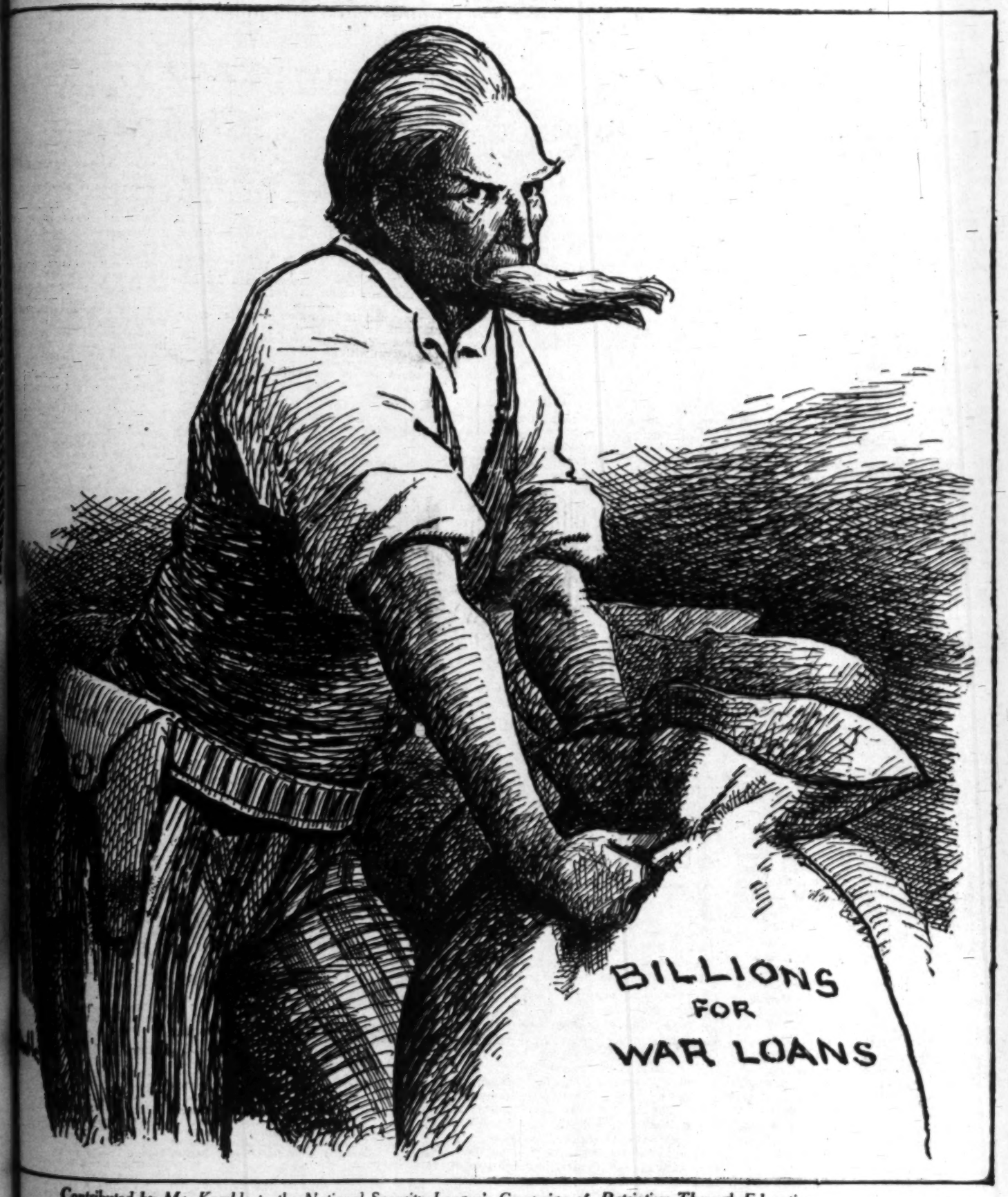
75c
Floor—Today)
gers
1881
simere
, with
s of
rs
Has Just Ar-
le Today at
00
The last time we
d a sale of these
its, men were
re early in the
orning to take ad-
ntage of the of-
r.
This recent ship-
ent contains even
better assortment
materials and
atterns and styles
an the last one.
genuine Oregon
d and plain mod-
eviots, plain and
colors. Sizes from
f Trousers
Year, too
ain Floor—Today)
PARADE
the downtown bus-
m 1 p.m. until close
as follows:
th on Main Street.
E—North and south on
h on Main to Jefferson,
nd avenue as far north
at Jefferson and Grand.
ial Street on Main.
Main to Temple Block.
gueroa to 6th and Olive.
th on Main to Temple
Angeles.
to 9th and Hope.
Angeles.
to 9th and Hope.
Los Angeles.
gueroa.
5th and Los Angeles.
uth on Main, south of
Los Angeles.
Angeles.
pe.
9th and Hope.
live.
med as soon as pos-
LES RAILWAY.
Adventures
an
Bear



The Times
Illustrated Magazine
The Far-flung Southwest: "Land of the Setting Sun"

LES, MAY 19, 1918. LIBERTY UNDER LAW. MAGAZINE SECTION.

Keep the Bags Full.



Contributed by Mr. Kemble to the National Security League's Campaign of Patriotism Through Education.

By E. W. Kemble.

Ti
Libert
FIFTY-M
Says Pre
EER: HOST: TO: OU
Opens London Club to



Lord Claude Ham
o is shown here wearing the uniform of
capacity he volunteered to serve when
of England's greatest railroad systems.
exclusive Carlton club of London whic
ship all American army and navy officers
Are the Boches Ratt
ICARDY NIGHT S
OF GERMAN
BY WILBUR FORR
(BY ATLANTIC CABLE AND DIRECT WIRE
VITH THE AMERICAN FORCES IN
American sector in Picardy can be
nerves along the entire battle line to t
soon or become a nervous wreck. He
ght into day over the actual lines, and h
w red flares hundreds of feet in the a
dly over the American back areas.
Tonight there is a quarter moon faintl
stars that it would seem impossible to c
e is a semicircle of light as it winds dow
d goes back on the other.
The back areas are in semi-dark-
s, like a theater audience watch-
a stage. Above this imaginary
dience at least a dozen enemy
nes are sending down the pecu-
r grinding noise of the German
otor. The Allied anti-aircraft
ns, getting annoyed at this intru-
n, begin to send high explosives
o the upper void which detonate
th a noise like hitting an empty
rrel with a clod of dirt and stabs
sky like bursting stars.
In the meantime the American ar-
ery has ceased to fire, in order
t to give away its positions to the
king enemy birdmen. After a
hile the droning of the planes and
e anti-aircraft fire grow fainter.
en the American gunners again
rn loose their cannons on the ene-
's rear, and on the villages and
ads where his supply trains and
en are crawling toward his front
es.
ON AGAIN, OFF AGAIN.
The droning in the sky again tells
e artillerymen that the nervous
oche is looking and listening again.
The ar
aircraft
again,
planes
safer co
Occas
shells a
points
flocks t
cent wh
ous Boc
istic Ge
Just
dugout
ing bir
he thin
flocks o
louder,
everyth
planes
four ho
Enem
Americ
day hig
tudes,
made t
Wher
ously n
remove
previou
cies. T
no pan

an important part in stopping any German drive that may develop. Our National Army men are training back of the British front where they can be used if the need comes.

The Germans have been trying raids in many sectors. One launched last night against the Americans resulted in hand to hand fighting for

TORNADO; NONE KILLED.

[BY A. P. NIGHT WIRE.]

MITCHELL (S. D.) May 18.—A high windstorm, accompanied by rain and sleet, ripped its way through Woonsocket, S. D., about

WASHINGTON BUREAU OF THE TIMES, May 18.—Charles M. Schwab, director-general of the Emergency Fleet Corporation, will visit the Pacific Coast within the next three weeks for a thorough inspection of every shipyard in the West. This was determined at a conference of the Shipping Board officials yesterday just before he left for Detroit to enthuse the shipyard workers in the Great Lakes district.

At present the itinerary of the director-general has not been completed, but the tentative plans are that he will go by way of Chicago and

ALLIES WORKING HAND IN HAND ON LAND, SEA.

FOCH IN FRANCE, KAYES ON OCEAN AND WILSON AS A MASTER MIND.

DEFE
FI
PROBL
OF

CALIFORNIA.

And our expanding Pacific Empire, acknowledged seat of a sensuous western civilization and of a coming mightier commerce.

Los Angeles Times—Illustrated Magazine

HARRY CARR, EDITOR.

Twentieth Year, Volume XIV, No. 20.

Mischievous Legislation.

WHEN direct legislation was under consideration by the electors of the State the prime argument in favor of the initiative was that any bad law passed by the Legislature could be held up until it should be voted upon by the whole State at a general election. No one seemed to recognize at the time that the referendum was a mechanical and not a moral device. The operation of a proposed law is suspended whenever a certain fixed per cent. of the electors of the State sign a petition opposing it.

As generally happens, it is the reform measures and not the doubtful bills that are blocked by the referendum. When the Legislature passed the Redlight Abatement Bill, it was held up for two years by petitions placed in circulation by the gamblers and dive-keepers of San Francisco. Just now there is a movement afoot to call a special session of the Legislature and abolish the saloons as a war measure. It has been pointed out that the cost of the special session would be not more than $15,000, while $250,000 a day is spent in California saloons. Eliminating waste and conserving food products are the arguments advanced to close the open bars.

But it is extremely doubtful if aught can be accomplished by calling a special session to close the saloons. Since the referendum has been placed in the State Constitution the Legislature is little more than a House of Lords. None of its actions is final. Under the referendum amendment to the State Constitution the bill could not go into effect until three months after the adjournment of the Legislature. Enough signatures could probably be secured in San Francisco and Oakland alone to suspend the operation of the bill. A special election could not be called for another three months and the date of the fall elections would be passed before the election could be decided. All this delay is caused by the referendum. If there were no direct legislation the saloons would have to close just as soon as the Governor signed the bill. It is significant that the dry forces which are urging the special session were all for the referendum. It never seemed to occur to them that it would at once become a weapon in the hands of the wets. Direct legislation is purely mechanical; it rules by force of numbers, no possibility is offered for raising the moral issue.

National Honor.

THAT is the measure of the greatness of a nation? This problem has been posed repeatedly through the centuries; but no solution has yet been received that civilization is inclined to accept. The reason for this dissatisfaction is not difficult to perceive; the world is asking for a moral solution while the only one that is not periodically disproved is a purely material one. Civilization would like to imagine that the greatest nation is that in which human thought has reached its highest attainment, which has become the nearest humanized. But the one solution which we are bound to accept is that the greatness of a nation is measured by its fighting force.

There is no reason to doubt that the human intelligence of Russia has reached a higher plane than it ever occupied before. The masses have received a liberal education by reason of war, revolution and anarchy. But who would say that Russia is a greater nation in 1918, lying prostrate under the feet of the arrogant Hun, than in 1915 when her armies had crossed the Carpathians and were invading the plains of Hungary? We are prone to forget that a nation has a physical as well as a mental form. Just as the greatest human efficiency can only be attained from a sound mind operating in a sound body, so national greatness can never be secured if its physical force is neglected.

America is paying the price today of permitting its army and navy to languish during the period when powerful neighbors were developing their physical force to the utmost. Until a nation is willing to forget its honor it is foolish not to develop the forces on which it must rely to maintain that honor. As long as honor demands that certain insults shall be answered by a blow, just that long must honorable nations be prepared to fight. There is no other way.

Speaking of Budgets—

GREAT BRITAIN'S war budget of $14,000,000,000 is generally referred to as the biggest of its kind in the history of the world. It is true that Congress has authorized the Federal government to expend a little matter of $18,000,000,000 during the next fiscal year; but even our own financiers do not take Congress seriously. They refer to our Federal budget as a rough guess and express the opinion that it is from $6,000,000,000 to $10,000,000,000 too high. The Congressional guess last year was $7,000,000,000 above the actual outlay.

Great Britain, on the other hand, is very careful about its budgets. Each one is prepared by a government department and introduced in Parliament by the Chancellor of the Exchequer. They are based on an intelligent consideration of the needs of the government for the period they cover. Our Congress, however, has proved at least that the American people are not niggardly with their credit at this time. Every estimate it has made has been in excess of the amount actually expended, while every British budget has been exceeded.

Southern California Rivers.

TO THE "tenderfoot" a Southern California river is a joke. Few who see the Los Angeles River during the greater part of the year, when scores of teams are busy hauling gravel from the river bed, to take its place in skyscrapers, can be induced to believe that sometimes this river is a rushing, swirling, roaring torrent. Such it was, not many years ago in February, when over seven inches of rain fell within forty-eight hours. In 1884, and again in 1889, the river was on a rampage, in the former year several persons being drowned.

Then, there is the Rio Colorado, a placid enough stream during most of the year, but in flood time a devouring monster, that never has been, nor probably never will be, entirely controlled by man.

Shams.

ONE of the most objectionable features of modern social life is the prevalence of hypocrisy and sham—of pretending to be and to have what you have not and are not.

The attempt to "keep up appearances" makes many families miserable that might otherwise be happy.

A plain-spoken rogue is safer company than a hypocritical model of propriety.

Plainly the qualifications requisite to successful military command have changed since the advent of the ocean cable and wireless telegraphy. The consensus of opinion in the British press is to the effect that Sir William Robertson was superseded in the high command by Sir Henry Wilson partly because the former had the reputation of being a blunt speaker, while the latter is a first-rate talker on military affairs. There was a time when blunt speech was the first requisite of a soldier while the realm of fine phrases was reserved to the diplomats.

Shots from the Magazine.

Autocracy begins where anarchy ends.

Envy is the whimper of limited intelligences.

Certificates of Germany's war loans are bonds of hate.

Kultur has appropriate syllogisms for a crooked conscience.

A newspaper enlightens public opinion, an organ flatters it.

Did you ever note that everybody has more ill luck than anybody?

The debts of experience are seldom greater than its solvent credits.

Spangled poverty never deceives; it awakens no sentiment but that of contempt.

It is but natural that the Bolsheviki should attract the Germans; men of the fox breed are always attracted by fools.

As one observes the tenacity of the coalition forming the Central Powers one is tempted to believe that kindred vices form the strongest human tie.

The Times Questionnaire.

Ask The Times any question you like and it will be answered.

Through this department we will endeavor to give you the information you desire on personal, national, business, household, anything in which you are interested. There is no charge and the only requirements are that you inclose a 2-cent stamp for return postage and address your inquiries to the

LOS ANGELES TIMES INFORMATION BUREAU,
Frederic J. Haskin, director, Washington, D. C.

Has the Browning gun ever been adopted for the American Army?

Answer—Yes, the Browning automatic machine guns were publicly demonstrated and tested on February 27. The light rifle weighs only fifteen pounds. It can fire twenty continuous shots in two and one-half seconds. The heavy gun weighs thirty-four and one-half pounds. In the official test this gun fired 39,500 shots without a break.

How many lives have been lost due to the air raids in England?

Answer—The number of noncombatants, including women and children, who lost their lives in air raids in England up to February, 1918, was 1284. Over 3000 were injured. The number of noncombatants killed by German U-boats up to that date was 12,836.

What is meant by the expression "Cousin German?"

Answer—This term is applied to first cousins and signifies that they are from the same germ, or parental stock.

From where do we get the saying "Mad as a hatter?"

Answer—This old saying probably has no reference to hat makers. In the Anglo-Saxon the word "mad" was used to mean violent, furious and angry. After is the Anglo-Saxon word for an adder or viper and so this expression simply means "as venomous as an adder." The German word for viper is "Natter."

Why do some new quarters have three stars and others not?

Answer—The act of July 9, 1917, authorized this change in the quarter issued late in 1916. The first quarters issued did not have the stars under the eagle.

Do women in munition factories wear uniforms?

Answer—Yes. They will wear a distinctive uniform with an insignia to denote that the War Department recognizes them as an important part of the military organization. The style selected consists of a khaki blouse and specially designed overalls which are made full and button around the ankles. Puttees may be worn with the overalls. The cap is of a lighter fabric and resembles an aviator's cap in shape.

Have wages been advanced in proportion to the increased cost of living?

Answer—No; according to a report of Assistant Secretary of Labor Post the cost of food last year increased 25 per cent. for the entire country while wages rose only one-half or two-thirds of that rate.

What articles can be sent to soldiers abroad?

Answer—Postoffice order of March 28, states that parcels for members and individuals connected with the A.E.F. in Europe shall not be accepted for mailing, unless they contain only articles sent at the written request of the addressee. This request must be approved by his regimental or higher commander.

When is the new aerial mail service to begin?

Answer—This service will be in operation May 15. Three landings have been selected—Potomac Park for Washington; Bustleton, North Philadelphia for Philadelphia; and Belmont Park for New York.

What is the American Defense Society?

Answer—The work of the American Defense Society is educational. The object of the organization is to call public attention to the condition of unpreparedness in the United States and the need for all American citizens to engage in patriotic work. The society promotes its work by distributing pamphlets and articles. It also maintains war exhibits, and a literature fund.

Can I enlist in the Aviation Corps?

Answer—The Aviation Corps is not accepting men for the flying branch at present. Men of various trades may be inducted into the ground section of the Aviation Corps, where they are needed for repairing and maintaining the airplanes.

What city finished first in the second Liberty Loan campaign?

Answer—Tucson, Ariz.

How old is Billy Sunday and where was he born?

Answer—William Ashley Sunday was born in Ames, Iowa, November 9, 1862.

What is the war costing per day to individuals?

Answer—According to the latest estimate the war is costing Great Britain about 74 cents daily for each inhabitant. It is costing France 50 cents a day for each person; Germany, 50 cents, and the United States, 28 cents.

What was the debt at the close of the Civil War?

Answer—The national debt at the close of the Civil War was $2,756,431,571, an amount equal to three-quarters of a billion was raised in the first Liberty Loan.

Why is genuine silver called "sterling"?

Answer—The word "sterling" is connected with the ancient Prussian word for "true," and came to be used to denote the fineness of the coin of the realm. Hence the adjective "sterling" became a term for pure or genuine silver.

Why is St. Andrew the patron saint of Scotland?

Answer—This has never been authoritatively settled. An old legend in the form of a cross appeared in the sky to Achaius, King of the Scots, before the great battle with Athelstan. The victory Achaius went barefoot to the shrine of St. Andrew and vowed to adopt the cross as a national device.

What is the insignia of the Medical Corps and why?

Answer—The insignia of the Medical Corps is the caduceus, the rod of Hermes or Mercury as a sign of office. The rod represents power, serpents, wisdom and the two together intelligence and activity. The caduceus was adopted by the Medical Corps because Hermes was regarded as the god of medicine.

Where do we get the word "colonel"?

Answer—This word is derived from the French "colonel," which is derived from the French "colonne" and the Latin "columna," a column. The word was introduced into England about 1540 and applied to the commander of a column.

What are the enlistment ages in the British army?

Answer—At the present time the limits are from 17 to 45 although men are made where applicants are in good physical condition.

What is meant when officers are sent for "liaison duty?"

Answer—Officers and soldiers detailed for "liaison duty" are men familiar with the telephone, telegraph, wireless and other signals for imparting information from branches to the rear or from one branch to another.

In what language was the Bible originally written?

Answer—The New Testament was originally written in Hebrew or Aramaic, a later written in the Greek language. A large number of Greeks were converted to the Christian religion.

Are many aviators killed in training camps?

Answer—The number of deaths in each camp is not available for publication. A report recently given out showed that fifty-one aviators had been killed in the country, only ten of which occurred since January 1, 1918, the aviation section of the signal corps consisted of about 32,000 men. Not all of these were killed, however.

Did the United States violate international law in taking over the German ships?

Answer—No; the decision was based entirely on the fact that this tonnage was needed. An agreement was made to pay for such ships as may be taken by the government during the war, and compensation for such ships that may be destroyed. Similar action was taken in the Franco-Prussian war. The German government exercised the right of taking possession of ships in the harbors at the beginning of the war as well as the Allied Powers.

What colonies did Germany have at the beginning of the war and how were they governed?

Answer—The principal colonies of Germany were German Southwest Africa, German East Africa, German New Guinea, Kiaochow and German Samoa. Kiaochow and German New Guinea were administered by Japan. Neither native nor white inhabitants had any voice in the government of the country.

Was Paul Revere killed in his famous ride?

Answer—No; Paul Revere was captured on his famous ride of April 18, 1775, but was released. During the war, he engaged in making church bells, gold and silver ware, and died in Boston, Mass., on May 10, 1818.

Why are three balls used as a pawnbroker's sign?

Answer—This sign originated with the Lombards who were the first to make money lenders and the business a regular business; hence the sign came to adopt the arms of the Medici family, which included three balls.

Do not send questions to The Times Los Angeles, but to the address given above.

[2]

change men will be held today in the rooms of the Mutual Film Exchange. A telegram was recently dispatched to Washington, asking government officials to announce their stand on amusements for the period of the war.

According to several exhibitors, the moving-picture men have suf-

Cleansed from the Blood

Impurities Promptly Wiped Out.

If there is any trace of Scrofula, or other impurities in your blood, you cannot enjoy the full physical development and vigor that you should. S. S. S. is the ideal blood purifier for removing the last trace of Scrofula and other blood taints, and there is no case that it does not promptly reach. S. S. S. will thoroughly cleanse and remove every disease germ that infests the blood and give you new life and vigor. It is sold by all druggists

Tarzan and the Jewels of Opar





ANCER

...TLY mournful looking woman, ... an innocent but persistent man-... who is soliciting apartment-... in the vicinity of Hollywood ... has a wonderful efficiency combi... has a most engaging proposi... for acceptance, by which they ... her to support herself while her ... who is in Uncle Sam's Liberty ... supporting them.

...evidently effected business asso... with an Irish doctor, a well known ... and an enterprising firm of under... with a German name. Her naive ... suggestion is that, in the case ... illness on the part of their ... they at once notify the doctor in ... or in the case of urgent ambu... the aforesaid hospital. Or ... stricken tenant is beyond the help ... these benevolent aids to sor... equally benevolent firm of under... would be at once notified.

...only leaves an identification tag with ... in the top, leaving space for a ... history of the afflicted one, and ... confesses that she is to get 20 ... commission on all business de... her visitations. And the apart... owner is likewise to receive 20 ... commission on all business ob...



AN It is just about two av-
erations since Commodore
ailed into that harbor in Japan
h those exclusive Nipponese
monks or hermits all to them-
Come in boys, the water is
t all brought the people of
the swim" among the nations.
ement was not received with en-
many of the people theretofore
d to an exclusive life. The
ding in the history of nations.
many of you Americans still
were in the world when that
was brought about. There are
of Japan now living who were
ds at the time. Some in both
can remember the event. Is
Japanese alive today who regrets
ion by his countrymen? If there
ght to be—not in a mad-
h an asylum for the weak
ee as your Eagle looks at
implies the possession of
ich the aberration has taken
surely no one with the brains
goose or tom turkeys about
ing time could possibly fail to
the flat island kingdom has en-
hearing to the advice of the
modore and getting into the
swimming hole.

the rest of the world lost by that
l step. On the contrary, every
ion have been gainers by the
open to the influence of west-
ideas.

Japanese are a remarkable people.
proved their right to this civili-
in admirable way they have
ideas brought to them by con-
with other nations.

Japan attacked Russia the Eagle,
always loyal to the great religious journal of civilization which for so many years has published his weekly scream, took the part of the white race against the brown, of the so-called Christian nation against the so-called heathen one. That war took place only about a dozen years ago and four years ago when the German Kaiser, imitating the goddess of destruction, Ate, cried "havoc! and let slip the dogs of war" and things showed that Ate had come "hot from hell" to make the earth all Gen. Sherman is reported to have said war was, then Japan and Russia became allies in the great struggle of democracy against absolutism; of liberty against tyranny. And if you will believe your Eagle, Americans, well-beloved, Japan has done her part in the conflict far better than her old enemy has done hers.

Yes, indeed, the brown race has been truer to the cause of freedom than the white one. Sad to say, the so-called heathen nation, oriental to the core, has been truer to the cause of western civilization than has been the so-called Christian nation, at least half occidental.

The Eagle has watched Japan with keen eyes since she entered into war with Russia, particularly so since she joined the Entente Allies in the conflict for human freedom, and most particularly so since America, the real cradle of liberty, became drawn or driven into that war whirlpool shaking the earth to its foundations.

The Eagle has had serious misgivings as to the real purpose, the ultimate aim of Japan. He knows the people to be oriental, to be very competent, but he also knows them cold-blooded, ambitious, selfish, not afflicted at all with altruism. For this reason the Eagle has had his eye on every movement made by Japan since the conflict for freedom began. What is the result in the Eagle's mind of this watchfulness by the Eagle's eye? It is to give Japan absolute credit for loyalty to her allies, for thorough devotion to the cause she has espoused.

Recently the Eagle enjoyed an evening's conversation with a former schoolmate back in Wisconsin who went to Japan many years ago to do missionary work among the people in spreading among them occidental civilization especially as that is symbolized by Christianity. He had every opportunity of getting close to the heart of the people of Japan, of becoming acquainted with their thought, aspirations, aims and ambitions. The Eagle's mind was greatly relieved and his heart thoroughly satisfied by the report made by his old-time friend. This man was not subject to delusions. In reply to a question as to whether Japan was loyal to the Entente Allies the reply was "thoroughly so—for Japan's own sake." He went on to say that Japan was becoming very rich out of the war, that before the war, in the city of Tokio there were only few automobiles. Now there are thousands of them. With a good-natured chuckle he remarked, "Oh, they are becoming thoroughly westernized. They have an automobile before they own a house, or if they do own one they cheerfully mortgaged it to get money to buy a 'tin Lizzie,' a limousine or some other kind of a buzzwagon. The Russian War left the Japanese in a very bad way. They were overburdened with a debt that made the taxes press like a mountain on the back of every man in the kingdom. It would have taken many years to pay this debt if the new war hadn't come to bring big profits, which have lifted the debt, relieved their backs of their burden of taxes and enabled them to stand up straight."

Many people of Japan have been educated in the United States and in nearly every country in Europe. They come to New York, London, or Paris and they are made too much of in some cases, which gives them the "big head." He told a story of one who graduated from an eastern college with the degrees of A.M. and Ph.D. On arriving home being asked what he intended to do he leaned back in a big arm chair and with his "mug" wreathed in a most conceited grin replied, "I have not made up my mind what I shall do. But as to going into business, that is out of the question. For you see I am a philosopher now." But the American said this was a very unusual condition of mind to get hold of a Japanese. They are too practical, too capable, too efficient to permit such delusions to take hold of their mind. They are not a bit inclined to hallucinations but stick close to the every-day affairs of life.

They have done their full share in the war and will continue to do so. They have been of the greatest help to the Entente Allies in furnishing ships to carry provisions and munitions to France and other battle fronts. They have patrolled the Mediterranean, making commerce safer on that sea than it would have been without their help. They have patrolled the whole coast of Asia, not only releasing Great Britain's ships from duty there but also keeping down German raiders from preying on our commerce in those seas.

Let us go back now, beloved, and again cast our eye over the condition of Japan before Perry induced the kingdom to open her ports to commerce with western nations and compare that condition with what obtains today. It is a wonderful transformation. Nor has Japan been the only gainer in the change. Her work in the present war has been of the greatest use to the cause of that civilization to which she owes her progress. It surely speaks well of the Japanese that they have chosen the right side in the war which is rocking the world like an earthquake. It might have been expected of them that they would ally themselves with the cause of despotism. Is not this so when one considers their own government when Perry first visited them. They have made wonderful progress materially in the two generations since they took that plunge into the big swimming hole with the other nations. But their progress in the higher things of life has been more remarkable. They are not idealists, they are given little to poetry, their art is all borrowed from China, their industrial matters copied from the occident, their educational system may be modeled on those of America and Europe, it may be true that they have added little in the way of new inventions to the sum total of modern life, but surely much credit must be given them for the use they have made of what they have learned from the outside world in the short time since they lived in absolute barbarism.

They are a nation to be reckoned with in the future. They are in the swim and will tax older nations to keep up with the peace they are setting.

Yours for progress,

The Eagle



NCER

ful mournful looking woman,
innocent but persistent man-
who is soliciting apartment-
in the vicinity of Hollywood
a wonderful efficiency combi-
has a most engaging proposi-
acceptance, by which they
her in support herself while her
who is in Uncle Sam's Liberty
porting them.

ously affected business asso-
an Irish doctor, a well known
an enterprising firm of under-
a German name. Her naive
suggestion is that, in the case
illness on the part of their
at once notify the doctor in
in the case of urgent ambu-
the aforesaid hospital. Or
ion tenant is beyond the help
those benevolent aids to sor-
kindly benevolent firm of under-
to be at once notified.

ishes an identification tag with
it to the top, leaving space for a
story of the afflicted one, and
confidence that she is to get 20
commission on all business de-
her visitations. And the apart-
owner is likewise to receive 20
commission on all business ob-
tained through their promptly recorded information.

It is a neat, complete, discreet, arrangement, replete with foresighted efficiency. I particularly like that appropriate touch about the soldier son in the fighting line, it puts the thing on such a fine patriotic basis. And the Irish doctor thus evades the indecency of vulgar and unethical public advertising, everything confidential and refined.

And as for the "ultimate consumer," poor dear—how happy he or she should be to know that this landlord is so intimately interested in his sickness or his untimely demise. It should be a real comfort to feel that at least 20 per cent. clear profit is forthcoming to compensate him for the affliction of a tenant. One should be able to bear the torments of, say, pneumonia with greater valor in the knowledge that one is contributing to the support of a lady whose son is in Uncle Sam's army. In fact, who would begrudge a nice long serious illness and a nice neat death when by so doing one would contribute to the profitable services of the lady solicitor, the landlord, the doctor, the hospital and the undertaker. One can imagine the emotions of the forlorn little widow whose hubby's insurance had unfortunately elapsed a little too previously, when confronted with the collection of bills. One cannot make bargains at such times—but often enough the future has to be mortgaged to settle those mournful and stupenduous debts. And, of course, she may happen to have a boy in Uncle Sam's Liberty Army herself. I have personally known little widows who spent the subsequent years in wiping out hubby's funeral debts, a rather dismally tangible burden gratuitously added to their bereavement.

However, apartment-house owners, God bless them, don't seem to have taken very kindly to the lady's proposal, since so many of them have turned the matter over to your Lancer. So you tenants of apartment-houses need not all glare suspiciously at your landlord when he cheerily asks you how you are feeling this morning. Not always.

The Practical Joker.

The practical joker is usually a person with an indecent sense of humor, and a taste for frightfulness. There is no end to the trouble a practical joker will take to make people thoroughly uncomfortable. The newspapers of the city experienced a rather unpleasant example of the game last week when some idiot sent to the society editors a carefully written account of a wedding, which was accepted in all good faith. The whole thing turned out to be a "joke" on a young school girl and boy, which caused them and their families most painful ridicule and humiliation. Everyone was mortified and indignant, including the newspapers, and it is to be hoped the joker himself had full pleasure out of the incident, for no one else did.

Practical jokes are usually merely vulgar. Even when they are harmless, they are invariably unpleasant. One dazzling young wit was bragging recently that he sent five pounds of decomposing liver to an elderly lady the other day, wrapped in a luxurious candy box with ribbons. He obviously thought it the acme of scintillating humor, but we who listened were dullards, no doubt, and only felt disgusted.

* * *

The Matrimonial Joke.

But perhaps our vulgarity and perversity reaches its greatest height in the multitudinous matrimonial jokes. I sat through seven numbers at a vaudeville house recently and six of them had rather disgusting jokes belittling matrimony. And this at a time when holy matrimony as a sacred institution needs all the support the nations can give it. What is the use of our learned professors, our pastors and masters, preaching the sanctity of marriage while our popular playhouses make it their stock joke. Scarcely an act on the vaudeville circuits but what drags in some cheap joke at the expense of women and matrimony—but all the same, dear ladies, the nation expects that every woman will do her duty. Serious writers are bewailing the fact that educated college women don't marry. Voila, why should they voluntarily make themselves fit subjects for a vaudeville joke?

The matrimonial jokes are strictly masculine. Some jokes are you know. Perhaps women have been suspected of lacking a sense of humor chiefly because these masculine jokes on sex were a little too poignant for their proper appreciation. They can see the point but they don't think it funny. Feminine deformities are a great subject for our masculine humor. Maybe we men shall not see the jokes quite so vivaciously if they take the form of ridiculing our deformities after the war. That, of course, would be unpatriotic, unthinkable. But women have had to swallow the sort of thing with good humor all their lives.

We make fun of women if they are dowdy and therefore unattractive to men, and we make fun of women if they are sartorially chic and therefore specialize in being attractive to men. We make fun of the spinster who fails to marry and we make still more fun of the poor thing when she does. We joke at her expense when she marries money and we joke still more at her expense when she is married for money. We ridicule her if she is a prude and we ridicule her still more if she is not a prude.

We ridicule her if she is attired with masculine severity, and we ridicule her if she dresses a soupcon too feminine for our taste. In this connection a young pioneer on a Los Angeles street car interested me considerably last week. She had obvious workmanlike pants beneath a short skirt and a couple of fine manly youths of 20 or thereabouts guffawed out loud. She might have ignored them with feminine grace and old-fashioned decorum, but instead she turned upon them with a caustic young tongue and very pure English. "And the chances are, you young hoodlums, I am a good deal better man than either of you will ever be," she remarked, as she hopped cheerily off the car.

And somehow public sympathy hopped off the car with her, for there were two very discomforted young men left to think it over.

an

of front with the prospect of taking an important part in stopping any German drive that may develop. Our National Army men are training back of the British front where they can be used if the need comes.

TORNADO; NONE KILLED.

[BY A. P. NIGHT WIRE.]

WASHINGTON BUREAU OF THE TIMES, May 18.—Charles M. Schwab, director-general of the Emergency Fleet Corporation, will visit the Pacific Coast within the next three weeks for a thorough inspection of every shipyard in the West. This was determined at

FI
Sa
EER:
Oper
ICAR
(BY ATLAN
ITH TH
Americ
nerves
soon or b
ght into day
w red flares
dly over th
Tonight t
stars that
e is a semi
d goes back
The back ar
s, like a th
a stage.
dience at l
nes are sen
r grinding
ter. The
ns, getting
n, begin to
e the upper
th a noise
rrel with a
e sky like b
In the meant
lery has ce
t to give aw
rking enem
ile the dron
e anti-aircra
en the Am
rn loose thei
y's rear, and
ads where
en are craw
ben.
ON AGA
The droning
s artillerym
oche is lookin
ALLIES W
IN HAND

EARLY DAYS IN CALIFORNIA.

Santa Catalina Island (Continued.) *By C. A. Sumner.*

Chapter IX.

Fishing, Fun and Frolics.

SUDDENLY Avalon began to put on metropolitan airs, stores were built, restaurants opened, photographic parlors sprang up and the young people had their dances. It soon became the fashion for sailing parties to be arranged for week end visits and all were welcomed from the mainland. At one time I remember there were lying in Avalon harbor on a Saturday and Sunday, a dozen or more yachts, among them the "Aggie," a beautiful schooner owned by Dan McFarland; the "Penelope," by Mr. William Lacy, Sr.; "La Paloma," by Hancock Banning; "White Wings," by Capt. Whitman; "The Judge," also a Banning boat; a schooner belonging to Mr. A. Wheeler who had a bakery at Avalon; the schooner "Rambler," with Maj. Furrey on board; Capt. Remington's launch "Wanda;" the "Hattie," a power schooner; "San Diego," a large schooner, also with power, run by Will Condit; the "Allie," and a few others that I fail now to remember. Altogether they made a pretty sight, and all the girls and boys sported yachting clothes. Sometimes the sailing boats got becalmed a mile or so out, but we generally managed with Capt. Remington's help to get them towed in time to appear at the ball, which was held in the Metropole dining-room on Saturday nights.

The first fishing done on the island by amateurs was by hand line trailed behind a skiff, which was generally rowed by a boatman. Mexican Joe, Chris Hargitt, Hugo and some others had boats for hire and acted as guides with great success.

Then Mr. Holder suggested trying a rod and reel, which took the fancy of the sportsmen at once. Dan McFarland, the Lacys, father and sons; Hugh Vail, Ed Silent, Tom Beattie, C. F. Holden and I were the first to regularly go in for the fun, but soon the fever spread and, before the season was over, all sorts of fancy rigs were in operation. The sky got almost cloudy with the strings of fish stories that were told, mostly manufactured out of whole cloth, and then improved upon.

The Yellowtail Run.

There was, however, one occasion when Avalon Bay was alive with yellowtail. It may have happened before and perhaps since, but of that I don't know. The occasion I recall, though, was on a Wednesday towards the end of August, 1889. Early in the morning, about 6 o'clock a.m., I was awakened by a loud shouting of "Yellowtail." I jumped to the window to look out and saw what seemed to be a mighty rush of a rip tide, but turned out to be a school of fish. By the time I was on the beach, there were many others, all bent on the same errand. Three boatmen, Jose, Maria and Baptist, were circling the spot with nets, those on the shore threw out hand lines, some took to boats, but nothing seemed to stop this avalanche of fish. On they rushed like a conquering army charging a beaten foe, until they swarmed on the pebbly beach in front of the hotel. No necessity to use a net; no need to throw a hook and line, we simply picked up an oar or a club, hit a fish on the head and hurled him higher up on the beach. The sport, the slaughter rather, took an hour or so and then the remains of the school went below the surface of the ocean and swam away. Everyone had yellowtail for breakfast, for lunch and dinner.

Two tons were sent to Los Angeles by a special schooner, but hundreds were dumped in the ocean because they could not be used.

It is needless to say this fish story reached the public on the mainland and visitors flocked over thicker than ever and when they found the story was true, and not manufactured, there was not enough tackle on the island for all to be served.

A Real Fish Story.

About this time, an amusing thing happened that is worth telling. A certain banker and his son came over to try some of the heralded fishing, stayed at the Metropole and engaged a boat and guide for the next day. Later in the morning they returned amid great excitement, having hooked a fine large eighteen pound yellowtail which the banker promptly carried to the hotel and requested to have it cooked for his dinner. The cook was called, handed the fish and all instructions given as to cooking, sauce, etc. Unfortunately there was a rush in the dining-room that day, and about 3 o'clock, De Bussey the chef, informed me, in great perturbation, that the second cook had forgotten the instructions, and the fish had got cooked and eaten. Great Caesar, what was to be done? Another fish had to be got, that was certain. So off I rushed down the beach to replace the treasured catch. Not a fish of any sort, all the boats were in and no catch made—there wasn't a yellowtail on the island. I went out fishing myself and sent some boatmen out too, a fish had to be caught. Backwards and forwards, here, there and everywhere, but only one large rock bass was the result.

I had visions of a collapse if the facts were known, so called in DeBussey and Sam the head waiter, and they sadly took the bass to the kitchen to work up a fake.

Dinner time came, Sam had a table fixed up, decorated with flowers, the banker and son arrived in the dining-room beaming. "This way, yes sir, fine fish, yes sir, cooked to a turn," says Sam. Soup was eaten. I watched, trembling all over. In came Sam with a large dish with a metal cover, which he promptly put on a side table. "Yes sir, I had better serve it, yes sir," and each had a full plate of fish with dressing and sauce. "How do you like it?" "Fine, fine, best I ever ate, I had no idea yellowtail was so good." Sam winked at me as he returned the remains to the kitchen. And so the danger was diverted. The banker became another walking advertiser instead of a disgruntled, disgusted man. So all were happy and no one let on about the deception.

I have mentioned before about the liquor interests being served from a barge in the bay, called "Hardware" but which was finally ousted. The result of its closing was that those people who were in need of a tonic, and who were accustomed to taking a stimulant, brought over sufficient with them to last their visit. Some had a bottle, and others a demijohn, but somehow or other their thirst struck them so strongly that the stock was reduced rapidly, shortly after arrival, and all was consumed by the second day. It is easy to understand from this that often on Saturday night there were a lot of men who were more than half seas over, and sometimes caused annoyance to others and were a disgrace to themselves.

I pondered over the question, and decided that if good liquor could be had in the Metropole Hotel, without running a public bar, that most of the visitors would quit bringing over a supply of poison. Whereupon I opened a sideboard in a room adjoining the office, known as Number Six, and there kept an assortment of wines, liquors and cigars.

From that time on, I only know of four cases of drunkenness during the season of 1889, and two of these cases arrived in a battered condition and were promptly sent back by me on the steamer.

The bathing at Catalina, of course, was the great drawing card, and, on account of the still, clear water, ladies learned to swim in short order and some of them achieved as great feats in diving as the men and boys. For instance, Miss Ida Brown never swam before she came to Avalon, and before the season was over swam with Mrs. C. H. Ward from the bathing scow to the south point of Avalon Bay, then to Sugarloaf, and back to the bath house, the time occupied was one hour and thirty-one minutes, the distance about 1500 yards.

Miss Millie Kurtz, daughter of Dr. J. Kurtz now Mrs. Rufus Horton, swam from Avalon to Pebbly Beach, probably the first lady to do this feat.

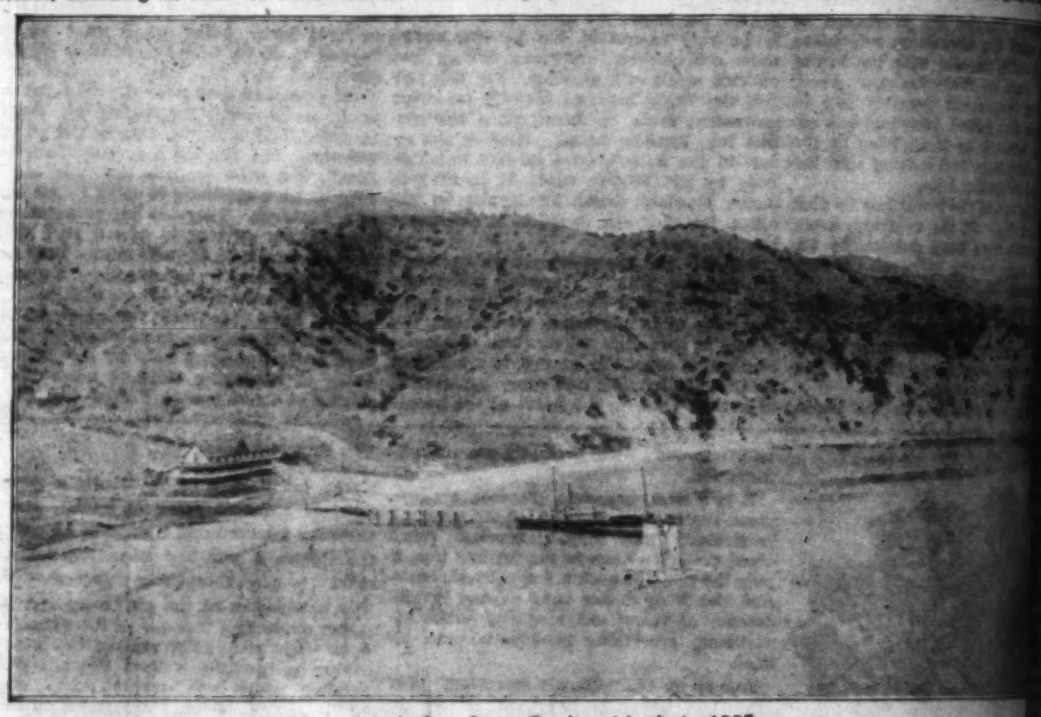
The bath house in those days was on the beach about a couple of blocks east, rather northeast of the hotel. It was not a very elaborate affair but answered the purpose, and from ten to twelve o'clock in the morning the beach in front was the reception hall for all the unemployed visitors. It was here the scandals were discussed, the shortcomings of the husbands advertised and how nice the new beau acted, and how ridiculous Mrs. Shorty "looked in that baby bathing dress." "My, she must be all of 40 if she is a day," and so forth and so forth. And next day the same old thing.

Straightening Out a Husband.

One day a prominent citizen of Los Angeles came over for a vacation, and proceeded to fill up his body with alcohol. He confided to me next day that he expected his wife over on the boat and that if she arrived, he was going in bathing to clear his system. He wasn't sure about her arriving, and not wishing a salt bath unless absolutely necessary, he engaged me as a lookout to signal the verdict. The first day she didn't arrive, so I didn't wave, and promptly the gentleman made a bee-line to No. 6. So next day when she didn't come over either and the devoted husband was at the bath house, awaiting my signal, I waved my handkerchief and the poor sot went to his doom in the cold, cold water. Twice I waved him back, and kept him there until he was a movable iceberg, then he dressed and returned to the hotel, a shivering, sober, white cheeked man. "Where-er-er is-a m-my wi-wife?" "Oh," says I, "she didn't come, I guess you got the signal mixed." He fumed and fussed, and called me names, but after a little came like a man and thanked me. He didn't want a nurse to care for him any more on that visit, and I rather think confessed what had happened when his better half turned up next day, for she knew about it and thanked me very cordially for what I had done.

Mr. Frank Whitley, whom I have mentioned as renting the island for its goats, bought a lot and built a house [illegible] hotel a little way, and having a number of riding horses for his herders to use, persuaded him to keep them in a corral and rent them out for the visitors to ride over the hills. He had a dozen or so, and when I saw some of the [illegible] restless and hinting at leaving, I would make up a party, take some lunch and have a picnic at Black Jack, the highest mountain. To make the excursion more enjoyable I hired the [illegible] to take the party down to Swain's, a few miles west, and there the [illegible] them.

The ride up the trail was [illegible] as many of the pitches were more than [illegible] and oftentimes the path had a sheer drop on either side. Still it was a pleasant experience, and the goal was worth climbing for as to obtain the magnificent view from a point 2400 feet high, with the ocean all around, the water being so clear that large fish could be seen disporting themselves below. The tourists gazed [illegible]



Avalon, Santa Catalina Island, in 1887.

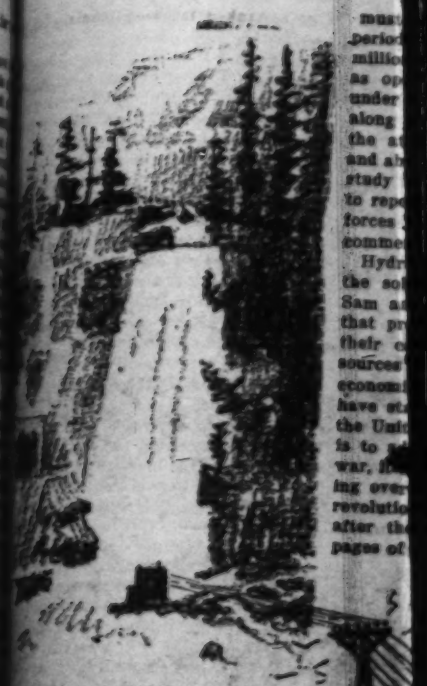
The Haddocks were from [illegible] a retired abstract maker, [illegible] confess to anything being [illegible] the Windy City. He was a [illegible] news and gave his opinion [illegible] ment should act. If we could [illegible] was "Well, in Chicago that [illegible] a 'Minnie.'" If a lady had [illegible] sunshade, you could buy [illegible] street for so much. If a [illegible] in a yachting suit, the Chicago [illegible] beat it, until finally the [illegible] ers used to bait him.

And now I have worked up [illegible] to say. It isn't much but I [illegible]

(CONTINUED ON PAGE [illegible])

YOUR [illegible]

It's G[illegible]



[illegible]ATED along for more than a cen[illegible] from the kite that Ben Franklin [illegible] in the skies, long before the [illegible] tipped the gold of the sunset clouds [illegible] tilting wings, electricity now is be[illegible] [illegible] upon to save the civilization of [illegible] spark that Poor Richard caught [illegible] by and a silken sheet was a pro-

[illegible] abounding evidences it is ap[illegible] that the world stands in 1918 upon [illegible] of a new era in electrical de[illegible]. Just as it is impossible to see [illegible] that is carried along the tele[illegible] so also, standing at the dawn of [illegible] new electrical era, it is im[illegible] [illegible] the marvels that stretch [illegible] the immediate future. Civili[illegible] depends upon production in this great [illegible] men and materials are being [illegible] the scales against German au[illegible] and production, it would appear, [illegible] upon the magical current of mys[illegible]—to save democracy and [illegible]

[illegible] and fuel, prime requisites of man[illegible] in struggle for existence, are now [illegible] by electricity. Long de[illegible] a visible means of support— [illegible] has turned to the invisible— [illegible]—and is obtaining marvelous re[illegible] These results are being chronicled [illegible] now being carried on in the [illegible] of the world's famous scien[illegible] they are soon to be projected up[illegible] comprehensive scale under govern[illegible] in this country, Great [illegible] France and elsewhere.

[illegible] proportion as science evolves gi[illegible] weapons of warfare, such as seventy[illegible] guns, gas masks, machine guns, [illegible] bombs, tanks and supersubma[illegible] [illegible] is science advancing in the do[illegible] at home, far from the smoke [illegible] front. The weapons of war are [illegible] discussed, because winning [illegible] is the one all-engrossing topic of [illegible]: the new instruments of de[illegible] are less generally discussed, [illegible] along to remarkable accom[illegible] just the same.

[illegible] Possibilities.

[illegible] you believe it that the growth of [illegible] and garden now can be accelerated [illegible] electricity so that more food can [illegible] in quicker time? Did you know [illegible] is pretty well satisfied that [illegible] her more eggs under the influence [illegible] rays? Can you conceive that it [illegible] before long to dispense with [illegible] your cellar and heat your house [illegible] simply by turning on a button? [illegible] some of the things worked out [illegible] under successful experiments and [illegible] it is proposed to dwell in some [illegible]

[illegible] who last winter suffered in the [illegible] that accompanied the severe [illegible], realizes that the fuel problem

American [illegible] The rivers [illegible] creeks, with [illegible] purling wate[illegible] splashing [illegible] racts, are p[illegible] with power [illegible] await only [illegible] enchained b[illegible] and turned [illegible] watts and o[illegible] electrical p[illegible] ality. Coal [illegible] lied upon [illegible] exclusively t[illegible] ply our mot[illegible] The horse [illegible] steam railw[illegible] tives in th[illegible] States' is pla[illegible] 000,000. In w[illegible] alone there [illegible] wasted energ[illegible] country to [illegible] single railway [illegible] senger and [illegible] 10,000,000 hor[illegible] maining fo[illegible] plants.

E. W. Rice, [illegible] of the Americ[illegible] of Electrical E[illegible] timates that th[illegible] by steam rail[illegible] the year 1917 [illegible] 150,000,000 tons [illegible] trifying the ra[illegible] maintains, fully [illegible] tons of this coal [illegible] declares, is an a[illegible] as the total coal [illegible] States during 19[illegible] fact that the rai[illegible] barrels of oil, or [illegible] produced, which [illegible] points out, for us[illegible] merchant marine, [illegible] our fields, and th[illegible] as feeders to our [illegible]

"Our waterfall[illegible] wealth which can [illegible] says Mr. Rice, "[illegible] Millions of horse [illegible] every day which, [illegible] benefit of mankind [illegible] source of wealth [illegible]

Pointing out tha[illegible]

change men will be held today in the rooms of the Mutual Film Exchange. A telegram was recently dispatched to Washington, asking government officials to announce their stand on amusements for the period of the war.

According to several exhibitors, the moving-picture men have suf-

Cleansed from the Blood

Impurities Promptly Wiped Out.

If there is any trace of Scrofula, or other impurities in your blood, you cannot enjoy the full physical devel-

for removing the last trace of Scrofula and other blood taints, and there is no case that it does not promptly reach. S. S. S. will thoroughly cleanse and remove every disease germ that infests the blood and give you new life and vigor. It is sold by all drug-

Tarzan and the Jewels of Opar

...t and thanked me very cordially for ... had done.

Mr. Frank Whitley, whom I have ... tioned as renting the island for his ... bought a lot and built a house back of ... otel a little way, and having a num... ...iding horses for his herders to use ... ...uaded him to keep them in a corral ...ent them out for the visitors to take ...ver the hills. He had a dozen or ... ...hen I saw some of the boarders ... ...estless and hinting at leaving, I ... ...ake up a party, take some lunch ... ...ave a picnic at Black Jack, the ... ...ountain. To make the excursion ... ...njoyable I hired the launch ... ...ake the party down to Swain's ... ...w miles west, and there the ... ...em.

The ride up the trail was always ... many of the pitches were more than ... ...nd oftentimes the path had a ... ...n either side. Still it was a novel ... ...nce, and the goal was worth climbing ... to obtain the magnificent view. ... point 2400 feet high, with the ... ...ound, the water being so clear that ... ...rge fish could be seen disporting ... ...lves below. The tourists gasped ...

...ut at what they saw and were ... ...ence until all the scene was ... ...en someone broke the spell by ... ...of hunger and of being stiff and ... came back to earth, and then ... ...d the ride home proclaimed ... ...setops the wonders they had ... Next day and the day after, all ... ...spell of restlessness was broken ...dus stopped.

...among the many visitors we ... ...red weeks at a time were Henry ... his wife, S. Blankenhorn and ... Dervoorts, Lacys, Morfords, ... Farlands, the Telfair Creighton ...na Neal, Mrs. Senecker, Mr. ... Mrs. R. H. Howell, Mrs. Mark ...hran and Miss Clara Flack, ... Browning. There were many ... these stand out prominently.

...he Haddocks were from Chi... ...etired abstract maker, and was ...fess to anything being any ... Windy City. He was a ... ...ner, read all the papers, ...e and gave his opinion how ... ...t should act. If we caught a ... "Well, in Chicago that would ...finnie.'" If a lady had a new ...shade, you could buy them ... ...et for so much. If a chappie ... yachting suit, the Chicago ... ...it, until finally the regular ... ...used to bait him.

...d now I have worked up to ... ...y. It isn't much but it will ...

(CONTINUED ON PAGE FOU...

YOUR SERVANT-ELECTRICITY.

It's Going to Work For You. By Special Contributor.



...ll along for more than a cen... ...om the kite that Ben Franklin ...t in the skies, long before the ...ed the gold of the sunset clouds ...ing wings, electricity now is be... ...gun to save the civilization of ...ourt that Poor Richard caught ...nd a silken sheet was a pro...

...ounding evidences it is ap... ...he world stands in 1918 upon ...d of a new era in electrical de... ...Just as it is impossible to see ...e that is carried along the tele... ...s also, standing at the dawn of ...ng new electrical era, it is im... ...ine the marvels that stretch ...the immediate future. Civili... ...ends upon production in this great ...men and materials are being ...the scales against German au... ...production, it would appear, ...om the magical current of mys... ...—to save democracy and ...

...hat, prime requisites of man... ...struggle for existence, are now ...ded by electricity. Long de... ...a visible means of support— ...has turned to the invisible— ...ce is obtaining marvelous re... ...results are being chronicled ...are now being carried on in the ...s of the world's famous scien... ...are soon to be projected up... ...ommercial scale under govern... ...ion in this country, Great ...ain and elsewhere.

...Proportion as science evolves gi... ...ines of warfare, such as seventy... ...ns, gas masks, machine guns, ...ing tanks, tanks and supersubma... ...ce science advancing in the do... ...ts at home, far from the smoke ...e front. The weapons of war are ...ngly discussed, because winning ...s the one all-engrossing topic of ...t, the new instruments of do... ...ess are less generally discussed, ...ng to remarkable accom... ...ust the same.

New Possibilities.

...can believe it that the growth of ...s and garden now can be accelera... ...ectricity so that more food can ...n a quicker time? Did you know ...e is pretty well satisfied that ...many eggs under the influence ...ays? Can you conceive that it ...ssible before long to dispense with ...ry cellar and heat your house ...ply by turning on a button? ...some of the things worked out ...after successful experiments and ...it is proposed to dwell in some ...

...ere the last winter suffered in the ...that accompanied the severe ...nditions that the fuel problem must be solved speedily, particularly for the period of the war, when we are supplying millions of tons of coal for export as well as operating our entire industrial system under forced draft. That a concerted effort along this line is to be made is shown in the attitude of the governments at home and abroad as they set up an organization to study the problem of fuel and power and to report back measures for harnessing the forces of nature and converting them into commercial energy.

Hydraulic power, it would appear, is to be the solution of the coal shortage. Uncle Sam and John Bull have joined hands on that proposition and purpose to cut down their coal bills by utilizing the vast resources in water power to alleviate acute economical conditions. In other words, they have started to electrify Great Britain and the United States, and, while this primarily is to advance the business of winning the war, it is of tremendous importance in turning over the whole industrial system by a revolutionary change that is to remain long after the war has been spread upon the pages of history.

A Story of Waste.

What are the facts? In the United States the power of 35,000,000 horses lies idle and wasted in the American streams. The rivers and creeks, with their purling waters, and splashing cataracts, are pregnant with power and await only to be enchained by man and turned into watts and ohms of electrical potentiality. Coal is relied upon almost exclusively to supply our motive power. The horse power of steam railway locomotives in the United States is placed at 25,000,000. In water power alone there is enough wasted energy in this country to operate every single railway train, passenger and freight, with 10,000,000 horse power remaining for industrial plants.



E. W. Rice, Jr., president of the American Institute of Electrical Engineers, estimates that the coal used by steam railways during the year 1917 amounted to 150,000,000 tons. By electrifying the railroads, he maintains, fully 100,000,000 tons of this coal could be saved. This, he declares, is an amount three times as large as the total coal exported from the United States during 1917. He mentions also the fact that the railroads consumed 40,000,000 barrels of oil, or 15 per cent. of all the oil produced, which should be conserved, he points out, for use in the ships of our new merchant marine, for the tractors that till our fields, and the motor trucks that serve as feeders to our railways.

"Our waterfalls constitute potential wealth which can only be truly conserved," says Mr. Rice, "by development and use. Millions of horse power is running to waste every day which, once harnessed for the benefit of mankind, may become a perpetual source of wealth and prosperity."

Pointing out that 25 per cent. of the coal dug from the earth each year is burned to operate our railroads, Mr. Rice makes the significant statement, that, under average conditions, the steam locomotive requires six pounds of coal per horse power hour while present central electrical stations could move the same trains with a consumption of only two pounds of coal per horse power hour. Electric locomotives, says Mr. Rice, speed up schedules fully 25 per cent., while cold weather that paralyzes steam traffic does not affect electrically operated lines. Where electricity has been substituted for steam, he says, there has resulted fully 50 per cent. increase in available capacity of existing tracks and other facilities.

It is not alone in the operation of railroads, however, that the substitution of electric current for steam effects a saving in coal while supplying a very efficient store of power. Hydraulic power derived from the streams of water, would be applied to thousands of industrial plants. Thirty million horse power is required annually for primary stationary power. Of this amount 6,000,000 is furnished by water power, and the remaining 24,000,000 horse power by coal. If the 35,000,000 horse power available from water were supplied entirely to primary stationary power there would still remain 5,000,000 horse power for railways or other energy-consuming agencies.

Electrifying Great Britain.

Great Britain awakened to these facts with a start. Hemmed in by the submarine, her coal-diggers removed from the mines of Wales to the trenches of France, she has set about the huge project of electrifying the United Kingdom. Great Britain has been using annually something like 80,000,000 tons of coal. She is not using that much now because she cannot get it. By electrification and use of her hydraulic powers it is estimated she will save fully 55,000,000 tons of coal annually. This has been worked out by the Ministry of Reconstruction in its electrification plans. It proposes now to set up sixteen huge central supply stations and expects to effect a saving in coal that, figured in dollars and cents, would be equivalent to $135,000,000 every year. France follows suit with the development of new canals linking the Mediterranean and the North Sea and the utilization of wasted energy in water power. Little Italy, having suffered much for want of fuel and power, forced to carry her guns and munitions into the mountain tops by man power or animal power, and then abandon them in flight before a superior force because of the lack of transportation facilities, will develop her water resources.

In the United States a gigantic movement of far reaching importance is well under way. Under the direction of Dr. Harry Garfield, the Fuel Administrator, the survey of power potentialities throughout the entire country has been pushed along this spring with a view of affording relief as quickly as possible for the strain upon power facilities. It is proposed to erect giant central generating plants with main feed wires reaching to all the industrial communities within a given radius. It is proposed now to carry the mountain to Mahomet.

It is planned to inaugurate this revolutionary industrial turnover from steam to electricity in the heart of the Pennsylvania anthracite belt and to develop it thence all over the country. New York and Philadelphia, two of the great producing centers in the nation's war crisis, are to be linked up for the mutual benefit of the government's plants and the privately owned enterprises. The power is to be developed right at the mines and transmitted by high-voltage wires to the great plants engaged in war work. It is proposed to generate a minimum of 100,000 horse power, or about 70,000 kilowatts, at each plant. In the city of Philadelphia alone it is expected the net saving in coal consumption will amount to something better than 500,000 tons of coal a year.

West Leads the East.

Private initiative plus governmental co-operation is expected to open up the hydraulic capabilities of the country. The East has faltered sadly in contrast to the West in the use of water power. More than 40 per cent of the developed water power of the United States is contained within the three States bordering on the Pacific Ocean—Oregon, Washington and California; 75 per cent. lies west of the Mississippi. In the great industrial section containing Pennsylvania and

(CONTINUED ON PAGE SEVEN.)



The harnessed "Thunder Bird" is "lightning" our daily burden in many more ways than these.

...an

...of farms to ...

...21,000 and 23,000 Cali... ...reaching age of twenty-

...of front with the prospect of taking an important part in stopping any German drive that may develop. Our National Army men are training back of the British front where they

TORNADO; NONE KILLED.

[BY A. P. NIGHT WIRE.]

WASHINGTON BUREAU OF THE TIMES, May 18.—Charles M. Schwab, director-general of the Emergency Fleet Corporation, will visit the Pacific Coast within the next three weeks for a thorough inspection of every shipyard in the West. This

...ICARD ...O...

...(BY ATLANTIC ...

...VITH THE ... American ... nerves alon... ...t soon or becom... ...ght into day ov... ...w red flares h... ...rdly over the ... Tonight there ... stars that it w... ...e is a semicirc... ...d goes back on ... The back areas ...ss, like a theate... ...l a stage. Abo... ...dience at least ...nes are sending ...r grinding nois... ...otor. The Al... ...ns, getting anno... ...n, begin to see ...o the upper vo... ...th a noise like ...rrel with a clo... ...e sky like burs... In the meantim... ...bery has ceased ...t to give away ...rking enemy ... ...hile the droning ...e anti-aircraft ...hen the Americ... ...rn loose their c... ...y's rear, and o... ...ads where his ...en are crawling ...hes.

ON AGAIN, ... The droning in ...e artillerymen ...oche is looking ...

...ALLIES WO... IN HAND O...

GETTING EXPLOSIVES FROM THE SKIES.

Nitrates from the Air. By Frank G. Carpenter.

Uncle Sam is Doing It.

NITRIC ACID FOR THE ARMY AND NAVY. THE GREAT PLANTS OF THE KAISER AND WHAT THEY ARE DOING—THE NITRATE DEMAND OF OUR FARMS AND FACTORIES. OUR IMPORTS EQUAL FORTY MILLIONS A YEAR—DID THE CHILEAN DEPOSITS COME FROM THE AIR?

FROM OUR OWN CORRESPONDENT.

ARLINGTON (Va.) 1918.

I can call spirits from the vasty deep.
Why, so can I, or so can any man;
But will they come when you do call for them?

I HAVE come to Arlington to show you how Uncle Sam is calling spirits, not from the vasty deep, but from the circumambient air. He is calling them to assist us in our great battles in Europe, and, more than that, they come when he does call for them. I refer to the nitrates that we are to bring from the clouds to aid us in making munitions for fighting the Germans, and the fertilizers needed for the food supply of the nation.

Over here on the edge of the Potomac, within a stone's throw of Arlington Cemetery, the government has erected an experimental laboratory to study some of the great problems connected with the war. One of these is to extract nitrogen from the air. The problem is that for which, in 1916, Congress appropriated $20,000,000, and the one for which tens of millions are being spent by the War Department at Muscle Shoals, on the Tennessee River, in Northeastern Alabama.

The progress of the work at Muscle Shoals is a war secret. The plant there is to supply nitric acid for the explosives for the army and navy, and its construction is being pushed in every possible way. It is to supplement the nitrates we are importing from the deserts of Chile, and in time to make us independent of the rest of the world in supplying the materials for national defense. The machinery here is much the same in miniature as that of the mighty plant there, and both are very similar to the hydroelectric plants of Germany, which are grabbing from the air the explosives for the Kaiser's great army.

Must Have Nitric Acid.

Nitric acid is absolutely indispensable in the munitions of the wars of today. It is used in the manufacture of powder for cartridges, and of high explosives, for shells and torpedoes. It is used in making gun-cotton, dynamite and gunpowders of every sort and description. It is a part of all smokeless powders, and is so important to us that if our nitrates should give out we would be out of the war in a very few weeks. At present all of our nitric acid is obtained from the saltpeter we import from the deserts of Chile, and the greater part of the nitrogen we are using comes from that source.

The necessity for a supply of nitrates within our own boundaries was brought before Congress at the beginning of the war in Europe, when the Bureau of Ordnance asked that storehouses be erected and a reserve supply of 32,500 tons be imported for the possible demands of the future. At that time it was said that we had only 25,000 tons on hand, which was about one-twentieth the quantity Germany had laid in to make her explosives. The amount she had was several hundred thousand tons. Nevertheless, when the war began, it was all used within a few months. Her guns ate up gunpowder at the rate of $1,000,000 a day, and it is only through the nitrates she has taken out of the air that she has been able to continue the struggle.

Germany has Plenty of Nitrate.

Indeed, it is said that Germany went into the war only upon the completion of her machinery to make nitrates. She knew that her importations from Chile would be cut off as soon as war was declared, and although she believed that her reserve supply would last her for the short time to elapse before victory came, she did not dare to risk a long war until she could make nitrates of her own. It is said that she has spent $100,000,000 to this end, and that she has made 500,000 tons of nitrates since she declared war. She has now several great plants, which have supplied not only the bulk of the nitrates for her explosives, but also a part of the nitrogen needed as fertilizer and as feeding stuff for horses and cattle. The Germans are making a nitrogen yeast which is good not only as fodder, but as a food for human beings, and it is said that they will soon be independent of the outside world for nitrate supplies of all kinds.

Our nitrate situation, at the present writing, is just the reverse of that of Germany. We are importing the most of the nitrates we use. Before the war broke out we were paying to foreign countries an annual tribute of more than $40,000,000 for materials of that kind. Almost half of the amount went to Chile, from where we got more than 500,000 tons of nitrate of soda per annum. Another large part went to Great Britain and Germany, which countries sold us ammonium sulphate, the same stuff that we are getting as a by-product from our coke plants and gas works; and about 30,000 tons came from Canada in the shape of calcium cyanamid. The latter is a form of fixed nitrogen which the Canadians are taking out of the air by means of a great electric plant located on their side of Niagara Falls. Just prior to the war they were taking out 64,000 tons per annum by means of the cheap water power there. In addition, we bought more than $5,000,000 worth of nitrogenous fertilizers in tankage, fish scrap and other refuse animal matter from different parts of the globe, and we imported other nitrogen compounds in the shape of chemicals, which were valued at more than $12,000,000. These came from Europe and chiefly from Germany.



Inside the laboratory. Grinding machines to the one-ten-thousandth of an inch.

Fertilizer Big Figure.

As to our own production of nitrates, we were then producing in the neighborhood of 200,000 tons in the shape of ammonium sulphate. This came from the by-product coke ovens which recently have been established in connection with our largest blast furnaces and from our gas works that make coke. We got also a considerable amount from the tankage and other products of our slaughter-houses, and, in addition, many thousands of tons in the shape of fish scrap and cottonseed meal. Nearly all of this went into fertilizer of one kind or another. Indeed, the amount we spend for the nitrogen we use on our farms, taking all the products into consideration, is said to be about $75,000,000 per year, and we might spend much more at a profit.

It is estimated that one pound of nitrogen properly applied to the soil will increase the yield of wheat by one-third. It is one of the most important elements of the balanced fertilizers of today, and it is largely due to it that the countries of Northern Europe get so much more out of their land than we do. By means of it Germany has increased its average yield per acre of all crops several times as much as we have. Indeed, we cannot get along without nitrates in our manufacture of fertilizers, and they are of an enormous importance to the food supply of the present.

We need many thousands of tons of nitrogen for our military explosives. We need vast quantities in our chemical industries, and also in the ammonia necessary for our refrigerating plants of one kind or another. All of the fresh food that goes across the water is carried in cold storage chambers, which are cooled with ammonia, and the same is true of the cooling plants of the meat-packing industry. In short, we must have hundreds of thousands of tons of fixed nitrogen every year, and at present about half of all we use comes from abroad and mostly from Chile. The supply is deficient, and we shall need all we can make for some time in the future.

The Chilean Nitrate Fields.

I have traveled through the Chilean nitrate fields and have watched them taking out the salts and loading them on ships to be sent to our country. The nitrates come from the great desert which lies between the Pacific Ocean and the Andes Mountains. The country there is as barren as the Sahara. It has not a blade of grass or any green thing, and in parts of it you would have to go 100 miles for a drink. It is all rock, stone and sand, with here and there beds of salty particles that reflect the rays of the sun, inflaming the eyes. It is this salt when extracted that forms the nitrates of commerce. There are great beds of it in the desert. They run north and south for a distance of about 400 miles beginning below Antofagasta, from which most of the nitrate is shipped, and extending beyond the port of Iquique, which is not far from Peru. Both ports are in Chile. The belt in which the nitrate deposits lie is confined to that country. It is from twenty to 100 miles back from the coast, and it is seldom more than ten miles in width.

Nevertheless, that strip of desert ... one of the most valuable strips ... upon earth. Within the past ... has paid Chile in export duties ... eral hundred million dollars ... today it brings in about four-fifths ... the government expenses, and ... fortunes to the men who ... The bulk of the exports are ... American and British capitalists. ... the war began we were taking ... fifth of the product and our ... year were over 1,200,000 tons. ... are loaded at Antofagasta, from ... come northward about 2400 miles ... Panama Canal and thence to ... States ports. When shipped the ... soda looks just like dirty white ... put up in bags of 200 pounds ... carried out to the steamers in ...

It is interesting to watch ... nitrates. The salts are not ... uted. They lie in pockets and ... single bed that covers an area of ... miles. The stuff is mixed with ... and the best of the deposits ... from 40 to 60 per cent. of ... As a general thing the nitrate ... the surface, with a little sand ... above it. It is gotten out by ... down through this sand and ... on through the nitrate rock ... earth beneath. This hole is ... with powder and the rock ... powder is often made on the ... same material as that found ... After the rock has been ... broken into lumps, crushed ... and boiled in great tanks of ... boiling the salts go into the ... it to a thick, lemonlike syrup. ... is now taken off by evaporation ... nitrates allowed to settle. ... dried and ready for shipment ... prices as high as the traffic will ...

Where Did It Come from?

And now as to the origin of the Chilean nitrates. The ... make for the future is to come ... air. The nitrates from Chile are ... to have come from the bed of a ... sea which once covered the ... desert. There is nitrogen in ... some believe that the nitrates ... it when it decayed. Another ... they are the salts of the ... rose from the vast beds of ... by the birds on the islands ... coast, and a third that they ... from the air by certain electrical ... in the Andes Mountains which ... with the air as to make nitric ... acid being deposited in these ... form of nitrate of soda.

None of these theories is ... but the last one is based on the ... same principle as those used ... arc process of getting nitrogen ... air.

The atmosphere which ... and which extends for miles ... is a mixture of two gases, ... oxygen. More than three-fourths ... nitrogen, and this nitrogen ... values of the stuff we are ... Chile at a cost of millions ... year. According to Dr. Charles ... roe, the eminent chemist and ... plosives, there are 32,000 tons ... in the air over each acre of ... is so much that a few thousand ... a blanket above it which ... nitrates than is now left in ... Chile. There is so much ... that if we could wall it in ... over a twenty-acre field and ... we should have enough to ... and navy with all the nitrate ... tor explosives, give our farms ... nitrogenous fertilizers and ... plants sufficient ammonia, ... enough left for our other ... every description.

This nitrogen is floating ... the air with its little atoms ... and all that has to be done ... the nitrogen and hydrogen ... with some other material ... get loose. As free nitrogen ... whatever. It has to be ... some other element. In the ... it is combined with soda ...

(CONTINUED ON PAGE ...)

MARRIED L...

Warren Succum...

...IRTY! Thirty dollars! Thirty-five! Forty! Forty-five! Will you make it fifty?"

"...that's cheap," muttered Warren. "...t we use it?"

"...," restrained Helen, "we've no ... put it."

"...-five! Are you all through? Sold ... gentleman on the aisle."

"...t's wait while the attendants ... chest of drawers from the red ve... ...ove and replaced ... with a Queen ...

"...ll in your catalog ...," announced the ... "This fine old settee, upholstered ... old brocade. How much to start it? ... Well, twenty-five then. Thirty-five! ... Now fifty! Sixty! Ought to ... hundred! Sixty-five!"

"...doesn't that for the hall?" asked War...

"...Anne? Why, dear, it wouldn't go ... thing we have."

"...-five! Sixty-five! Sold to the lady ...

"...ale, all right," shrugged War... "They're letting the stuff go. Ought ... a killing here—if there's anything ..."

"...dear, there isn't. That Sheraton serv... was the only thing we needed—and ... only piece that went high. There's ... thing," turning through her cata... "There's really nothing more."

"...the rush? Might as well see it ... we're here."

...settled back reluctantly. Warren, ... mood, was hard to restrain. The ... they did not need a thing and had ... to put it, seemed never to influence ...

"...-fine old Dutch marquetry bookcase ... fifty dollars! Fifty! Sixty! Why, ... over three hundred. Seventy! ... Seventy-five! You're not going ... let it go for that?"

"...don't—don't!" anxioused Helen, trying ... put down Warren's arm as he raised ... again. "We don't want it! We don't ..."

"...the auctioneer had caught his ... "...ow make it eighty-five."

...heart beat sickeningly. With held ... he waited for the eighty-five—but ... was ominous. There was no ...

"...for $80 to the gentleman in the ..."

"...why did you—why did you?" wailed ... "We've no room for it."

"...is the matter with that space in the ...—between the windows?"

"...is much too wide! It'll ruin the ..."

"...will find a place for it. That's a ...—and dirt cheap."

...early reluctance he yielded to her ... urging to leave before he ... anything else. On the way out he ... at the office, gave his check for the ... and ordered it delivered.

...the way home Helen anguished over ... description of this rash pur...

"...5—Dutch Walnut Marquetry ... with fretted glass doors; four ... and three drawers. Shaped arch ... and ball feet. Elaborately ... Height seven feet six inches. ... four feet ten inches."

...that it was walnut, as she re... ...a light yellowish walnut, and ... which, was irreconcilable with their ... colors. It was modern too, for it ... even catalogued as old. And the ... considering their available ... became alarming.

...they reached the apartment, without ... to take off her things, Helen measured ... wall between the windows.

"...forty-six inches," holding up the tape ... to prove. "And the bookcase is ... and ten inches!"

"...Do you know it is?"

"...the measurements in the cata...

"...what if it is a little wide? It'll ... all right."

"...some way out over the window?"

"...How will that look?"

"...we'll find some place for it—don't ..."

"...Where?" excitedly. "Just look ... and tell me where!"

...turned one of ... "That's all ... the present."

When, gene... clattered out, ... and gazed at ... sick despair.

It was unque... The auctioneer ... over $300, she ... wholly unsuit... their other fur... looked almost ... restrained Chip...

"Well, how a...

"That for $80 ... Look at the t... that's solid all ...

"But it doesn...

Oh, don't you ... thinks our apa... it's because I'... period. It's all ... and Sheraton—... Dutch marquetry ... it spoils everyth...

"No, I can't! ... you ought to b... You're hipped o...

"But even if ... Look how it co...

Oh, it can't stay ...

"Then we'll pu... about the hall?"

"It would look ... pass! Oh, I'm ju... able to keep back ...

Scowlingly Wa... his hands thrus... pockets. The s...

...ange men will be held today in ... rooms of the Mutual Film Ex... ...ange. A telegram was recently ...patched to Washington, asking ...vernment officials to announce ...eir stand on amusements for the ...riod of the war.

According to several exhibitors, ... moving-picture men have suf... ...ed heavily from reverses during

Cleansed from the Blood

Impurities Promptly Wiped Out.

If there is any trace of Scrofula, or other impurities in your blood, you cannot enjoy the full physical devel... for removing the last trace of Scrofula and other blood taints, and there is no case that it does not promptly reach. S. S. S. will thoroughly cleanse and remove every disease germ that infests the blood and give you new life and vigor. It is sold by all drug...

Tarzan and the Jewels ...

HE SKIES.

r.

Nevertheless, that strip of desert
one of the most valuable strips of
upon earth. Within the past genera
has paid Chile in export duties alone
eral hundred million dollars in gold
oday it brings in about four-fifths
the government expenses, and also
fortunes to the men who are work
The bulk of the exports are control
American and British capitalists.
the war began we were taking abo
fifth of the product and our impor
year were over 1,200,000 tons. Our s
are loaded at Antofagasta, from whe
ome northward about 2400 miles
Panama Canal and thence to the
States ports. When shipped the nit
oda looks just like dirty white salt.
ut up in bags of 200 pounds each,
arried out to the steamers in lighte
It is interesting to watch them
itrates. The salts are not evenly
ted. They lie in pockets and thre
ingle bed that covers an area of 10
niles. The stuff is mixed with other
nd the best of the deposits contain
rom 40 to 60 per cent of pure
As a general thing the nitrate lies c
he surface; with a little sand or s
bove it. It is gotten out by putting
own through this sand and salt
n through the nitrate rock to
arth beneath. This hole is now
ith powder and the rock blasted
owder is often made on the spot
ame material as that found in
fter the rock has been taken
roken into lumps, crushed by
nd boiled in great tanks of water.
oiling the salts go into the water
to a thick, lemonlike syrup. The
now taken off by evaporation
itrates allowed to settle. They
ried and ready for shipment
rices as high as the traffic will
here Did it Come from?

And now as to the source
hilean nitrates. The nitrogen
ake for the future is to come
r. The nitrates from Chile are
have come from the bed of
a which once covered this part
esert. There is nitrogen in sea
me believe that the nitrates
when it decayed. Another
ey are the salts of the ammo
ee from the vast beds of guan
the birds on the islands of
past, and a
om the air by certain electric
the Andes Mountains which
n the air as to make nitric
id being deposited in these beds
m of nitrate of soda.
None of these theories is
t the last one is based upon
me principle as those now ap
c process of getting nitrates

The atmosphere which is all
d which extends for miles over
a mixture of two gases, nit
ygen. More than three-fourths
trogen, and this nitrogen consti
lues of the stuff we are import
lle at a cost of millions of
ar. According to Dr. Charles
e, the eminent chemist and exp
olves, there are 33,930 tons of
the air over each acre of ground
so much that a few thousand
blanket above it which cont
trates than is now left in the
lle. There is so much right
at if we could wall in the
r a twenty-acre field and ext
should have enough to supply
d navy with all the nitric acid
explosives, give our farmers
trogenous fertilizers and the
nts sufficient ammonia, and
ough left for our other
ry description.
This nitrogen is floating
air with its little sister
all that has to be done is
nitrogen and harness it in
h some other material, so that
loose. As free nitrogen it
atever. It has to be com
e other element. In the Chile
s combined with soda and

(CONTINUED ON PAGE FOUR)

MARRIED LIFE OF HELEN AND WARREN.

Warren Succumbs to the Auction Lure. By Mabel Herbert Urner.

Thirty dollars! Thirty-five!
Forty-five! Will you make
it?"

"Isn't cheap," muttered Warren.

restrained Helen, "we've no
it."

Are you all through? Sold
man on the aisle."

wait while the attendants
set of drawers from the red vel-
and replaced with a Queen

your catalogue," announced the
"This fine old settee, uphol-
brocade. How much to start it?
, twenty-five I see. Thirty-five!
How fifty! Sixty! Ought to
hundred! Sixty-five!"

that for the hall?" asked War-

Why, dear, it wouldn't go
we have."

Sixty-five! Sold to the lady

all right," shrugged War-
letting the stuff go. Ought
killing here—if there's anything

there isn't. That Sheraton serv-
the only thing we needed—and
place that went high. There's
," turning through her cata-
's really nothing more."

the rush? Might as well see it
here."

sited back reluctantly. Warren,
mood, was hard to restrain. The
did not need a thing and had
it, seemed never to influence

the old Dutch marquetry book-
dollars! Fifty! Sixty! Why,
three hundred. Seventy!
Seventy-five! You're not go-
for that?"

don't!" anxioused Helen, try-
Warren's arm as he raised
. "We don't want it! We don't

auctioneer had caught his
make it eighty-five."

beat sickeningly. With held
waited for the eighty-five—but
an ominous. There was no

is the gentleman in the

did you—why did you?" wailed
, no room, for it."

matter with that space in the
the windows?"

too wide! It'll ruin the

find a place for it. That's a
dirt cheap."

reluctance he yielded to her
urging to leave before he
else. On the way out he
office, gave his check for the
ordered it delivered.

home Helen anguished over
description of this rash pur-

Dutch Walnut Marquetry—
with fretted glass doors; four
three drawers. Shaped arch
and ball feet. Elaborately
eight seven feet six inches.
but ten inches."

that it was walnut, as she re-
a light yellowish walnut, and
, was irreconcilable with their
. It was modern too, for it
catalogued as old. And the
considering their available
shrinking.

reached the apartment, without
of her things, Helen meas-
between the windows.

inches," holding up the tape
proof. "And the bookcase is
ten inches!"

know it is!"

measurements in the cata-

it it is a little wide? It'll
right."

away out over the window?"
How will that look?"

find some place for it—don't

Where?" excitedly. "Just look
all we have!"

But Warren had banged into the bathroom to wash up.

The hour before dinner Helen spent in sick brooding over the unwanted bookcase. She measured and remeasured all the wall space in the apartment, but even with the most radical readjustment of the furniture there was no place for it.

Even at the dinner table, to Warren's disgust, she kept jumping up to measure again, as she thought of still another arrangement.

They were finishing their salad when Warren greeted with the startling announcement:

"There's some men out there with some furniture."

"Not the bookcase—so soon?" amazed Helen.

"Paid extra to have it delivered tonight," grunted Warren. "Thought you'd stew around less if you got it placed."

They were now shuffling in with the two heavy pieces—the base with drawers and the upper part with glass doors. Warren ordered it set up in the library between the windows.

"Little wide for this place, sir," re-



Here's the measurements in the catalogue.

turned one of the men.

"That's all right, we'll have it there for the present."

When, generously tipped, the men finally clattered out, Helen dropped into a chair and gazed at this latest acquisition with sick despair.

It was unquestionably an expensive piece. The auctioneer's statement that it had cost over $300, she did not doubt. But it was wholly unsuited to their apartment and their other furniture. The marquetry inlay looked almost garish beside their staid, restrained Chippendale and Sheraton.

"Well, how about it?" demanded Warren. "That for $80 was the bargain of the sale. Look at the thickness of these drawers—that's solid all right."

"But it doesn't go with any of our things. Oh, don't you see it doesn't? Every one thinks our apartment's so wonderful—and it's because I've kept everything in one period. It's all old English—Chippendale and Sheraton—and now this awful gaudy Dutch marquetry! Oh, can't you see how it spoils everything?"

"No, I can't! It's a corking piece and you ought to be mighty glad to have it. You're hipped on that period dope."

"But even if it was right—it's too big. Look how it comes out over the window. Oh, it can't stay there!"

"Then we'll put it somewhere else. How about the hall?"

"It would look dreadful—we could hardly pass! Oh, I'm just sick over it," no longer able to keep back the tears.

Scowlingly Warren strode up and down, his hands thrust belligerently into his pockets. The silence was tense, broken only by his heavy wrathful step and Helen's muffled sobs.

"Now, see here, I've stood about enough of this," savagely. "We're going to have a few things that suit me—and this bookcase does. You've had your own blooming way so long—you forget I've some say around here."

"Why Warren!"

"You get whatever you darn please—and it's always all right. But when I buy anything for the place—there's always a howl. No, right here's where we turn a few leaves. Hereafter I'll get what I like—and it'll go where I say!"

A vicious kick at a footstool emphasized his temperish outburst.

"And I'll tell you right now, I'm pretty well fed-up with this period bunk. We can't have this and we can't have that—because it isn't the right 'period.' Hereafter, if I like a thing we're going to have it—don't care a whoop what period it is. And I'll not stand for any yowling from you about it spoiling everything else."

Just here the telephone rang. With a muttered invective and another kick at the unoffending stool he strode to answer it.

"Hello! . . . Yes, this is Mr. Curtis speaking," brusquely. . . . "What's that? . . . Yes, I bought it—just been delivered. . . . How's that? . . . Why, if that's the case, I guess we'll have to let you have it. . . . Oh, no, I don't want any profit—didn't buy it for an investment," with a laugh. . . . "Well, if you insist—that'll be quite satisfactory. . . . Any time tomorrow."

When he left the phone, Helen was standing by the window, gazing down at the mist-blurred lights, her face turned from him.

"Well, your fireworks were all for nothing. That was the attorney for ——state. The bookcase belongs to another member of the family—— in the sale by mistake—and they're willing to pay $100 to get it back. How about it? That satisfy you?"

"Why, I'm not to be considered," frigidly. "If it's just what you want—why give it up? Keep it by all means."

"Here, now," with a laugh, drawing her to him, "none of the high and mighty!"

"No, I mean it," holding herself aloof. "If hereafter you're going to select the furniture—you might as well begin now."

"See here, Kitten—you know I didn't mean all that. We're getting rid of the confounded thing and $20 to boot. Pretty neat, eh?"

"But you said you wanted it. You said—"

"Well, I don't say that now. Knew I was stuck and was pretty sore so I tried to bluff it. If it'll make you feel any better, I'll admit it looks rotten there—puts the whole place on the blink. That make it all right?"

"That helps," relenting.

"Maybe this'll help more," drawing her down to the window-seat. "We've got a corking place here, Kitten, and it's all YOU! It's the last time I'm going to butt in. Talk about interior decorators—you've got 'em all outclassed. Now that hundred's yours—to blow in on any old 'period' or semicolon that won't swear at the rest of your loot."

Electricity Speeds Production.

(CONTINUED FROM PAGE FIVE.)

extending northward and eastward but 8 per cent is to be found, and even with Niagara Falls, the Great Lake region is but 3 per cent of the grand total. Pennsylvania, the banner coal and manufacturing State, has virtually no hydraulic power, but limitless resources.

While the East burns more coal the West utilizes its water power. The West has the first electric railway, the Chicago, Milwaukee and St. Paul. It has the huge plant at Fresno county, California, developing 120,000 kilowatt power, with a transmission length of 240 miles. In San Francisco the Pacific Gas and Electric Company has eleven hydro-electric stations with 150 miles of 100,000 volts and 280 miles of 20,000 volt lines. Niagara Falls and Buffalo are well-known illustrations of the efficacy of hydro-electric power. The strain on Niagara has become so great that the government lately has considered legislation to consolidate two hydro-electric power companies here to provide 270,000 additional horse power in order to speed up war work.

Holyoke, Mass. affords another excellent illustration of the general good results obtainable through the utilization of neglected water facilities. Three lines of canals with a fall of sixty-one feet develop 30,000 horse power, distributing energy over a radius of sixty miles. In line with this there has been developed lately the proposition to utilize the canals lying adjacent to the Pennsylvania coal mines and thus facilitate the transportation of coal to tidewater. It has been proposed also to develop hydro-electric power in the same way while opening up the whole system of inland waterways. Promoters of this project point out that to "carry on" this work would serve the country in three vital ways: First, facilitate the common defense; second, relieve the problem of coal transportation as well as cut the cost, and third, provide valuable sources of hydro-electric power.

From these actualities already under way it is but a step to the more general utilization of electricity in the home as well as in the industrial plant. It is not unreasonable to expect that the time will arrive ere long when the modern home will be heated by electricity conveyed by the great transmission trunk lines from the huge central power plants. In the East these central plants will be located alongside the mines; in the West they will be located at the big rivers and waterfalls, as at Keokuk along the Mississippi.

Electricity to solve the food problem brings up other interesting pictures. This is an accomplished fact at the present moment when one considers that the electric spark in the carburetor ignites the gasoline that propels the farm tractor now so generally in use. But the possibilities of electricity in the stimulation of food production go even further.

In this country some very interesting experiments have recently been completed by Charles P. Steinpetz, "the wizard of Schenectady," in connection with J. L. R. Hayden. The results of their experiments were recently announced to the General Electric Company by these two leaders of the company's consulting engineering department. They have to do with the ef-

(CONTINUED ON PAGE FIFTEEN.)



FIFT

Says

EER: HOST

Opens Lon

Lo

o is shown here wearin
capacity he volunteer
of England's greatest
exclusive Carlton clu
ship all American arm

A

ICARDY
OF G

B

(BY ATLANTIC CABLE

WITH THE AMERIC
American sector l
nerves along the e
t soon or become a ne
ght into day over the
w red flares hundreds
adly over the America

Tonight there is a
stars that it would se
e is a semicircle of lig
d goes back on the oth
The back areas are in
e, like a theater audie
a stage. Above this
dience at least a do
anes are sending down
r grinding noise of th
otor. The Allied a
ns, getting annoyed at
n, begin to send high
to the upper void whic
th a noise like hitting
rrel with a clod of dir
e sky like bursting sta
In the meantime the A
lery has ceased to fir
t to give away its posit
rking enemy birdmen
hile the droning of the
e anti-aircraft fire gr
en the American gun
rn loose their cannons
y's rear, and on the v
ads where his supply
en are crawling towar
ses.

ON AGAIN, OFF A

The droning in the sky
e artillerymen that t
oche is looking and liste

ALLIES WORKING
IN HAND ON LA

an

21,000 and 23,000 Cali-
youths reaching age of twenty-
to be registered

of front with the prospect of taking
an important part in stopping any
German drive that may develop. Our
National Army men are training
back of the British front where they
can be used if the need comes.

TORNADO; NONE KILLED.

[BY A. P. NIGHT WIRE.]

WASHINGTON BUREAU OF THE TIMES, May 18.—Charles M. Schwab, director-general of the Emergency Fleet Corporation, will visit the Pacific Coast within the next three weeks for a thorough inspection of every shipyard in the West. This was determined at a con-

Recent Notable Cartoons.

THE HEART OF GERMANY!



Memphis Commercial Appeal

IF THAT DOG-CATCHER DOESN'T HURRY—



THERE'S A REASON





STILL LURING HIM ON.

New York World.

Baltimore American.



DECORATING THE ZEEBRUGGE DEFENDER

New York World.

HOLING THE MOLE - - - - By Thurlby





STIFLED.

ONLY ONE CARD ON THE TABLE



Seattle Times. New York World. Philadelphia Ledger

Cleansed from the Blood

Impurities Promptly Wiped Out.

If there is any trace of Scrofula, or other impurities in your blood, you cannot enjoy the full physical development

for removing the last trace of Scrofula and other blood taints, and there is no case that it does not promptly reach. S. S. S. will thoroughly cleanse and remove every disease germ that infests the blood and give you new

Tarzan and the

change men will be held today in the rooms of the Mutual Film Exchange. A telegram was recently dispatched to Washington, asking government officials to announce their stand on amusements for the period of the war.

According to several exhibitors, the moving-picture men have suf-

...OOD SHORT

Com...

...Remembered.

...something to carry one's commen... in one's face, as the poet Cov... ...Patmore would have it.

...Eurydice concert a few evenings ...omas was attempting to describe ...neighbor a man whose personality ...pressed her, though she had forgot... ...name.

"...must know whom I mean," she ...that man with a beard, who has ...friendly look."

"...mean George Burnham, Jr." ...father.

"...that's the man!"

"...friendly look!" Could one desire ...endearing description?

...reminds me that when Horace ...and Mr. Burnham first met ...somewhat inaudibly introduced. ...introductions usually inaudible?) ...quite catch the name," said Mr. ...

"...Greenwood," repeated the interloc...

"...says!" exclaimed Mr. Burnham ...Hollis. "I knew it was some kind ...

"...must confess that I didn't catch ...other," said Mr. Greenwood. ...—George Burnham."

"...I knew it was some kind of ...Philadelphia Ledger.

* * *

...ough for the Preacher.

HAROLD Mary, who is always ...seems to be in everything that goes ...in a small town where the long ...minister still endures "pound ...to make up his back salary. Just ...the last one she begged eagerly: ..."I take something, too, muvver?" ...father and I take something, that ...fancy."

...child could not bear to give up ...so she ransacked the whole house ...finding suitable. Finally she ap... ...her mother with a worn and ...torn of her own.

"...muvver, can't I take this? See, ...speck of good for anything," she ...—St. Louis Times.

* * *

...for Worry.

...after afternoon a woman rushed ...madly down an alley in a poor quar... ...Rochester and, stopping at a house, ...frantically. Receiving no reply, she ...repeated time. Still no answer. ...but she knocked, and then a ...door was hastily flung open and a ...disappearance betrayed signs of ...awakening leaned out.

"...what is it?" she asked.

...woman below looked up and ex... ...with bated breath: "Mrs. Skinner. ...don't got ten days!"

"...for me, Mrs. Jones," was the re... ...first all? 'Ow yer did unnerve me! ...but it was that scarecrow after ...again."—[Tit-Bits.

* * *

...Trouble Was.

"...Are you good at mental arith... ...Brown?

"...Pretty fair.

"...Well, listen to this: A train ...on a journey with seventy passengers ...At the first stop it drops ten and ...fifteen. Have you got that?

...(calculating:) Yes; seventy-five ...

"...At the next stop it drops twenty-... ...picks up eleven. Shortly after it ...and picks up seventeen passen... ...drops nine. Got that?

"...Yes; well?

...(looking for the door:) What was ...of the engineer?—[Pathfinder.

* * *

...Groomer.

...HAROLD bought an evening tie, and, ...wishing to be immaculate, asked the ...assistant to tell him the correct way ...to wear.

"...Sir," said the obliging assistant, ...take the tie in your left hand and your ...right other. Slip your neck in the ...loop, cross the left-hand end of the tie ...over right, with the left hand, steadying

Didn't Know th...

A TRAVELIN... San Jose te... city. While ... of the street tha... Broadway he ob... man emerge fro... dently from out ... very timidly appr... good man, could ... abouts of the s... Whereupon the n... little man's shou... prise exclaimed: ... didn't know ther... much less a seco...

Sorry He Left.

THE Congressi... many stories ... in France.

"At a camp for ... the British lines," ... party in Washingt... out for some ditch... British guards co...

OOD SHORT STORIES FROM EVERYWHERE.

Compiled for The Times Illustrated Magazine.

...ensidered.

...ending to carry one's commen-
...on one's face, as the poet Cov-
...entry would have it.
...duplex concert a few evenings
...was attempting to describe
...ley a man whose personality
...ed her, though she had forgot-

...ow whom I mean," she
...man with a beard, who has
...ly hair."
...man George Burnham, Jr."
...the man!"
...dly look!" Could one desire
...ering description?
...ells me that when Horace
...of Mr. Burnham first met
...somewhat inaudibly introduced.
...ductions usually inaudible?)
...n't catch the name," said Mr.

...ment," repeated the interloc
...exclaimed Mr. Burnham
..."I knew it was some kind

...confess that I didn't catch
...other," said Mr. Greenwood.
...George Burnham."
...I knew it was some kind of
...Dolphin Ledger.

• • •

...by the Preacher.

...OLD Mary, who is always
...to be in everything that goes
...a small town where the long
...dinner still endures "pound
...ake up his back salary. Just
...ut one she begged eagerly:
...ake something, too, muvver?"
...ow and I take something, that

...ould not bear to give up
...ransacked the whole house
...suitable. Finally she ap-
...her mother with a worn and
...of her own.
...ower, can't I take this? See,
...not good for anything," she
...Times.

• • •

...Injury.

...afternoon a woman rushed
...down an alley in a poor quar-
...ter and, stopping at a house,
...Receiving no reply, she
...time. Still no answer.
...she knocked, and then a
...was hastily flung open and a
...appearance betrayed signs of
...leaning loaned out.
...is it?" she asked.
...below looked up and ex-
...breath: "Mrs. Skinner.
...got ten days!"
...Mrs. Jones," was the re-
..., 'Ow yer did unnerve me!
...I was that scarecrow after
..."—Tit-Bits.

• • •

...Was.

...you good at mental arith-
...?
...Pretty fair.
...Well, listen to this: A train
...leaves with seventy passengers
...At the first stop it drops ten and
...then. Have you got that?
...(counting:) Yes; seventy-five
...At the next stop it drops twenty-
...up to eleven. Shortly after it
...it picks up seventeen passen-
...gers also. Got that?
...Well?
...(looking for the door:) What was
...the engineer?—[Pathfinder.

• • •

...Tie.

...bought an evening tie, and,
...to be immaculate, asked the
...how to tell him the correct way

...said the obliging assistant,
...tie in your left hand and your
...collar. Flip your neck in the
...over the left-hand end of the tie
...with the right hand, steadying
the right end with the other hand. Then drop both ends, catching the left with the right and the other with the other. Reverse hands and pick up the loose end with the nearest hand. Pull this end through the loop with your unengaged hand and squeeze. You will find the bow tied and all you have to do is to disentangle your hands."—[Pittsburgh Chronicle-Telegraph.

• • •

The Prize Patriot.

THE prize package patriot has been discovered. A United States marine recruiting force encountered him.

"Don't you want to enlist?" the sergeant asked him.

"No, I guess not."

"Why?"

"Well, it certainly isn't because I'm not patriotic. Why, if it wasn't for the war I'd have been in the service long ago."

The sergeant was carried back to the recruiting station in a coma. He will recover.—[Anon.

• • •

Offended Him.

"WHY did you offend that customer?"

"You know I have just been transferred from hats to books. He said he wanted something intellectual."

"Well?"

"I thoughtlessly took my apparatus and started to measure his head."—[Louisville Courier-Journal.

• • •

Not Wise to Bet.

SPEAKING at a dinner, Congressman William C. Houston of Tennessee referred to the charming fads and foibles of the fair sex, and smilingly recalled the following incident:

At a social function one evening one of the male guests began a remark with the words: "I bet she will," when an older gentleman interposed.

"Young man," said he, with a positive air, "don't ever bet that 'she' will do anything. You can never tell what a woman will do."

"You headed me off too soon," smiled the younger man. "I was going to say that I would bet that she would do the unexpected."

"Don't do it, young man," cautioned the older man. "Even that is not a safe bet."—[Philadelphia Telegraph.

• • •

A Costly Vocation.

QUENTIN ROOSEVELT at a flying school in France talked about his father's farming experiences.

ing experiences.

"My father," he said, "was a gentleman farmer for many years. Now he'd have a ranch. Now he'd have a plantation. The experience was costly.

"'Father,' I said to him one day in my childhood, 'what is a gentleman farmer?'

"'Quentin,' said my father,' a gentleman farmer is a chap who never raises anything except his hat.'"—[Washington Star.

• • •

Didn't Know the First One.

A TRAVELING man just arrived from San Jose tells this one on the northern city. While standing on the corner of the street that serves for San Jose's Broadway he observed a very pious little man emerge from out of the crowd, evidently from out of town like himself, and very timidly approach a native and ask, "My good man, could you tell me the whereabouts of the Second Baptist Church?" Whereupon the native laid a hand upon the little man's shoulder and in genuine surprise exclaimed: "Why God bless you, I didn't know there was even a first one, much less a second."—[H. R.

Sorry He Left.

• • •

THE Congressional party brought back many stories from the fighting fronts in France.

"At a camp for German prisoners behind the British lines," said a member of the party in Washington, "a detail was called out for some ditch digging. None of the British guards could speak German and none of the Germans seemed to be able to understand a word of English.

"Under the circumstances it was difficult to give orders, and the 'Tommies' had a terrible time showing the prisoners what they wanted done. For this reason they drove the diggers a little harder, perhaps, than the union rules allow.

"Finally one big German, his face aglow with perspiration, dropped his shovel, straightened up painfully and said in a tone of genuine disgust:

"'Ach! Why in h—l did I ever leave Baltimore!'"—[Chicago Herald.

• • •

A Modest Title.

I WOULD like, sah, to get off this affuhnoon to attend a funeral," said Sam to his white employer.

"Sorry, but I need you badly today. I'm afraid you can't get away. No relative is it?"

"No sub—hit's a lodge funeral an' I'm obliged to be there. See, I'm one of the officers and I just natcherally got to."

"Are you one of the high officers?"

"No sub, no sub. I'm just one of the low officers. I reckon I'm just about the lowest officer in the whole lodge—scarcely any officer at all."

"Well, what officer are you?" the employer asked.

"Oh, I'm just one of the disimportant ones; I'm nothin' but the Most Sublime King."—[Kansas City Star.

• • •

When the Bait Is Gone.

ALAS for the tragedies of humble life! Jim Shepherd has been covered with gloom of late.

"What's up, old chap?" queried his lifelong chum, Fred Elliott. "The lovely Laura decided she can live without you?"

"Woman," says James profoundly, "is a delusion and a snare. The worst of it was she never said 'No' till I'd spent all my cash on her."

The despair in his tones was real and deep.

"Never mind," said the cheerful Frederick. "There's as good fish in the sea, you know, as ever were caught."

"That's true enough," said James, "but"—he breathed a dreary sigh—"what's the good of that when you've used up all your bait?"—[Chicago News.

• • •

His Nearest Living.

A SOUTHERNER in one of the cantonments below the Mason and Dixon line, when called up for examination, was asked:

"What is your nearest living relative?"

"What you mean, 'relative,' mister?" returned the recruit.

"Oh, I mean your nearest living kinsfolk."

"Wal, that's my aunt you're talking 'bout."

Several other questions were answered satisfactorily, when there came:

"In case of death or accident, who shall be notified?"

"My mother," immediately came from the selectman.

"But you told me just a few minutes ago that your aunt was the nearest living relative that you have," objected the officer.

"You asked me who my nearest living kin was, didn't you? Wal, that's Aunt Liz—she lives jest two miles from where I been livin'; mother lives five."—[Memphis News Scimiter.

• • •

The Affronted "Galloper."

SIR FREDERICK SMITH—"Galloper," as he is sometimes called in England—got into difficulty now and then during his American visit on account of his fiery and ebullient nature.

"Galloper" Smith had an altercation with an Irish-American lawyer at a trial that he attended in New York. The altercation became very warm. Finally one of the "Galloper's supporters said, with a sneer and a toss of the head toward the Irish-American:

"Come away, Sir Frederick. Remember your rank."

"Remember I'm what?" roared "Galloper" Smith, fiercely.—[Washington Star.

First Requirement.

AS A country physician was driving through a village he saw a man amusing a crowd with the antics of his trick dog. The doctor pulled up and said:

"My dear man, how do you manage to train your dog like that? I can't teach mine a single trick."

The man looked up with a simple, rustic gaze and replied:

"Well, you see, it's this way. You have to know mo'n the dog or you can't learn him nothin'."—[London Tit-Bits.

• • •

Got the Wrong Works.

TELEPHONE calls get mixed in Topeka just as they do in other places. Not infrequently when Judge Smith in the Governor's office at the State House is called to the phone, somebody asks, "Is this the waterworks?" Once during the winter of 1917 an excited individual, who was contending with a broken water pipe, shouted into the judge's ear the well known question: "Is this the waterworks?" The Legislature was in session at the time. "No, sir, this is not the waterworks," the judge replied. "This is the wind works."—[Capper's Weekly.

• • •

A Gentle Rebuke.

THE conversation at a social gathering turned to the gentleness of some people in rebuking offenders, when Congressman Thomas Gallagher of Illinois recalled a little anecdote along that line.

For some time a certain good dominie had not been pleased with the quality of milk that his dairyman was serving. Finally he decided that it was time to offer a remonstrance.

"Just a moment, Mr. Jones," said the parson, going to the door one morning when the milkman came around. "I want to speak to you about the quality of milk you are giving me."

"Yes, sir," responded Mr. Jones, betraying some uneasiness.

"I merely want to say," returned the dominie, "that I use the milk for dietary purposes exclusively and not for christening."—[Philadelphia Telegraph.

• • •

Dry Navigation.

SENATOR PENROSE, discussing the Cape May thoroughfares, once told of a conversation he had with a Cape May skipper. Amazed at the way they were skimming through creeks but an inch or two deep, he said:

"I suppose, captain, that you think nothing of sailing across the meadows when there has been a heavy fall of dew."

"Right you are," said the captain, "though occasionally we have to send the men ahead with a watering can."—[Boston Transcript.

• • •

Stung.

A FARMER went to the nearest town and purchased a music stool, taking it home with him in his trap. In a few days, however, he brought it back and demanded the money paid, as the stool was no good at all.

The storekeeper examined it and said it was in perfect order, and that it should not be thrown on his hands.

"Well," said the farmer, "I took it home careful, and I gave it a turn, and every one of the children gave it a turn, and never a tune could one and all of us screw out of it. It is no more a music stool than the four legged washing stool the missus puts her tub on."—[Tit-Bits.

• • •

Couldn't Believe Him.

IN A New England town a local celebrity was charged with stealing chickens. The prisoner was noted for never telling the truth when he could help it, and consequently there was general surprise when he pleaded guilty.

It evidently staggered the justice. He rubbed his glasses and then scratched his head. "I guess—I'm afraid—well, Hiram," said he after a thoughtful pause, "I reckon I'll have to have more evidence before I sentence you."—[Unidentified.

THE STRAIN OF THE WOLF.

Intrigues of the Kaiser's Sons. By William Le Queux.

August Wilhelm's Escapade

CHAPTER III.

MANY strange facts are whispered in the court circle at Potsdam concerning the curious life led by His Imperial Highness Prince August Wilhelm Henri Gonthier of Prussia, the Kaiser's third son. Before the war he was seldom in Germany, for he traveled about constantly. He is a rather studious man of 30, a doctor in political science, but possessing to an extraordinary degree the deep artifice of the Hohenzollerns.

Married at the age of 21 to Princess Alexandra Victoria of Schleswig-Holstein-Sonderbourg-Glucksbourg, he has from the very hour of his wedding chafed beneath the marital tie, the match having been a mere marriage of convenience arranged by the Kaiserin, and applauded by the German press by order of her imperial husband.

From the first Berlin society knew that August Wilhelm made no pretense of affection, and it is said that when the Princess was informed by her Grecian-nosed mother that the Kaiser had ordered her to marry his son, she burst into tears, and cried:

"Why, I hate him! He is one of the fastest living young men in Berlin! I will never marry him—I would rather kill myself!"

A scene ensued, but the Emperor was inexorable, and had decreed that the pair should marry, and therefore with great ceremony, the wedding took place in Berlin at the end of October, 1908.

She Called the Kaiser Down.

Hardly surprising is it that such a loveless marriage should have turned out unhappily, more especially, too, when it is known that Princess Alexandra, who proved to be a very outspoken person, dared to criticise the All-Highest across his own luncheon table at Potsdam for his easy conscience in religion.

The Emperor actually left the table, boiling over with rage. The Empress sat aghast, while August Wilhelm's wife smiled in triumph. She is a lady with very fixed views upon religion, and had long sought that opportunity of speaking her mind.

"You were quite right, Alec!" whispered her husband when they were alone together. "My father well deserves the lesson you have taught him. He believes himself to represent the Almighty on earth, and he invokes His Name under all circumstances, and in all places. 'Unser Gott,' he says, in his desire to show that Prussia is the most favored of nations by God, and that he is authorized by the Supreme Being to perform Divine work to his own personal aggrandizement."

"Exactly!" said his wife. "That is my argument. When it has suited the Emperor's policy he has become the head of the Mohammedans in his juggling with poor old Abdul-Hamid, and a few months later he prayed to the Virgin in Poland. Yet only eight weeks afterwards he wrote to his sister, declaring that if necessary he will inflict terrible punishment upon any Catholic who dared to oppose his imperial will!"

Of scandals concerning the enterprising Prince August Wilhelm there have been many, all of them carefully hushed up, of course.

The German public have been told by their newspapers, with painful repetition, how deeply he is attached to his typical German wife, who has never yet learned to wear her clothes save in the manner of the usual stalwart German housewife, the type of yellow-haired women who possess little charm, good manners, or good looks.

The Lokal Anzeiger is never tired of placing the pair upon a pedestal as a model husband and a dutiful wife, yet the truth is they lead what in plain English we term "a cat and dog life." The fact is that Alexandra after her marriage bowed to the inevitable, and would have become a dutiful member of the House of Hohenzollern had it not been for the discovery of her husband's many amours and of his open and flaunting preference for other ladies outside the pale of the imperial court.

While in Constantinople a few months before the war, I became friendly with Maj. Baron Lochow, military attache of the German Embassy. Outwardly he possessed, as do all German diplomats, a veneer of polish, and was a relative of Field-Marshal von Heeringen, who afterwards established for himself a claim to posterity by his maltreatment of the civil population in the Ardennes.

Before the war, the baron was a fair-haired, smiling, round-faced officer of the true Prussian type, thick-necked and closely cropped, yet so merry and easy-going that he was always a welcome guest at the British Embassy.

As we sat together one hot summer's afternoon in the cool room in the Embassy, smoking our exquisite Turkish cigarettes—



Prince August Wilhelm of [illegible]

of the first quality tobacco which is never permitted to come out of Turkey, and which none but those who have been to the Bosporous have ever enjoyed—I gathered the facts concerning the scandal which I venture to disclose.

Franz von Lochow, a bald-headed cosmopolitan and bon viveur, had been personal aide-de-camp of August Wilhelm, the predecessor of Count von Blumenthal, who now holds that office, and an intimate friend and crony of His erratic Highness, until—well, by reason of certain circumstances which I will relate, he found it convenient to resign and accept the appointment of military attache in Turkey.

August Wilhelm not a Soldier.

August Wilhelm, being of a studious turn of mind, has never devoted himself to the military saber-rattling of the Hohenzollerns. Though colonel of the First Regiment of the Guards and of the Third Grenadiers, as well as honorary colonel of the Twelfth Regiment of Bulgarian Infantry—at the inspection of which in Sofia I met him in 1912—he has never cared much for a military life, but has devoted himself closely to his father as his assistant in his plots and propaganda.

According to Von Lochow, he traveled widely incognito up and down Europe, in secret, as his father the Emperor commanded, just as His Majesty's brother, Prince Henry of Prussia, was given the task of trying to "hobble" Great Britain's rulers.

It was Prince Henry of spy-motor-tour fame, that German royalty whom a certain club in Piccadilly feted and accepted his "trophy," who had the audacity to visit King George at Buckingham Palace a week before war was declared, and though the German army was already mobilized, he assured His Majesty, with Prince Lichnowsky the Ambassador as his underling, of the Kaiser's pacific intentions.

With this wolf-in-sheep's-clothing, the Kaiser's son, Prince August Wilhelm, acted constantly in concert, and it is one of his clever intrigues which I am able to disclose.

It seems that the Emperor was constantly calling his studiously quiet son into conference in the many months preceding the completion of his plans for the world war. August Wilhelm is a hater of Britain, quite as bitter as was the late "uncle" Zeppelin, Hans Delbruck, the professor in politics, the spy diplomat von Bernstorff, and Krupp von Bohlen of Essen. But his hatred did not prevent him having a distinct penchant for London and London night-life, wherein, passing as Herr Brecht, son of a wealthy German champagne exporter, he could lose himself and efface his identity just as he sometimes did in Paris or Petrograd.

The truth is that August Wilhelm has played a very curious but very important part in the present war because of his marvelous astuteness and his intense interest in all that concerned the official secret service department of Prussia. As love is inseparable from successful espionage, therefore a love intrigue was inevitable in order to effect a successful coup against the enemies of Prussia, as you will here understand.

I relate the story just as my German informant told it to me.

August Wilhelm's Story.

On February 3, 1913, there arrived at the Hotel Astoria in Petrograd two fair-haired, youngish men whose passports showed them to be Danes, the name of the elder being Axel Larsen, and the younger Erik Wolff. They took rooms overlooking the St. Isaac's Square, and made arrangements for a lengthened stay. They were the representatives of an enginering firm in Copenhagen, and had come to the Russian ... tain certain contracts regarding ... bridge to be built at ... Petrograd and Moscow.

Within a few hours of their ... ubiquitous "Third Division," or ... cal police, were eagerly inquiring ... bona fides, a fact not overlooked ... travelers.

Indeed, soon after their arrival ... to going out for a stroll along the ... Erik Wolff opened his dispatch ... which he took a number of ... which he transferred to a secret ... bore his name on its leather ... latter he left unlocked, ... companion with a laugh:

"As soon as our books ... secret police will be here, ... rummage they will find that ... represent ourselves to be."

"Ah, Your Highness has ... grad before," laughed the ... "Hush!" said Prince August ... it was he. "Somebody may ... me Erik."

"Well, Erik, then. ... good one to pacify their ... Larsen, who was my ... aide-de-camp.

"The police here are ...

had crossed the Fontoulna bridge ... the corner of the handsome Liteyny ... which runs at right angles, they ... encountered a dark-haired hand... girl wrapped warmly to her ears ... fur, and wearing upon her big sable ... bunch of hot-house violets. They ... and the girl greeted the younger ... rily in German.

... feared that you would not come, ... she said. "I had your letter a fort... ago. Where are you staying?"

... her and then introduced his com...

... is Axel Larsen, my friend, a civil ... and bridge-builder of Copenhagen." ... dark-eyed Russian girl, evidently a ... little person, bowed discreetly, ... all three strolled together back to ..., where they took tea, together ... "poroukhee," that hot tart so dear to ... palate.

... the table it was apparent that the ... Vera Stroukoff and the square ... Erik were greatly attached to each ... and while Axel took up an illus... paper and pretended to be immersed ... pair exchanged certain confidential ...

... have been so long coming from ...," the girl complained. "It is ... year since you were here. Do you ... what merry times we had?"

..." Why, of course, darling," he re... in German.

... is away at Yalta. The Emperor ... there suddenly, and he was called ... a fortnight ago. Mother is at ... she leaves for Volgda next Thurs... My aunt, a widow, is to be married ...

... you will be alone—yes?"

... it not fortunate, Erik? Both my ... away, and you are back here in ...!"

... very fortunate, Vera. But," he said ..., "we must both be very careful. ... we have spies everywhere—and ... must know nothing."

... girl, as she sipped her pale yellow ..., smiled at her lover.

... me, Erik," she whispered. "I am ... very."

... okhrana—they are everywhere, ... truth might soon reach your father's ... and probably with disastrous re...

... handsome girl with the big, dark ... eyes only laughed merrily, and ... the men before her that their secret ... never be known to her parents.

... mother will leave on Thursday," ... presently. "I will call upon you on ...-ch?"

... at 1 o'clock in the afternoon," she ... "bring your friend Herr Larsen. It ... better. I will open the door to you ...

... was the secret meeting arranged. ... the pair returned to the hotel His ... went to the table and examined ...

... right!" he laughed when he failed ... the hair. "They have been here—I ... doubt they are satisfied."

... Counsellor Nicholas Stroukoff, the ... Minister of the Interior, was one ... high and powerful officials of the em... He had risen to that post quite sud... having previously been employed un... Mouravieff in the bureau of the ..., where he had attracted the at... of Baron Aktmoff, president of the ... of the Empire." Vera was his only ...

... table the plans and specifications regarding ... bridge. We had better put them ... And also those letters in Danish." ... Lochow produced a formidable bundle ... and placed them upon the small ... table in the sitting-room. Then the ..., with innate knowledge, pulled ... from his head and carefully placed it ... a position among the papers that if ... were touched it would fall.

... they put on their thick over... and went out, locking the door behind ... taking the key ... into the Nevski, at that hour of ... full of a smart fur-clad throng ... on sledges, they strolled along ... handsome shops, while once His ... glanced at his watch.

... if she will be up to time?" ... his companion.

... never late," the Prince assured ... de-camp.

Cleansed from the Blood

Impurities Promptly Wiped Out.

If there is any trace of Scrofula, or other impurities in your blood, you cannot enjoy the full physical development and health that you should have. S. S. S. is unsurpassed for removing the last trace of Scrofula and other blood taints, and there is no case that it does not promptly reach. S. S. S. will thoroughly cleanse and remove every disease germ that infests the blood and give you new life and vigor. It is guaranteed purely vegetable and contains no mercury or other mineral. Write for our free medical booklet and any special medical advice you may desire. Address Swift Specific Co., 159 Swift Building, Atlanta, Ga.

Tarzan and the ...

...OLF.

...ueux.

...and had come to the Russian capital ...tain certain contracts regarding a ...bridge to be built at Bologoye, ... Petrograd and Moscow.

Within a few hours of their arri... ubiquitous "Third Division," or secret ...cal police, were eagerly inquiring ... ...bona fides, a fact not overlooked by ... travelers.

Indeed, soon after their arrival, ... to going out for a stroll along the ... Erik Wolff opened his dispatch-... which he took a number of ... which he transferred to a second ...



Prince August Wilhelm of Ca...

...e his name on its leather ... ...er he left unlocked, exhibi... ...panion with a laugh:

"...s soon as our backs are ... ...et police will be here, and ... ...mage they will find that we ... ...resent ourselves to be."

"...h, Your Highness has been ... ...before," laughed the other. ...ush!" said Prince August Wi... ...as he. "Somebody may ... ...Erik."

"...Well, Erik, then. Yes. Your ... ...one to pacify their minds, ...en, who was my friend ... ...-de-camp.

"...he police here are pretty ...

...ated Magazine

...ch Highness. "Azef's men are not ...t is a pity our own police system in ...s not run upon the same plan. You ...e plans and specifications regarding ...bridge. We had better put them ... And also those letters in Danish."

...fellow produced a formidable bundle ...ers and placed them upon the small ...able in the sitting-room. Then the ...an, with innate knowledge, pulled ...m his head and carefully placed it ...a position among the papers that if ...e touched it would fall.

...oth they put on their thick over... ...went out, locking the door behind ...taking the key

...into the Nevski, at that hour of ...ame full of a smart fur-clad throng ...n sledges, they strolled along ...handsome shops, while once His ...glanced at his watch.

..."I if she will be up to time?" ...his companion.

..."Never late," the Prince assured ...ddenly.

...had crossed the Fontoulna bridge ...the corner of the handsome Liteyny ...which runs at right angles, they ...encountered a dark-haired hand... ...girl wrapped warmly to her ears ...and wearing upon her big sable ...a bunch of hot-house violets. They ...of the girl greeted the younger ...in German.

..."I feared that you would not come, ...dear," said. "I had your letter a fort... ...Where are you staying?"

...He had then introduced his com... ...Axel Larsen, my friend, a civil ...and bridge-builder of Copenhagen." ...whispered Russian girl, evidently a ...of this person, bowed discreetly, ...and three strolled together back to ..., where they took tea, together ...pastries," that hot tart so dear to ...Russian palate.

...At the table it was apparent that the ...Count Von Stroukoff and the square ...officer were greatly attached to each ...other, while Axel took up an illus... ...paper and pretended to be immersed ...in it, exchanged certain confidential ...

..."I have been so long coming from ...," the girl complained. "It is ...since you were here. Do you ...remember merry times we had?"

..."Why, of course, darling," he re... ...kissed.

..."I was a army at Yalta. The Emperor ...left there suddenly, and he was called ...back a fortnight ago. Mother is at ...Nice, leaves for Volgda next Thurs... ...Count, a widow, is to be married ...

..."You will be alone—yes?"

..."Is not fortunate, Erik? Both my ...away, and you are back here in ...

..."Unfortunate, Vera. But," he said ...we must both be very careful. ...We have spies everywhere—and ...we must know nothing."

...As she sipped her pale yellow ...cordial at her lover.

..."Yes, Erik," she whispered. "I am ...afraid—they are everywhere, ...and might soon reach your father's ...ear, probably with disastrous re...

...The handsome girl with the big, dark ...eyes only laughed merrily, and ...begged him before her that their secret ...must be known to her parents.

..."My father will leave on Thursday," ...she hurriedly. "I will call upon you on ...Friday at 4 o'clock in the afternoon," she ...added, "bring your friend Herr Larsen. It ...is better. I will open the door to you ...myself."

...Then the secret meeting arranged.

...The pair returned to the hotel His ...Highness went to the table and examined ...his hair.

..."Right!" he laughed when he failed ...to find any. "They have been here— ...and they are satisfied."

...Count Nicholas Stroukoff, the ...Minister of the Interior, was one ...of the most powerful officials of the em... ...had risen to that post quite sud... ...having previously been employed un... ...Rasputin in the bureau of the ...Empress, where he had attracted the at... ...of Boris Akimoff, president of the ...Council of the Empire. Vera was his only child. He was devoted to her, and it was his dearest wish that she should marry Paul Petroff, son of the old Gen. Petroff, Governor of Kharhow. The young man, who was employed in the ministry, had proposed to his daughter six months before, and he had given his consent.

She Falls in Love with the Dane.

The pair had been blissfully happy until one day, at a reception given by old Countess Zinovieff at her big house in the Tavritsheskaya, she had met and chatted with Erik Wolff, a stranger in Petrograd. So charming were the manners of the young Dane, that accidentally meeting him in the Hevski next day, they became on friendly terms, and eventually Erik made violent love to her and found his affection reciprocated. She little dreamed that the affable young man had come specially from Berlin to meet her, or that his presence at the countess's reception had been due to the introduction given by a German secret agent.

Very soon, however, Erik had extracted from her a confession that she was tired of Paul, and indeed, as she stood there with him that afternoon of their rendezvous, she repeated her declaration.

"I feel that I can never marry him," she said, "because—because I love you, Erik!" And she raised her face to his and kissed him.

"But you, alas, must!" he said with a sorrowful air. "It is wrong of me to come to see you clandestinely like this, when you are to become the wife of another man."

"Ah! I hate him now, Erik! I try and avoid him all I can," she said, a desperate look upon her pale, handsome countenance.

"But all this is foolish, very foolish, Vera! You must not break with him at present—for both our sakes. Not now, but you might later. Remember what I asked you when I was last here—and what you promised me," he said in a low voice. Then he asked, "Do you still intend to keep that promise?"

"Of course. I have already taken some steps towards fulfilling it. I have spoken to Paul, and he, suspecting nothing, is ready to do anything I wish."

"What excuse have you made to him?" asked Erik eagerly.

"I said that my Uncle Alexander, who lives in Warsaw, desired to ascertain the facts in confidence. And he believes me."

"Well," said her lover. "If you can obtain what I ask, you know what a great service you will render me personally." Then drawing her closer to him he bent and whispered into her ear, "you well know, Vera, how deeply I love you—how, if I but had the means, I would willingly stand in Paul's place and marry you. But without sufficient money—well—"

And he drew a long deep sigh of regret.

"But I thought you said that if I could obtain what you seek it would mean a big sum to you, and would provide means for us both?" the girl said wistfully.

"Certainly, dearest," was his answer; "the future is entirely in your hands. If you can induce Paul to act innocently, because of his love for you, then in a few weeks' time I will return, and we will get away to Sweden or Denmark and marry in spite of all your father's opposition."

"You really mean that?" she asked very seriously. "You really mean that you would marry me, Erik?"

"Did I not promise when I was here before? Of course I will, providing that you are able to get Paul to act as I have suggested," he said. "Is it not a bargain between us?"

And again he bent to her and kissed her upon the lips in a passionate assurance.

He Urges Her to Betray Her Fiance.

"But," he went on, "you must treat Paul with every affection. He must not be allowed for a moment to suspect that your love for him has grown cold. Talk to him of your coming marriage, and make pretense of love, even though it may not be in your heart. Then afterwards beg of him that great favor—for your uncle's sake—to save him from arrest—eh?"

"An excellent idea! Leave it to me. I will tell Paul some story that he will believe," said the Privy Councillor's daughter.

"Good. I have business in Petrograd, therefore I shall remain at the Astoria with my friend Larsen for a week or so," said her lover. "It will, perhaps, be best that we should not meet very often. I have the names written here, in case you have forgotten them," he added, drawing a slip of paper from his vest pocket. "Copy them in your own handwriting, and destroy mine. Documents are always dangerous to keep."

"I will do my best, Erik," she assured him. "But when shall we meet again?"

"At any moment you may wish. A letter to the Astoria will find me. Berrin's the confectioner's in the Gogolya, would be a good place for an accidental encounter, would it not? Remember, I may be watched."

"Yes. We will meet at Berrin's," she said. "I will telephone Paul, and see him here tonight."

Then for a long time as the light faded they sat together, the Prince holding her in his arms, kissing her again and again, and expressing a wild desire that her efforts with the general's son should be successful, and thus enable them to go abroad and marry.

"Soon, my darling Vera," he said in parting, "soon you will be mine—if only you are alert and discreet."

Half an hour later His Imperial Highness was back again in the sitting-room of the hotel, whence the major awaited him.

"Well," asked the latter, "how goes it?"

"All is well," was the Prince's reply. "The little fool suspects nothing."

As the days went by the ingenious pair pretended to be occupied with several business men in Petrograd, all of whom were Germans who, until the declaration of war, lived there unsuspected, most of them naturalized as true subjects of the Czar.

The two men passing as Danes had presented their cards of identity as important secret agents from Berlin, and in consequence were receiving the hospitality of their ready compatriots. By this means the attention of the Petrograd police was quickly removed from them, and they went to and fro without hindrance.

By day they held many business conferences concerning the proposed bridge at Sologoye and another at Tver, and at night they dined at one or other of the gay restaurants and afterwards remained in the night cafes until the early hours in the morning.

Suddenly one day a stupid-looking Russian girl of the servant class was ushered into Erik Wolff's sitting-room by a waiter who said that she desired to see him personally on urgent business.

His Highness was quickly on the alert. As soon as the waiter had gone the girl said in broken German:

"I have a message, Madamoiselle, my mistress, whom you know, will receive you at 11 o'clock tonight at her house. She will be alone. Will you come?"

"Yes," he said, giving the girl a couple of roubles. "Tell your mistress I will call."

"My mistress told me to say that it was better not to write."

"I quite understand," he said, and then he showed the girl out.

The tryst seemed a mysterious one. Half an hour later both men discussed it. Evidently Vera dared not openly meet the man with whom she had fallen in love.

"It seems as though something unexpected has happened, Erik," remarked the major, addressing the Prince by his assumed name.

"Yes. But she will be alone. Therefore there can be no danger."

Franz von Lochow shook his head dubiously. They were in Russia where the system of contra-espionage was the most complete in all the world. He was distrustful of every man or woman in Petrograd.

Shortly before 11 o'clock that night the two men left the hotel and walked together to the house of the Privy Councillor. The night was very cold, but clear and moonlit, and many sledges swept past them as they walked over the hard beaten snow.

Just before they reached the house they parted, the major to stroll back and His Highness to meet the handsome daughter of Nicholas Stroukoff.

The man in the big fur coat passed within the iron railings, pulled the bell, and waited in eager expectancy. Eleven o'clock at night in Petrograd is not late, for the smarter set turn night into day.

A Surprise for the Prince.

The summons was not answered. Twice he rang, when at last he heard footsteps in the marble hall, and the door was opened by a young man in a smoking jacket.

His Highness started. It was Paul Petroff, whom he had never met but whom he recognized by his photograph in Vera's room.

With true Hohenzollern acuteness he asked in German:

"Is His Excellency at home?"

"No. He is not," replied the young Russian official in the same language. "He is not in Petrograd. Will you leave your name?"

"No," replied the Kaiser's son. "It really does not matter. I am from Copenhagen and am passing through the capital. I will call upon His Excellency on my return. I regret that I have troubled you."

And His Highness bowed and turned away completely mystified, wondering what could have happened. Could a contretemps have occurred? If so, did any danger lurk ahead?"

Nothing could be done that night, therefore he returned to the hotel. It was curious that Vera should have made an appointment with him when Paul was there! Could it be that the ignorant Russian servant, evidently a country girl, had made a mistake in the message?

They had not long to wait for word from the girl, for about 11 o'clock next morning. His Highness had a scribbled line put in his hand making an appointment at the confectioner's at 4 o'clock.

At the time appointed they met amid the crowd of smart people, mostly women, who patronize the place. The encounter was apparently quite an accidental one.

"Come at 10 o'clock tonight," she whispered under her breath as he bowed over her hand. "I shall be alone."

And then he stood aside for her to pass out. Next second his way was barred by a young man—Paul Petroff, who looked askance at his beloved and Erik. The encounter was certainly an awkward one, but in an instant Vera was perfectly calm.

"Oh, Paul! How delightful!" she cried. "I had no idea of meeting you here!" Then, turning to Erik, she said, "Do let me introduce you to my cousin Ivan. He is a son of Uncle Alexander at Warsaw, you know, but he has lived long in Germany."

"I think we met last night," remarked Erik. "I called upon my Uncle Stroukoff, but you told me he was not in Petrograd."

"Oh, yes," laughed the young man pleasantly. "I thought you were a complete stranger."

"Well, so I am," replied the Prince. "I live in Hamburg and have not been in Petrograd for some years. Vera was quite a little girl when I saw her last."

"And yet you recognized her!" exclaimed Petroff.

"By the recent photograph which she sent me a few months ago. Vera is easily recognizable," he added in a tone meant to be complimentary.

They walked together gossiping as far as the end of the Gogolya, when Vera's supposed cousin pleaded an engagement, and promising to call as soon as his "Uncle Stroukoff" returned, bowed and left them.

At 10 o'clock that night Erik ventured to the Privy Councillor's house, and this time the door was opened silently by Vera herself.

"I do hope we are not watched," she whispered apprehensively.

"I think not. Why?" he asked.

"Because, though we successfully misled Paul, he seemed afterwards to doubt whether you could recognise me from the photograph, even though I told him a long tale," she said when they were together in that handsome upstairs room. "I have pointed out that if my uncle in Warsaw is arrested disgrace and probably the Tsar's disfavor will fall upon my father. For days he has remained obdurate, refusing to disclose any fact of a confidential nature. I have begged him; I have cried to him, and I have threatened to break my promise of marriage if he refused to trust me."

"And what has now happened?"

"By the last threat I have triumphed!" said the girl.

"You have them here!" cried Erik, his eyes wide open in eager anticipation.

"No. But he has promised to bring them here tomorrow evening at 9 o'clock. I have told him that my uncle is coming here at 11 o'clock in order to examine them. Paul will not be here, as he fears to be implicated in the matter. Therefore you will come instead of my uncle—eh?"

"Certainly," exclaimed Erik, filled with satisfaction.

"Is the information of such great importance to your friends in Copenhagen?" she asked innocently.

"Yes," he replied briefly, offering, however, no further explanation.

Then seated beside her upon the silken ottoman, he drew her to him and whispered into her ear sweet words of passionate affection which she in her ignorance fully believed.

"As soon as I can convey the information to Copenhagen, I shall receive payment in

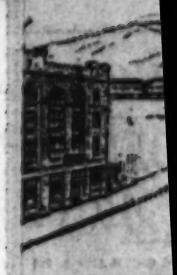
(CONTINUED ON PAGE FIFTEEN.)

...of front with the prospect of taking an important part in stopping any German drive that may develop. Our National Army men are training back of the British front where they can be used if the need comes.

TORNADO; NONE KILLED.

[BY A. P. NIGHT WIRE.]

WASHINGTON BUREAU OF THE TIMES, May 18.—Charles M. Schwab, director-general of the Emergency Fleet Corporation, will visit the Pacific Coast within the next three weeks for a thorough inspection of every shipyard in the West. This was determined at a con...



...FIFT...

...Say...

...EER: HOS...

Opens Lo...



...ICARDY OF ...

(BY ATLANTIC CABL...

...WITH THE AMER... American sector... nerves along the... soon or become a... ght into day over th... w red flares hundr... dly over the Amer...

Tonight there is a... stars that it would... e is a semicircle of... d goes back on the... The back areas are... s, like a theater aud... a stage. Above th... dience at least a... anes are sending do... r grinding noise of... otor. The Allied... ns, getting annoyed... n, begin to send hi... to the upper void w... th a noise like hitti... rrel with a clod of... e sky like bursting... In the meantime the... bery has ceased to... t to give away its po... rking enemy birdm... hile the droning of t... e anti-aircraft fire... en the American g... rs loose their cannon... y's rear, and on the... ads where his supp... en are crawling tow... ses.

ON AGAIN, OFF... The droning in the... e artillerymen that... oche is looking and l...

ALLIES WORKIN... IN HAND ON L...

BATTLE ZONE OF THE LOW COUNTRIES

Heroic Rise of the Dutch Republic. By Frank J. Klingberg, U. S. C.

IT IS a strange fact that the small triangular half-submerged corner of Europe, now divided about equally between Belgium and Holland, has been struggled for as desperately as if it had been the garden of Eden instead of the bottom of the sea. The ocean has been both the friend and the foe of the people living in this low land, nether land, hollow land or Holland. Land reclaimed from the sea has been preserved



by dykes and the water of the Rhine carried off by canals above the level of the fields but which are so much below the level of the high tide that gates prevent the waters from piling in on the land.

"Foreign tyranny from the earliest ages, has coveted this meager territory as lustfully as it has sought to wrest from their native possessors those lands with the fatal gift of beauty for their dower; while the genius of liberty has inspired as noble a resistance to oppression here as it ever aroused in Grecian or Italian breasts."

These words of the great American writer, the historian, Motley, who described the heroic Dutch struggle for all time, ring with added meaning today, when another great chapter has been acting itself out in the development of modern liberty. Americans are proud that one of their countrymen, in burning pages, pictured one of the greatest crises in history, setting forth the glowing scenes, the pageant and color, of the Dutch resistance to the strongest, most powerful empire of the world at that time. These scenes of disaster, battles, sieges, excutions, deeds of tyranny, and of superhuman resistance, says Motley, reveal the world's most awful spectacle of human energy, human suffering and human strength to endure.

Caesar discovered the remarkable fighting qualities of the early population of these marshy lands. The people were partly German and partly Celtic. The Belgae were the bravest of all the Celts, Caesar said, and in the Batavians, who lived in a Rhine island, the Romans found the finest cavalry who thereafter fought upon every battlefield of Europe. The Batavians, having won the respect of the Romans, paid no tribute, but furnished their blood. Gaul was "pacified" as every schoolboy knows by hunting and exterminating the fierce tribes like beasts of prey.

Swarms of the wandering nations, Saxons, Franks, Vandals and others trampled over the Netherlands, during the decline of Rome but after the great shake-up, the Belgian portion of the Netherlands is occupied by the Celtic group, and the "free Frisians" closely akin to the Anglo-Saxons have the future Dutch territory.

Charlemagne tried to subdue the chaos, to Christianize and rule over a great empire including the triangle of low lands, but when his empire broke up, this fragment of watery land "which the Romans hardly knew whether to call land or water" fell into five centuries of isolation. At the end of this time, the many different provinces began to be collected under one master, and during the fifteenth century, the Dukes of Burgundy, by successful marriages, by cession, and by conquest, had acquired practically all the seventeen provinces.

Marriages that Changed History.

Two famous marriages then altered the face of the earth. Mary, the Burgundian heiress, married with her possessions into the Hapsburg house, and thence the Netherlands passed to Spain by the marriage of the Archduke Philip to Joanna of Spain; their famous son Charles V thus by a purely personal tie held the different provinces by various titles.

During the interesting Burgundian period wonderful progress had been made. The deformity and niggardliness of the country was to be forgotten as she floated "mermaid-like, upon the waves." "Enriched with the spoils of every clime, crowned with the divine jewels of science and art, she was one day to sing a siren song of freedom, luxury and power." Philip the Good, one of the many interesting characters of the ruling family, founded the celebrated order of the Knights of the Golden Fleece, to typify the woolen fabrics which brought such material splendor and wealth to the country, and also to symbolize the Lamb of God and the humility to be observed by the Knights.

"The fisheries were the nursery of seamen, that race of cool and daring mariners, the militia of the ocean, whose fierce descendants, the 'beggars of the sea,' were to make the Spanish Empire tremble, who swept the sea with brooms at the masthead and fought with their equally fearless English brethren battles lasting four uninterrupted days and nights."

The northeast provinces furnished butter and cheese, Flanders was rich in corn as well as in the busy looms, which reproduced the richest fabrics of the world, even the finest shawls and silks of India. Gorgeous tapestries, silks and linens were exported to all parts of Europe and of the world. Homely and useful manufactured goods were sold in all the markets of the seven seas. The cattle of The Netherlands were the finest in Europe and the agricultural products those that might have been expected from the most fertile soil. Thus the swamps and thickets supported a population of 3,000,000 of the most industrious, the most enterprising, the most skilled artisians and mechanics in the world.



Wonderful Art in Netherlands.

Not only were the Flemish unrivalled in the mechanical arts. Another anomaly as surprising as the development of such wealth in a meager country, was the perfection of art. The Van Eycks and numbers of other painters used brilliant colors and combinations never seen before and were the forerunners of other schools of painters whose wonderful secrets of color have never since been learned. The drab low countries, without the magnificent variety and beauty of landscape of other favored lands, have been the home of art and of fabulous wealth.

Charles V had been able in a few years to collect more than 24,000,000 of ducats from the Netherlands and of 5,000,000 of gold making up the annual imperial income, he received more than 2,000,000 from the thriving hive of industry in the Low Countries, while Spain and the Indies furnished 500,000 each. Thus the small circle inclosing the Netherlands poured out more revenue than all the wealth of the silver mines in Mexico and Peru, supposed to be the never ceasing fountain of Spanish riches.

While Charles V had regarded the Netherlands as his treasury and forced extraordinary subsidies from them for his wars with which they had no concern, yet he was popular there, being a Fleming born. Ghent was his birthplace, and it was his policy to appoint only Flemings to office in the Netherlands and also to put them in high places in Spain. The great sweep of his empire gave the Dutch merchants ample space to trade in, his wars offered employment to those who liked this profession and his military genius and distinction won him the respect of the turbulent, prosperous folk by the sea.

The Emperor boasted that he was born a soldier, saying to officers who flocked from all parts of the empire to serve under him, "I love peace no better than the rest of you; so long as I have these banners I will never leave you idle." This energy and a great calmness of temperament under stress made him the idol of soldiers of fortune. He seemed to be without fear, and along with his warlike tastes, he had good skill in leading a charge, planning a campaign, and handling the art of "victualling his troops," and setting an army into the field.

His strenuous life and personal habits made an old man of him at 55. He had endured every hardship on his campaigns except hunger but forty years of heavy eating left him in the clutches of gout. At dinner he always partook of twenty dishes, reveling in sardine omelettes, eel pies, pickled partridges, fat capons, quince syrups, and flagons of wine, quantities of pastry and sweetmeats, and at midnight came a second supper, the heaviest of the day, for good measure.

Brilliant festivities marked in 1555 his abdication in favor of his son Philip II; a great political spectacle was staged magnificently by the Emperor, who loved display. He chose Brussels for the scene, and in this beautiful city the estates of the Netherlands gathered to witness the abdication. Brussels was 500 years old and famed for its fine churches, and for the exquisite tower of the townhouse "a miracle of needlework in stone, rivaling in the intricacy of its carving the cobweb tracery of that lace which had been for centuries synonymous with the city."

Some of the Men at the Coronation.

The extraordinary group of men gathered here are fascinating subjects of biography in themselves and represent the forces that were to grapple in the great conflict now at hand. William of Orange, upon whose shoulder the rheumatic and suffering old Emperor leaned, was a fortunate youth who seemed born to luxury and magnificence. Distinguished ancestry gave him rank and splendid estates in several countries. He was the intimate special friend of the Emperor, had been his favorite page, and had received all that education and training behind the curtain of the Spanish court could give him.

William gained his name of the "Silent" later in life, while a hostage in France for a treaty. It has been said that he was born to resist Philip and Alva, and this mission began to reveal itself when the French King, Henry, while hunting, confided to him the details of the plot to exterminate all heretics, saying that the Spanish soldiers would be ample for murdering the Netherlanders in their beds. Alva, a fellow hostage, was alone commissioned to plan this destruction, but the Prince of Orange gave no sign by word or look of the blunder made in communicating to him plans which led to much bloodshed before St. Bartholomew's day.

Egmont and Horn, two patriot leaders, Granvelle and Ruy Gomez among the Spanish grandees, were important characters in this brilliant group of men nearly all of whom went to bloody graves or perished by mysterious doom. Philip II was a Fleming in appearance but had the cold and haughty manners of a Spaniard. His father's geniality was lacking and he showed his devotion to Spain and contempt for the tradesmen and burghers of the Netherlands. Unfortunately he inherited from his father the Hapsburg jaw, a projection of the lower lip which amounted to a deformity and was as regularly handed down from father to son as the territories.

The silent, tacitarn Philip was the most powerful monarch on earth at a most critical moment. Many grievances had been accumulating for some time, and a tactful ruler was needed to handle them. The Netherlands demanded the removal of the Spanish soldiers, who remained in the country on the excuse of keeping peace and were plundering the people to make up their back pay. Philip's determination to crush heresy created great alarm. In this matter he would make no concessions. Finally after appointing his half-sister Margaret of Parma, the illegitimate daughter of Charles V, as regent, he left the country in a fit of anger exclaiming, "I, the sovereign of this country, am the only foreigner. Will they refuse to obey me as their sovereign?"

Philip never returned to the Netherlands. By correspondents directed all the horrors of the famous persecution and the revolt which followed. Margaret was hampered by three councils of nobles, and the leaders of the opposition to the despotic rule of the church ordered by Philip met with the nobles in presenting a petition and a petition to moderate the "Edict of 1550" which Philip had issued and which condemned to death all persons of Protestant belief, those who read or taught the heresy.

Two Very Different Peoples.

The history of the Low Countries, Netherlands and its century of the people who resisted it is not to be told here. Thousands people were burned to death, submission, the reformation spread. No two peoples could more diametrically opposed in history, manners and religion Spaniards and Netherlanders.

Spain in her bloody conflict Moors had developed a fierce for the Catholic religion. The led nearly all classes to rather than to gain wealth trade. "Spain with her morbid exaggerated character was contrast of The Netherlands movement; bustling activity population swarming in all cities which dotted the intersected and highly cultivated of liberty was their profession and they took to reform as devout Spaniard to persecution.

Philip promised during the abolish the Inquisition but it had a notary and witnesses, curious and dark ways, promised declaration that he was not promise. He had already the Duke of Alva, who would make short work of the ter" in Holland, and to Margaret too moderate, when an outburst cism gave him a good excuse regime.

Through the summer of sight had been frequently seen of the country to another people armed with pikes, javelins marched from the open fields for the purpose of religious meetings. At Ghent this matter he would make Finally after appointing his half-sister Margaret of Parma, the illegitimate daughter of Charles V, as regent, he left the fit of anger exclaiming, "I, the sovereign. Will they refuse to obey me as their sovereign?"

Philip never returned to the by

...AY 18 1918—PART III

The Los Angeles ...

...UNTRIES

...erg, U. S. C.

...father's geniality was lacking and he ... showed his devotion to Spain and his ... tempt for the tradesmen and burgh... the Netherlands. Unfortunately Philip ... inherited from his father the Hapsburg ... jaw, a projection of the lower lip and ... which amounted to a deformity and ... was as regularly handed down from ... to son as the territories.

The silent, taciturn Philip came ... power at a most critical moment. ... grievances had been accumulating for ... time, and a tactful ruler was needed ... tle them. The Netherlands demanded ... moval of the Spanish soldiers, who ... mained in the country on the conclusion ... peace and were plundering the land ... make up their back pay. Philip's ... to crush heresy created great alarm ... this matter he would make no ... Finally after appointing his half-sister ... aret of Parma, the illegitimate daughter ... harles V, as regent, he left the country ... t of anger exclaiming, "I, too am ... vigner. Will they refuse to obey me as ... sovereign?"

Philip never returned to the country ... y correspondents directed all the misery ... of the famous persecution and terror ... hich followed. Margaret was to be ... by three councils of nobles, and also ... the opposition to the despotic reorganization ... f the church ordered by Philip, she ... ith the nobles in presenting a compact ... nd a petition to moderate the ... Edict of 1550" which Philip had refused ... nd which condemned to death by fire ... ll persons of Protestant beliefs, ... ose who read or taught the Scriptures.

Two Very Different Peoples.

The history of the Inquisition ... Netherlands and its contrary effects ... e people who resisted it to the death ... ot to be told here. Thousands of ... eople were burned to ashes, but ... ubmission, the resolution to live ... read. No two peoples could have ... ore diametrically opposed in ... istory, manners and politics than ... paniards and Netherlanders.

Spain in her bloody conflict ... ory had developed a fierce ... r the Catholic religion. The nation ... d nearly all classes to choose ... ther than to gain wealth by ... ade. "Spain with her martial ... ggravated character was the ... ntrast of The Netherlands; their ... ovement; bustling activity, an ... pulation swarming in all the ... ties which dotted the surface ... acted and highly cultivated country ... liberty was their predominant ... d they took to reform as devoutly ... paniard to persecution.

Philip promised during the negotiations ... olish the Inquisition but at the ... t a notary and witnesses, accurately ... rious and dark ways, present to ... claration that he was not bound ... omise. He had already decided ... Duke of Alva, who vowed ... uld make short work of the "nest ... " in Holland, and to recall his ... moderate, when an cutburst ... m gave him a good excuse to ... time.

Through the summer of 1567 ... ht had been frequently seen from ... the country to another—those ... ople armed with pikes, broadswords ... elins marched from the cities ... n fields for the purpose of hearing ... gious meetings. At Ghent, Tournay ... and other places audiences of ... heard these sermons, then ... tly back into the empty streets. ... hess Margaret was frantic; she ... ps and the people, shut up ... rches, built barricades, and armed ... es to the teeth, determined to ... ts for their prayers.

t Harlem the gates were closed ... ies camped out all night; ... moats, and when the gates were ... ned, tens of thousands poured ... grassy meadows. The ... ed next the pulpit which was ... rs thrust into the earth. ... the forbidden hymns, and the ... the people spellbound under ... sun for four hours. ... was not surprising that with ... ined spirit roused in the people ...

...trated Magazine

[Sunday, May 19, 1918.

...ntal which devastated all the rare ... beautiful treasures of the churches. ... hundred churches in Flanders alone ... ruined, and the gorgeous cathedral of ... was stripped of its rare paintings, ...ures, manuscripts, and stores of ... ...uries, etc. For about a week the ... ...hated; the treasures were not taken ... plunder but were destroyed, broken and ... to dust.

...e "massacre of the statues" as it has ... ...alled robbed the world forever of ... which could never be replaced. ... of our Lady, the beautiful cathe... ...Antwerp, "was rich beyond expression. ... daring spire alone was a plant of ... country's growth. The church with ... ...ual twilight was a sacred island ... midst of the noisy city streets. A ... of columns rose to form a canopy of ... flowers, fruits, birds, beasts, grif... ...the strange vegetation of a fabulous ... The organ seemed like the rushing ... the wind through the forest."

...this sacred place, a mob armed with ... ...ladders, pulleys, ropes and ... ...ed; every picture, every win... ...statue was destroyed, and dizzy ... ...e climbed in order to tear off ... ...matured fruits of centuries." ... ...forever weep" over these losses; ... ...building and decorating cathe... ...gone never to return.

...Netherlanders had also this summer ... themselves with the name "beg... ...sea," an epithet first applied to ... ...contempt. The name was adopted ... ...banquet, and it then became ... ...discard gold lace and velvet. ... ...men wore on the streets ... ...cloaks of gray, gray hose, com... ...hats, and carried beggars' pouches ...

...arrived with a programme in... ...make this mummery and church ... a desperate business for the whole ... The notorious Council of Blood was ... ...try offenders, and had ready... ...to dispatch the leaders. The ... ...Egmont and Horne, arrested ... ...at the home of Alva, where ... ...by courteous invitation, were ... ...Catholics but had incurred the ... ...Philip. After strange adven... ...cleverly devised by Philip accord... ...they passed from apartments ... ...with black into prisons from ... ...they were "released," so promised ... ...their wives, but by execution.

...armed invasion of The Netherlands ... ...to the greatest soldier of ... The Duke of Alva was now in his ... ...year. It was said that no man of ... ...had besieged so many cities, ...many battles, or had so much ... ...military science and experi... ...his youth he had performed many ... ...romance such as his mad ride from ... ...Spain and back again in seven... ...to visit his bride. He had fought ... ...and won brilliant victories for ... ...wars with the German princes. ...Subdue The Netherlands.

...given 10,000 of the finest troops in ... ...the privates were in full engraved ... ...armor, and the musketeers, like ... ...were attended each by a servant ... ...his piece for him except in ... The force went by ship to Genoa, ...through Savoy and Lorraine. ... ...soldiers were the boldest, most ... ...in the world, with a reputation for ... ...and ferocity that panic went be... ...

...the Silent and his brother Louis ... ...a motley force of Germans, ...and exiles with which they en... ...provinces, hoping that the people ... ...in the revolt. The brisk and ... ...were defeated by excessive ... ...the Battle of Heiligerlee. Louis of ... ...had drawn up his forces on rising ... ...in the midst of some watery pastures ... ...by the Ems and the Lippe, from ... ...had been taken out in large ... ...a green scum replacing the turf. ... ...fell into these pools while ... ...without wetting their shoes ... ...them and shoved them back with ... a muddy death.

...banished all the Dutch leaders ... ...of death and himself marched ... ...defeating him in the Battle ... Louis had chosen a position ... ...between the foe and the ... ...in order to force his mutinous ... army to fight. Surrender was ... ...the Spaniards gave no quar... ...fight. Louis himself helped to ... ...and the water had risen waist high at points when the advance guard of Alva stopped the work and a frightful massacre followed in which 7000 rebels were killed and only seven Spaniards.

Such an incredible discrepancy in the numbers slain occurred again and again. Defeat followed defeat until it has been well said that the Dutch won their independence by disasters, not victories. Undisciplined, untrained troops, whatever their numbers simply could not stand against the skilled veteran of Spain. Later on, Maurice, the son of William, with a tiny army, trained to fight and to fortify, won surprising victories on land, but during the early part of the conflict, The Netherlanders on land were simply butchered by the thousand. Whenever the Dutch could get a boat, they were victorious; even old tubs floated in upon a few feet of water when the dikes were cut gave the Hollander his chance and he slew his foe with a boldness and vigor that was appalling.

After the Battle of Jemmingen Alva avoided a pitched battle, knowing that victory was necessary to his enemy. These wary tactics wore out the patience of the ill-paid forces of William; they began to desert, no city opened its gates, and the Prince was forced to retire from the country for a time. The Netherlanders were crushed by the reign of terror, and being slow to move, the time was premature for them to risk all.

Alva had promised Philip torrents of wealth from The Netherlands. Confiscations were to furnish the stream of gold "fathoms deep." His greedy expectations had fallen short and he now demanded the most extortionate tax upon the wealth of all, known as the tenth penny. He levied a tax of one per cent. on all property, a tax of 5 per cent. on every sale of land, and one of 10 per cent. upon every sale of movables. Thus commodities were taxed four times before reaching the consumer.

Merchants declined to sell, bakers to bake, and tapsters to tap. In spite of the example of hanging a few bakers by their doorways, the Duke could not keep business going, or banks from failing. The people took to the sea as pirates against Spanish commerce, many emigrated from the country, and following the capture of Brille at the mouth of the Meuse by the "beggars," the whole Northern Netherlands rose. Flushing on the mouth of the Schedit, and the chief towns of Holland and Zealand declared for the Prince of Orange. Amsterdam and Middleburg were still held by the Spanish

Other great encouragements to the rebels were the gain of favor at the French court, and the taking of Mons by Louis, assisted by the Hugenots. A great blow now fell upon William, however, in the news of St. Bartholomew's massacre in France. Mons was retaken and city after city in the southern provinces or what is now Belgium returned to allegiance. Mons, famous in the present war, was cruelly treated, the terms of its surrender broken, and a prosperous city near Antwerp, Mechlin, now Malines, given over to pillage for three days. Catholics and Protestants suffered everything from the brutal soldiery.

A Battlefield of Ice.

The dramatic siege of Harlem and of Layden are most noteworthy among a long series of military events centering around the names of places familiar in the daily papers of 1918. Harlem situated on the neck of land outlining the Zuyder Zee, which was formed by the great inundation of the thirteenth century, was the key to the northern portion of Holland. The siege of seven months was marked by many striking events.

A little fleet of armed vessels coming to the aid of Harlem had been frozen up in the neighborhood of Amsterdam. The crews fortified themselves by digging a wide trench around the fleet, and when Don Frederick, the son of Alva, sent a force of men over the ice to attack this novel fortress, they were met by a brilliant band of musketeers on skates. The Hollanders, used to winter sports, rapidly slew the Spanish by hundreds on this slippery battleground. The astounded Spaniards wrote long descriptions of their experiences and being quick to adopt the new, began to practice on the ice, 7000 pairs of skates having been ordered by Alva.

The garrison was small, about 4000 only, but the people resolved stout-heartedly to hold out to the end. The beautiful city, one of the largest in The Netherlands, was very weak, and had a peculiar position, on a thread of land which could be crossed in an hour's walk, with Harlem Lake and other waters on all sides. Don Frederick drew up his forces over the ice and built forts to face the weak but turreted walls. Under cover of a frozen curtain of mist the heroic people brought contributions to the city using sledges on the ice; even the children on skates braved the December cold to help.

Three hundred fighting women armed with sword, musket and dagger took part in some of the fiercest conflicts of the siege. Led by a widow 47 years old of a very distinguished family, they fought both within and without



the walls, and carrying bags of sand, blocks helped in the digging of trenches, repairing te walls, and carrying bags of sand, blocks of stone, even carting the statues from the churches to throw into the breaches. Terrible fighting took place in the tunnels and mining operations carried on by both sides, each side working daily at subterranean attacks.

The women and old men built a fine half-moon of new masonry concealed within the crumbling old walls. Rations grew short, and carrier pigeons were used to carry messages to and from the Prince, begging for relief. By June the people were eating linseed, rapeseed, cats, dogs and mice; when these were gone they boiled ox and horse hides, they ate shoe leather, and picked the grass and nettles from the cemeteries. They marched daily on the walls, beating drums and wearing the rich robes of the priests taken from the churches, in order to show their dauntless spirit to the enemy.

Hideous Massacres.

After many disasters, the defenses and defenders were so worn down that the city fell. The admiration wrung from the iron headed Duke himself did not save the city from the most horrible butcheries in the massacre that followed. The general massacre ordered regularly to follow a victory had been systematized by the ferocious Spanish soldier of the age and was so well known that the men decided to put the women on the inside of a living square of men and fighting their way out, die all together.

Don Frederick, believing that the inhabitants would fire the city and burn themselves with the buildings, sent in a special letter, promising pardon. But breaking his word a band of executioners chopped away until 2300 heads had fallen; many were drowned, tied two and two. The defense of Harlem is said to have won the independence of Holland. Such a story as that of Harlem is a national asset of everlasting power.

Requesens was sent to relieve Alva who had found the "men of butter" the hardest to crush of all who had resisted him. The siege of Leyden was begun with the people fully resolved to drown themselves rather than be taken. The sea was fifteen miles away but it was brought to the city. After the dikes were cut, there was great anxiety as the waters did not come in upon the land in sufficient depth to bring the boats. Great September and October gales, however, piled the waters up and many dramatic moments occurred as the 200 boats arrived to succor the city. The flotilla stuck at several barriers, while the starving city climbed the towers to watch for the relief. The leaves were strippd from the trees when maltcake, used as a bread substitute, was gone, milk cows were distributed in tiny portions, even the blood from the slaughter houses was lapped by starving wretches. The gutters were searched for food, and rats were a luxury when, at last, the rising water brought panic to the foe.

The terrifying sensation of seeing the ocean surround them overwhelmed the Spaniards, who were not seamen. Their paths and roads sank out of sight, and the wild Zealanders sprang out of their boats to harpoon them like fish. The dikes were crumbling and during a pitch black night, the city wall fell, opening the city to the foe. The enemy, however, hearing the crash, too brave to fear man, believed the hand of God was against them, and fled from the black waters and the tempest. Bread was thrown from the boats to the weeping multitudes, who gathered in the churches to sing their hymns of thanksgiving.

The story of Antwerp and the arrival of Don John, the most picturesque character of the period, belong to the final chapter of the story.

[Copyright, 1918, by Frank J. Klingberg.]

Ancestral Voices.

THE HOHENZOLLERNS:

Rogues are always found out in some way. Whoever is a wolf will act as a wolf. —[Jean de La Fontaine.

—•—

KAISER WILHELM II:

A certain Prince of the present time, whom it is well not to name, never does anything but preach peace and good faith, but he is really a great enemy to both. —[Nicolo Machiavelli.

—•—

CROWN PRINCE FRIEDRICH WILHELM:

Seest thou a man wise in his own conceit? There is more hope of a fool than of him. —[Proverbs of Solomon.

—•—

NIKOLAI LENINE:

What you are speaks so loud we cannot hear what you say.

—[Ralph Waldo Emerson.

—•—

EX-KING CONSTANTINE OF GREECE:

Of all things, excuses are the vainest.

—[Charles Buxton.

—•—

GEN. VON BERNHARDI:

The Prussian is cruel by birth; civilization will make him ferocious.

—[Johann Wolfgang von Goethe.

—•—

ADOLF HARNACK:

Reputation, reputation, reputation! Oh. I have lost my reputation! I have lost the immortal part of myself and what remains is bestial.

—[William Shakespeare.

—•—

THE RAPE OF BELGIUM:

There is something among men more capable of shaking despotics power than lightning, whirlwind, or earthquake: that is, the indignation of the whole civilized world.

—[Daniel Webster.

—•—

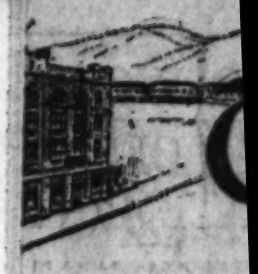
THE "OVER-SEAS PRESS:"

Calumny crosses oceans, scales mountains, and traverses deserts, with greater ease than the Scythian Abaris and, like him, rides upon a poisoned arrow. —[Walter Colton.

—•—

Fondly do we hope, fervently do we pray, that this mighty scourge of war may speedily pass away. Yet, if God wills that it continue till all the wealth piled by the bondman's two hundred and fifty years of unrequited toil shall be sunk, and until every drop of blood drawn with the lash shall be paid by another drawn by the sword, as was said 3000 years ago, so still it must be said: "The judgments of the Lord are true and righteous altogether."

—[Abraham Lincoln.



FIFTY

Says

EER: HOST: T

Opens London



Lord Cl...

...o is shown here wearing the ... capacity he volunteered to ... of England's greatest railroa... exclusive Carlton club of L... ship all American army and ...

Are the ...

ICARDY NIG...

OF GER...

BY WIL...

(BY ATLANTIC CABLE AND D...

WITH THE AMERICAN FO... American sector in Picard... nerves along the entire ba... soon or become a nervous w... ght into day over the actual l... w red flares hundreds of fee... dly over the American back ...

Tonight there is a quarter ... stars that it would seem impo... e is a semicircle of light as it ... goes back on the other.

The back areas are in semi-da... ...s, like a theater audience wait... ...a stage. Above this imaginar... ...dience at least a dozen ene... ...anes are sending down the pe... ...r grinding noise of the Germ... ...ptor. The Allied anti-aircr... ...ns, getting annoyed at this int... ...on, begin to send high explosi... ...to the upper void which deton... ...th a noise like hitting an emp... ...rrel with a clod of dirt and st... ...e sky like bursting stars.

...In the meantime the American ... ...bery has ceased to fire, in ord... ...t to give away its positions to t... ...rking enemy birdmen. After ... ...hile the droning of the planes a... ...e anti-aircraft fire grow faint ... ...en the American gunners ag... ...rn loose their cannons on the e... ...y's rear, and on the villages a... ...ads where his supply trains a... ...en are crawling toward his fr... ...es.

ON AGAIN, OFF AGAIN.

The droning in the sky again fe... ...e artillerymen that the nerve... ...oche is looking and listening aga...

ALLIES WORKING HAN... IN HAND ON LAND, SE...

...an

...of front with the prospect of taking an important part in stopping any German drive that may develop. Our National Army men are training back of the British front where they can be used if the need comes.

TORNADO; NONE KILLED.

[BY A. P. NIGHT WIRE.]

WASHINGTON BUREAU OF THE TIMES, May 18.—Charles M. Schwab, director-general of the Emergency Fleet Corporation, will visit the Pacific Coast within the next three weeks for a thorough inspection of every shipyard in the West. This was determined at a con-

Early Days in California.

(CONTINUED FROM PAGE FOUR.)

we kept all amused and drove dull care away. It was an awfully hot day, the wind came from the north, a yellow haze covered the mainland, and the beach was broiling. Those on the veranda, the males, were in the coolest place, if there were such a place and really all were suffering. Haddock was gasping, "It never was hot like this in Chicago," whereupon we one and all denied its being hot. We chimed in with the fact we had a nice breeze where we sat. It never was hot at Avalon, and the thermometer never was over 70 deg., and wasn't now. Arguments were started, Haddock was certain it was hot and he didn't have a fever. The only way to prove we were right was to produce the thermometer, which I proceeded to do. There it hung in the hallway, and horrors, it registered 95 deg. Not having ever up to that time confessed that Chicago was cooler than Avalon, I did not propose to give in now, so tore the lying weather gauge off the wall and put it in the ice cooler. When the mercury had become more reasonable I brought it out and showed the proof that the heat was all a myth in Haddock's mind.

The thermometer registered only 55 deg., and as we all claimed it couldn't tell a lie that settled the question. Avalon was better than Chicago after all, but as Haddock eyed the tally, the mercury slowly rose until the thermometer was snatched out of his hand, and taken away with the remark that if the fever in his Chicago body got rampant much longer the poor implement would be broken. Heated remarks continued but towards evening Chicago cooled and we remained happy ever afterwards.

We arranged to get up some entertainment every evening or so, there was plenty of musical talent on the island, and some very successful concerts were held in the ladies' parlor at the Metropole. Among our amateur artists that gave all so much pleasure singing, were Miss Adele Stoneman, daughter of Gen. Stoneman, the Governor; Miss Williams of Asheville, N. C.; Mrs. Schallert, now Mrs. Arnold Burkelman; Mrs. Kannon, Miss Florence Perry, now Mrs. Fern Johnson, Mrs. Beeson, Mrs. Stella Matthews, and Mrs. Sumner, and there were always plenty of gentlemen to help amuse and make up quartettes.

One day we had a mock trial. Someone was arrested for throwing an empty can in the sea and was promptly put in confinement on the hotel veranda, until his trial could take place. Judge Alexander Campbell presided, Frank Polley was one of the attorneys, I was arresting officer, and we had some lawyers taking part. All entered into the spirit of the thing, and the attorneys objected to everything, the judge overruled them and finally insisted that the court was not a court of justice but a court of injustice, so what could be done? It was a constant "Sit down," "You're fined." Altogether the trial caused a good deal of fun but broke up in a riot when the prisoner was sentenced to catch clams for bait for a week.

The Catalina Complexion.

Here is a description of the proper Catalina complexion as given in the Catalina Jew Fish:

"From San Pedro to Avalon, yellow verging into green, blue nose and white lips—the first stage. Then after landing at Avalon the complexion becomes pink, rather blotchy. The third stage is red and purple with lobster nose; fourth vermilion, slight peeling of the skin, and general appearance of an active volcano. Fifth, deep red with light brown trimmings. Sixth, terra cotta turned up with mahogany, the nose a fiery red. Seventh, mahogany with terra cotta points getting deeper and richer according to exposure." Visitors could readily be spotted as tenderfeet or old residents by the color of their face, and no amount of cosmetics could change the tone or deceive a veteran. You understand the aim of everyone was to be an old timer on the island, and not one of the newly overs.

As it was hoped to make the island popular as a summer resort without frills and furbelows, to make the visitors happy and comfortable without having to dress up and put on style, I being mayor and council, called the latter to a meeting at which I presided. As a councilman I proposed and as another councilman I seconded a resolution that no "fancy hats, plug or otherwise, no boiled shirts, dress suits, or patent leather pumps, be allowed to be worn or put on exhibition." As mayor, I signed the ordinance, and posted it on the veranda where all could read it and it became law.

There was a general rejoicing and from that time on the free and easy negligee costume was adopted as the proper caper, and even the Saturday dances were held by people costumed in flannel outing and yachting costumes.

Some Climate.

The wonderful climate of Catalina Island was heralded everywhere and doctors began to send their patients over there to recuperate. Here is a story, of course vouched for:

"Patient, who has been to Catalina, to doctor who has just examined him: Well, doctor, how do you find me?

"Doctor: How long did you stay at Catalina?

"Patient: Six months.

"Doctor: Well, you stayed too long. When you went over, you had one lung, now you have three."

I hope my readers won't think I am writing an advertisement for Catalina Island. Nothing of the sort, but I am free to confess that I am now and always have been in love with the place, and think there is nothing like it. The Mediterranean can't hold a candle to it.

Mr. Shatto and I always intended to make the island a great sportsman's resort, stock it with wild animals, deer, antelope, partridges, pheasants, wild turkeys and so on. There are no wild animals to prey on the game, the only vermin being a small flying fox, a sort of squirrel. But things changed and the programme was never carried out.

When the Hotel Metropole was built, it was never dreamed what a business would be done. It was always supposed that people would have their cottages there for summer recreation, and that a few people would use the hotel. There were not enough rooms for a crowd and what there were, were too small. However, we had such a rush and the place became so popular that I was sorely pressed to know where to house the guests. We put up some tents which helped somewhat, had cots in the passages and even gave blankets and pillows for the surplus to sleep in the hall, some on the billiard tables and some on the floor. We could feed them all right, but the sleeping was a hard proposition. Still there was little grumbling.

I soon learned who was the boss in the families. As two could not dress at the same time in the same room, I knew whoever came down first was the second fiddle, and the one that remained in bed had all the say. Consequently if it was the hubby, I kept him happily employed, if it was wifey she was looked after. In this way I was able to reduce the work of entertaining down to a fine point. But when three girls all occupied the same single bed, I had to watch closely to see who was last, and sometimes then got fooled as to the boss.

As the steamer during the week came over every other day at first, the ice used to melt, and when 1000 pounds left the mainland, only about 500 pounds reached the hotel. We had a large cool storeroom, but meat easily spoiled, and fruit as well. One time I ordered six dozen chickens, intending to keep them ready to kill, but a mistake was made in the order and instead of sending them alive they were killed, plucked and beautifully packed in a barrel. The storekeeper notified me the chickens hadn't come thinking the barrel contained crockery or hardware, and, being pushed for time, the cask wasn't unpacked for a few days. So of course when it was reached all the contents were spoiled and had to be thrown away. So instead of chicken for the Sunday dinner, fresh fish took its place.

A splendid array of the younger element patronized the island during the summer season and made things lively. In fact, some of them set me down as an awful ogre and a semi-barbarian when I insisted upon their going to bed instead of dancing and singing on the hotel veranda after the rest of the guests had retired to sleep.

Here are some of the popular ones: Miss Susie Patton, afterwards Mrs. LeMoyne Wills; her sister, Miss Annie Smith, now Mrs. Hancock Banning; the Misses Sullivan, afterwards Mrs. Stephens and Mrs. Dick Lacy; the Misses Lacy; Miss Polley, later on Mrs. Harry Macomber; Miss Lulu Glassell, who married Dr. Shorb. Then there were the J. C. Clines, Capt. W. Banning, J. B. and Hancock Banning, John Moore, Harry Merryman, Frank Polley and his brother Harry, Philip Glassell, Mr. and Mrs. Sheldon Borden, Miss Borden, and a host of others that my space precludes mentioning.

You can imagine from reading over this list the kind of a time there was, with the girls ready for a sail, a swim or a dance at any time, day or night; with Hancock Banning playing his cornet at all hours, and all up to some innocent devilment, all rules defied, and "What are you going to do?" the question asked when I insisted upon order. My, but the dear ones enjoyed themselves, and in spite of my assumed dignity, so did I.

The Fire.

We had a catastrophe, however, that brought the season at Catalina to a close earlier than was intended. One night towards the end of September, about 2 o'clock a.m., cries of "Fire, Fire!" awakened us all and an intense blaze lit up the whole heavens. The kitchen, a one-story wing at the back of the hotel, was on fire and threatened to spread to the whole house. The water mains had been plugged and tampered with so that we could not use the hose. As soon as possible we organized a bucket brigade from the sea, using wash pitchers, slop bowls, wash tubs, a bucket or two and any container we could find. Ladders were raised, I used an ax and cut away the roof where it joined the main building and others threw the salt water on the flames. Dan McFarland came over from the Aggie with his guests and crew, and others in the bay did the same. We had no lack of help, but precious little apparatus, but wonder behold, the fire was put under control and the only bad damage was to the kitchen roof and one side.

There were some curious scenes that, after the fire was over, were laughable. One lady was discovered sitting on a sofa in full calling costume so far as the upper part was concerned, best hat, diamond earrings, necklace, bracelets, sealskin coat, etc., but no shoes and stockings, and only a night dress as a skirt. A gentleman, who forgot he was still in his pajamas, was seen lugging down a great trunk from the third story, with all his clothes packed in it, and with the lock snapped and the key inside. One couple came down carrying their clothes; the lady went to the ladies' parlor to dress and found she had her husband's pants instead of her skirt. However, all was straightened out at last, but the scare sent many home, so we decided to call the season over and shut up the Hotel Metropole for repairs.

A Queer Mining Scheme.

In 1889 Mr. Henry Defty, a mining engineer from England, went over to Catalina Island on a prospecting trip and claimed to have found sufficient evidence of mineral deposits to warrant his forming a corporation to work the ore. Not wishing to encumber the property with leases and so forth, Mr. Shatto finally agreed to give an option to purchase the whole island, including of course mineral rights, for the sum of $400,000. So Mr. Defty contented himself with this proposition, took the option, and set to work on the purchase.

A short time afterwards, he returned from England with Col. C. F. Smith who represented a London syndicate, and after a thorough inspection, they decided to close the purchase and paid $80,000 towards the price. Instead of a deed and mortgage, an agreement to convey was only given, the purchasers being the International Mining Syndicate of London, signed for by Col. C. F. Smith.

I was left in charge of the island as before, but nothing ever was done in the way of improvements, and the advertising stopped. I forget how long after this we began to suspect a promoters' scheme, but it turned out to be that; Col. Smith never came out again, no representative turned up, and no one knew for certain what was going to happen.

The property, of course, still belonged to Mr. Shatto, subject to his agreement to sell to the English company. However, the interest and deferred payments were defaulted, and no satisfactory explanation was ever made from headquarters.

Then an unfortunate railway accident took place. Mr. Shatto was riding in a caboose, returning from a mine inspection, and while asleep on a bench in the car, was violently thrown down when some cars were carelessly shunted, so that his neck was broken.

It was a sad, sad ending to an active, upright, life, but he luckily suffered no pain. His life was snuffed out instantly, greatly mourned by a large acquaintance.

The island now changed hands. The Bannings became the owners, and organized the Santa Catalina Island Company. It was somewhat of a job straightening out kinks in the title. I helped where I and Mr. Lowe of the Banning Co went over to London to finally close up syndicate interest and all was clear.

Thus my agency closed, and from time on I became only an interested tator, always pleased to visit the but always regretting the leaving.

Catalina Island will ever have a place in my heart and continue to look back upon as the spot where so many times took place. Vale.

[Copyright, 1918, by C. A. Somer

Getting Explosives from

(CONTINUED FROM PAGE SEV

nitrate of soda. In ammonia it is with hydrogen and in nitric acid hydrogen and oxygen.

The work of getting out the and combining it has been done by three different processes the past fifteen years. All of these uses use electricity, and the have been built where cheap could be had.

One way is by the arc process nitric acid is produced by the of nitrogen and oxygen in the

The second process depends combination of nitrates with bide. The product is known mid. It can be used in fertilizer be converted into ammonia, which be oxydized into nitric acid by they are now using in Europe.

The third process, which seems cheapest and most practical of Haber process—the one for which putting up the works at Muscle Ala., and the one upon which perimenting in this laboratory at It is being used with great Germany and is the one from probably come our nitrate future.

I shall not attempt to describe chines here at Arlington, nor the processes through which the changing it from that which to the nitrates used in fertilizer. I will say only that nitrogen taken from the air from water is carried through bers under a pressure of the square inch. During this raised by electricity to a deg. Fahrenheit, and passed stance which causes the hydrogen to unite, forming the which we get nitric acid.

Infinitesimal Measures.

The processes include change perature from intense cold to They embrace the use of necessitate machinery so that the human mind can hend its exactness. Some dangerous of the gases are cylinders under a pressure of half to every square inch, and in the machinery might blow Indeed, it is believed that which wrecked the great Greissheim, Germany, last year in that way. The parts are so that they fit to the one-ten an inch, and between them are thin plates of copper ditional corks.

One-ten-thousandth of an any idea how small a crack Light might pass through, see it where the metal is to do so and failed. I then mechanic who grinds out the a lathe to give me an these measures mean. Then out a hair of my head and a little steel gauge. It was thousandth of an inch thick. me that if I could split twelve equal strands, one be not quite as thick as the the cylinders when joined chines at Muscle Shoals are same way. I am told that work for which they were with our great water powers ually get all the nitrates we air.

(Copyrighted, 1918, by Frank G

With the makin's of 70 in the human body, it make one's mark in the

PA

Mr.

ARRE and Maeterlinck may have covered all that can be known of the domestic arrangements of the bee, but remained for one Dwight Lydell of Park, Mich., to reveal to a stu masculine world the startling tendencies of the small-mouthed bass.

fisherman who has ever tried to snare small-mouthed black bass—the gamest water fish not excepting trout—would have suspected him of believing that place is in the home. Yet such is unpleasant truth as proved by Mr. Ly during fifteen years of close study. Mr. has lived with small-mouthed black as fully as anything without gills and can live with a fish.

Mr. Lydell first attempted the of small-mouthed black bass in the State Fish Hatchery he was ed at by all the fishwise men in Amer They said that the small-mouthed black was too delicate and too wild to ever reared successfully in a hatchery. Yet demand for small-mouthed black bass great and Mr. Lydell determined to with the result that he is now consid the greatest authority on small black bass in America, and the hatcheries have adopted the meth which he developed in his State hatch in Michigan.

The rearing of fish Mr. Lydell, as well as other fish experts, had gone on the the- that woman's place is in the home, and of the failure to rear black bass mouthed should be understood) had due to this mistake.

Some Ignore Their Task.

As a matter of fact the frivolous fem black bass cares nothing at all for life or the rearing of children," says Lydell. "The men of the family, how so intensely paternal. As the season spawning approaches Mr. Black Bass busily busies himself in the building of a home. With his nose he pushes small stones

The Strain of the Wolf.

(CONTINUED FROM PAGE ELEVEN.)

for it—and then we shall be free ary," he added.

Lachew, whom Paul had not seen, watch upon Nicholas Stroukoff's house o'clock the next night, and saw the man enter carrying a good-sized leather bag. Then he waited in a neighboring doorway and half an hour later saw him leave. Then he dashed around to the to report to the Prince.

Excellent! We ought to finish our work now."

Time passed slowly until at a quarter to ten His Highness left the hotel, and on looking at the house was admitted in secret by Vera. The two servants who remained as caretakers in the absence of her mother slept in a wing at the extreme rear of the premises.

"Hush!" whispered the girl as her lover waited softly in the wide marble entrance hall of the warm atmosphere of which was heavy with the scent of flowers. "All has gone well. I have them upstairs! Make no noise. The girl Marya may not yet have gone to bed."

Finds the Secret Papers.

Creeping upstairs, the pair at last entered the dainty cozy little room, when, from behind the couch Vera drew the leather bag which the deluded Paul had brought to her.

She opened it with eager fingers, and soon found four well-worn black leather portfolios each filled with a miscellaneous collection of papers and reports, all of which were carefully indexed. The back of each bore a number.

They were dossiers from the archives of the political police in the Ministry of the Interior, those secret reports which are kept up to date regarding the doings and opinions of every prominent person in Russia.

"We must make some extracts," Erik said quickly, and seating himself at the small writing table set near the curtained window, switched on the light and began rapidly to work as she translated from Russian into English.

nge mep will be held today in rooms of the Mutual Film Exnge. A telegram was recently atched to Washington, asking rnment officials to announce r stand on amusements for the od of the war.

cording to several exhibitors, moving-picture men have suf-

Cleansed from the Blood

Impurities Promptly Wiped Out.

If there is any trace of Scrofula, or other impurities in your blood, you cannot enjoy the full physical development and health that you should. S. S. S. is the ideal blood purifier for removing the last trace of Scrofula and other blood taints, and there is no case that it does not promptly reach. S. S. S. will thoroughly cleanse and remove every disease germ that infests the blood and give you new life and vigor. It is sold by all drug-

Tarzan and the Jewels of Opar

PAPA FISH THE MOTHER.

Mr. Black Bass—Housewife. By Jeanne Judson.

...and Maeterlinck may have dis-...ound all that can be known of the ...domestic arrangements of the bee, but ...mained for one Dwight Lydell of ...Park, Mich., to reveal to a shud-...masculine world the startling fem-...iniquities of the small-mouthed ...bass.

...sherman who has ever tried to snare ...-mouthed black bass—the gamest ...water fish not excepting trout—would ...have suspected him of believing that ...place is in the home. Yet such is ...dreamt truth as proved by Mr. Ly-...dell fifteen years of close study. Mr. ...has lived with small-mouthed black ...bass as happily as anything without gills and ...fins live with a fish.

...Mr. Lydell first attempted the ...of small-mouthed black bass in the ...State Fish Hatchery he was ...told by all the fishwise men in Amer-...ica that the small-mouthed black ...bass was too delicate and too wild to ever ...breed successfully in a hatchery. Yet ...demand for small-mouthed black bass ...grew and Mr. Lydell determined to ...prove the result that he is now consid-...ered the greatest authority on small-...mouthed black bass in America, and the ...State hatcheries have adopted the meth-...ods he developed in his State hatch-...eries.

...breeding of fish Mr. Lydell, as well as ...other fish experts, had gone on the the-...ory that woman's place is in the home, and ...that the failure to rear black bass ...(which should be understood) had ...been due to this mistake.

Ignore Their Task.

...As a matter of fact the frivolous fem-...ale black bass cares nothing at all for ...home or the rearing of children," says ...Mr. Lydell. "The men of the family, how-...ever, are intensely paternal. As the season ...for spawning approaches Mr. Black Bass busily ...occupies himself in the building of a home. ...To this end he pushes small stones around on the bottom of the shallow water of the pond until he has made a saucer-shaped hollow about two feet long. One side is usually sheltered under a log or rock. When the basin is formed Mr. Bass cleans and polishes the small pebbles with his tail, fanning away every particle of dirt and vegetation until the little nest shines like gold through the dark water in contrast to the weed-clogged surroundings.

"When the home is finished Mr. Black Bass goes out in search of a wife. This is sometimes a difficult matter, as the ladies are not at all domestic. However, Mr. Black Bass is never discouraged. He leads one lady to his bower and if she flips a scornful fin and departs he goes in search of another. But just where peaceful domesticity should begin it ends, which may be one reason why Miss Black Bass is so reluctant to go into the charming home prepared for her.

He Drives His Wife Out.

"No sooner are the eggs deposited on the smooth, golden pebbles than Mr. Black Bass in a great rage drives his wife from the house, declaring her to be unfit to care for the children. There are only about 5000 of them anyway, and he can take care of them himself. He hovers over the nest night and day, fanning the spawn clean of sand which might smother them, and making vicious attacks on enemy fish that show a tendency to make a meal of his precious offspring. To be sure there are only about 5000 children in the family, but they take up twenty-four hours a day of their father's time."

Mr. Lydell, unfortunately, has not made a study of the activities of Mrs. Black Bass after being driven out of her husband's house, so no one knows how she spends her time. It is probable, however, that she attends mothers' meetings and literary clubs, or perhaps she gives lectures to the men, telling them the latest development in child culture.

"Most people seem to think that fish spring full-fledged from the spawn and then go promptly about their own affairs," said Mr. Lydell. "If this were true Mr. Black Bass would find the duties and responsibilities of fatherhood comparatively light, but like many other tasks the care of 5000 infant black bass is much more difficult than it looks.

Eggs Hatch in Six Days.

"The eggs hatch in five or six days, but the fish are still helpless. They have no eyes and no mouths, either large or small, and are fed by means of a food sack which is absorbed as the fish body develops. All the time this food sack is being absorbed—a week or more—the babies lie close in the nest, watched by the father, who keeps the water running clean and clear over them by fanning with his tail, and guards them from the predatory fish who might enjoy making a meal of these water babies. Of course, in a State hatchery pond there is really no danger from this source, but Mr. Black Bass patrols as diligently as if the waters were full of these enemies.

"When the babies do finally develop eyes and fins and tails and mouths, the father gives up the long fast which he has maintained during the nursing period. All this time he has not stopped to eat or sleep. Now the babies must eat, so Father Black Bass goes out in search of food, swimming proudly away with his children, which have now reached that stage called 'fry,' swimming around them to keep them together, and leading them to the best fields for food, which consists chiefly of water fleas. Just how long the father continues to swim with his children is not definitely known, for before he deserts them they have grown large enough to be taken out of the pool and put in the tanks in which they are shipped to the lakes and streams where they provide 'sport' for thousands of fishermen who do not know or care whether they are nursed by the masculine or the feminine side of the house.

"Another thing that I have learned about this most interesting of my fish is that an equal number of males and females must be put in the pond. If the males predominate they fight and kill each other during the mating season and they are so busy fighting that no families are raised. I don't know why the males assume all the home duties. They are certainly not effeminate, a thing which should be carefully noted by men who want to keep women in 'their proper sphere'; instead they are the gamest fresh water fish in the world. Not only do they fight each other, but any fish that comes near the nest. They will even strike at one of the attendants if he happens to come too near the nest when feeding the other fish.

Father the Dressy One.

"Another curious thing about the small-mouthed black bass is that it is the male who seems to care most for dress. In almost every other variety only the female changed her 'dress' during the courting season. But the small-mouthed black bass changes his sober colors and dons bright yellow stripes and mottles when he goes courting.

"The men, in other words, take a vital interest in children and clothes, things supposed to be in women's sphere, while the women do not seem to care about either; but that doesn't change the fact that they will fight viciously on the slightest provocation. In small-mouthed black bass society the 'female of the species' is certainly not more deadly than the male.

"No one who has lived with fish and understands them as I do will ever call a stupid person a 'fish.' Fish are as intelligent as dogs or horses and far more interesting. The aquatic world is one of perpetual interest and fascination. I have learned a few things about fish, but a whole lifetime is really not sufficient for the study. Every variety has its peculiar habits and every individual fish has a personality of its own."

The Strain of the Wolf.

(CONTINUED FROM PAGE ELEVEN.)

...for it—and then we shall be free ...," he added.

...Ivlev, whom Paul had not seen, ...upon Nicholas Stroukoff's house ...the next night, and saw the ...men enter carrying a good-sized ...bundle. Then he waited in a neigh-...boring yard and half an hour later saw ...them. Then he dashed around to the ...to report to the Prince.

..."We ought to finish our work ...now!

...moved slowly until at a quarter to ...the Highness left the hotel, and on ...at the house was admitted in se-...cret. The two servants who re-...mained outdoors in the absence of her ...slept in a wing at the extreme rear ...of the premises.

..."Hush!" whispered the girl as her lover ...paused in the wide marble entrance ...hall, the warm atmosphere of which was ...redolent with the scent of flowers. "All has ...been well. I have them upstairs! Make no ...noise! The girl Marya may not yet have ...retired."

In the Secret Papers.

...Together upstairs, the pair at last entered ...the cozy little room, when, from be-...neath the couch Vera drew the leather bag ...which she had obtained Paul had brought to her. ...He opened it with eager fingers, and ...found four well-worn black leather ...covers each filled with a miscellaneous ...collection of papers and reports, all of which ...were carefully indexed. The back of each ...bore a number.

..."These are dossiers from the archives of ...the secret police in the Ministry of the ...Interior. In these secret reports which are kept ...there are records regarding the doings and opinions ...of every prominent person in Russia.

...Let me make some extracts," Erik said ...quickly, and seating himself at the small ...table set near the curtained window, ...switched on the light and began rapidly ...to make extracts translated from Russian into ...English.

The first dossier she opened was the one he most of all desired to examine and make extracts. It concerned the private life and the actions of one Boris Sturmer, a civil servant employed in the Ministry of Finance.

Rapidly he turned over document after document, some in German, some in French, and many in Russian.

They were engaged upon the third dossier, that of a merchant named Nepenine, when a movement behind them caused them to start and look up.

Paul Petroff stood before them!

"So, Vera! This is your uncle—eh?" he asked in a hard voice.

But without a second's hesitation His Imperial Highness, who was a very athletic man, sprang up and planted a heavy blow directly between the eyes of the intruder, sending him backwards over a small table and hurling a great glass bowl of roses to the floor. The two men struggled desperately upon the carpet, for both were equally matched in strength, while Vera screamed:

"Spare him, Erik! Oh, spare him. He will say nothing—for my sake!"

Next second Von Lochow, who had watched outside and seen Petroff enter, dashed in to render his imperial master assistance.

Erik had obtained the information he had sought—it only now remained to get away in safety.

To do so was not an easy matter. Vera had fallen upon the couch in a dead faint, while, in struggling, Petroff struck his head violently against the corner of the high Russian stove and had also lapsed into insensibility.

Cutting down some of the blind cords they quickly bound and gagged the young man, then dragging him into an adjoining room, which proved to be the grand salon, they found other cords, and with them tied him to one of the two marble columns which supported the center of the great apartment.

Returning to Vera, the men quickly bound and gagged her also, and carrying her to the salon tied her to the opposite column. Then they closed the door, and taking more papers from all the dossiers, they left the house.

Two hours later they were in the express for the German frontier, not, however, before they had posted an anonymous note to the chief of police, disclosing the treachery of Vera and Paul, and that they would be found in the house of Nicholas Stroukoff.

The story of Vera Stroukoff and Paul Petroff were not believed by the police, for both are still in prison on charges of espionage, while the girl's father, Nicholas Stroukoff, was degraded and banished to the Caucasus, where he died soon afterwards.

(Copyright, 1918, by Otis F. Wood.)

Electricity Speeds Production.

(CONTINUED FROM PAGE SEVEN.)

fect of artificial light on the growth and ripening of plants. Beans were grown in beds upon which strong electric lights in reflectors were played continually. The experiments were conducted in midwinter during a period of seventy-three days, running from December to February, in a greenhouse that averaged 18 to 20 deg. centigrade. As a check test other beans were grown at the same time subject only to natural light.

Dr. Steinmetz gives as the result of his experiments the conclusion "that under the influence of intense artificial illumination the plants have grown and brought fruit in a little more than half the time required under daylight alone. . . ." It was found to be an expensive experiment, though, so far as current electric light costs go, and therefore not at all practical for the average home gardener, if you please.

Making the Hens Lay.

As a result of research work conducted by Loring Pratt at the Edison Lamp Works, Harrison, N. J., they have obtained information from various sources to the effect that hens can be forced to increase their production by means of electric lights installed in the hen houses. The general principle seems to be that by turning on the lights early in the morning during the winter months, when the days are short, and leaving them on until daylight, then turning them on at nightfall and leaving them on for a few hours, the hens have as long a day as in the summer months, get more exercise and consequently produce more eggs.

It is estimated that the increases thus obtained vary between 35 and 500 per cent., with an average of about 100 per cent. It is said that the poultrymen who have tried this system think that it has in no cases injured the hens. Dr. Raymond Pearl, Orono, Me., thinks that this practice, if carried on regularly, would injure the breeding qualities of the eggs, in that the eggs would be less fertile. He questions also whether the extra eggs obtained would more than compensate for the cost of the electricity.

There is some difference of opinion about the whole matter, and it remains to be further developed before the feasibility of such a proposition on a commercial basis, aside from the scientific experiment, can be established. J. H. Drevenstedt, editor of the American Stockkeeper and Fancier of Boston, says there is nothing to this proposition. Prof. Luther Banta of the New York School of Agriculture, Alfred, N. Y., says he has evidence in the form of definite data "which is certainly convincing and apparently conclusive." He declares that "artificial illumination has been found of permanent advantage only with nonbreeding stock, because the excessive winter-egg production causes a serious reduction in fertility and hatchability with breeders the succeeding spring." This he says, is the conclusion of ten years' work in the State of Washington.

All of which is interesting when one considers that the ordinary hen averages 12[illegible] eggs a year, while the American hens produce a yearly average of more than 40,000,000,000 eggs. The value of the annual egg production is about equal to the total cotton crop of the country, more than twice as much as the net proceeds of all the freight and passenger traffic of all the railroads of the country, and worth five times as much as the total amount of gold and silver produced in the same length of time by the mines of the United States.

Not Quite Sure.

An insurance agent was filling out an application blank.

"Have you ever had appendicitis?" he asked.

"Well," answered the applicant. "I was operated on, but I have never felt quite sure whether it was appendicitis or professional curiosity."—[Grit.

...TORNADO; NONE KILLED.

[BY A. P. NIGHT WIRE.]

WASHINGTON BUREAU OF THE TIMES, May 18.—Charles M. Schwab, director-general of the Emergency Fleet Corporation, will visit the Pacific Coast within the next three weeks for a thorough inspection of every shipyard in the West. This was determined at a con-

THE WHY OF SACRED ANIMALS.

Strange Beliefs. By Don Marlin.



Many African tribes believe human souls pass into hyenas.

FROM the day that Eve transacted business with the snake in the Garden of Eden animals became sacred, and being sacred they were naturally worshiped.

Readers of the Bible will recall how Aaron made the Golden Calf in the wilderness, how Jeroboam set up calves for worship in Bethel and Dan, and how one of the four cherubim of prophetic vision had the face of an ox, the king of tame beasts. In this connection it is interesting to remember that one derivation given from the Hebrew word "Elouhim" God, is from "oul" meaning horn.

These so-called deities, tame as far as possible, were of almost every conceivable variety, from the vulture to the swallow or goose, from the lion to the shrew mouse, from the hippopotamus to the sheep and the monkey, from the crocodile to the tortoise and the cobra, from the carp to the eel and from the scorpion to the scarab beetle. Just how these respective animals became the symbol of good and evil among the primitive and barbarous of men is still somewhat in doubt. On the subject Sir George Grey, says, "The natives represent their family names as being derived from some animal common in the district, which really means that they believe him to be their protector, thus they pray to him and he becomes sacred."

One thing, however, is certain each tribe considers itself to be descended from the object of its reverence. And only animals which were either harmful or of great service were made the subject of a special cult. By some it is held that this worship of animals has its origin in metempsychosis, or in the belief that animals are inhabited by the souls of dead ancestors.

The African believes in the transmigration of souls into hyenas. And Strabo says that, "The inhabitants of Sais held sheep sacred, those of Lykopolis, the wolf, those of Hermopolis, the dog and ape, those of Memphis the baboon, the Thebans the eagle, the people of Leontapolis, the lion, the people of Mendesiea, the goat, and those of Anthribite the shrew mouse."

Or a more plausible theory is that which the ancient Egyptians had that if the whole tribe vow not to kill a particular animal, a band of friendship is sealed with the entire race, and that the assistance of this animal can always be called upon.

Then again the Manitou of our Algonquin Indians may be the key to the origin of this custom which has survived from the dark ages. The Manitou is always an animal, each individual having one assigned to him by dream inspiration at the greatest religious act of his life, his first fast. This animal then becomes his totem, its skin is carried as a charm, and representations are tatooed or painted on his body or engraved on his weapons. Imagine then, a young Indian of about 14 years of age going into the forest to be inspired by his fetich. He fasts sometimes for days to purify himself. During that time his thoughts are constantly of animals. His father probably holds the wolf as sacred. It is natural for the boy to think of this, and at last overcome by sleep he dreams of a wolf. And presto, it becomes sacred to him also. This may happen to a dozen generations in succession, and the wolf becomes the tribal god.

Herbert Spencer was inclined to think that this explanation is the most rational. A modern Egyptian version is that in some moment of danger the gods concealed themselves from their foes in the shape of animals. In the cities of Thebes and Aelianus, mothers considered their children fortunate if they were eaten by the crocodile, for they had passed into the body of their godhead.

Whatever the origin may have been, be it the cunning medicine man, the power seeking priest, mythology, superstition, fear or ignorance, the fact remains that the why of sacred animals is an all-absorbing, interesting and educative study.

The Festival of Fools.

The ass shares honors only with the snake in the sacredness of animals. Among the nomadic people of ancient Greece it is a solar emblem. To this day it is so considered by the wandering Brinjaris of India. In the story of Samson the jaw of an ass is a weapon from which comes a stream of water to refresh the hero.

In the yarn about Balaam the ass is able to see an angel and approach his master with human voice. Arabs still believe that asses see spirits and kneel down when they do so, and that they were turned into beasts of burden because the gods were jealous of their power. To them it is not as in Europe an emblem of stupidity and obstinacy, nor is it such in Hindu literature.

Instead of blows and ridicule this truly intelligent animal receives praise for its patience, in which lies wisdom. And its conduct points many a moral in the fables of the East. It has to its credit the "Feast of the Asa," on St. Stephen day, which was celebrated in the Roman Church, until the latter half of the sixteenth century. This service consisted of a chant beginning, "Ex Orientis partibus, advenivit Asinus," and the refrain sung in chorus ended with an imitation of the braying of an ass.

The missal was composed by the Bishop of Sens, who died in 1222. The symbolic beast stood in the middle of the choir decked in sacred vestment, and the procession moved about it chanting this hymn. The rite went on all night and part of the next day, the singers being refreshed with wine, and the ass was provided with provender and water at regular intervals during the liturgy. In the middle of the service the anthem beginning "Conductus" was the signal for the congregation to join the clergy in dancing around the ass and braying. After the rites were concluded they went outside the church to rest, and then returning some would be stripped naked and soused with water. This was truly called the festival of fools.

The bear enjoys a large measure of respect from all savage races that come in contact with it, which shows itself in festivals in its honor. Certain North Asiatic races consider the bear their grandfather and beg him to forgive their killing him, attributing his death to an accident. In East Asia, among the Siberian tribes he reigns supreme. And among the Sakhalin, a young bear is caught at the end of the winter and fed for nine months, then after receiving honors it is killed, though the people who previously mourned his approaching fate, dance merrily around him and feast of his body.

Bull!!!

Since time immemorial the bull was always the emblem of male strength. The Egyptians allotted him a period of twenty-five years of life during which time they held him sacred. But if he survived that limit he was drowned in a cistern and mummified in a special coffin and placed with his predecessors in the Serapeum, a huge excavated chamber, and there worshiped.

His cow mother was said to be impregnated with celestial fire and the spirit of Osiris was in him. To many races the emblem of the bull and the cow is too sacred to be offered in sacrifice. The bull was everywhere the emblem of production, life, strength and creation.

Then there is the sacred Brahami bull. They feed at will from straw pile, fruit seller's baskets, or evening meal at door of hut, making holy any dish which they touch. The older bulls, like policemen, are said to be fully alive to their privileges and select only the finest fruit. Sometimes a patient habra seller will remonstrate, "My brother, eat not from my stall, it is not worthy. The man across the street makes much better jam, he is richer than I and can much better afford thee for a friend. May it please your holiness to go. Nay—nay, brother, it is too bad. But take thy will."

Our Mother the Cow.

In Egypt the sacred cow is the emblem of heaven and earth. The Indian Aryan holds all cow excretions sacred. Cows were not sacrificed by the ancient priests, being regarded too holy to kill. The Mazdeans of Persia forbade the invocation of the cow in the presence of any evil power. Someone called the Hindu religion a worship based on the care of a cow. The affection bestowed on this animal in India can scarcely be grasped by the western mind.

"Brother to the ox" is no poetic fiction on the lips that daily utter, "Our mother the cow." The idea of cow sacredness can be traced back to the prayers of the Rig-Veda. "God is cow-giver, Lord-of-pastures, Bestower-of-cattle." From Sanscrit legends we may learn how deep rooted are the religious convictions on which the sacredness of the cow is based, the tender regard in which she is held, the affectionate companionship accorded her, and the horror with which our eating the flesh of our mother is held.

Everything about the cow is noted. Every emanation from her body is venerated and used in worship. The true cause of the Indian mutiny was that the British soldiers fed on beef. "As much water as will lie in a hole made in the mud by a cow's hoof," a well-known Aryan measure. The cow in India gives but little milk and never when the calf suckles.

In China the dragon is the most favored deity. But if he fails to send rain when treated, his shrine is uncanopied and exposed to the scorching heat of the sun. The Tieh-poi, or iron well-covering of his sacred spring, is removed to the altar of [illegible] and the abbot of the Taoist monastery on the Dragon and Tiger mountains is docked of his salary.

The great celebration of this dragon is held in the third week of June, when "are thrown into the waters from the boats," which form a procession.



Bears are sacred aimals in nearly all American Indian tribes.

White Elephants Baptized.

In Siam it is believed that the white elephant may contain the soul of [illegible] perhaps a Bhudda. When one is [illegible] capturer is rewarded and the animal to the king to be kept ever [illegible] cannot be bought or sold. It is [illegible] feted and mourned for like a human at its death. In some parts of [illegible] the belief is prevalent that [illegible]

(CONTINUED ON PAGE TWENTY-[illegible])

ON THE [illegible]



IN THE New Grass, April-moon of [illegible] long ago summer, 1876, the Pikuni, or South Blackfeet moved in from the Bear Paw country to Fort Benton to trade their winter take of buffalo robes and furs. The big camp was pitched in a long, well timbered bottom of the Teton River, just over the ridge north of the fort, and for several days the trail swarmed with people riding in with their bundles of trade stuff, and returning with their [illegible] of the much prized white man's [illegible]. Everyone was gaily clad in bright [illegible] new blankets. Everyone was happy. [illegible] and gambling and singing and [illegible] parties were the order of the day [illegible] night. Young couples took advantage [illegible] the plethora of purchases to marry and [illegible] to a lodge of their own; and many a [illegible] warrior took unto himself a third, or [illegible], or fifth, or sixth wife. Owing to the [illegible] of war and the chase, there was [illegible] a large preponderance of women in [illegible] tribe, and they had to be cared for in [illegible] way, poor things.

[illegible] the fourth morning of the trading [illegible]ment, and just at dawn old Four [illegible], camp crier and man of mighty voice, [illegible] this dream time of happy idleness: "Awake, ye warriors," he shouted. [illegible] and arm yourselves; the enemy has [illegible] us and taken many horses."

[illegible] may not be true. Some early riser has [illegible] missed his herd and just suspicious [illegible] they have been stolen," I said to Lone [illegible] as we hurriedly dressed and tore out [illegible] lodge.

[illegible] was mistaken; a crowd of men near by [illegible] examining a coup stick that had been [illegible], contemptuously, stuck upright in [illegible] ground in the very center of the encampment. It was unquestionably of Assiniboine make—the pattern of the beaded [illegible] just below the eagle plumed crook of [illegible] did not [illegible] told us that; and the message [illegible] it silently gave us was, practically: [illegible] sleeping fools, we have your buffalo [illegible]. We depart. We defy you!"

The insult made our warriors grit their [illegible] and vow all sorts of vengeance upon [illegible] raiders. With scores of other anxious [illegible] Lone Elk and I hunted the valley and [illegible] near plains on the north side of the [illegible] for our animals, and failed to find [illegible]. His loss was twenty odd head; mine, [illegible] well trained, swift buffalo runners. Of [illegible] several thousand horses the tribe [illegible], about 400 head had been taken, all [illegible] the raiders could manage. Scores of [illegible] men mounted their own, or borrowed animals, and started out full speed [illegible] the trail of the enemy, although they [illegible] knew that it would be almost impossible to overtake them. The pursuer had [illegible] the one horse to ride; the pursued could [illegible] mounts often and keep going for a [illegible] and a night, and even longer, at top [illegible].

[illegible] very early in the day White Calf, head [illegible] of the tribe, called a council of the [illegible] chiefs, at which it was decided that [illegible] strong party of reprisal should be sent [illegible] the Assiniboines, believed to be [illegible] camped in the vicinity of the mouth of [illegible] River, several hundred miles to the [illegible]. Lone Elk, John Monroe, or Piskan—[illegible] Fish Trap, and I also councilled together [illegible] decided to form a war party of our own. [illegible] had also lost all of his horses, fifteen head, and simply had to recover them [illegible] get others in their place. The thought [illegible] more struck me that instead of tramping [illegible] that long way to the hostile camp, it [illegible] would be fine to buy a skiff at the fort and [illegible] the swift current of the Missouri take [illegible] to the mouth of Milk River.

[illegible] "That is the very thing for us to [illegible]," Monroe exclaimed, when I proposed it. But Lone Elk shook his head in negation: "[illegible] the solid earth. I shall keep away [illegible] the terrible Under Water People [illegible]

[illegible]nge men will be held today in [illegible] rooms of the Mutual Film Exchange. A telegram was recently [illegible]patched to Washington, asking [illegible]ernment officials to announce [illegible]r stand on amusements for the [illegible]od of the war.

[illegible]ccording to several exhibitors, moving-picture men have suf-

Cleansed from the Blood

Impurities Promptly Wiped Out.

If there is any trace of Scrofula, or other impurities in your blood, you [illegible] for removing the last trace of Scrofula and other blood taints, and there is no case that it does not promptly reach. S. S. S. will thoroughly cleanse and remove every disease germ that infests the blood and give you new [illegible]

Tarzan and the [illegible]

ON THE WAR TRAIL WITH THE INDIANS.

In Buffalo Days. By James Willard Schultz.

AUTHOR OF "MY LIFE AS AN INDIAN," ETC.



IN THE New Grass, April-moon of a long ago summer, 1876, the Pikuni, or South Blackfeet moved in from the Bear Paw country to Fort Benton to trade their winter take of buffalo robes and furs. The big camp was pitched in a long, well timbered bottom of the Teton River, just over the ridge north of the fort, and for several days the trail swarmed with people riding in with their bundles of trade stuff, and returning with their ... of the much prized white man's ... Everyone was gaily clad in bright ... blankets. Everyone was happy. ... and gambling and singing and ... parties were the order of the day ... Young couples took advantage ... bushes of purchases to marry and ... lodge of their own; and many a ... warrior took unto himself a third, or ... 4th, or 5th wife. Owing to the ... of war and the chase, there was ... large preponderance of women in ... and they had to be cared for in ... poor things.

... the fourth morning of the trading ... and just at dawn old Four ... crier and man of mighty voice, ... this dream time of happy idle- ... "Awake, ye warriors," he shouted. ... and arm yourselves; the enemy has ... and taken many horses."

... not be true. Some early riser has ... missed his herd and just suspicious ... have been stolen," I said to Lone ... hurriedly dressed and tore out ...

... mistaken; a crowd of men near by ... holding a coup stick that had been ... contemptuously, stuck upright in ... in the very center of the en- ... It was unquestionably of As- ... make—the pattern of the beaded ... below the eagle plumed crook of ... told us that; and the message ... plainly gave us was, practically: ... boasting fools, we have your buffalo ... We depart. We defy you!"

... made our warriors grit their ... vow all sorts of vengeance upon ... With scores of other anxious ... Elk and I hunted the valley and ... plains on the north side of the ... for our animals, and failed to find ... his loss was twenty odd head; mine, ... mated, swift buffalo runners. Of ... thousand horses the tribe ... about 400 head had been taken, all ... raiders could manage. Scores of ... men mounted their own, or bor- ... animals, and started out full speed ... trail of the enemy, although they ... knew that it would be almost impos- ... to overtake them. The pursuer had ... one horse to ride; the pursued could ... mounts often and keep going for a ... and a night, and even longer, at top ...

... only in the day White Calf, head ... of the tribe, called a council of the ... chiefs, at which it was decided that ... war party of reprisal should be sent ... the Assiniboines, believed to be ... in the vicinity of the mouth of ... River, several hundred miles to the ... Lone Elk, John Monroe, or Piskan— ... Trap, and I also councilled together ... decided to form a war party of our own. ... had also lost all of his horses, fif- ... head, and simply had to recover them ... others in their place. The thought ... struck me that instead of tramping ... long way to the hostile camp, it ... fine to buy a skiff at the fort and ... swift current of the Missouri take ... the mouth of Milk River.

"That is the very thing for us to ... exclaimed, when I proposed it. ... Lone Elk shook his head in negation: ... the solid earth. I shall keep away ... the terrible Under Water People ... whenever it is possible," he said.

We argued with him a long time before he consented to fall in with our plan. He had lost a brother by drowning, and was positive that the boy had been seized and devoured by a race of cannibal people whom the Blackfeet believe inhabit the depths of all large streams and lakes.

I walked over to the fort that afternoon and succeeded in getting a skiff from old Baptiste Rondin, one time batteau and keel boat builder for the American Fur Company. On the following morning, taking



A sudden blinding burst of fire lit up the rear of the cabin.

each of us a blanket, several lariats, and our rifles and ammunition, we hurried to the fort, there purchased an outfit of store grub, and set out on our voyage of several hundred miles to the mouth of Milk River. As Lone Elk took his place in the bow of the rather cranky craft he dropped overboard a fine beaded belt, and a porcupine quill embroidered buckskin sack containing a pipe and tobacco, and cried out: "Hai-yu! People of the deep, dark waters! I make sacrifice to you. Have pity on us. Allow us to safely pass over your homes in this great river."

Having made his prayer and offering he perceptibly brightened up, and in a short time lost all fear of this—to him, strange way of traveling.

I was the oarsman, Monroe the steersman I certainly admired him as he sat there in the stern so straight and alert, scanning the stream, and the shores and valley slopes with his big and kindly, all seeing eyes. He was a man of medium height and weight, and in all his actions as quick and lithe as a cat. His father was Hugh Monroe, the first white man to see the country between the headwaters of the Saskatchewan and Missouri rivers. His mother had been the daughter of Lone Walker, the greatest chief, perhaps, the Pikuni ever had. He was himself a brave and noted warrior, loved and honored by his own people, and feared by the many tribes with whom the Pikuni were ever at war. I considered it a great privilege to be in his company in this adventure.

Hour after hour of the warm April day we drifted and rowed down the swift current, and toward evening entered the upper end of the wonderful sandstone and trap formation of the upper river, which is alone worth crossing the continent to see. Here the river bottoms are small and narrow, and walled in with towering cliffs of the white and red rock, carved into innumerable weird shapes by the winds and storms of this old, old world. Here is truly a dream country. One has to rub his eyes and wonder if it is real—if he has not in some mysterious way been transported back to the scenes of medieval times. For, here and there along the rims of the valley, are what are apparently ancient walled cities; battlemented castles, and broad roadways leading up to them in winding ascents hewn in the solid rock. And here and there along these roads are groups of moving figures. Mailed warriors? Peasantry going to pay tribute to their overlord?

"Ha! See the band of bighorns mounting there!" Monroe exclaims, and the dream is broken.

On and on we drifted through these weird scenes, more and more enchanting as cliff after cliff took on the colors of the setting sun. Just ahead three old buffalo bulls stood motionless on a sand bar. Deer and elk came boldly out from the belts of cottonwood for their evening drink. Came also covey after covey of sharptail grouse to sup the water, and, clucking and scolding, chase one another along the sands. Here and there big gray wolves raised the call for the evening hunt, and coyotes gathered to follow them and feast upon their leavings. As dusk came on beavers emerged from their safe hidden homes in the cutbanks, and swam up and down the stream playing tag, and loudly spatting the water with their broad flat tails. Oh, there was life enough in those days in the weird old badlands, and now—I doubt that even a grouse can be found in the whole length of them.

We needed fresh meat and held council as to what kind should be killed; and while we were debating the matter a lone yearling bighorn ram appeared on a steep slope right over us. I snatched up my rifle, took quick aim, and at the report of the weapon the animal gave one leap ahead and fell, and rolled and bounced down into the river with a mighty splash. We towed it to the head of an island and soon had it dressed, and a fire going. Some of the liver and meat broiled, with coffee, crackers, and a can of tomatoes, furnished a good meal for us; a far better one than I had enjoyed for some time. When it was devoured to the very last scrap, Lone Elk lighted his big stone pipe and we smoked by turns. And then we loaded the meat into the skiff and drifted a couple of miles down the dark river to another island, and drew out onto the sandy shore and went to sleep with easy minds; any prowling war party that had seen our cooking fire would certainly not pot us beside it.

The deep and winding river valley was not uninhabited. Here and there, generally at the foot of a rapid, or shallow bar, were the log shacks of "wood hawks," men who cut and corded along the banks great quantities of fuel for the steamboats that every summer plied their way from far St. Louis to Fort Benton with loads of freight. The wood hawks were without exception brave and hardy men. Always likely to be attacked by war parties of many tribes, they, so to speak, cut wood with one hand and held an ever ready rifle in the other; and despite their caution and watchfulness, many and many a one of them was riddled sooner or later by the arrows or bullets of the enemy. But there were always others ready to take their place: with wood at $20, and even $30 a cord, men gladly risked their lives to cut and sell it.

Monroe and I were acquainted with many of the wood hawks, for Fort Benton was headquarters for them all. Thither they all gathered twice a year to buy supplies, and to squander their big rolls of money. So it was that they often hailed us from the bank and invited us to their cabins, where they set before us the best they had, and begged for news of the upper country, and the States. They were all pleased with the object of our journey, and hoped that we would get away with all the Assiniboine herds.

Just below the mouth of the Musselshell we camped for the night with Angus McDonald and his men. Angus, or Red, as he was called, was a fierce looking, big and powerful South-American, and an old, old-timer on the upper river. The Assiniboines and other tribes hated and feared him, for he had invariably worsted them in many encounters during the years that he had lived here and there along the river. He took no avoidable chances with them. His cabins were always stockaded and looped for rifle fire, and when his crew was at work one man was always kept on the lookout for the enemy. Nevertheless, only a week before our arrival one of the men had been shot full of arrows in broad daylight while going to the river for water, and in the evening of that day the war party had attempted to get the work horses out of the corral adjoining the cabin. Failing to open the chained and padlocked gate, they had begun shooting at the animals, and managed to kill and cripple several of them before being driven off by the rifle fire of the wood hawks.

"And the worst of it was," Angus concluded, fairly hissing the words through his red, bristly mustache, "the worst of it was that we didn't get ary a one of the outfit. It was that dark that a windowless dugout couldn't have been darker. An' there they was, about fifty of 'em, I guess, a shootin' an' yellin', an' singin' their war songs, an' calling us all the bad names there is in the Yanktonais language."

"Ha! They were Yanktonais?" Monroe asked.

"Sure they were. Don't I know their lingo? An' their way of featherin' arrows? You bet that's what they were. They an' the Assiniboines have been campin' together all winter down about the mouth of Milk River, an' both tribes are helpin' old Sittin' Bull an' Rain-in-the-face all they can. I tell you what, fellers, there's goin' to be doin's with the Sioux an' the Cheyennes right soon."

We left the woodyard at daybreak the next morning, but not without breakfast, for Angus himself had slipped out of his bunk at 3 o'clock and baked a Dutch oven-ful of sour dough biscuits, broiled some elk ribs, and made coffee for the early meal. When we finished eating he went down to the shore with us, and his parting words were: "I wish I could go with you, but I just nat'erally can't; these here tenderfeet men of mine wouldn't last any time without me. It's me that keeps the hair on their heads, you bet!"

We had supper earlier than usual that evening, landing near the lower point of an island, and on its north shore, to cook

it. The meal was soon over, the little fire soon went out, and while waiting for the cover of night to hide our move on down to a sleeping place, we walked to the extreme end of the point and sat in the edge of the thick willows covering it. Close ahead the river made a sharp bend to the south, and the high, wooded bank on that side prevented a view of the bottom lands beyond. To the north, however, there was an unobstructed vista of grassy bottom and partially timbered valley slope. A few buffalo feeding near the shore were the only living things in sight. There was no wind, no calling of bird nor beast; the country was apparently peaceful enough.

But in that old time West appearances were ever deceitful. Lone Elk had just exclaimed: "How peaceful, how restful is the river country," when there appeared on the edge of the south bank opposite us, first one, and then in single file a dozen Indians. Out from the heavy timber they stole, and gazed up and down the river, and at the opposite bottom and slope; but they could not see us, nor our boat drawn up on the north shore of the island. There was not more than seventy-five yards of water between us and them, so we could plainly see their red painted features. Sioux faces they were, and their manner of dress, the single eagle tail feather sticking up at the back of each head, were evidence enough that they belonged to Sitting Bull's hostile band. They stood quiet for several minutes while the man who had first appeared addressed them, and then they one by one fell in behind him and stole down along the edge of the bank, and out of sight around the bend.

"Ha! Lone Elk, the country is not as peaceful as it might be!" I said with a little laugh, but he did not smile; instead, he very solemnly exclaimed: "Our medicine is strong. The gods protect us; they hide us from the dangers along our way."

"I wonder what those Indians are up to?" said Monroe. "They are a war party, of course, but why going down river instead of up? Down stream is home direction for them, and Sioux war parties do not often go home afoot and empty handed."

"When we start on I think we should keep going until midnight. We don't want to take any chances with that party," I said.

"Right you are. We will never stop until we are a day ahead of them," Monroe answered.

Little by little the shadows of coming night stole over the valley, and presently a gentle breeze blew up from the east and brought to our ears the faint, distant sound of the chopping of wood. "Ha! A woodyard is down there around the bend. The war party is sneaking upon it," Monroe exclaimed.

And he had no more than uttered the words than the freshening wind brought with it the booming of guns and the unmistakable war cries of the Sioux.

"They attack the white men!" cried Lone Elk, springing to his feet.

"We must help the wood cutters," said Monroe, and we tore through the brush to the skiff, shoved it out from the sands and sprang in.

The river ran swift below the island, and swifter still we sped down it with hard working oars and paddle. Close under the high cutbank we ran, and around the bend. There the bank soon sloped down to a broad, sandy shore bordering the heavy growth of timber and willows that pretty well covered the upper end of the bottom. We continued on close in its shelter for a quarter of a mile, then beached the skiff and took to the woods, continued firing and shouting apprising us that we were near the scene of the fight. We soon came to the border of the timber. A couple of hundred yards out from it, and fifty or sixty yards back from the river, and long rows of corded wood, we saw a small log shack in the open, grassy bottom. Between it and us was a coulie running down to the river from the hills, and in it some of the war party, well concealed by the bordering sage and grease wood, were keeping up a desultory fire at the west side of the cabin. Others of the party, behind the cord wood, fired at the front and east side of it, and two men, working with great rapidity, carried wood and piled it against the back or south side of the dry log structure, with the evident intention of setting fire to it, and forcing its occupants to come out. We wondered how many men were inside the place, and why they did not shoot down the fuel gatherers?

"Something is wrong with the wood hawks," Monroe said. "Wounded, perhaps, or out of cartridges. Surely they have loop holes in the walls of the place through which they could shoot down the enemy if all was right with them."

"You speak truth. They are in trouble of some kind," Lone Elk muttered, and added: "Well, they shall not be roasted if I can help it." And with that he aimed his '73 Winchester at one of the men bringing an armful of dry bark kindling to the cabin, and pulled trigger. We heard the bullet strike. At the spat of it the man gave an awful yell, dropped the wood and his gun, teetered drunkenly on his feet for a moment, and then pitched head first against the bottom of the cabin wall.

Then happened a strange thing; we all turned loose our fire at the other wood carrier, now running for the shelter of the cord wood piles, and not one of our many bullets struck him. Never had we done such poor shooting. The result, or, rather, the non-result, sickened us. The absolute quiet that ensued made us terribly uneasy. Not a shot was fired in our direction. Not one of the enemy was to be seen, neither along the river shore nor in the coulie in front of us. What were the two sections of the party doing? Were those by the river sneaking around to get in our rear—and those in the coulie crawling through the sage brush to flank us?

That was the one, the proper thing for them to do. Lone Elk and I did not need Monroe's hiss to start us. "Back! Back to the boat," he said, but we were already going! We tore through the brush like so many frightened deer. Sprang into the skiff and shooted across the river, striking the shore with a sudden thud that jarred us from our seats.

Out we sprang and, out of breath, sat down in the willows and looked across the stream for sight of the enemy. Not one of them was to be seen; it was likely, we thought, that, intent upon surrounding the place from which we had fired at them, they had slowly, cautiously surrounded it and never discovered our quick flight. Were that the case, so much the better for the besieged wood hawks; the Sioux would never attempt to set fire to the cabin so long as they believed that we were lurking near it.

Said Monroe presently: "Younger brothers, we have before us a hard task. The enemy are twelve to us three, and they have every other advantage. They will surround the cabin, and in the darkness it will be useless for us to try to get near the place. Truly, I can not think out a way for us to help the wood cutters. But we must find a way; we cannot desert them in their need."

"No, we cannot leave them to be burned out and scalped," said I, and Lone Elk made an emphatic sign of agreement.

Black night came on while we sat there trying to plan some way to help the besieged men, and over and over we kept asking one another what prevented them returning the fire of the Sioux? Why, if there were no loop holes in the cabin walls, they had not here and there knocked out bits of chinking, and through the opening shot down the enemy as fast as they came in sight?

"It may be that there is no one in the cabin," I suggested.

Monroe gave a short laugh: "Sioux would never go to the trouble to smoke out an empty hole!" he exclaimed.

"That is truth," Lone Elk agreed. "Myself, I think that the white men were wounded by the Sioux, that they just managed to get into the cabin and shut fast the door, and are now unable to defend themselves."

Monroe and I admitted that this might be the case, and, impatiently springing to his feet he ordered a move. "We will go down across to the lower end of the bottom," he exclaimed, "and at least be nearer the trouble."

We kept close to the north shore until some distance below the cabin, and then quartered across and struck the extreme lower end of the bottom. There the skiff was noiselessly drawn up on the shore, and a moment later we were cautiously working our way through the tall sage brush toward the cabin, a quarter of a mile or more up the flat. After a time Monroe halted us: "Have either of you thought out a way to save the wood cutters?" he asked.

"No."

"Not yet."

"Well, think hard, now, and meantime we will move on a little further," he said.

So on we went in the darkness, feeling our way through the sage and making not the least noise. On and on at about the pace of a turtle, Monroe led, Lone Elk and I close following; and as we neared the place where we might at any moment come upon the Sioux, my skin sure began to twitch with anticipation of sudden perforation. Nothing in this world is so trying to one's nerves as the approach to known but unseen danger.

Monroe led on and on. We neared the cabin. I was about to catch him by the sleeve and ask his intentions when he stopped, drew us to him and whispered: "Well, we are almost there. Now, what shall we do?"

"Stop right here and watch for what may happen," I answered.

"Yes," Lone Elk put in.

"Agreed!" said Monroe, and we stood side by side there with rifles cocked and ready, listening intently for any move of the Sioux, and trying to make out just how near we were to the cabin. Once we heard a faint rustling in the brush ahead of us. It died out and we held our breath listening for a repetition of it. Then, apparently a hundred yards or more away, a minute point of fire flared for an instant, and went out.

"Ha! A match. It failed," Monroe whispered. "Now, watch! They are going to fire the cabin. When they strike the next match we will shoot a little above and to the left of the light, and perhaps hit the lighter. Shoot three or four times in direction, and then follow me."

We raised our rifles ready to shoot, waited. A moment or two passed, and a sudden blinding burst of fire lit up rear of the cabin, a terrific crash boom hit our ears, and we saw a of Indians and cordwood hurtling and upward from the cabin wall. We so surprised—so startled by the we never fired a shot. As quickly flared up the glare of fire went out, yells of the panic stricken, and them no doubt injured, Indians ceased.

"Oh, my brothers! What a was that," Monroe chuckled.

"Ha! Powder. A whole keg, kegs of it. How smart are the Lone Elk whispered.

"And now—what?" I asked.

"This! Listen! Monroe answered. "I think that just not a Sioux near the cabin. shall take the chance and go wood cutters to follow me to you two, a couple of hundred the hills, there fire a few shots enemy that way, and then boat and wait for me."

[TO BE CONCLUDED]

In the order named, Pennsylvania Virginia and Wisconsin are the lime-producing States.—[Chicago

THE MARK OF GOOD CLOTHES

The Spirit of This Boys' Department

THE existence of this store depends upon the continued patronage of you and our other customers.

It is obvious, therefore, that our chief concern is to supplement good merchandise with good service.

Every man and woman in our employ must render intelligent and courteous service to you and our other customers.

We want it to be a pleasure for you to buy here regularly

$10 Knicker Suits

We put special buying emphasis upon $10 suits because we find this such a popular price. So much style and distinction concentrated in these $10 Suits that they're marvels of value. Many boast two pairs of knickers. Whether you pay $6.50, $10 or $25, depend on it, you get true quality through and through, and a certain style distinction that's mighty satisfying.

—others $6.50 $7.5 $8.50, $12.5 up to $25.0

Memorize "Munsingwear"

The safest guide to Underwear Satisfaction for growing boys. Well made from specially selected cottons—with plenty of room for active, alert bodies.

"Munsing" Union Suits From 75c up

"Notasemes" for Wear

They're "boy stockings" all the way through—they fit, they wear, and they wash. Mothers are enthusiastic over them—yet they cost no more than ordinary kind.

All Sizes, All Weights —25c, 35c, 45c, 50c

Khaki Shirts

Khaki for Summer—the one that combines cool comfort, looks and dirt resistance. This fin shipment of Shirts and especially interesting.

Blouses—75c to $1.75
For boys of 6 to 18—a or sport style, short or sleeves.

Shirts—$1.25 to $2.00
These in neck sizes 12 to long or short sleeves.

Khaki Knickers

For summer-loving lads of 6 years, these Khaki Knickers and $1.50 are full of service. hiking breeches, too, with bottoms for 8 to 16 year olds, $2.50.

Harris & Frank INC.
437-443 SOUTH SPRING ST.
Known for Better Values

[18]

MAKING TH

Garden

Best Roses.

T THIS season of the year, when all the air is redolent with perfume and all gardens glorious with radiant ers, the perplexing questions come to department: "Which are the best roses this vicinity." No list can be furnished one that will fully meet the situation. best one dozen roses for a light soil the best one dozen for a heavy soil, some may be and again none may The best dozen for Pasadena will not the best for Long Beach or Santa and no list for one of the seaside will prove the best for the other. experienced rosarians are constantly ing their minds, due to changes developing among roses in their own gardens. to this are the perplexing differences individual taste. Some years ago the asked for lists from a dozen of the local gardeners, in order to compile of best roses for publication. From submitted by ten, each containing names, no list of the best dozen be made for there were not twelve that received more than one vote each but three names were on all of the ten

alking with one local rose fancier a days ago, one who has had several experience and observation and garden contains 300 rose bushes, he answer: "I can give you a list of are the best one dozen sorts in my at present, but would not prescribe other fellow's garden nor assure you selection would hold good for next year full list. The list of names I would you I feel sure would contain at least that would appear on all the lists ed by our most prominent growers in the garden." Such lists we hope to publish, together with a statement soils, locations, etc. In the writer's in heavy clay soil (the surface has much changed by fertilizers, etc.,) the "Betty" has not been surpassed in size, and crop, for a period of ten years, the rosarian's garden afore-mentioned it has been discarded after a patient for five years. The soil in the latter a heavy one, black; but not adobe. gardens Lady Hillingdon is nothing of superb in color; in others it is a and lifeless buff. One of the very most in the writer's garden is, and been for ten years, the well-known although the later "Los Angeles" fair to surpass it, but the latter is still most planting to judge for all time. to say these roses are very much in the writer's garden though of different origin and as a rule more elsewhere. But in this garden Los , while superior in several points, been called "a glorified Chatenay." Of such an opinion makes our good Howard, the originator of Los Angeles, snort with rage, for in his trial Chatenay is not one of the best. arts cannot change facts and all who seen the two "side by each" are that the comparison is a just one and will reiterate that "Los Angeles is a and illuminated Chatenay," a sure one to be sure, but to nothing else it so closely compare, and this position will defend with our best hob-nailed . Like examples of differences in "the roses" could be made to fill pages but the near future it is hoped to quote and give lists furnished by rosarians mainly, who are the most experienced and up-to-date of any growers personally known to the editor of this department. As a parting shot—the Kaiserin Victoria, as a white or near-white, best of all, and will "wear" well for years to come.

* * *

k Jungle.

must have jungles and wildwood in both parks and large gardens, for gardens without appear more or less and interfered with on the part gardener. This effect we cannot wholly , nor would we if we could, for it is recognized that gardens are built. park we illustrate is, of course, built and in appearance it tells just such

fastened
trailed th
course t
in some
meet unu
ment is
pound of
lons of
cates a
change of
is fostere

Iris in Bl

Just now
bloom and
study of
Whenever
quire as t
know take
who handl
study the
logue desc
you easily
that you
neglect the
complete w
lovely and

The Red C

The so-cal
sometimes
the wayside
many cases
to the origin
it sprung.
bearing red
year been i
variety grow
"sport" of
pears. On
observed by
ers came am
Last year th
greater, but
that appeared
placed before
writer was
propagated f
times visited
mated with th

Cleansed from the Blood

Impurities Promptly Wiped Out.

If there is any trace of Scrofula, or other impurities in your blood, you for removing the last trace of Scrofula and other blood taints, and there is no case that it does not promptly reach. S. S. S. will thoroughly cleanse and remove every disease germ that infests the blood and give you new

Tarzan and the

change men will be held today in the rooms of the Mutual Film Exchange. A telegram was recently dispatched to Washington, asking government officials to announce their stand on amusements for the period of the war.

According to several exhibitors,

of frost with the
an important part
German drive that
National Army, m
back of the British
can be used if the
The Germans ha
raids in many sectors

MAKING THE CITY AND HOME BEAUTIFUL.

Gardens, Streets, Parks, Lakes. By Ernest Braunton.

...ur Roses.

THIS season of the year, when all the air is redolent with perfume and all gardens glorious with radiant bloom, the perplexing questions come to the horticulturist: "Which are the best roses for this vicinity." No list can be furnished that will fully meet the situation. Some one dozen roses for a light soil and the best one dozen for a heavy soil, while some may be and again none may be. The best dozen for Pasadena will not be the best for Long Beach or Santa Ana, and no list for one of the seaside towns will prove the best for the other. Even advanced rosarians are constantly changing their minds, due to changes developing roses in their own gardens. Such is one of the perplexing differences in individual taste. Some years ago the writer asked for lists from a dozen of the most prominent gardeners, in order to compile a list of best roses for publication. From the lists received by ten, each containing the same names, no list of the best dozen could be made for there were not twelve names that received more than one vote each and a few names were on all of the ten lists.

Discussing with one local rose fancier a few days ago, one who has had several years' experience and observation and whose garden contains 300 rose bushes, he remarked: "I can give you a list of what I think the best one dozen sorts in my garden at present, but would not prescribe for my fellow's garden nor assure you that mine would hold good for next year or any other year. The list of names I would give you I feel sure would contain at least one that would appear on all the lists prepared by our most prominent growers in and about the garden." Such lists we hope to publish, together with a statement of soil conditions, etc. In the writer's garden, a heavy clay soil (the surface has been greatly changed by fertilizers, etc.,) the variety has not been surpassed in size, color or crop, for a period of ten years, while the rosarian's garden afore-mentioned has been discarded after a patient trial of two years. The soil in the latter garden is a loamy one, black, but not adobe. The famous Lady Hillingdon is nothing extraordinary in color; in others it is a decided yellowish buff. One of the very best roses in the writer's garden is, and has been for ten years, the well-known Los Angeles, although the later "Los Angeles" will surpass it, but the latter is still under test planting to judge for all time. To say these roses are very much alike the writer's garden though of entirely different origin and as a rule more vigorous. But in this garden Los Angeles is quite superior in several points, and is called "a glorified Chatenay." Of course such an opinion makes our good friend, the originator of Los Angeles, wroth with rage, for in his trial garden Chatenay is not one of the best. Opinions cannot change facts and all who have seen the two "side by each" are agreed that the comparison is a just one and will reiterate that "Los Angeles is a splendid and illuminated Chatenay," a success to be sure, but to nothing else can it closely compare, and this position I defend with our best bob-nailed tacks. Examples of differences in "the best" could be made to fill pages but in the near future it is hoped to quote from and give lists furnished by rosarians mainly, who are the most experienced and up-to-date of any growers locally known to the editor of this department. As a parting shot—the Kaiserin Augusta Victoria, as a white or near-white, is best of all, and will "wear" well for years to come.

* * *

...n Jungle.

...must have jungles and wildwood ... both parks and large gardens, for ... without appear more or less ... and interfered with on the part ... This effect we cannot wholly ... nor would we if we could, for it ... recognized that gardens are built. ... we illustrate is, of course, built ... and in appearance it tells just such a story, but it is a jungle, copse, or thicket, nevertheless. But it should remain so and untrimmed except as it is found necessary to restrain the growth from encroachment on the pathway. If such landscape features in parks are a menace to our morals by reason of the hiding places afforded we must have more police in parks and ordinances more strict with which to deal justice to the irresponsible. We cannot sacrifice too much of art and propriety to civic ugliness and impropriety.

* * *

Scum on Ponds.

At this season of the year complaints reach us of scum and water weeds in lily and fish ponds. In large ponds or lakes copper sulphate, known as blue vitriol or bluestone, is placed in a bag and trailed about the lake until all is dissolved. In a smaller body of water the bluestone or salts may be placed in a smaller sack



A park jungle.

fastened to the end of a pole or stick and trailed through all parts of the pool. Of course this treatment should at times and in some cases be somewhat modified to meet unusual conditions, the general treatment is simple and the amount used is one pound of copper sulphate to 1,000,000 gallons of water. Mere scum on water indicates a lack of balance in the pond between animal life and vegetable life, or a needed change of water where but one phase of life is fostered.

* * *

Iris in Bloom.

Just now nearly all sorts of iris are in bloom and the day of close observance and study of named varieties should obtain. Whenever you see a sort that suits you, inquire as to name. If the grower does not know take a flower to some nurseryman who handles iris, to an iris specialist, or study the matter for yourself through catalogue descriptions. Only in this way may you easily get names of observed plants that you particularly desire. But do not neglect the iris, for no garden is considered complete without a few varieties of these lovely and easily grown flowers.

* * *

The Red Cherokee Sport.

The so-called red Cherokee climbing rose, sometimes known as Ramona, has fallen by the wayside. In plain English it has in many cases reverted in color of blossoms to the original pink Cherokee from whence it sprung. Many large plants heretofore bearing red or nearly red flowers have this year been indistinguishable from the pink variety growing near by. With age the "sport" of red in color gradually disappears. On one very large climber daily observed by the writer just three red flowers came amid the thousands of pink ones. Last year the proportion of reds was much greater, but never have all of the flowers that appeared been red. This novelty was placed before the public in all honesty. The writer was given one of the first plants propagated from the original and several times visited the nursery where it originated with the dealer who purchased and distributed it, and therefore knows the original stock very well. Not all the first lot of several thousands grown from cuttings produced red flowers, but the small proportion bearing pink flowers was conscientiously removed from the lot. In spite of this nearly all have with age reverted to the original pink from whence they sprung. A few still hold their red color and may always do so. But no one may with any assurance propagate from these and warrant that the progeny will flower red. It is an unreliable source of color.

* * *

Pruning Time.

The present is the best time in which to trim nearly all plants that have lately bloomed. For now will be made the new growth which will continue more or less throughout the summer and ... this growth will come the ... of next year. This program... especially marked in the case of acacias, these trees setting their next flowering buds very shortly after the present flowering season. Prune the annual-blooming roses, such as the several Cherokees, at once. Lilacs, bridal wreaths and all the flowering deciduous shrubs should also fall under the knife or shears. Do the work now, not next month.

* * *

A Freak Season.

Because the autumn and early winter of the season just passing were most unusually dry, in fact without a precedent, followed by copious and sufficient rains, the seasonal development of many plants and many sorts of plants has been very freakish. Do not therefore depend upon it as a criterion of what will occur each succeeding year; rather judge by what has gone before.

* * *

A Severe Test.

The long almost rainless year that ended about February, 1918, was a severe test of the drouth-resistant qualities of all classes of plants, native as well as exotic. The great superiority of native plants in this respect was plainly shown. Eucalypts and other foreign introductions, long supposed to surpass native Californians in their fight against thirst, succumbed by thousands, while our native trees and shrubs bore up bravely. How splendidly was our coast live oak behaving! Not a leaf turned yellow or brown and when the welcome rains came it was first to respond and what a response! Never has the new growth on live oaks been greater or more handsome. Truly, it is a splendid tree and in greater and growing proportion should each year be freely planted in park garden, and along streets and highways.

American Boys are Safe in France.

The gratitude that France feels toward America holds great promise for the future. For in truth America no longer has one capital city, but two. You have had Washington, but now you also have Paris. If one were to go to France today he would see more American flags in Paris than he sees in many an American city.

I saw the first American boys arrive in Paris, and the reception given them was most touching. French soldiers, some of them seriously wounded, would run to catch hold of some American soldier and kiss him to express their gratitude. Indeed the reception was so warm, so affectionate, that all the French mothers were jealous, for the boys of France were never thus received in their own capital city. there to stay—and may it not be many—will depend upon your loyalty and your support. But to the mothers of America I would say that I know that the little boys and girls of France will go and gather the fairest flowers of our land to place on their graves, and if you go to France after the war, you will not be able to tell which was the grave of an American or of a French boy, for they will all be taken care of with the same love and the same affection.—[Lieut. Paul Perigord, of the French army, in Cartoons Magazine.

Tardy America.

Over in Paris they tell this story of Gen. Pershing. The general had engaged a taxi to call for him at 2 o'clock sharp. At three minutes past 2 the taxi driven by a young woman in uniform, drew up. The American commander, who, nervous and watch in hand, had been pacing up and down the walk, said sternly:

"Ma'amselle, you are three minutes late!"

The young woman thought an instant and then said quietly:

"Gen. Pershing, you were three years late!"

Improved Lawn Sprinklers

Be sure to install the celebrated THOMPSON ADJUSTABLE LAWN SPRINKLERS. Every permanent lawn system operates better with them. Write for illustrated folder which fully describes THOMPSON SPRINKLERS.

THOMPSON MFG. CO.
Santa Fe Ave. and 8th St.

FOR
GUARANTEED GARDEN HOSE
LOS ANGELES RUBBER CO.
123-24 East Third St.
Main 1302 Established 1903. A1302

GROVER'S
Soft and Easy
SHOES
For Tender Feet



Finest Vici Kid, Hand Sewed Soles, Plain Toe. Button or Lace.... $5



Vici Kid, Sewed Soles, Soft and Easy. Lace or Congress, Plain Toe.. $4.50

Slippers Best in the World



Finest Soft Vici Kid, Medium Heels, Plain Toe. One Strap $3.50

Two-Strap, $4.50

Grover's Fine Dress or Street Shoes, best in world. Hand-turn or welt soles, lace or button; cloth or kid tops..... $7.00 and $8.00

All style of Burns' ... Easy Shoes & Slippers ... $2.00 to $5.
Agents for the Wizard Foot Appliance, best appliance made for you. If you have trouble with your feet, call and let our expert on foot troubles examine your feet.

Burns GOOD SHOES
525 So. Broadway

FRESH SEEDS
Sold by
Western Seed Company
116 East 7th Street.
M. 8732. A4267.

it. The meal was soon over, the little fire soon went out, and while waiting for the cover of night to hide our move on down to a sleeping place, we walked to the extreme end of the point and sat in the edge of the thick willows covering it. Close ahead the river made a sharp bend to the south, and the high, wooded bank on that side prevented a view of the bottom lands beyond. To the north, however, there was an unobstructed vista of grassy bottom and partially timbered valley slope. A few buffalo feeding near the shore were the only living things in sight. There was no wind, no calling of bird nor beast; the country was apparently peaceful enough.

But in that old time West appearances were ever deceitful. Lone Elk had just exclaimed: "How peaceful, how restful is the river country," when there appeared on the edge of the south bank opposite us, first one, and then in single file a dozen Indians. Out from the heavy timber they stole, and gazed up and down the river, and at the opposite bottom and slope; but they could not see us, nor our boat drawn up on the north shore of the island. There was not more than seventy-five yards of water between us and them, so we could plainly see their red painted features. Sioux faces they were, and their manner of dress, the single eagle tail feather sticking up at the back of each head, were evidence enough that they belonged to Sitting Bull's hostile band. They stood quiet for several minutes while the man who had first appeared addressed them, and then they one by one fell in behind him and stole down along the edge of the bank, and out of sight around the bend.

"Ha! Lone Elk, the country is not as peaceful as it might be!" I said with a little laugh, but he did not smile; instead, he very solemnly exclaimed: "Our medicine is strong. The gods protect us; they hide us from the dangers along our way."

"I wonder what those Indians are up to?" said Monroe. "They are a war party, of course, but why going down river instead of up? Down stream is home direction for them, and Sioux war parties do not often go home afoot and empty handed."

"When we start on I think we should keep going until midnight. We don't want to take any chances with that party," I said.

"Right you are. We will never stop until we are a day ahead of them," Monroe answered.

Little by little the shadows of coming night stole over the valley, and presently a gentle breeze blew up from the east and brought to our ears the faint, distant sound of the chopping of wood. "Ha! A woodyard is down there around the bend. The war party is sneaking upon it," Monroe exclaimed.

And he had no more than uttered the words than the freshening wind brought with it the booming of guns and the unmistakable war cries of the Sioux.

"They attack the white men!" cried Lone Elk, springing to his feet.

"We must help the wood cutters," said Monroe, and we tore through the brush to the skiff, shoved it out from the sands and sprang in.

The river ran swift below the island, and swifter still we sped down it with hard working oars and paddle. Close under the high cutbank we ran, and around the bend. There the bank soon sloped down to a broad, sandy shore bordering the heavy growth of timber and willows that pretty well covered the upper end of the bottom. We continued on close in its shelter for a quarter of a mile, then beached the skiff and took to the woods, continued firing and shouting apprising us that we were near the scene of the fight. We soon came to the border of the timber. A couple of hundred yards out from it, and fifty or sixty yards back from the river, and long rows of corded wood, we saw a small log shack in the open, grassy bottom. Between it and us was a coulie running down to the river from the hills, and in it some of the war party, well concealed by the bordering sage and grease wood, were keeping up a desultory fire at the west side of the cabin. Others of the party, behind the cord wood, fired at the front and east side of it, and two men, working with great rapidity, carried wood and piled it against the back or south side of the dry log structure, with the evident intention of setting fire to it, and forcing its occupants to come out. We wondered how many men were inside the place, and why they did not shoot down the fuel gatherers?

"Something is wrong with the wood hawks," Monroe said. "Wounded, perhaps, or out of cartridges. Surely they have loop holes in the walls of the place through which they could shoot down the enemy if all was right with them."

"You speak truth. They are in trouble of some kind," Lone Elk muttered, and added: "Well, they shall not be roasted if I can help it." And with that he aimed his '73 Winchester at one of the men bringing an armful of dry bark kindling to the cabin, and pulled trigger. We heard the bullet strike. At the spat of it the man gave an awful yell, dropped the wood and his gun, teetered drunkenly on his feet for a moment, and then pitched head first against the bottom of the cabin wall.

Then happened a strange thing; we all turned loose our fire at the other wood carrier, now running for the shelter of the cord wood piles, and not one of our many bullets struck him. Never had we done such poor shooting. The result, or, rather, the non-result, sickened us. The absolute quiet that ensued made us terribly uneasy. Not a shot was fired in our direction. Not one of the enemy was to be seen, neither along the river shore nor in the coulie in front of us. What were the two sections of the party doing? Were those by the river sneaking around to get in our rear—and those in the coulie crawling through the sage brush to flank us?

That was the one, the proper thing for them to do. Lone Elk and I did not need Monroe's hiss to start us. "Back! Back to the boat," he said, but we were already going! We tore through the brush like so many frightened deer. Sprang into the skiff and skooted across the river, striking the shore with a sudden thud that jarred us from our seats.

Out we sprang and, out of breath, sat down in the willows and looked across the stream for sight of the enemy. Not one of them was to be seen; it was likely, we thought, that, intent upon surrounding the place from which we had fired at them, they had slowly, cautiously surrounded it and never discovered our quick flight. Were that the case, so much the better for the besieged wood hawks; the Sioux would never attempt to set fire to the cabin so long as they believed that we were lurking near it.

Said Monroe presently: "Younger brothers, we have before us a hard task. The enemy are twelve to us three, and they have every other advantage. They will surround the cabin, and in the darkness it will be useless for us to try to get near the place. Truly, I can not think out a way for us to help the wood cutters. But we must find a way; we cannot desert them in their need."

"No, we cannot leave them to be burned out and scalped," said I, and Lone Elk made an emphatic sign of agreement.

Black night came on while we sat there trying to plan some way to help the besieged men, and over and over we kept asking one another what prevented them returning the fire of the Sioux? Why, if there were no loop holes in the cabin walls, they had not here and there knocked out bits of chinking, and through the opening shot down the enemy as fast as they came in sight?

"It may be that there is no one in the cabin," I suggested.

Monroe gave a short laugh: "Sioux would never go to the trouble to smoke out an empty hole!" he exclaimed.

"That is truth," Lone Elk agreed. "Myself, I think that the white men were wounded by the Sioux, that they just managed to get into the cabin and shut fast the door, and are now unable to defend themselves."

Monroe and I admitted that this might be the case, and, impatiently springing to his feet he ordered a move. "We will go down across to the lower end of the bottom," he exclaimed, "and at least be nearer the trouble."

We kept close to the north shore until some distance below the cabin, and then quartered across and struck the extreme lower end of the bottom. There the skiff was noiselessly drawn up on the shore, and a moment later we were cautiously working our way through the tall sage brush toward the cabin, a quarter of a mile or more up the flat. After a time Monroe halted us: "Have either of you thought out a way to save the wood cutters?" he asked.

"No."

"Not yet."

"Well, think hard, now, and meantime we will move on a little further," he said.

So on we went in the darkness, feeling our way through the sage and making not the least noise. On and on at about the pace of a turtle, Monroe led, Lone Elk and I close following; and as we neared the place where we might at any moment come upon the Sioux, my skin sure began to twitch with anticipation of sudden perforation. Nothing in this world is so trying to one's nerves as the approach to known but unseen danger.

Monroe led on and on. We neared the cabin. I was about to catch him by the sleeve and ask his intentions when he stopped, drew us to him and whispered: "Well, we are almost there. Now, what shall we do?"

"Stop right here and watch for what may happen," I answered.

"Yes," Lone Elk put in.

"Agreed!" said Monroe, and we stood side by side there with rifles cocked and ready, listening intently for any move of the Sioux, and trying to make out just how near we were to the cabin. Once we heard a faint rustling in the brush ahead of us. It died out and we held our breath listening for a repetition of it. Then, apparently a hundred yards or more away, a minute point of fire flared for an instant, and went out.

"Ha! A match. It failed," Monroe whispered. "Now, watch! They are going to fire the cabin. When they strike the next match we will shoot a little above and to the left of the light, and perhaps hit the lighter. Shoot three or four times in direction, and then follow me."

We raised our rifles ready to shoot, and waited. A moment or two passed, and then a sudden blinding burst of fire lit up the rear of the cabin, a terrific [illegible] boom hit our ears, and we saw a [illegible] of Indians and cordwood hurtling [illegible] and upward from the cabin wall. [illegible] so surprised—so startled by the [illegible] we never fired a shot. As quickly [illegible] flared up the glare of fire went out, [illegible] yells of the panic stricken, and [illegible] them no doubt injured, Indians in [illegible] ceased.

"Oh, my brothers! What a fire [illegible] was that," Monroe chuckled.

"Ha! Powder. A whole keg, maybe kegs of it. How smart are the white [illegible] Lone Elk whispered.

"And now—what?" I asked.

"This! Listen! Monroe [illegible] answered. "I think that just now [illegible] not a Sioux near the cabin. [illegible] shall take the chance and go out [illegible] wood cutters to follow me to the [illegible] you two, a couple of hundred [illegible] the hills, there fire a few shots to [illegible] enemy that way, and then hurry [illegible] boat and wait for me."

[TO BE CONCLUDED]

In the order named, Pennsylvania, Virginia and Wisconsin are the [illegible] lime-producing States.—[Chicago [illegible]

THE MARK OF GOOD CLOTHES

The Spirit of This Boys' Department

THE existence of this store depends upon the continued patronage of you and our other customers.

It is obvious, therefore, that our chief concern is to supplement good merchandise with good service.

Every man and woman in our employ must render intelligent and courteous service to you and our other customers.

We want it to be a pleasure for you to buy here regularly.

$10 Knicker Suits

We put special buying emphasis upon $10 suits because we find this such a popular price. So much style and distinction concentrated in these $10 Suits that they're marvels of value. Many boast two pairs of knickers. Whether you pay $6.50, $10 or $25, depend on it, you get true quality through and through, and a certain style distinction that's mighty satisfying.

—others $6.50 $7.5 $8.50, $12.5 up to $25.0

Memorize "Munsingwear"

The safest guide to Underwear Satisfaction for growing boys. Well made from specially selected cottons—with plenty of room for active, alert bodies.

"Munsing" Union Suits From 75c up

Khaki Shirts

Khaki for Summer—the one [illegible] that combines cool comfort, [illegible] looks and dirt resistance. This [illegible] in shipment of Shirts and Blouses [illegible] especially interesting.

Blouses—75c to $1.75
For boys of 6 to 16—a [illegible] or sport style, short or [illegible] sleeves.

Shirts—$1.25 to $2.00
These in neck sizes 12 to [illegible] long or short sleeves.

"Notasemes" for Wear

They're "boy stockings" all the way through—they fit, they wear, and they wash. Mothers are enthusiastic over them—yet they cost no more than ordinary kind.

All Sizes, All Weights —25c, 35c, 45c, 50c

Khaki Knickers

For summer-loving lads of 6 to [illegible] years, these Khaki Knickers at $1.25 and $1.50 are full of service. Khaki hiking breeches, too, with bloomer bottoms for 3 to 16 year olds, [illegible] $2.50.

Harris & Frank INC.
437-443 SOUTH SPRING ST.
Known for Better Values

MAKING TH

Garde

Best Roses.

IT THIS season of the year, when all the air is redolent with perfume and all gardens glorious with radiant [illegible], the perplexing questions come to department: "Which are the best roses this vicinity." No list can be furnished [illegible] that will fully meet the situation. best one dozen roses for a light soil [illegible] the best one dozen for a heavy soil, [illegible] some may be and again none may The best dozen for Pasadena will not [illegible] the best for Long Beach or Santa [illegible] and no list for one of the seaside [illegible] will prove the best for the other. experienced rosarians are constantly [illegible] their minds, due to changes de- [illegible] among roses in their own gardens. [illegible] to this are the perplexing differences [illegible] individual taste. Some years ago the [illegible] asked for lists from a dozen of the [illegible] local gardeners, in order to compile [illegible] of best roses for publication. From [illegible] submitted by ten, each containing [illegible] names, no list of the best dozen [illegible] be made for there were not twelve [illegible] that received more than one vote each [illegible] but three names were on all of the ten

[illegible] talking with one local rose fancier a [illegible] days ago, one who has had several [illegible] experience and observation and [illegible] garden contains 300 rose bushes, he [illegible] answer: "I can give you a list of [illegible] are the best one dozen sorts in my [illegible] at present, but would not prescribe [illegible] other fellow's garden nor assure you [illegible] would hold good for next year [illegible] full list. The list of names I would [illegible] you I feel sure would contain at least [illegible] that would appear on all the lists [illegible] by our most prominent growers [illegible] in the garden." Such lists we hope [illegible] to publish, together with a statement [illegible] soils, locations, etc. In the writer's [illegible], in heavy clay soil (the surface has [illegible] much changed by fertilizers, etc.,) the [illegible] "Betty" has not been surpassed in size, [illegible] and crop, for a period of ten years, [illegible] in the rosarian's garden afore-mentioned it has been discarded after a patient [illegible] of five years. The soil in the latter [illegible] is a heavy one, black, but not adobe. [illegible] gardens Lady Hillingdon is nothing [illegible] of superb in color; in others it is a [illegible] and lifeless buff. One of the very [illegible] roses in the writer's garden is, and [illegible] been for ten years, the well-known [illegible], although the later "Los Angeles" [illegible] bid to surpass it, but the latter is still [illegible] a great planting to judge for all time. [illegible] to say these roses are very much [illegible] in the writer's garden though of entirely different origin and as a rule more [illegible] than elsewhere. But in this garden Los [illegible], while superior in several points, [illegible] been called "a glorified Chatenay." Of [illegible], such an opinion makes our good [illegible] Howard, the originator of Los Angeles, [illegible] met with rage, for in his trial [illegible] Chatenay is not one of the best. [illegible] facts cannot change facts and all who [illegible] have seen the two "side by each" are [illegible] that the comparison is a just one and [illegible] will reiterate that "Los Angeles is a [illegible] and illuminated Chatenay," a superior rose to be sure, but to nothing else [illegible] it so closely compare, and this position [illegible] will defend with our best hob-nailed [illegible]. Like examples of differences in "the [illegible] roses" could be made to fill pages but [illegible] the near future it is hoped to quote [illegible] and give lists furnished by rosarian amateurs mainly, who are the most experienced and up-to-date of any growers [illegible] usually known to the editor of this department. As a parting shot—the Kaiserin [illegible] Victoria, as a white or near-white, [illegible] best of all, and will "wear" well for [illegible] years to come.

* * *

[illegible] Jungle.

[illegible] must have jungles and wildwood [illegible] in both parks and large gardens, for [illegible] gardens without appear more or less [illegible] and interfered with on the part [illegible] mankind. This effect we cannot wholly [illegible], nor would we if we could, for it [illegible] be recognized that gardens are built. [illegible] park we illustrate is, of course, built [illegible] and in appearance it tells just such

---

[illegible] meeting will be held today in [illegible] rooms of the Mutual Film Exchange. A telegram was recently [illegible] patched to Washington, asking [illegible] vernment officials to announce [illegible] ir stand on amusements for the [illegible] riod of the war.

According to several exhibitors,

Cleansed from the Blood

Impurities Promptly Wiped Out.

If there is any trace of Scrofula, or other impurities in your blood, you [illegible] for removing the last trace of Scrofula and other blood taints, and there is no case that it does not promptly reach. S. S. S. will thoroughly cleanse and remove every disease germ that infests the blood and give you new

Tarzan and the [illegible]

[illegible] of front with the [illegible] an important part [illegible] German drive that [illegible] National Army, [illegible] back of the British [illegible] can be used if the [illegible]

The Germans [illegible] raids in many sectors [illegible]

MAKING THE CITY AND HOME BEAUTIFUL.

Gardens, Streets, Parks, Lakes. By Ernest Braunton.

...se Roses.

...THIS season of the year, when all ...the air is redolent with perfume and ...of gardens glorious with radiant ..., the perplexing questions come to ...partment: "Which are the best roses ...ability." No list can be furnished ...one that will fully meet the situation. ...one dozen roses for a light soil ...the best one dozen for a heavy soil, ...one may be and again none may ...best dozen for Pasadena will not ...do best for Long Beach or Santa ...and no list for one of the seaside ...will prove the best for the other. ...experienced rosarians are constantly ...their minds, due to changes de... ...growing roses in their own gardens. ...this are the perplexing differences ...ional taste. Some years ago the ...ked for lists from a dozen of the ...best gardeners, in order to compile ...of best roses for publication. From ...combined by ten, each containing ...names, no list of the best dozen ...was made for there were not twelve ...had received more than one vote each ...three names were on all of the ten

...alking with one local rose fancier a ...ago, one who has had several ...experience and observation and ...garden contains 300 rose bushes, he ...answer: "I can give you a list of ...on the best one dozen sorts in my ...at present, but would not prescribe ...other fellow's garden nor assure you ...list would hold good for next year ...or list. The list of names I would ...and I feel sure would contain at least ...that would appear on all the lists ...made by our most prominent growers ...in the garden." Such lists we hope ...to publish, together with a statement ...soils, locations, etc. In the writer's ...garden, a heavy clay soil (the surface has ...been changed by fertilizers, etc.,) the ...Beauty" has not been surpassed in size, ...and crop, for a period of ten years, ...the rosarian's garden afore-men... ...has been discarded after a patient ...of five years. The soil in the latter ...is heavy one, black, but not adobe. ...Duchess Lady Hillingdon is nothing ...short in color; in others it is a ...of lifeless buff. One of the very ...best in the writer's garden is, and ...for ten years, the well-known ...although the later "Los Angeles" ...will surpass it, but the latter is still ...a great planting to judge for all time. ...Of my these roses are very much ...alike in writer's garden though of en... ...different origin and as a rule more ...vigorous. But in this garden Los ...Angeles is quite superior in several points, ...being called "a glorified Chatenay." Of ...course such an opinion makes our good ...friend, the originator of Los An... ...almost with rage, for in his trial ...garden Chatenay is not one of the best. ...Facts cannot change facts and all who ...know the two "side by each" are ...agree that the comparison is a just one and ...will reiterate that "Los Angeles is a ...gold and illuminated Chatenay," a su... ...rose to be sure, but to nothing else ...can closely compare, and this position ...will defend with our best hob-nailed ...boots. Examples of differences in "the ...rose" could be made to fill pages but ...in the future it is hoped to quote ...and give lists furnished by rosari... ...gardeners mainly, who are the most ex... ...and up-to-date of any growers ...personally known to the editor of this de... ...last. As a parting shot—the Kaiserin ...Augusta Victoria, as a white or near-white, ...best of all, and will "wear" well for ...years to come.

* * *

...Jungle.

...must have jungles and wildwood ...in both parks and large gardens, for ...these without appear more or less ...and interfered with on the part ...should. This effect we cannot wholly ...desire would we if we could, for it ...is recognized that gardens are built. ...Nature to illustrate is, of course, built ...and in appearance it tells just such a story, but it is a jungle, copse, or thicket, nevertheless. But it should remain so and untrimmed except as it is found necessary to restrain the growth from encroachment on the pathway. If such landscape features in parks are a menace to our morals by reason of the hiding places afforded we must have more police in parks and ordinances more strict with which to deal justice to the irresponsible. We cannot sacrifice too much of art and propriety to civic ugliness and impropriety.

* * *

Scum on Ponds.

At this season of the year complaints reach us of scum and water weeds in lily and fish ponds. In large ponds or lakes copper sulphate, known as blue vitriol or bluestone, is placed in a bag and trailed about the lake until all is dissolved. In a smaller body of water the bluestone or salts may be placed in a smaller sack



A park jungle.

fastened to the end of a pole or stick and trailed through all parts of the pool. Of course this treatment should at times and in some cases be somewhat modified to meet unusual conditions, the general treatment is simple and the amount used is one pound of copper sulphate to 1,000,000 gallons of water. Mere scum on water indicates a lack of balance in the pond between animal life and vegetable life, or a needed change of water where but one phase of life is fostered.

* * *

Iris in Bloom.

Just now nearly all sorts of iris are in bloom and the day of close observance and study of named varieties should obtain. Whenever you see a sort that suits you, inquire as to name. If the grower does not know take a flower to some nurseryman who handles iris, to an iris specialist, or study the matter for yourself through catalogue descriptions. Only in this way may you easily get names of observed plants that you particularly desire. But do not neglect the iris, for no garden is considered complete without a few varieties of these lovely and easily grown flowers.

* * *

The Red Cherokee Sport.

The so-called red Cherokee climbing rose, sometimes known as Ramona, has fallen by the wayside. In plain English it has in many cases reverted in color of blossoms to the original pink Cherokee from whence it sprung. Many large plants heretofore bearing red or nearly red flowers have this year been indistinguishable from the pink variety growing near by. With age the "sport" of red in color gradually disappears. On one very large climber daily observed by the writer just three red flowers came amid the thousands of pink ones. Last year the proportion of reds was much greater, but never have all of the flowers that appeared been red. This novelty was placed before the public in all honesty. The writer was given one of the first plants propagated from the original and several times visited the nursery where it originated with the dealer who purchased and distributed it, and therefore knows the original stock very well. Not all the first lot of several thousands grown from cuttings produced red flowers, but the small proportion bearing pink flowers was conscientiously removed from the lot. In spite of this nearly all have with age reverted to the original pink from whence they sprung. A few still hold their red color and may always do so. But no one may with any assurance propagate from these and warrant that the progeny will flower red. It is an unreliable source of color.

* * *

Pruning Time.

The present is the best time in which to trim nearly all plants that have lately bloomed. For now will be made the new growth which will continue more or less throughout the summer and upon this growth will come the flowers of next year. This programme is especially marked in the case of acacias, these trees setting their next flowering buds very shortly after the present flowering season. Prune the annual-blooming roses, such as the several Cherokees, at once. Lilacs, bridal wreaths and all the flowering deciduous shrubs should also fall under the knife or shears. Do the work now, not next month.

* * *

A Freak Season.

Because the autumn and early winter of the season just passing were most unusually dry, in fact without a precedent, followed by copious and sufficient rains, the seasonal development of many plants and many sorts of plants has been very freakish. Do not therefore depend upon it as a criterion of what will occur each succeeding year; rather judge by what has gone before.

* * *

A Severe Test.

The long almost rainless year that ended about February, 1918, was a severe test of the drouth-resistant qualities of all classes of plants, native as well as exotic. The great superiority of native plants in this respect was plainly shown. Eucalypts and other foreign introductions, long supposed to surpass native Californians in their fight against thirst, succumbed by thousands, while our native trees and shrubs bore up bravely. How splendidly was our coast live oak behaving! Not a leaf turned yellow or brown and when the welcome rains came it was first to respond and what a response! Never has the new growth on live oaks been greater or more handsome. Truly, it is a splendid tree and in greater and growing proportion should each year be freely planted in park garden, and along streets and highways.

American Boys are Safe in France.

The gratitude that France feels toward America holds great promise for the future. For in truth America no longer has one capital city, but two. You have had Washington, but now you also have Paris. If one were to go to France today he would see more American flags in Paris than he sees in many an American city.

I saw the first American boys arrive in Paris, and the reception given them was most touching. French soldiers, some of them seriously wounded, would run to catch hold of some American soldier and kiss him to express their gratitude. Indeed the reception was so warm, so affectionate, that all the French mothers were jealous, for the boys of France were never thus received in their own capital city. there to stay—and may it not be many—will depend upon your loyalty and your support. But to the mothers of America I would say that I know that the little boys and girls of France will go and gather the fairest flowers of our land to place on their graves, and if you go to France after the war, you will not be able to tell which was the grave of an American or of a French boy, for they will all be taken care of with the same love and the same affection.—[Lieut. Paul Perigord, of the French army, in Cartoons Magazine.

Tardy America.

Over in Paris they tell this story of Gen. Pershing. The general had engaged a taxi to call for him at 2 o'clock sharp. At three minutes past 2 the taxi driven by a young woman in uniform, drew up. The American commander, who, nervous and watch in hand, had been pacing up and down the walk, said sternly:

"Ma'amselle, you are three minutes late!"

The young woman thought an instant and then said quietly:

"Gen. Pershing, you were three years late!"

FRESH SEEDS
Sold by
Western Seed Company
116 East 7th Street.
M. 8732. A4267.

Improved Lawn Sprinklers
Be sure to install the celebrated THOMPSON ADJUSTABLE LAWN SPRINKLERS. Every permanent lawn system operates better with them. Write for illustrated folder which fully describes THOMPSON SPRINKLERS.
THOMPSON MFG. CO.
Santa Fe Ave. and 8th St.

FOR
GUARANTEED GARDEN HOSE
LOS ANGELES RUBBER CO.
123-24 East Third St.
Main 1302 Established 1894. A1302

GROVER'S
Soft and Easy
SHOES
For Tender Feet



Finest Vici Kid, Hand Sewed Soles, Plain Toe. Button or Lace.... $5



Vici Kid, Sewed Soles, Soft and Easy. Lace or Congress, Plain Toe.. $4.50

Slippers Best in the World



Finest Soft Vici Kid, Medium Heels, Plain Toe. One Strap $3.50
Two-Strap, $4.50

Grover's Fine Dress or Street Shoes, best in world. Hand-turn or welt soles, lace or button; cloth or kid tops..... $7.00 and $8.00
All style of Burns' $4 Easy Shoes & Slippers..... $2.00 to $5.
Agents for the Wizard Foot Appliance, best appliance made for you. If you have trouble with your feet, call and let our expert on foot troubles examine your feet.

Burns GOOD SHOES
525 So. Broadway

CARE OF THE BODY.

Conducted by
Harry Ellington Brook, N. D.

Fasting for Health.

IN THE United States Senate Senator Smoot recently urged a monthly fast day, to conserve the food supply.

This would be no great hardship. I know some people who always fast one day a week—from the evening meal of one day to the evening meal of the next. During "Ramazan" all good Mohammedans abstain from food until after sunset.

Hippocrates admitted the possibility of fasting more than six days without a fatal issue. Don't laugh at Hippocrates. There are even today physicians who will solemnly tell you that a man cannot go more than ten days without food, and that those who pretend to do so are fakers.

Meantime, the fasting cure has become quite popular since thirty-five years ago, when Dr. Tanner, now a resident of Los Angeles county, astonished the country and provoked incredulity on part of the medical fraternity by twice fasting for forty days. Since then this feat has been exceeded, and in some cases almost doubled.

Fasting is no new thing. In olden days it was common for philosophers and students and religious enthusiasts to fast, in order to mortify the flesh, and increase their spiritual and intellectual powers. Jesus fasted for forty days in the wilderness before he approached his great task.

Astonishing ignorance prevails among "laymen" and medical men alike on the subject of fasting. Recently a Los Angeles paper announced that a woman had fasted for forty-five days, "subsisting on little else but milk." Little else but milk—that is to say, she ate little besides food. Again, not long ago an old gentleman made a trip of 100 miles to ask me "what he should eat when he was fasting."

Fasting is a house-cleaning process. Here is an extract from an article on the "Fasting Cure" by J. H. Kellogg, M.D., of Battle Creek, in "Good Health:"

"The majority of people are eating two or three times as much as they need, and the consequence is that they cannot utilize it all, and it accumulates in the body as half-burned material, just as cinders will collect from the furnace until you cannot get air through the grate. You have to remove them before you can get a good bright fire burning. . . . Fasting gives the body a chance to clear up all the unnecessary material, which it will do before it will begin to consume the vital tissues. It is exactly the same principle that you follow in your house when you have a coal famine. Before you burn up the bric-a-brac and the furniture, you get rid of all the rubbish and unnecessary things."

Fasting is a most efficacious means of aiding nature to eject morbid matter from the system and restore normal conditions. In some cases—for instance when there is an internal tumor—it is the only way. Fasting gives the overworked and much abused stomach a therapeutic rest.

Fasting is especially indicated when a person is fleshy, incumbered with waste matter, "positive" physically and mentally, one who does not take sufficient physical exercise. Such people should also take frequent short fasts, and should never eat more than two meals a day. Fasting is not indicated in people of a nervous, emotional temperament, below normal in weight, and physically and mentally negative, with weak and flabby muscles. That is to say, they should not take a long fast, except when nature calls for a fast by forcing elimination, in the shape of some form of sickness. Those with organic heart disease should not take a long fast. See, however, that what you think is heart disease is not merely gas pressure on the heart.

Objections have been raised in some quarters against fasting that it is a species of cannibalism, the body feeding upon itself. For over forty years I have made a study of fasting for the cure of disease, and am therefore somewhat qualified to express an opinion. It is true that during a fast the body feeds upon itself, but it happens that it first proceeds to devour matter that should be got rid of. In Yeo's Physiology the following interesting table is published, showing the losses that occur in death following starvation:

Fat	97	per cent.
Spleen	63	"
Liver	56	"
Muscle	30	"
Blood	17	"
Nerve centers	0	"

The late Dr. Dewey claimed that during a protracted fast the most malignant tumor may be absorbed.

You may say that we often read how people have died after a week, or ten days, of starvation. There is a great difference between fasting and starvation. Fasting is voluntary; starvation is unvoluntary. Starvation, as in the case of shipwrecked mariners, or lost prospectors, is usually accompanied by great mental agony, exposure and physical suffering. That is what does the harm, not the abstinence from food.

It may also be said that death occasionally terminates a protracted fast. Sure. I have also heard of deaths following a brief illness, during which the patient was stuffed with food and doped with drugs. In such cases the death is not ascribed to the treatment administered by eminent medical practitioners, but to the disease. How illogical. Hereward Carrington writes as follows on this phase of the subject in "Vitality, Fasting and Nutrition:"

"In the last stages of many diseases, I do not doubt that a cure is quite impossible to effect, even by fasting, aided by all other hygienic auxiliaries. But the case should not have been left thus long before treatment was begun. The cause of the patient's death is, therefore, not the fasting, from which the body derives extreme benefit in every case, but the previous, lengthy and neglected diseases, which rendered the system incapable of being cured by any means; in fact, rendered the case absolutely hopeless. That so very few deaths result from fasting, then, shows the almost unlimited potency of this method of treatment; and shows also that death, in such cases, always results in spite of, not on account of, the fast having been ultimately undertaken."

During the past quarter of a century many persons have, with great benefit to their health, undergone periods of total abstinence from food, ranging up to seventy-five days. The limit where starvation is reached appears to be about ninety days, judging from cases where the stomach has been irreparably injured by a corrosive chemical.

There are two sure things about a fast. First: the unpleasant feelings—and they are often unpleasant enough, as when a man gives up the use of alcohol—last only from two to three days. After that all is peace and comfort. Second: the average loss of weight during a fast is one pound a day. If a person is much overweight, it will be more. If a person is very thin, it will be somewhat less.

There are few simple precautions that must be taken in fasting. To begin with, if you have been living entirely on cooked foods, lacking in the important mineral elements, so that your system is deficient in these elements, you should, before beginning a fast, live for a month principally on fresh fruits and salad plants, in order that you may have a proper start. Otherwise you are likely to suffer. It is absolutely essential that—at least during the first days of a fast—the bowels should be emptied daily by means of an enema, as during a fast they do not work normally. Many have found fasting a failure because they did not observe this simple rule. It is astonishing how much waste matter may come from the bowels after one, two or three weeks of fasting, showing how necessary such a house cleaning was. A warm bath should be taken daily. Drink water according to thirst. The fast should continue until the tongue is clean, and there is real hunger, not merely appetite.

The main thing is for you to have confidence in the outcome. If you have not that confidence, you should not fast, for your mental attitude will prevent it from benefiting you as it should.

The most striking immediate effects of a fast are the great increase in keenness of the perceptive faculties—sight, hearing and smelling. The intellect becomes much brighter, and mental tasks that seemed heavy are now trifles.

Care must be exercised in breaking a long fast.

Short fasts of from one day to a week are often of much benefit. A good plan is to fast every week for twenty-four hours, which may be done easily abstaining from food from the evening meal of one day to the evening meal of the next. This is going without food for twenty-four hours, yet you don't pass a day without eating.

In any case, be sure never to eat when you are not hungry. In such cases the food does you no good, but does harm. Don't eat merely because the dinner bell rings. Skip a meal, or two or more if necessary, until you are really hungry, and a crust of dry bread looks good to you. Then you may safely eat.

The no-breakfast plan, popularized by the late Dr. Dewey, is an excellent and valuable aid to the recovery of health. Scores of my consultants have reported that this one step has done more than any other one thing to transform them from invalids to healthy, active men and women. Strength is restored during sleep, so that a meal on awakening is altogether superfluous. If you have not yet done so, give the no-breakfast plan a fair trial, say for a month. You will be surprised at the wonderful increase in mental and physical efficiency during the forenoon. If you think you must do so, take, until you have weaned yourself from that also, a cup of tea or coffee, not less than one hour after rising, but do not eat even a cracker with it.

When a person is ignorant on the subject of fasting he should place himself in the hands of an experienced person, before undertaking a protracted fast.

Sometimes a "fruit fast"—eating nothing but fresh fruit in season—is better than a total fast, and where there is organic disease it is the only way. In this manner, while you are eating, you absorb only a small amount of nourishment. You have the benefit of the pure, filtered water in the fruit, and the medicinal acids it contains.

Fasting is a cure not only for physical, but also for mental ills. Wonderful recoveries from insanity have followed a complete fast. Perhaps some day, when medical bigotry ceases to fight against anything that is not indorsed by medical "authority," we shall see the fasting cure introduced in our insane asylums, and jails and reformatories, when the results will astonish the world, as they have in the fruitarian hospitals of Mildura, Australia, and Bromley, England.

Do not go to extremes. Do not fast merely for the sake of fasting. Above all, remember that it is of little use to abstain from food, if after the fast you resume a wrong method of eating. A fast gives you a fine opportunity to reform your dietetic habits, because at the end of a long fast a crust of dry stale bread will appeal to you.

Here is a list of a few of the best books on fasting, for the benefit of those who desire to delve further into the subject:

"Vitality, Fasting and Nutrition," Hereward Carrington, 648 pp., Redman Co., No. 1123 Broadway, New York.

"Fasting for the Cure of Disease," Dr. Linda Burfield Hazzard, 370 pp. Physical Culture Publishing Company, Flatiron Building, New York.

"Perfect Health," Charles Courtney Haskell, 220 pp., Charles C. Haskell Co., Norwich, Ct.

"The Philosophy of Fasting," Edward Earle Purinton, 130 pp., Benedict Lust, No. 112 East Forty-first street, New York.

"The No-breakfast Plan, and Fasting Cure," Edward Hooker Dewey, M.D., 207 pp.; Health Culture Publishing Company, No. 1133 Broadway, New York.

"The Best Thing in the World," ... Shaw, 125 pp.; Norwich, Ct.

"The Natural Cure," C. E. Page, ... pp.; Health Culture Publishing ... No. 1133 Broadway, New York.

"The Fasting Cure," Upton ... pp.; Mitchell Kennerly, No. 3 ... ninth street, New York.

* * *

What is a Meal?

While the guns thunder in France ... the cause of world democracy is ... Los Angeles authorities have ...

* * *

... and Race Suicide.

... other things affected by the war ... to be "race suicide," of which we ... recently heard so much.

... that many young couples here- ... who previously had evinced no great ... for paternity, have recently had ... born to them.

... it happens that men of military age ... a later class when they have de- ... children.

... Capt. Bunsby would say: "The point ... observation lies in the application ..."

* * *

... Death of Life.

... is contributed by S. Wesley ...

... of the world's greatest doctors ... There are not six people in the ... who breathe perfectly."

... most prominent and successful vocal ... insist that right breathing is nine- ... of voice production.

... Hindus consider right breathing the ... of physical and mental power.

... were simply a matter of how to ... a long breath, surely the accomplish- ... could be easily acquired. Unfortu- ... to take a long breath and for that ... breath to go into the right place, the ... place has to be made for it. Air will ... go into a vacuum. The vacuum will ... in the right place and will only be ... enough if the whole body is in perfect ... It is absolutely necessary to ... every abdominal muscle doing its full ... holding up the internal organs, sup- ... the diaphragm, etc., also to have ... development of the chest and lungs ... of all the body, from the throat to ..., before you can take a long breath ...

... is what makes right breathing im- ... without a thorough course of train- ... Vocal teachers realize this. Although ... and breathing as the first essential, ... not expect sufficient breath pressure. ... ordinary human of the present day ... normal. Could we have the develop- ... of every muscle that wild animals ... right breathing would be natural, but ... natural bodies we have unnatural ...

... fortunately we do not all need to be ... singers, so although a year is a short ... to train for the breath support, im- ... health can be acquired in a few ... of rigid scientific training.

... disorders of breathing, whether vocal, ... or mental, who pretend to teach ... singing without physical development ... should be avoided, as they evidently do not ... understand what right breathing is."

* * *

... Ailments.

... increasing number of physicians, who ... arrived at a position where they can ... in full out, are denouncing the whole- ... cutting out of the tonsils, necessary or- ... of the body, guardians at the portals of ... chest.

... enlarged tonsils are due to a catarrhal ... of the blood and that is due to ... first, especially the free consumption ... candies and sweets.

... removal of the tonsils is always followed ... harmful results. The voice usually suf- ... and a person becomes liable to more ... throat and lung diseases. A Mon- ... woman writes to me as follows:

... had enlarged tonsils and they were re- ... a few years ago, but my throat is so ... that I sometimes fear I will lose my ... entirely. I was formerly a good singer ... cannot sing anything now. I am done ... medicines and operations. I believe ... taking out my tonsils gave me a nerv- ... shock that I shall never get over."

... is some cause that produces enlarged ... also produces adenoids, diphtheria ... other throat ailments. The throat is a ...

RUPTURE HAPPIN...

I DON'T often give a free "pa... columns, but I am not afraid to d... consider it my duty.

To those of my readers who may be unfortunate as to be suffering from ... recommend that they should, without ... and consult Mr. Benjamin. He will ... good. I know it, because he has ... tives and friends of mine.—Rupture ... Ellington Brook, N.D., in "Brain and ...

Call, write or phone for booklet ... comprehend in fifteen minutes' ...

JOHN M. BENJAMIN,
Suite 401, 313 W. Third St. ...

ASTHM...

... is directly caused by weakness of ... ing the respiratory organs.

NEURITIS

... is fundamentally although not ... lack of oxygen in the blood, due ... nerves. Both diseases are being ... "The Cure Yourself Method." ... course. S. Wesley Martin, 301-1 ... Phones 10043; Main 6432. ... formation cheerfully given.

ASTHMA

For the benefit of other sufferers ... bro of Inglewood, Cal., wishes to ... has taken a six months' course of ... "Cure Yourself Method," discovered ... Martin, and has been completely ... asthma of thirteen years standing. ... to answer inquiries. R. F. D. 1, ... wood, Cal.

NATUROPATHY

Restores vigor and vim to ... ing from run-down ... drugs fail to have any ...

Treatment consists of: ... PATHY, CHIRO-PRACTIC, ... APY, ORTHOPEDIC ... CULTURE, DIET, HYDROTHERAPY, ... Electric-Light, Vapor, Hochat, ... heim and all other modernized ... rooms and rooms for resident ... and steam-heated. Outside ... from 8 to 12 and from 2 to 6. ... INSTITUTE AND SANITARIUM ... NIA, INC., 1219 South Grand ... SCHULTZ, President. Phone: ... Broadway 3797. Free Health ... Thursday, 8 p.m. Public ...

GALL STONES

If you have Pains or Aches in Side, ... or Shoulders, Liver Trouble, ... Biliousness, Headaches, ... Blues, Jaundice, call or write ... Twenty years in Los Angeles, ... fully treated. Dropsy, Cancer, ...

F. E. CHAMBERLAIN, ...
523 West Eighth, Los ...

A CLEAR SKI...
IN 5 TO 10 DAYS—VIS...

Just 5 to 10 days to absolutely ... BLOTCHES, BLACKHEADS, ... ETC. Write for booklet. It ... skin comfort and greater ... for you.

FORSYTH LABORA...
334 Sta. C, Los Angeles, ...

MASCARILLO
NOT A DYE

For coloring the eyebrows, beard and hair. IT IS ABSOLUTELY HARMLESS. For 50 years the best. Beware of worthless imitations. Price 50c. Send 10c for free samples. Mascarillo, Exora Powder, Rouge, Cream Cerate. Charles Meyer, 11 East 13th st., New York.



For sale by Sun Drug Co., Owl Drug Co., and other good department and drug stores.

ST. JAMES'S OIL

A Wonderful ... or kind ... outward ... Dr. Harry ... bottle. ... elsewhere ... 327 ... G. ... 1307 ... Los ...

For sale also at Sun Drug ...

Abolish the Truss Fore...

Do Away With Steel and Rubber Bands That Chafe and ...

You know by your own experience the truss is a mere makeshift—a false prop ... wall—and that it is undermining your health. Why then continue to wear it? ...



PADS are different from the truss, being medicine ... adhesive purposely to prevent slipping and to hold the ... securely in place. No straps, buckles or springs attached ... or grinding pressure. Soft as Velvet—Flexible—Easy to ... sive. Continuous day and night treatment at home. ... Hundreds of people have gone before an officer ... oaths, and swore that the Plapao-Pads cured their ... most aggravated cases of long standing. It is ... the same for you. Give them a chance.

TO THE RUPTURED

FREE Trial Plapao and illustrated book on ... close the hernial opening as nature ... can't come down. No charge for it, now or ever; ... returned. Write today—NOW. Address Plapao Co., Block 296, St. ...

change men will be held today in the rooms of the Mutual Film Exchange. A telegram was recently dispatched to Washington, asking government officials to announce their stand on amusements for the period of the war.

According to several exhibitors, the moving picture men have suf-

Cleansed from the Blood

Impurities Promptly Wiped Out.

If there is any trace of Scrofula, or other impurities in your blood, you ... for removing the last trace of Scrofula and other blood taints, and there is no case that it does not promptly reach. S. S. S. will thoroughly cleanse and remove every disease germ that infests the blood and give you new ...

Tarzan and the ...

... of front with the ... an important par... German drive that ... National Army ... back of the British ... can be used if the ...

The Germans ... raids in many sect...

...with the serious question of whether ...ish is a meal, when served with ...

...ago, the voters of the city were ...ven to decide whether free lunch ...served with a drink. ...ich of rye bread and cheese, with ...and a pint of beer is a more satis... ...meal, from a health viewpoint, than ...doughnuts and cake.

...the authorities, in discussing ..., do not seem to take into con... ...the question of health.

* * *

...ace Suicide.

...other things affected by the war ...to be "race suicide," of which we ...hardly heard so much.

...that many young couples here... ...previously had evinced no great ...for paternity, have recently had ...born to them.

...happens that men of military age ...their class when they have de... ...children.

...Bundy would say: "The point ...ervation lies in the application ...

* * *

...d of Life.

...ing is contributed by S. Wesley ...

...of the world's greatest doctors ...'There are not six people in the ...who breathe perfectly.'

...most prominent and successful vocal ...insist that right breathing is nine... ...voice production.

...who consider right breathing the ...of physical and mental power.

...was simply a matter of how to ...ong breath, surely the accomplish... ...could be easily acquired. Unfortu... ...take a long breath and for that ...breath to go into the right place, the ...must be made for it. Air will ...into a vacuum. The vacuum will ...in the right place and will only be ...when if the whole body is in perfect .... It is absolutely necessary to ...the abdominal muscle doing its full ...in lifting up the internal organs, sup... ...the diaphragm, etc., also to have ...development of the chest and lungs ...of all the body, from the throat to ...before you can take a long breath ...

...is that makes right breathing im... ...without a thorough course of train... ...teachers realize this. Although ...breathing as the first essential, ...correct sufficient breath pressure. ...ordinary human of the present day ...mind. Could we have the develop... ...every muscle that wild animals ...breathing would be natural, but ...animal bodies we have unnatural ...habits.

...why we do not all need to be ..., so although a year is a short ...time for the breath support, im... ...breath can be acquired in a few ...of rapid scientific training.

...forms of breathing, whether vocal, ...mental, who pretend to teach ...voice without physical development ...are misled, as they evidently do not ...know what right breathing is."

* * *

...Health.

...growing number of physicians, who ...placed at a position where they can ...speak out, are denouncing the whole... ...removal of the tonsils, necessary or... ...to the body, guardians at the portals of ...life.

...that tonsils are due to a catarrhal ...state of the blood and that is due to ...food, especially the free consumption ...of meat and sweets.

...removal of the tonsils is always followed ...bad results. The voice usually suf... ...the person becomes liable to more ...throat and lung diseases. A Mon... ...woman writes to me as follows:

...enlarged tonsils and they were re... ...years ago, but my throat is so ...that I sometimes fear I will lose my ...entirely. I was formerly a good singer ...cannot sing anything now. I am done ...with medicines and operations. I believe ...that, my tonsils gave me a nerv... ...and that I shall never get over."

...disease that produces enlarged ...tonsils produces adenoids, diphtheria ...and throat ailments. The throat is a delicate part of the anatomy, containing important glands and when the blood is full of waste matter the trouble readily centers there.

For temporary relief, the acid of citrus fruits is highly effective, also pineapple. When a child evinces throat trouble do not be alarmed. Put it to bed for several days on a diet of oranges, grapefruit, pineapple and lemonade, the latter made, not with sugar, but with honey. Put a rag wrung out of cold water on the throat at night, covering it with dry flannel and wash off with cold water in the morning. Clean out the bowels, massage the throat with the fingers, dipped in oil, keep the child warm in bed, with fresh air.

Under this simple natural treatment I have seen chunks of white matter removed from the throat, and in a few days, the child was well. Under ordinary treatment there would have been a long and serious illness, quarantine and the inevitable after-effects of suppression, that does not cure.

* * *

"Stamping Out" Disease.

We hear much nowadays of "stamping out" tuberculosis, syphilis and other diseases. All this is foolish talk. As long as people live wrong there will be these and other diseases. The only way to "stamp out" disease is to teach people how to live right.

* * *

A Drugless Directory.

The "Universal Naturopathic Directory," published by Benedict Lust, N.D., D.O. D.C., M.D., editor and publisher of the Herald of Health (Butler, N. J.,) is a volume of 1400 pages. Besides a partial list of 12,700 drugless practitioners in the United States, it contains articles on various phases of the Nature Cure, including a reprint of the "New Science of Healing" by Louis Kuhne, one of the pioneers of the natural method of treating disease.

* * *

Medical Fads.

The New York Board of Health recently abandoned fumigation, declaring it to be useless.

The California Industrial Accident Commission has handed down a decision that tuberculosis is not contagious. Of course it is not.

So are ethical medical fads thrown into the discard, after doing an immense amount of harm—only, unfortunately, to be succeeded by others equally unreasonable.

* * *

Camouflage.

Women have a habit of diminishing their age. Perhaps that is pardonable, so long as men judge women like flowers, or birds of paradise, according to their beauty.

On the other hand, men who pose as discoverers of a "secret of youth" frequently enlarge their age, so as to add to their fame.

Thus, Adolph Hanish, teacher of health and breath culture, and leader of the "Mazdaznan" cult, who has recently again got into unenviable notoriety, claims to be 75 years of age, whereas he was born on December 7, 1866, in Weissenberg, West Prussia, thus being now only 52 years old.

Again, a noted lecturer on health, who recently appeared in Los Angeles, under the auspices of a church organization, is, I am told by one who knows him, much younger than he pretends to be.

The efficiency of the methods of those who practice this kind of camouflage may justly be questioned.

Mental methods, in which their exponents use incantations based upon the will, and aim to use the mechanism of the mind to force phrases of words wilfully upon the mind of another, are not true mental methods. They appeal to only the sensuous features of the animal mind, but do not appeal at all to the intelligence of the real mind. No actual healing action is ever established in these ways.—[L. E. Whipple, M.D.

Eating absolutely dry—and this includes avoiding mushes and soups—and eating absolutely nothing between meals, will go far to cure chronic constipation.

After two years of experimenting, Swedish chemists are about to establish the first dye-stuff factory in that country.

Don't Wear a Truss



BROOKS' APPLIANCE the modern, scientific invention, the wonderful new discovery that cures rupture, will be sent on trial. No obnoxious springs or pads. Has automatic Air Cushions. Binds and draws the broken parts together as you would a broken limb. No salves. No lies. Durable, cheap. Sent on trial to prove it. Protected by U.S. Patents. Catalog and measure blanks mailed free. Send name and address today.

C. E. Brooks, 529C State St., Marshall, Mich.

RUPTURE Has Been Cured by wearing our Sanitary Truss.

Cannot Slip. Comfortable fit guaranteed. No odor. Can be worn in bath. Consult and examine FREE. Refer to cured cases. Lady attendant.

SANITARY TRUSS CO., 20 years in L. A.
523 West 8th Street, Los Angeles, Cal.



If You Have Trouble With Your Eyes, Go to a Master Eye Specialist.

SPECIAL THIS WEEK

Reading and distance glasses as low as $1. Toric Lenses fitted, as low as $3.50. Specialist in fitting Kryptoks, Invisible, Bifocals and Dr William Crook's lenses. 20 Years' Experience.

CHARLES J. LOGAN, M.D.
Oculist and Optician, 341 So. Spring St.

We Specialize in Examination

of the urine and give you a plain and unprejudiced report.

Our system is regular and positive. Write or telephone for booklet.

PACIFIC ANALYSIS BUREAU
921 Wright & Callender Bldg.
Main 2946. F 6257

HEALTH RESTORED
BY NATURAL METHODS.

Send stamped, directed envelope for particulars and terms of my Three Months' Course of DIETETIC HOME TREATMENT

HARRY ELLINGTON BROOK, N.D.
Mail Address, P. O. Box 612, Los Angeles



What a Difference One Tooth Makes

X-Ray Diagnosis

My price for a double-suction plate is only	$10.00	Gold Fillings	$ 3.00
22-Karat Gold Crowns	$ 5.00	Enamel Fillings	$ 2.50
Porcelain Crowns	$ 5.00	Silver Fillings	$ 1.00
Bridgework (per tooth)	$ 5.00	Painless Extractions	$ 1.00

DR. RIMMER

652 South Hill, Owl Bldg., Seventh and Hill

Hours 9 to 8 p.m. Sunday, 9 to 12.

Los Angeles Phone A5832 California

Maltum

TRADE MARK

There is nothing finer for Nervousness or a stomach out of order. 35c a pound at Van Houten's, 323 So. Hill, Los Angeles.

The booklets: "Victory" (Snatched from the jaws of death;) "A Young Lady's Secret," "Every Woman Her Own Physician" are all free. They speak of Wolfram Mal-tum.

THE SAGINE CO.
228 E. Chestnut Street, Columbus, Ohio.

No Need To Be Deaf!

Proof Given Daily at
THE SUN DRUG CO. STORES

The handicap of deafness can now be overcome and the working mechanism of the ear again respond to sound vibration by the use of the Little Gem Ear Phone, enabling even those very deaf to easily hear ordinary conversation.

Our agency for the Little Gem Ear Phone has proved highly successful, as is evidenced by the daily positive proofs of increased beneficial results that are being obtained by the many we have sold the Little Gem Ear Phone to, and which causes us to most highly recommend its use to all who are afflicted with deafness.

Free private demonstration at our office or free home demonstration on request. Ask or write for booklet, "Cause Thine Ear to Hear," which explains everything. Tell your deaf friends.

THE SUN DRUG CO. STORES
Los Angeles—Pasadena

Dr. Pratt's Olive Nectar

Olive Oil, Lemon Juice and Honey emulsified, corrects and prevents constipation, appendicitis, typhoid fever, gall stones, kidney trouble, or any ills due to poor digestion and poor assimilation.

OLIVE NECTAR tones up the system, keeps the liver active and fortifies the body against disease. Anyone suffering from a run-down condition is promptly benefited. Price $1.25 for 19 oz. bottle. Try a bottle.

PRATT OLIVE CO.
615 E. Third St., Los Angeles, Cal.
Phones—Main 3004; A4333.



Outstanding Ears, Thick Lips

SAGGING FACES, stringy or baggy necks, puffy eyelids, wrinkles, freckles, withered skin, pitting, scars, moles, birthmarks, pimples, blackheads, receding chin; thin necks, sunken temples, hollow cheeks, ill-shaped noses corrected; paraffine or lumpy filling removed.

DRS. STEELE & STEELE,
Skin and Feature Specialists,
Consolidated Realty Bldg., 607 So. Hill St.
Rooms 302-3. Hours 10 to 5. Phone A9787



2 IN 1

Suspensory and Rupture Appliance. J. C. Riley's combination patent. Weight but 2 ounces. Fits like a glove. Why suffer a minute longer when relief is at hand at a moderate price. Made by a man who cured himself. Descriptive circular and prices sent by request.

J. C. Riley Co., 1402 Sunset Blvd., Los Angeles, Cal.

Hysto for the Nerves.

No matter what your trouble may be; forget that you have not been able to secure results from other methods of treatments and use (HYSTO) conscientiously. You will receive immediate benefit, manifesting itself in a strengthening of the nervous organism. Send for free Booklet.

Dr. C. Dana York. 302 Grant Building. Los Angeles, Cal.

Los Angeles Chiropractic College.

Regular $200 2400 hour course now given for $150, payable $1.00 down and $1.00 a week. Clinic and private treatments for all nerve and spine troubles. Send for catalogue.

DR. CHARLES A. CALE, D.C., President.
931 South Hill St. Main 2642; A5602.

TORNADO; NONE KILLED.

[BY A. P. NIGHT WIRE.]

WASHINGTON BUREAU OF THE TIMES, May 18.—Charles M. Schwab, director-general of the Emergency Fleet Corporation, will visit the Pacific Coast within the next three weeks for a thorough inspection of every shipyard in the West. This was determined

EVERY HOUSEKEEPER SHOULD KNOW—

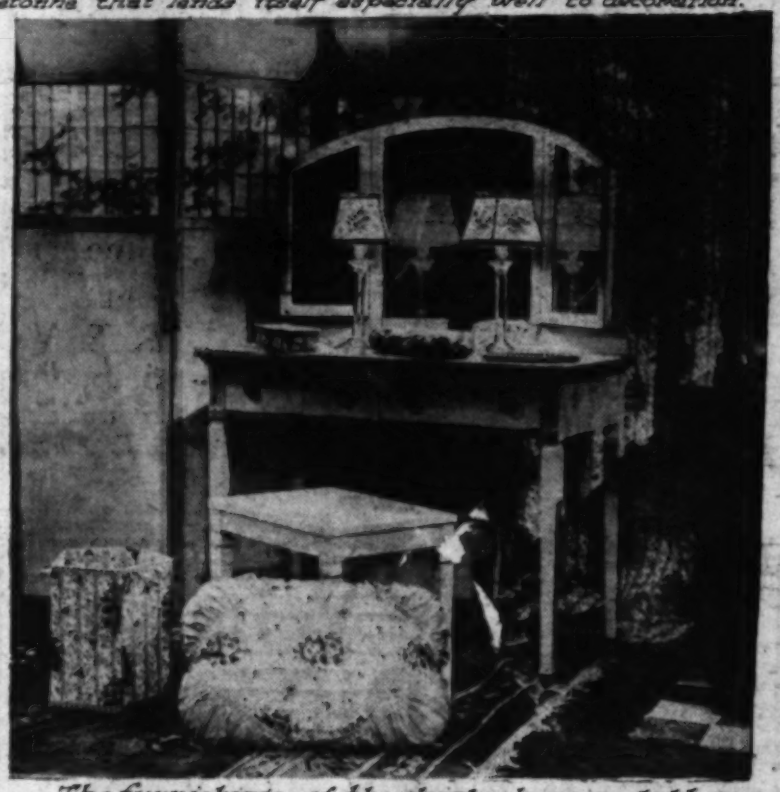
Of These New Cretonne Things. By Retta Badger.

THERE is such a big field for the use of cretonne and yet the material is so varied that it never becomes ordinary. There are designs for every room and to suit every taste and each day seems to bring new ideas for the utilization of this cloth of many colors. Some of the newest patterns of cretonne are especially adapted to cutting out and appliqueing. The stunning piece with black bars and medallion figures (the one in the illustration) is one that is very good for this purpose. At the same time that I saw this piece I saw another of Egyptian design that could be cut apart into the most wonderful figures that seemed to have been planned for the scarf or pillow on which they were to be appliqued.



A design in cretonne that lends itself especially well to decoration.

The charming boudoir set of daintily flowered cretonne demonstrates again how useful this material is. Everything is made to match, dressing table cover, candle shades, pin cushion, glove box, tray, waste basket and boudoir pillow, all of the same delicately tinted piece. The effect is charmingly refreshing to look upon for the design is one that is subdued and the colors are of the softest so that the whole reminds one of a bed of forget-me-nots in an old fashioned garden—it is just that quaint and simple.



The furnishings of the dainty dressing table are all made up of this same charming piece of cretonne

USE POP CORN—THREE WAYS.

There is one good American food of which we have an abundance and we can use as much of it as we like—corn. Use all kinds and in many ways. Pop corn is one of the kinds everyone likes. It is a good food just simply popped, and can also be made into such a wholesome, inexpensive sweet that it should be widely used. Here is the way to pop it and several ways to use it.

Shell the corn if it is on the cob and pop the dried corn in a covered iron frying pan or a regular popper, shaking vigorously. If a wire popper is used, do not pop the corn directly over the flame or it will scorch. Shake it quite high over the flames, or better over coals or on the top of the stove. Take just enough corn to cover the bottom of the popper. A cup of pop corn makes about three quarts when popped.

Pop corn is good, of course, seasoned with salt. A common way of serving is to mix with a very little melted butter and then sprinkle with salt. But have you ever tried it as a breakfast food eaten with milk or cream? It makes a good cereal.

To make a sweet of pop corn boil together one cup of corn sirup and one tablespoon of vinegar until a few drops harden in water and pour it over the freshly popped corn while it is hot. As soon as it is cool enough to handle, grease the hands and form into balls. This amount of sirup covers three quarts of pop corn.

Chocolate pop corn is delicious. Cook one cup of corn sirup for five minutes. Add two ounces of chocolate (two squares,) and stir until melted. Cook slowly until a soft ball is formed in water. Beat until thick. Have the popped corn in a greased dish. Pour the sirup over it and form into balls when cool enough to handle. This amount covers one and one-half quarts of pop corn.

DIFFERENT SEASONINGS AND FLAVORINGS.

When you go to the cupboard and see salt and pepper, mustard, cinnamon, allspice, lemon and vanilla don't think of using them again and growing weary of the same old dishes. Instead try, for a change, any one of the following: Red pepper, white pepper, paprika, Mexican chili pepper, chili powder, curry powder, poultry seasoning, onion and celery salt, garlic seasoning, marjoram, mint, sage thyme, basil, parsley, tumeric, tarragon, savory, Spanish saffron, oregano and comino (Mexican spices used to prepare chili con carne,) bay leaves, pimiento, coriander, dill, fennel, cardamon, caraway, gumbo file, horse radish, ginger, cloves, mace, nutmeg, citron, cassia buds, coffee, cocoanut, macarroon powder, almond, banana, orange, pistachio, pineapple, peppermint, maple, spearmint, wintergreen, rose, raspberry, strawberry, cherry, peach, apricot, nectarine, violet and blackberry. And some of the last named, if used as substitutes for lemon or vanilla, will make that kind of cake taste good just because of the likeness in flavor.

SUBJECT TO CHANGE.

"Conservation of food must be adjusted to meet necessities from time to time. Neither production, nor Allied demand are constant factors, nor can any of the contributors be anticipated for long periods in advance in the disturbed conditions in which we at present live."—United States Food Administration.

Be a Food Controller in your own home and count yourself fortunate that you have food to control.

How? Whe

Can I Get a New Gas Range

We will make you a liberal allowance on your old Range, and you can pay for the new one while using it.

Try Our Liberal Credit Plan

A Kompak Automatic Hot Water Heater will solve your hot water trouble.

$45.00.

Copper Coil Hot Water Heater

$11.00.

A Detroit Jewel or Banner Gas Range will reduce your gas bill.

$18.00 Up.

Our Stove Repair Dept. is at your service.

Gas & Electric Appliance Co.
A3773 639 S. Hill St. Los Angeles



BUY A GURNEY REFRIGERATOR AND SAVE

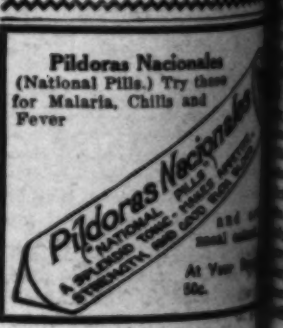
Save Food, Save Ice, Save Money

GURNEY refrigerators are made of the best materials obtainable. They have been sold for over thirty years and are being used in tens of thousands of families all over the United States and Canada. The GURNEY is one of the most satisfactory refrigerators to buy because it is the reason they look the best, but because they last out and give the most economical and efficient service a refrigerator can give.

Made in Fon Du Lac, Wis.
CALL ON YOUR NEAREST DEALER and let him show you a Gurney.

Standard Woodenware Company
828-30-32 Traction Ave.
Sole Distributors.
Main 414.
Manufacturers of Brooms and Brushes

Pildoras Nacionales
(National Pills.) Try these for Malaria, Chills and Fever



At Your Druggist's 50c.



MAK-A-KAKE Pancake Flour

Hooverize on freight by using this fine Home Product.

BOWLES BROS. & CO., MFGRS.

[22]

The Why of Sacred Animals.

(CONTINUED FROM PAGE SIXTEEN.)

[illegible]ant may injure people after its death, is therefore [illegible]feted by the whole village. In Cambodia it is held to bring luck to the [illegible]ses. In Sumatra the elephant is regarded as a tutelary spirit.

Among the Burmese the possession of a white elephant stands as a sign of universal sovereignty. Every Burmese king longs for the capture of such a treasure during his reign as a token that his legitimate royalty is confirmed by the unseen powers. The cult of the white elephant is also found at Enarea, in Southern Abyssinia.

The leopard is the sacred animal of West Africa. Among the Ewe a man who kills one is liable to be put to death. No leopard skin may be exposed to view. On the body of a leopard hunter who has killed his animal is carried around town behind the body of the beast. He may not speak, must disguise himself so as to look like a leopard and imitate its movements. In Loango, a leopard's cap is put upon the head of a dead chief and dances are held in its honor.

The ram is sacred in Egypt, and the ritual says that when a ram is led into the temple, the gods come to their shrines in their ram forms. He is the sign of spring and so connected with Ares, who presided over March, the month of Mars. It is the divine emblem of India.

And now we come to the last and most important of sacred animals, the snakes and dragons of yesteryears.

Snake Worship.

Eurimius of Tyre tells us that when Alexander the Great invaded India, he already found snake worship in existence. A legend which is supposed to give the origin of the snake sacredness runs like this: "Many years ago there lived in Soloh, a village near Jalandhar, a man named Gugah, a Rajput by caste. One day he met with a nag (snake) which attacked him and cut off his scalp. For while he fought valiantly without it. 'What a wonder sight this is!' said some women that were passing by. At last he conquered the nag, but was severely wounded first. 'Put your right hand on top of your head,' said his spiritual adviser who was standing near, 'and your scalp will be restored.'"

Unfortunately he put his left hand there and died immediately. He was then changed into a nag and was worshiped.

Snakes receive profound veneration from the natives of Whydah, who salute them as mother, father, mother and benefactor. They trust them with every respect and if one is accidentally killed the offending native is burned alive. As late as 1890, a semblance of the penalty was still maintained, a offender being allowed to escape from a burning hut through a crowd of snake devotees armed with clubs. If discreet in his flight and lucky he might reach running water and purify himself. Curiously enough the snake is equally feared and adored, and is symbol represents both good and evil.

In Grecian myths one of the greatest deeds of Hercules was to vanquish the Lernean Hydra, while it is held that when in his cradle Hercules strangled two serpents that were sent by Hydra to destroy him. The serpent is also the emblem of Ceres and Mercury as well as Aesculapius. Apollo is made to slay the python. The serpent was introduced as an object of worship in Rome some centuries before the Christian era. Typhon of Egypt was a serpent of a hundred heads. One of the trials of the goddess Pravati was that she was compelled to wrestle with a serpent. In the Indian myth Krishnu's greatest triumph was over one of them. In the Zoroastrian religion the serpent is the synonym for the spirit of evil. Among the Mohican Indians the rattlesnake was reverenced and called their grandfather. In the South of Canara it is said that there are no fewer than 15,000 to 20,000 temples dedicated exclusively to snakes. The priests feed them on the best in the land, and have special feasts and daily ceremonies to them.

Many people come to worship them from distant parts, bring votive offerings of gold, silver, grain, cocoanuts, pepper-spices, hassock, oil, sandalwood and silk. Here it is believed that the bite of the cobra is not poisonous, and for the population of the district and the amount of snakes they contain, the number of deaths from bites are very small. How snakes first came to be worshiped evidently arises from the fact that many of them have gone for nearly three months without food—that is an absolute fast during that period. The snake refused all

Cleansed from the Blood

Impurities Promptly Wiped Out.

If there is any trace of Scrofula, or other impurities in your blood, you cannot enjoy the full physical joy of living. Nothing is so effective for removing the last trace of Scrofula and other blood taints, and there is no case that it does not promptly reach. S. S. S. will thoroughly cleanse and remove every disease germ that infests the blood and give you new

Tarzan and the

change men will be held today in the rooms of the Mutual Film Exchange. A telegram was recently dispatched to Washington, asking government officials to announce their stand on amusements for the period of the war.

According to several exhibitors, the moving-picture men have suf-

Between 31,000 and 32,000 California youths reaching age of twenty-one to be registered for army service June 5.

Gunboard of war on the great

...e Why of Sacred Animals.

...UED FROM PAGE SIXTEEN.)

...may injure people after its death, ...ated by the whole village. ...it is held to bring luck to the ... In Sumatra the elephant is re... a tutelary spirit. ... the Burmese the possession of a ...ant stands as a sign of universal ...y. Every Burmese king longs for ... of such a treasure during his ... takes that his legitimate royalty is ...ed by the unseen powers. The cult ...white elephant is also found at En... Southern Abyssinia.

...pard is the sacred animal of West ... Among the Ewe a man who kills ...ible to be put to death. No leopard ...y be exposed to view. On the bold ...pard hunter who has killed his ... is carried around town behind the ... of the beast. He may not speak, must ...n himself so as to look like a leopard ...imitate its movements. In Loango, a ...ing is put upon the head of a dead ... and dances are held in its honor. ...m is sacred in Egypt, and the ritual ...r when a ram is led into the temple, ...s come to their shrines in their ram ...e is the sign of spring and so con... with Ares, who presided over March, ...ll of Mars. It is the divine em... of India.

...Now we come to the last and most ...t of sacred animals, the snakes and ...s of yesteryears.

...Solinus of Tyre tells us that when ...nder the Great invaded India, he al... found snake worship in existence. A ...h is supposed to give the origin ...ng incredulous runs like this: "Many ...ars there lived in Soloh, a village near ..., a man named Gugah, a Rajput by ... One day he met with a nag (snake) ...ttacked him and cut off his scalp. For ...h he fought valiantly without it. ...a wonder sight this is?' said some ...o that were passing by. At last he ...ed the nag, but was severely ...ed first. 'Put your right hand on top ...head,' said his spiritual adviser who ...s standing near, 'and your scalp will be ...d.'

...mediately he put his left hand there ...d immediately. He was then changed ...ng and was worshiped.

...to receive profound veneration from ...ians of Whydah, who salute them as ..., father, mother and benefactor. ...eat them with every respect and if ...accidentally killed the offending native ...ed alive. As late as 1890, a sem... of the penalty was still maintained, ...ther being allowed to escape from a ...ut through a crowd of snake dev... armed with clubs. If discreet in his ...and lucky he might reach running ...and purify himself. Curiously enough ...ake is equally feared and adored, and ...ally represents both good and evil.

...Greek myths one of the greatest ...of Hercules was to vanquish the Ler... while it is held that when in ...Hercules strangled two serpents ...were sent by Hydra to destroy him. ...serpent is also the emblem of Ceres ...Hygeia as well as Aesculapius. Apollo ...made to slay the python. The ser... introduced as an object of worship ...some centuries before the Chris... Typhon of Egypt was a serpent of ...heads. One of the trials of the ...Pyrrati was that she was compelled ...with a serpent. In the Indian ...Vishnu's greatest triumph was over ...Naga. In the Zoroastrian religion the ...is the synonym for the spirit of evil. ...the Mexican Indians the rattle... was reverenced and called their grand... In the South of Canara it is said ...there are no fewer than 15,000 to 20,000 ...dedicated exclusively to snakes. The ...feed them on the best in the land, and ...special feasts and daily ceremonies to ...

...people come to worship them from ..., bring votive offerings of gold, sil... ornaments, pepper-spices, has... oil, sandalwood and silk. Here it is ...that the bite of the cobra is not ..., and for the population of the dis... and the amount of snakes they con... the number of deaths from bites are ...small. How snakes first came to be ...popularly arises from the fact that ...of them have gone for nearly three ...without food—that is an absolute fast ...that period.' The snake refused all food offered it, and at last the natives came to the conclusion that anything that could go that long without food, must either be a god or have divine power.

In India, saffron, milk and sweetmeats are brought to the snake shrines. And when a native has sickness in his house or among his cattle, he sacrifices on Tuesday or Sunday a goat. That is if the nag is propitious and this is known by the shivering of the animal when cold water is poured on its back.

If so, the priest pronounces his blessing to the solicitous one by saying, "Bholo ho" or, "much good may it do you." Thus we see that among all nations the snake seems to fill the role both of beneficent and malevolent deity. An old manuscript says, "The snake alone of all animals without legs or wings or any of the usual appliances of locomotion still moves with singular celerity," and he might have added graces, for no one who has ever watched a snake slowly progressing over the ground with his head erect and his body following apparently without exertion, can fail to be struck with the peculiar beauty of the motion.

There is no jerk, no reflex motion, as in all other animals, even fishes, but a continual progression in curves. Their general form is full of elegance, their color varied, their eyes bright and piercing. Then, too, they can exist for an indefinite time without food or apparent hunger. He periodically casts his skin and as the ancients fabled, by that process renews his youth.

Add to this his longevity, though not so great as often supposed, is still sufficient to make the superstitious forget everything else in order to ascribe to them immortality. Though fear might seem sufficient to account for the prevalence of the worship, on looking closely at it we are struck either in the wilderness of Sivai, the groves of Epidaurus, or in the Samaritan huts, the snake is always the Agathodaemon, the bringer of health and good fortune, he is the teacher of wisdom and the oracle of future events.

It appears to us that as our civilization has progressed, our love for animals has waned. Notice the affection in which the cow is held by those that we call heathens. It is about time that we took a lesson from them and treated not only our cattle, but our domestic pets half humanely.

Heroism of the French Women.

The world will never know what France endured while she and England were being prepared for war, what France suffered when the news came to her of the martyrdom of Belgium, when she heard of her northern cities being destroyed and her art treasures being wrecked. In those months the news would come to a home that one boy had been killed, and then another, and sometimes a third one—and sometimes even the father. For I have seen in the French army fathers and their boys fighting together in the same regiment, and sometimes dying on the same day on the same battlefield.

One incident that came under my notice illustrates the heroic spirit of my people. One day my regiment was billeted in a small town. Our colonel asked us to give a parade for the few inhabitants of the place. The ceremony was over, and the soldiers stood at attention while the Marseillaise was being played—it was my privilege to carry the flag that day. Suddenly a woman of the place broke through the ranks, came to me and reaching for the fringe of the flag, held it lovingly, kissed it, and buried her face in its folds. The colonel, surprised, came and said, "What is it, mother?"

She handed him a letter, which contained a notice of the death of her fourth and last child—and she was a widow. And she said, "I have given all to France. The flag is my only love, but how proud I am of it."—[Lieut. Paul Perigord, of the French army, in Cartoons Magazine.

A new can opener melts the solder on the tops so that cans can be opened neatly for further use.

FLOWERS
CUT, POTTED, ETC.
WHOLESALE PRICES
We ship anywhere.
YAMATO FLORAL CO.
208 W. 8th St., Los Angeles, Cal. A9271.

Let Us Help You
To Keep Down the High Cost of Living

Sylmar Olive Oil ½ Gal.	$3.00	O'Cedar Mop $1.25 Size	92c, 75c Size 55c
Seeligs Pride Coffee 1 lb.	30c	O'Cedar Oil 50c Size	35c, 25c Size 18c
H. O. Oats Pkg.	15c	Liquid Veneer 50c Size	33c, 25c Size 17c
Albers Oats Pkg.	11c	Blue Tip Matches Pkg.	06c
Newmark's Yellow Free Peaches 2½ lb. can	20c	R. S. V. P. Salt 5 lb. Pkg.	15c
		Citrus Powder Large Pkg.	24c

Prices Same at All Our Stores

Store No. 1—1307 S. Figueroa.
Store No. 2—1148 S. Main St.
Store No. 3—1207 Central Ave.
Store No. 4—444 S. Hill St.
Store No. 5—54th and Vermont Ave.
Store No. 6—703 N. Normandie Ave.
Store No. 7—4414 Central Ave.
Store No. 8—Pico and Harvard Blvd. Warehouse—1325 Palmetto St.
Store No. 9—Washington and Hoover.
Store No. 10—Echo Park and Sunset.
Store No. 11—3602 W. Washington.
Store No. 12—2652 W. Pico St.
Store No. 14—1919 W. 48th St.
Store No. 15—2940 Stephenson Ave.
Store No. 16 } —Grand Central Public
Store No. 17 } Market, 315 S. B'dway
Store No. 18—129-131 S. Main St.
Store No. 19—7th and Grand Ave.

19 LOS ANGELES STORES 19

FOR INFORMATION CALL
Home 60881; Bdy. 388.

OFFICE AND WAREHOUSE
1325 PALMETTO ST.

19 LOS ANGELES STORES 19

Send for Catalogue.

SAM SEELIG CO.
CASH IS KING
United States Food Administration License No. G-07636

TORNADO; NONE KILLED.

WASHINGTON BUREAU OF THE TIMES, May 18.—Charles M. Schwab, director-general of the Emergency Fleet Corporation, will visit the Pacific Coast within the next three weeks for a thorough

Plant These Dahlias Now

In checking up our stocks of Dahlias we find we have a surplus of the following magnificent varieties. In order to move them quickly we are offering them at a greatly reduced price. These Dahlias sell for 35c and 50c each. Here is an opportunity to get something choice for your garden, something which you should not overlook.

DAHLIA No. 935—(Paeony flowered.) A wonderfully fine Paeony flowered Dahlia, snowy white in color, enormous in size. Regular price 50c

DAHLIA No. 952—(Paeony flowered.) A wonderful shade of orange scarlet with scarlet shadings. Regular price 35c

DAHLIA No. 967—(Paeony flowered.) Rich blackish maroon. Regular price 35c

DAHLIA No 1002—(Paeony flowered.) Pure scarlet with gold shading. Extra large flowers. Regular price 50c

LA FRANCE—(Decorative.) Pure La France, pink in color. Regular price 35c

MONT BLANC — (Decorative.) Medium size, pure white flowers. A gem for cut flower purposes. Regular price 35c

MRS. S. B. HOLMES—(Cactus.) Grandest of all dark crimson Cactus Dahlias. Regular price 50c

SOUVENIR DE GUSTAVE DOAZAN—(Decorative.) The largest flowgred of all Dahlias. Flowers eight to nine inches in diameter. Rich fiery red in color. Regular price 35c

MINNIE BURGLE—(Decorative.) Pure rich scarlet. Extra fine for cutting. Regular price 50c

A. P. HOWARD—(Cactus.) Rich crimson scarlet. Flowers extra large and fine. Regular price 50c

MRS. KATE JOHNSTONE—(Cactus.) Deep rich rose. An ideal color. Regular price 50c

MRS. H. E. COLLINS—(Cactus.) Pure salmon pink. One of the best of its shade. Regular Price 50c

MANXMAN—(Cactus.) Soft scarlet, shaded orange with purple tips. Regular price 35c

MRS. S. W. ALLERTON—(Cactus.) An exquisite shade of lavender rose. Regular price 50c

TOTAL $6.10

Special Delivered Offer

The total cost of the above Dahlias at regular prices amounts to $6.10.

One each of the above set of fourteen extra choice varieties for $3.50

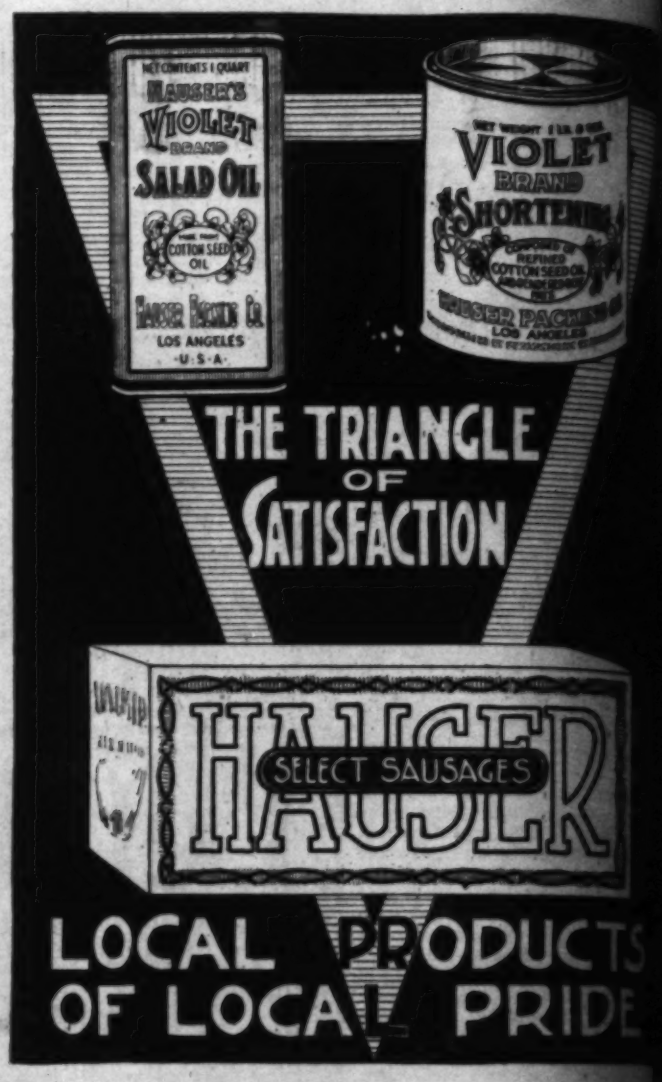
Any six of the above varieties for.....$2.00

These will be delivered to any address upon receipt of price. Fine, strong bulbs which will bloom during the coming summer and autumn.

Howard & Smith

Ninth and Olive Sts., Los Angeles.

Nurseries, Montebello, Main 1745—Home, 10957.





Recommended by Housewives who Know!

Buying Locla Made Goo is a Patriotic Service



Made in Los Angeles

Great Western Mills

9th & Alameda Sts. Los An

change men will be held today in the rooms of the Mutual Film Exchange. A telegram was recently dispatched to Washington, asking government officials to announce their stand on amusements for the period of the war.

Cleansed from the Blood

Impurities Promptly Wiped Out.

If there is any trace of Scrofula, or other impurities in your blood, you for removing the last trace of Scrofula and other blood taints, and there is no case that it does not promptly reach. S. S. S. will thoroughly cleanse and remove every disease germ that infests the blood and give you new

Tarzan and the

either.

The influx of A... steadily increasing... now hold the ... of front with the ... an important part ... German drive that ... National Army ... back of the British ... can be used if the ...

The Germans ... raids in many sec...

[Sunday, May 19, 19

VIOLET BRAND SHORTENING

ANGLE
CTION

AUSAGES

ODUCTS
PRIDE

Made Goods
Service

PRODUCTS

ll that the
me implies
e s t

ngeles

n Mills
Los Angeles

an

FARM AND TRACTOR SECTION

Los Angeles Sunday Times

PROGRESS AND PRODUCTION

SUNDAY MORNING, MAY 19, 1918.



Wool and mutton for Uncle Sam.

either.

The influx of American troops is steadily increasing and our troops now hold the third rank in mileage of front with the prospect of taking an important part in stopping any German drive that may develop. Our National Army men are training back of the British front where they

NORTH DAKOTA TOWN.

WOONSOCKET VISITED BY NEAR TORNADO; NONE KILLED.

Efforts Wherever He Goes.

[BY DIRECT WIRE—EXCLUSIVE DISPATCH.]

WASHINGTON BUREAU OF THE TIMES, May 18.—Charles M. Schwab, director-general of the Emergency Fleet Corporation, will visit the Pacific Coast within the next three weeks for a thorough

FIFT
Says
EER: HOST
Opens Lond

Lor
o is shown here wearing
capacity he volunteered
of England's greatest
exclusive Carlton club
ship all American army

Ar
ICARDY N
OF GL
BY
[BY ATLANTIC CABLE A
WITH THE AMERICA
American sector in
nerves along the ent
t soon or become a nerv
ght into day over the ac
w red flares hundreds
udly over the American
Tonight there is a qu
stars that it would seem
e is a semicircle of light
d goes back on the other
The back areas are in se
m, like a theater audienc
a stage. Above this i
dience at least a dozen
nes are sending down t
r grinding noise of the
otor. The Allied anti
ns, getting annoyed at th
n, begin to send high e
to the upper void which
th a noise like hitting a
rrel with a clod of dirt a
e sky like bursting stars.
In the meantime the Ame
bery has ceased to fire,
t to give away its position
rking enemy birdmen.
hile the droning of the pl
e anti-aircraft fire grow
hen the American gunne
rn loose their cannons on
y's rear, and on the villa
ads where his supply tr
en are crawling toward
hes.
ON AGAIN, OFF AGA
The droning in the sky a
he artillerymen that the
Roche is looking and listeni

ALLIES WORKING
IN HAND ON LAND

Does the "Flock on Every Farm" Mean Us?



A champion "flock" of Shropshires, consisting of a two-year-old ram, two yearling ewes, and two ewe lambs.

Will Sheep Pay Here?

CAN sheep profitably be kept on land valued at from $250 to $2500 an acre?

Many Southern California ranchers, patriotically interested in the national "More Sheep" campaign, which has resulted in the establishment of great numbers of war flocks in other parts of the country, are asking this question.

Experienced sheep men answer the question with both a "yes" and a "no." There are farms without sheep in this part of the State that could readily and profitably carry a small bunch of breeding ewes. But obviously there is no place for sheep in the grove of a few acres, often unfenced, where all available ground is utilized for trees and irrigating facilities and where the land is bare during a great part of the year, after cover crops have been turned under. Nor could the intensive vegetable gardener find a place for sheep on his place.

On all such highly-specialized farms, of which there are so many in Southern California, the keeping of sheep, would be impracticable, if for no other reason, because of the necessity of buying nearly all the feed required, a consideration to be reckoned with at present high prices. The profit in sheep consists largely in their economical use of pasture and cheap foods, but it is an erroneous idea that they can live principally upon "salt and scenery." The sheep is, in reality, a heavy eater in proportion to its weight, and is not, as many people suppose, essentially a scavenger.

But even though the citrus and vegetable growers cannot be looked to for an increase in the sheep population, there are in Southern California, many farms, including high-priced lands, which could profitably number sheep among their sources of revenue. Dairy farms, deciduous fruit ranches, walnut groves, dry farms and mixed farms given over to a variety of purposes, can often, with profit, support sheep.

WHERE SHEEP WILL PAY.

On some of the dairy ranches, where ensilage and hay are put up, a place might readily be found for from fifteen to 100 breeding ewes, according to the size of the place, and the pasture available. The growing of grain crops would furnish not only more pasture, but the concentrates desired for conditioning the ewes and fattening the lambs.

There is no reason, it is asserted, why the keeping of sheep and dairy or beef cattle together should result in damage to the pastures. Range cattlemen in the days when the forage of the open country was a bone of bitter contention between them and the wool growers, were wont to say that sheep would ruin grass merely by passing over it. This old animosity, however, has largely been forgotten. Mem-



Freighting wool to the railroad.



A contested farm flock.

bers of the Forestry Division of the United States Department of Agriculture declare that their experiments have shown that sheep, when properly handled, not only do not injure grass by grazing over it, but, because of their even distribution of manure, which is richer in fertilizing value per pound than that of any other animal, will actually improve the range or pasture after years of constant use.

It has been suggested that the raising of a few sheep may be the means of tiding some of the dairymen over the hard times brought about by this year's high feed prices, even justifying the purchase of a little more feed, if this is necessary.

On the diversified farm the advisability of keeping a small flock will naturally depend upon individual conditions. On many such farms the sheep could find their sustenance part of the time under the walnut or deciduous fruit trees and, after the cover crops had been plowed, ... If grain were raised, this ... would make excellent fall ... and the stubble also could be ... must be used, however, in ... changes of feed, especially ... alfalfa, because of the ... and bloat. Sheep will find ... patch of wild flowers, grass ... the odd corners.

One of the finest small flocks ... tered Cotswolds in the West ... in summer almost entirely ... banks of a large irrigated ... will eat with relish many ... other classes of stock will not ...

THE PRACTICAL ...

The real question before ... California farmer in connection ... raising is whether sheep under ... ditions will produce a profit ... rate with the cost of their ... Patriotic motives are found ... him, but he will also want ... in whatever productive activity ... takes, being no different ... from other producers.

A few men would have ... loss, simply because of their ... animals. Such men, however, ... losers, because a real ... sometimes the thing which ... ance between failure and ...

Good profits in sheep are ... at present prices of ... cheap feed is available and ... a place adapted to them, ... essential knowledge of the ... value of the land is not ... consideration where sheep ... garded only as a side ... main business of the ranch ... does not consider land ... up with poultry to ... larder; the poultry is ... except on poultry farms, ... ogy between the farm flock ... the farm flock of sheep is ... subsist partly on feed that ... wise go to waste; neither ... sive equipment; yet ... lowed the freedom of ... beds. Both require ... times and protection from ... mals, disease and parasite.

THE SMALL ...

On most farms where ... feature the care of ... to women and children. ... gested that, under Southern ... ditions, the greatest ... small flock of sheep will ... farms where they are kept ... the same manner as the ...

In Idaho there ... and is the active ... range sheep and a ...

(CONTINUED ON ...



A modern power shearing plant.



Ewes and lambs in corn stalks. Utilizing cheap roughage.



Safe for the night. Farm flock in ...

Los An...

AND TRACTOR SECTION.

...for uniform agricultural interests ... Southwest and issued every ... with the world's biggest Sun... day newspaper.

... BY HAROLD M. FINLEY.

... from practical farmers, ranch... ..., poultrymen, gardeners and ... other in a large or small way ... of food production are gladly ...

... photographs of interesting farms and ... are always welcomed. The Los ... and Tractor Section is the ... in the west printing illustrations ... rotogravure process.

"WILD WIN THE WAR."

The Hun at Home.

...fully destruction of more than ...ering fruit trees in the Tehachapi ...district early in the month is probably attributed to the miscreants ...E. Just such depredation as ...been repeatedly threatened by I. ...ers in this State. The destruction, in fact, was a part of the in...structions programme openly an... by this Prussian-bought gang of ...anarchists before the authorities ...defiance committees compelled it ...to lay blatant methods.

...was once the beautiful orchard ... France thousands of trees were ...ally destroyed by the retreating ...mies in 1916 as a part of the ...me of frightfulness. Now, ap... this sort of thing has been brought ...ery doors by the cowardly hyenas ...ding the Kaiser's dirty work in ...

...fornia orchardists and farmers to ...their greatest efforts toward in...ased production only to have their ...ed by the acts of such sneaking ... To what end is the campaign ...better crops if the Hun at home ...to talk about cutting down or...ning hay stacks and grain ware... poisoning live stock? And in... this kind of enemy activity are ...felt in some part of the coun...try.

...people of California are begin...ning the menace to the State's ...supplies is shown by the recent ...ons of the county councils of ...ing the employment of armed ...over the vicinity of all ware...houses containing farm products. ...themselves took a definite step ...protection of their crops in field and ...the organization two weeks ago ...system organization known as the ...Loyalist Council. This new body ...the direction of the Los Angeles ...the National Defense League and ...is to be growing rapidly in mem...bership. Local councils are being organ...ized in every city, town and village. Every ...effort is being taken to keep the iden...tity of the fighting from becoming known ...even to actual members. It is felt ...that the cloak of secrecy will make it easier ...to detect and apprehend the criminals ...in the enemy's work and also make it ...safer for them to visit their special ...agents individuals among the farmer ...folk.

...farmers are asked to report all sus...picious matters to the proper officers and ...to give all clues to enemy activities in ...which details are made known. All ...reports will be followed up by the ...officials of the National Defense ...League. Any person caught destroying or ...attempting the destruction of farm crops, ...machinery or equipment will be permitted to ...suffer the full penalty for his acts. The ...League, on the same, clear-seeing men ...who started the movement was expressed ...in a letter addressed by Secretary ...Stephens of the Southern California Di...vision of the National Defense League to ...the farmers in this part of the ...country.

"Any law that may be taken against ...the agents and circulators of pro-German ...propaganda in these days is too drastic," ...Stephens writes. "If we are to win the ...war, we must protect ourselves ...against the enemy at home."

...Any farmer who fails to take all reason...

"SKILLE...

The accent ... in providing ... skilled farm ... as well as the ... under the draft ... confusion as to ... affected.

The Committee ... comprehensive ... laborers" is: A ... training and ex... ods and practices ... harvesting the ... manity in which ...

Complying with ... Labor Division ... may be called on ... jobs, it is recommended ... that this be done ... pertinent questions ... be selected by ... county farm bur... gency labor man... cerned.

...change men will be held today in the rooms of the Mutual Film Exchange. A telegram was recently dispatched to Washington, asking government officials to announce their stand on amusements for the period of the war.

According to several exhibitors, ...

...either.

The influx of ... steadily increasing ... now hold the ... of front with the ... an important part ... German drive that ... National Army, ... back of the British ... can be used if the ...

The Germans ... raids in many ...

Cleansed from the Blood

Impurities Promptly Wiped Out.

If there is any trace of Scrofula, or other impurities in your blood, you ... for removing the last trace of Scrofula and other blood taints, and there is no case that it does not promptly reach. S. S. S. will thoroughly cleanse and remove every disease germ that infests the blood and give you new

Tarzan and the ...

...lean Us?



...cover crops had been plowed, and ...ilot on the alfalfa pasture and ... If grain were raised, the ... would make excellent fall ... and the stubble also could be ... must be used, however, in ... changes of feed, especially in ... alfalfa, because of the danger of ... and bloat. Sheep will find ... patch of wild flowers, grass or ... the odd corners.

One of the finest small flocks of ... tered Cotswolds in the West is ... in summer almost entirely along the ... banks of a large irrigated farm. ... will eat with relish many weeds ... other classes of stock will not ...

THE PRACTICAL SIDE.

The real question before the ... California farmer in connection with ... raising is whether sheep under ... ditions will produce a profit ... rate with the cost of their feed and ... Patriotic motives are found in ... him, but he will also want to see ... in whatever productive activity he ... takes, being no different in this ... from other producers.

A few men would keep sheep, ... loss, simply because of their love ... animals. Such men, however, are ... losers, because a real liking for ... sometimes the thing which turns ... ance between failure and success.

Good profits in sheep are assured ... present prices of breeding ... sheep feed is available and the ... place adapted to them, as well ... essential knowledge of their care ... ture of the land is not such an ... consideration where sheep are to ... garded only as a side issue, and not ... main business of the ranch. The ... does not consider land values in ... p with poultry to supply its ... rder; the poultry is strictly a ... except on poultry farms. In fact ... ry between the farm flock of ... e farm flock of sheep is entire... ...rbist partly on feed that would ...tee go to waste; neither requires ...ve equipment; yet neither can ...oid the freedom of gardens and ...ds. Both require close attention ...ss and protection from predatory ...als, disease and parasites.

THE SMALL FLOCK.

On most farms where poultry is ...nature the care of chickens is ... women and children. It has been ...ted that, under Southern California ...tions, the greatest success will ...all flock of sheep will be made ...rms where they are largely cared ...e same manner as the poultry. ...n Idaho there is a woman who ...d is the active manager of 600 ...sheep and a ranch for their ...

(CONTINUED ON PAGE ...)



FARM AND TRACTOR SECTION

Los Angeles Sunday Times

SUNDAY MORNING, MAY 19, 1918

...TRACTOR SECTION.

...southern agricultural interests ...Southwest and issued every ...the world's biggest Sun... ...newspaper.

...BY HAROLD M. FINLEY.

...from practical farmers, ranch... ...poultrymen, gardeners and ...in a large or small way ...food production are gladly ...

...hundreds of interesting farm and ...are always welcomed. The Los ...and Tractor Section is the ...in the most printing illustrations ...engravers process.

...HELP WIN THE WAR."

...Huns at Home.

...destruction of more than ...fruit trees in the Tehachapi early in the month is probably attributed to the miscreants ... Just such depredation as ...repeatedly threatened by I. ...in this State. The destruction, in fact, was a part of the ... programme openly ... the Prussian-bought gang of ...arsonists before the authorities ...committees compelled it ... by blatant methods.

...are the beautiful orchard ...thousands of trees were ...destroyed by the retreating ...in 1916 as a part of the ...of frightfulness. Now, ap... ...of thing has been brought ...here by the cowardly hyenas ...the Kaiser's dirty work in ...

...horticulturists and farmers to ...greatest efforts toward in... ...production only to have their ...in the acts of such sneaking ...to what end is the campaign ...crops if the Hun at home ...talk about cutting down or... ...hay stacks and grain ware... ...slaying live stock? And in... ...kind of enemy activity are ...in some part of the coun...

...ranchers of California are begin... ...the menace to the State's ...as is shown by the recent ...of the county councils of ...the employment of armed ...and the vicinity of all ware... ...containing farm products. ...themselves took a definite step ...of their crops in field and ...organization two weeks ago ...organization known as the ...Council. This new body ...section of the Los Angeles ...National Defense League and ...is growing rapidly in mem... ...councils are being organ... ...city, town and village. Every ...is taken to keep the idea... ...arising from becoming known ...to actual members. It is felt ...of secrecy will make it easier ...to apprehend the criminals ...their work and also make it ...them to visit their special ...activities among the farmer ...

...are asked to report all sus... ...acts to the proper officers and ...all clues to enemy activities in ...districts are made known. All ...will be followed up by the ...aid of the National Defense ...league caught destroying or ...the destruction of farm crops, ...punishment will be permitted to ...escape penalty for his acts. The ...of the wise, clear-seeing men ...of the movement was expressed ...in addresses by Secretary ...of the Southern California Di... ...National Defense League to ...workers in this part of the ...

...action may be taken against ...the agitators of pro-German ...these days is too drastic." ...

"If we are to win the ...we must protect ourselves ...safety at home."

...Secretary tells to take all reasonable precautions against the Prussian-inspired vandalism and incendiarism that are beginning to be reported all over the country and who fails to give all possible assistance in the prevention of such acts of violence and destruction will be failing in his duty to his family, his community and his country. The secret service, and the agencies co-operating with it have accomplished wonders in running the American Huns to earth, but it will be very evident to anyone who thinks that they alone cannot meet the situation. The very nature of our population and governmental workings makes it comparatively easy for the traitorous curs to come and go as they will and correspondingly difficult to apprehend them. More of them can be detected by alert and patriotic citizens at large than the secret service can ever hope to reach. It is simply a question of seeing that no man seen doing anything or heard saying anything to arouse reasonable suspicion is permitted to escape an investigation.

Recent events throughout the country have shown that we cannot be too careful. In our midst everywhere are enemies who will stop at nothing to further the cause of the Hun. We are at war! Eternal vigilance is the price of safety, even though California with its smiling fields and prosperous cities is thousands of miles away from the lines in France!

SOME INTERESTING FACTS ABOUT SHEEP.

Sheep production in the United States has decreased fully 20 per cent. in the past fifteen years.

The annual imports of the United States have included over one-half the wool consumed in the country.

The mutton trade at the markets has doubled during the past ten years.

In the British Isles, with about four-fifths the area of California, 30,000,000 head of sheep are grown, most of them on cultivated farms.

The available ranges are stocked almost to the limit of their capacity; the country must look to the farmers for the needed increase.

Sheep can be raised with profit on high-priced land. Men in a position to know stand sponsor for the statement.

The University of California has issued a bulletin entitled "A Flock of Sheep on the Farm." Ask for Circular No. 184.

Southern California is better adapted to sheep raising than many of the Eastern States, where "war flocks" have been established. Stomach worms and foot-rot are practically unknown here.

No better encouragement can be given to sheep raising than the control of vicious, wandering dogs. Many States are enacting stringent "dog" legislation to protect and foster the sheep industry.

"SKILLED FARM LABOR."

The recent action of the War Department in providing for furloughs of farmers and skilled farm laborers in the national service as well as the exemption of skilled labor under the draft law, has resulted in some confusion as to exactly what persons were affected.

The Committee on Labor suggests that a comprehensive definition for "skilled farm laborers" is: A farm laborer who knows by training and experience the ordinary methods and practices employed in growing and harvesting the crops produced in the community in which he lives.

Complying with the request of the Farm Labor Division for a test by which fakes may be culled out from applicants for farm jobs, it is recommended by the committee that this be done by requiring answers to pertinent questions and that these questions be selected by agreement between the county farm bureau agent and the emergency labor man in the community concerned.

FINE FRUIT OUTLOOK IN THE BANNING-BEAUMONT DISTRICT.

BANNING.—One-eighth of the Southern California canned fruit pack was put up last season nearly 2500 feet above sea level, in the San Bernardino and San Jacinto mountains, at Banning. Lying at the summit of the San Gorgonio Pass in Riverside county, where the Lincoln highway and the Southern Pacific Railroad top the divide between the San Bernardino Valley and Colorado, the 7000 acres of deciduous fruit orchards in the adjacent Banning and Beaumont districts forms one of the most important growing areas of Southern California. And, inasmuch as a large part of the total acreage is yet to come into full bearing, the section may be said to be as yet only at the beginning of its development.

It is noteworthy that close as the Banning and Beaumont districts lie together, the character of the plantings differ radically. Beaumont's 3000 acres of deciduous fruit trees include the largest cherry and apple plantings, and one of the most important pear plantings south of the Tehachepi. In the district are over 2000 acres of apples, 450 acres of cherries, 275 acres of pears and 125 acres of peaches.



Deciduous orchards in Banning district.

At Banning are to be found the large almond and prune orchards, as well as a large acreage in apricots. The plantings are divided as follows: Almonds, 1250 acres; apricots, 1000 acres; prunes, 550 acres; peaches, 525 acres, and apples, 400 acres.

Orchards throughout the entire valley are in splendid shape this spring and, with the exception of apricots, which are light, prospects for all varieties of fruit appear to be excellent. Almonds in Banning and cherries in Beaumont promise bumper crops.

TRACTOR WIDELY USED.

In the Banning Valley the orchard tractor plays an important part in the working of the orchards, not only helping to solve the labor shortage, but also, by better and frequently more timely work, particularly during the spring rush, proving a big factor in larger crop production. The tractor has come to stay in the Banning orchards, and its use is increasing rapidly.

Banning and Beaumont orchards are well-tilled and pruned, and pests are efficiently kept down, with a resulting excellent grade of all kinds of fruit. The water supply is obtained from the Banning and Edgar canyons, where some of the earliest and most successful schemes for check damming and spreading over the boulder strewn gravel beds was carried out some years back under the supervision of W. E. Pedley of Riverside, the pioneer of this valuable and important work in California. With a fifty-inch head available for forty-eight hours every twenty-five to thirty-five days during the irrigation season—for a ten-acre orchard—equivalent to one inch continuous flow per acre, the trees do not lack for water. Water in both districts is distributed on turn, or in regular rotation; furrow irrigation being used to spread it on the orchard.

HOME LABOR USED.

Last season the Banning cannery handled 1000 tons of fresh apricots and over 2000 tons of fresh peaches—2250 tons of freestones and 500 tons of clings—packing over 4,500,000 cans (191,000 cases) of fruit. Employing a maximum of 375 hands, over 2000 tons of fresh fruit were handled in twenty-two consecutive days last summer, averaging ninety-three tons of fruit daily. White help is used exclusively, about one-third of the workers being from the Beaumont and Banning districts. Many families come yearly from the Imperial Valley, escaping the summer heat there and in many instances enjoying a profitable vacation under ideal working conditions. The cannery maintains a model camp, providing a man to keep it in order, the only charge being a moderate one for water. The regular transient or floating help is not encouraged.

Last year the Banning almond crop was light, but all indications point to a bumper yield this season of between 300 and 400 tons. The first crop to bloom and last to be harvested, the almond finds ideal growing conditions in the valley, where there is the largest acreage of this nut to be found south of the Tehachepi.

The Banning prune is considered by the trade equal in quality to the Santa Clara, and last season over 500 tons of French prunes were dried and processed here with prospects for this season for a somewhat lighter output. As with the almond, the Banning acreage of prunes is the largest in Southern California.

Some sixty tons of apricots were dried last year, but the whole of this year's short crop will probably find its way to the cannery.

IMPERIAL VALLEY DETERMINED TO PRODUCE A RECORD CROP.

EL CENTRO.—The welding of farming interests representing an investment of $50,000,000 and the amalgamation of food-raising effort for the betterment of both method and product constitute the ambitious programme now being worked out by the people of Imperial Valley.

Although the Imperial section last year raised $36,000,000 worth of products on land assessed at $20,000,000, the farmers in the great fertile basin were not satisfied with their year's work. They are convinced that neither the returns from the soil nor from the markets were what they might have been. This year, by combining into associations, they hope to roll up a still mightier total for home and country.

Federal experts operating through the Imperial County Farm Bureau showed them defects in methods and in marketing. At the eleven farm centers more than 5000 farmers weighed the words of the Federal and State field agents, and considered them in connection with last year's experience.

(CONTINUED ON PAGE FOUR.)

...who is serving ... Quentin for ... commissioned in Los Angeles.

...Supreme issues proclama... ...calling men of State to cut out ...distraction and work on farms to ...crops.

...between $1,000 and $3,000 Cali... ...profits machine men of ...

either.

The influx of American troops is steadily increasing and our troops now hold the third rank in mileage of front with the prospect of taking an important part in stopping any German drive that may develop. Our National Army men are training back of the British front where they

NORTH DAKOTA TOWN.

WOONSOCKET VISITED BY NEAR TORNADO; NONE KILLED.

...Efforts Wherever He Goes.

[BY DIRECT WIRE—EXCLUSIVE DISPATCH.]

WASHINGTON BUREAU OF THE TIMES, May 18.—Charles M. Schwab, director-general of the Emergency Fleet Corporation, will visit the Pacific Coast within the next three weeks for a thorough ...

Farm News of the Bounteous Southwest.

DOWN-TO-DATE REPORTS FROM TIMES CORRESPON DENTS. IN PARAGRAPHS.

PORTERVILLE.—For the first time since its completion, the Terra Bella irrigation district plant, built at a cost of more than $1,000,000, is now serving water to members of the district association along all of its main canals. Over 500 inches of water is being delivered to the users. All machinery has been completely tested out and is ready to answer to all demands. In view of the prospect for an ample supply of irrigation water, a number of large development projects will be put under way in the Deer Creek district, south of here, a large proportion of the land of which is served by the system.

BRAWLEY.—The first car of cantaloupes to move from the Imperial Valley will leave this city within a few days, according to local distributors. Pony crates have been going out by express for two weeks. Brawley will be the shipping center, as it is the center of the cantaloupe belt, which extends from Calexico to Niland, in the central and western parts of the valley. Railroad traffic heads promise sufficient cars for the rapid movement of the crop to eastern centers. There are about 10,900 acres, and the crop, it is expected, will be in excess of 6000 cars.

IMPERIAL.—Sixty bushels of wheat to the acre will be harvested by many ranchers in the northern part of the Imperial Valley this year, according to W. H. Best, who has 120 acres in Sonora wheat about ready for threshing. Mr. Best believes wheat a better crop than barley for Imperial Valley farmers. Many of those who raised wheat this year will pay for their land in one crop, it is believed.

EL CENTRO.—Fully 60 per cent. of the cotton crop this year will be "volunteer" cotton, that is, cotton grown from last year's stalks. The frosts of last winter were not heavy enough to kill the plants, and strong early growth has resulted. The stalks are cut about five inches from the roots. The cost of raising cotton is reduced from $6 to $8 per acre by this method.

SAN FERNANDO.—The first consignments of the 500,000 tomato plant contract which the boys of the agricultural department of the San Fernando High School have undertaken to fill has been delivered to ranchers of the locality. According to D. E. Clower, head of the agricultural work in the school, all plants raised on the school acreage by the boys will soon be disposed of. The boys of the school are manufacturing a small garden tractor with a seven-horse-power motorcycle engine for use on the school farm.

YUCAIPA.—The hay and grain crop of the valley is in the best possible condition as a result of the recent heavy fogs and light rains. The rains gave the growing grain the amount of moisture needed to insure a bountiful crop. From all indications, the crop will be one of the best of recent years and fair prices are expected by the farmers for the hay and grain. Practically all the available land in the valley has been put under cultivation, even to intercropping between the rows of apple trees.

VISALIA.—After operating here for the past four years, the Visalia Co-operative Poultry Association directors have voted to dissolve that organization. At the meeting, when plans for future work were considered, it was stated by the management that because of the increasing costs of materials and higher wages demanded by employees, a considerable increase in capital would be needed. In view of this condition, the resolution to quit business was adopted. The concern has been successful and is solvent.

VENTURA.—Harold H. Braly, vice-president of the Janss Investment Company of Los Angeles, and general manager of the Conejo ranch, between Los Angeles and this city, has been appointed a director of the Ventura County Fair. The agricultural exhibition will be held on dates to be determined later, as it is intended that it shall not conflict with the big Liberty Agricultural Fair to be held in Los Angeles next October. Mr. Braly left for the East recently to arrange for the Conejo ranch swine exhibit at the National Swine Show to be held at Cedar Rapids, Iowa, and will also act as representative for the California Liberty Fair and the Ventury County Fair while away. The Conejo ranch has just sold five Duroc-Jersey gilts to A. Goldschmidt for a consideration stated to have been $475. The Janss Investment Company, owners of this ranch, announce that there is a heavy demand today for thoroughbred stock, and that practically all breeders, both in the East and in the West, are today oversold. The Conejo ranch is specializing exclusively in the raising of thoroughbred Hampshires and Duroc-Jersey swine.

CALIPATRIA.—To put into cultivation 3000 acres of land between New and Alamo rivers at the edge of Salton Sea, work will soon commence on a large dam in the Alamo for the North End Water Company. The company figures on a diversion of 350 feet, enough to water 30,000 acres.

BIG INCREASE IN BEAN ACREAGE.

SANTA ANA.—It is estimated that in Orange county no less than 65,000 acres altogether is being planted to beans this year. Limas predominate, with blackeye in the minority. There is an increase of fully 10,000 acres over last year's bean acreage in this county.

The increase is due largely to the fact that prospects for high prices are enticing and that many farmers are anxious to grow a war crop. To the south of Santa Ana on the Irvine ranch a total of 25,000 acres is being planted and around El Toro and San Juan Capistrano is 8500 acres more. To the southwest there are many hundreds of acres going to beans this year that last year grew sugar beets. All over the county beans are being grown between the rows of young orange, lemon and walnut trees. Wherever a farmer can find even a small space, he is more than likely to be planting beans.

It was estimated recently by W. C. Jerome, a director of the California Lima Bean Growers' Association, that Orange county this year will produce 750,000 bags of beans.

Bean growers are not asking for rain now. Lands have been prepared and a rain would mean that the land would have to be worked over again, weeds would start and planting would be delayed. Years of practical experience have given the average bean grower a kind of superstition about his planting. Some start planting on May 4 every year. Another may not start until May 8. A lot of them have some favorite day and from that day they do not budge.

MANY BOYS ENLIST FOR FARM SERVICE.

Officials of the Los Angeles County Farm Bureau report that a large number of boys too young to enlist in the army and navy have joined the Boys' Working Reserve and volunteered their services for farm work in this section. The boys for the most part are enlisting through the principals of the high schools, and will be placed where they can do the most good and as rapidly as the call comes for them.

The Boys' Working Reserve is an organization of a semi-military nature, having appropriate insignia and regulations, and is sponsored by the government to help bridge over the national labor shortage. All patriotic boys not otherwise engaged in productive occupations are asked to enlist. The initial attempt at using boys in farm work last year was so satisfactory on the whole that great expectations are based on this year's appeal.

Farmers desiring help should make application to the County Farm Advisor at the Courthouse or to the Chief Deputy A. C. Minear, No. 451 North Hill street. At the request of the Federal government, boys working in well-settled districts where it is practicable to maintain camps will be in charge of trained camp leaders from the State Y.M.C.A.

The Crawford marmalade [illegible] heim, it is announced, has [illegible] 1000-pound-per-day output to [illegible] daily capacity in four years. [illegible] it is reported, has plans [illegible] erection of two more [illegible] Dimas and Pomona.

Squirrels were "[illegible]" [illegible] Sacramento county at [illegible] 30 cents an acre, according [illegible] Brosius, Horticultural Commissioner [illegible] county.

Imperial Valley Determined.

(CONTINUED FROM PAGE THREE.)

Result—the formation of a cattlemen's association, a milk producers' association, a hog raisers' association and the beginning of an alfalfa producers' association, a honey producers' exchange and an egg marketing association.

Long staple cotton growers already have an exchange through which they procure seed, swap tillage ideas and market their crop. Short staple men will soon amalgamate for procuring the best from the soil, and from the markets for both seed and fiber.

It is believed that before the end of the year each branch of agriculture will be so thoroughly organized for mutual help that the value of the products of the great Imperial basin will be enhanced in a great measure.

The purposes of these co-operative bodies is primarily to better the product, than secure the best market for it. The University of California and various Federal field experts are aiding in this great work. Already hundreds of farmers are enrolled as members of the hog, cattle and dairying associations. The idea has gripped the tiller of the soil. He has seen its advantage and is enthusiastically taking it up.

Heider One-Man Tractors.



A Practical Tractor designed and built to meet all power requirements on the farm.

Built in two sizes—12-20 and 9-16.

E. P. BOSBYSHELL CO., Selling Agents. Los Angeles, California. For California and Arizona. Write for Prices.

FOR SALE—TWO
Common Sense Eight-Cylinder GAS TRACTORS
Now at New York, brand new. Originally purchased for foreign shipment. Please make offer.
D. C. ANDREWS & CO., INC.
77 and 79 Water St. New York, N. Y.

Staude Mak-A-Tractor
Price Only $275.
f.o.b. Los Angeles.
Guaranteed to do the work of 4 horses.
PACIFIC COAST TRACTOR CO.,
1111 Story Building, Los Angeles.

Dixon & Griswold P&O PLOWS
Farm Implements and Wagons
146-148 N. Los Angeles St., Los Angeles, Cal.

L. A. AUTO TRACTOR CO.'S ATTACHMENT FOR FORD CARS
Gears enclosed and work in oil. Does the work of 2 to 4 horses.
52ND AND SANTA FE AVENUE
Home 29547 South 1600

APEX TRACTOR OILS AND GREASES
Standards of Quality
PUENTE OIL CO.,
Los Angeles, Cal.

AUTO PULL TRACTOR
For Ford Cars
Price $260.00 (f.o.b. factory)
Complete with Pulley and Belt Attachment. Gears in dust-proof case run in oil. Does both field and belt work. Write for particulars.
CALIFORNIA LAND EXCHANGE,
602 Security Building. Los Angeles, Cal.

For Sale—Engines.
[illegible] AND STATIONARY ENGINES
ARNOTT & CO., Implements, 112 S. Los Angeles st.

For Sale—Farm Machinery.
IMPLEMENTS AND RANCH SUPPLIES. SAMPLES AND slightly used; 4 doors, large stock. Liberal credit. Save 50 per cent. on some. No branches.
ARNOTT & COMPANY, INC.
The Yellow Front. Established in 1892.
112-116 South Los Angeles Street.

METAL STOCK TROUGHS, HOES, CHAINS, HAY KNIVES, feed cutters, automobile supplies, roofing paper, pulleys, all kinds of high-class stoves, gas engines, pipe and plumbing supplies. NOAH'S ARK, 660 E. First st.

P. C. A. DRY MASH
MADE BY POULTRYMEN FOR POULTRYMEN
A balanced Ration for Laying Hens. Hundreds of Poultrymen use. ALL FEED NO WASTE.
Try our Buttermilk Mash. It Gets Results. Ask for "PCA ING."
POULTRYMEN'S CO-OPERATIVE MILLING [illegible]
Main 1923—A1076. 1516 Industrial St., Los Angeles

Economy Stock Powder
For Hogs, Horses, Cattle and Sheep. Increases COWS. Will increase the milk flow. Eliminates abortion or any derangement of the system.
Send for Our Book on Live Stock
ECONOMY HOG AND CATTLE POWDER CO.
Hearst Building, San Francisco, Cal.

HAUSER'S DIGESTER TANKAGE
GIVES GREATEST VALUE FOR LEAST MONEY. IT MAKES THEM FAT.
Hauser Packing Company

EXPERT LIVE STOCK AUCTIONEERS
RHOADES & RHOADES
Col. Ben. A. Rhoades and Harold B. Rhoades, Auctioneers.
Our live stock auction ads. will appear in the Auction Page of the [illegible] fail to look for several large auction sales published there.

For Sale—Independence Absotively!
The Best Alfalfa Land in Southern California
80 Acres.
Elegant Garden [illegible]
A share water right [illegible]
Gravity water [illegible] costs only ½c per hour.
Can you beat it?
Right here in Southern California, too—3½ miles to town, railroad and [illegible]
Now under cultivation [illegible] per acre will [illegible] seeding to alfalfa.
Price $13,000
Only $162.50 per [illegible]
Plant alfalfa, this will make the land pay [illegible] annually.
Its well worth [illegible] then.
Big money in [illegible] selling alfalfa at [illegible] 8 to 10 tons to [illegible]
Yes, a big profit [illegible] one-third [illegible]
Here's a great [illegible] price.
You can [illegible] now and [illegible] take big profits.
See MR. [illegible]
Strong-Dickinson Company
1015 Market [illegible]
60195

Control for Protection.
[illegible] is fertilizers in general as [illegible] the farmers. That the fertilizers as carried on in supplying farmers [illegible] an especially important [illegible], is evidenced in that [illegible] commonly make stringent [illegible] it, and a study of the fertilizers [illegible] points directly to the fact that [illegible] intention is the protection of [illegible]. The protection afforded by the [illegible] departments, while most [illegible] fall far short of fully meeting [illegible] it provides that the fertilizers [illegible] to be sampled at the warehouses [illegible] and tagged in accordance with [illegible] of the analyses as to the [illegible], phosphoric acid and potash [illegible] recognized ingredients of plant [illegible] farmer is invited by the department [illegible] to submit samples of any fertilizer [illegible] which he desires a chemical analysis [illegible] as all as it should be, and while [illegible] forced upon us as a result [illegible] dealers supplying inferior [illegible] unless materials, it was well [illegible] the fertilizer trade generally as a [illegible] to both agriculture and themselves [illegible] To can therefore set aside this [illegible] of protection as satisfactorily

BUDDED
AVOCADOS
[illegible] endorsed by the Avocado Association [illegible] the PUENTE, best of all. May [illegible] or leaflet?
[illegible] Gardena P. O. Pegrams, Mgr., Altadena, Calif.

ALLOW NOXIOUS WEEDS AND GRASS TO GROW?
KIL-WEED
[illegible] them. Conserve the plant [illegible]. One gallon trial order, $2.50. Write for particulars.
[illegible] COMPANY, Sacramento, Cal.

[illegible]—(decomposed Gypsum)
[illegible] that GYPSUM will unlock other [illegible] present in the soil and make them [illegible] food. Therefore, GYPSITE will [illegible] of practically all crops and also [illegible] of fruit.
[illegible] for information.
[illegible] PLASTER CO., Los Angeles, Cal. [illegible] Bldg., Third and Spring Sts.

MANUFACTURED PIPE
[illegible] pipe and wrought iron screw [illegible] of fittings. Guaranteed good [illegible] for prices.
[illegible]BAUM PIPE WORKS
[illegible] Eleventh St., San Francisco.

[illegible], Bulbs and Plants.
[illegible] PLANTS, YELLOW, $60,000, $2.00 PER [illegible] with order. Please Name [illegible]. A. T.

For Sale—Pipe.
[illegible] AND GUARANTEED PIPE AND FITTINGS [illegible] new and second-hand; also [illegible] description. PACIFIC PIPE [illegible] Mission and Main sts., San Francisco.

Orchard

ARE

[illegible] a reflection on anyone in par[illegible], nor even on any class of the [illegible], to say that no are or occu[illegible] needs protection more than farming. [illegible] no class is exploited so assiduously [illegible] surrounding interests as is the [illegible]. This is to be expected, as in the [illegible] for place in the community domi[illegible] commerce profit, as the result of [illegible] something, is a universal aim. [illegible] a hand in this exploiting and [illegible] by the machinery dealer, who [illegible] the field with his labor-saving [illegible]. This exploiting, as such is quite [illegible] raise as claimed is given. [illegible] in turn goes to market expect[illegible] on the food he supplies. Di[illegible]mately into two grand classes, [illegible] from nature's storehouse and [illegible] of produce who supply the [illegible] with the essential appliances of [illegible]. It is self-evident aht the con[illegible]erally become the exploiters. [illegible] is the veritable "man with [illegible] bent entirely to the labor of pro[illegible] to feed the world, while the other [illegible] for its existence and self-satisfac[illegible] "man with the hoe" has figura[illegible] time to study the technique of [illegible] crops, while the consumer makes [illegible] and essential of his business. It is [illegible] interest of every true-hearted citi[illegible] zen to protect agriculture with [illegible] care for the wares he supplies, and [illegible] protect of both classes to protect it [illegible] from the less scrupulous exploiter. With [illegible] arguments presumably admitted, to[illegible] which is confidently put forward as

[illegible] [illegible] [illegible] [

uthwest.

RAPHS.

charge of trained camp leaders from the State Y.M.C.A.

The Crawford marmalade factory heim, it is announced, has increased 1000-pound-per-day output to a 5-daily capacity in four years. The it is reported, has plans completed erection of two more factories Dimas and Pomona.

Squirrels were "massed" on 2700 Sacramento county at an average 30 cents an acre, according to Broslus, Horticultural Commissioner county.

For Sale—
Independence
Absotively!
The Best Alfalfa L
in Southern Califo
80 Acres.
Elegant Garden Sit
A share water stock
Gravity water piped
costs only ½c per
hour.
Can you beat it?
Right here in South
fornia, too—2½ mi
town, railroad and
Now under cultivation
per acre will cover
seeding to alfalfa.
Price $13,000
Only $162.50 per
Plant alfalfa. $15.00
make the land pay
annually.
Its well worth $
then.
Big money in hogs,
selling alfalfa at $
6 to 10 tons to acre.
Yes, a big profit at
one-third present
Here's a great value
price.
You can wax rich
now and work
take big profits.
See MR. McGRATH
Strong-Dickinson-M
Company
1015 Marsh-Strong
60195

DRY MASH
THYMEN FOR POULTRYMEN
ers. Hundreds of Poultrymen
it.
It Gets Results. Ask for "
O-OPERATIVE MILLING ASSN.
1316 Industrial St., Los

le and Sheep. Indispensable
the milk flow. Eliminate
gement of the system.
r Book on Live Stock, Poul
AND CATTLE POWDER
lding, San Francisco, Cal.

STER TANK
ALUE FOR LEAST
ES THEM FAT.
Lo

K AUCTIONEERS
Rhoades and
des, Auctioneers.
uction Page of the Sunday
and there.
ODY, EVEN A

an

Orchard and Farm—Rancho and Range.

ARE WE PROTECTING AGRICULTURE? BY THOS. C. WALLACE.

...reflection on anyone in par-...ar guess on any class of the ...y to say that no are or occu-...production more than farming, ...dustry is exploited so assiduous-...surrounding interests as is the ...to be expected, as in the ...place in the community domi-...secure profit, as the result of ...something, is a universal aim. ...land in this exploiting and ...of the machinery dealer, who ...field with his labor-saving ...exploiting, as such is quite ...unless as claimed is given. ...turn goes to market expect-...on the food he supplies. Di-...ly into two grand classes, ...from nature's storehouse and ...of produce who supply the ...the essential appliances of ...is self-evident aht the con-...ly become the exploiters. ...is the veritable "man with ...entirely to the labor of pro-...the world, while the other ...his existence and self-satisfac-...with the hoe" has figura-...to study the technique of ...while the consumer makes ...essential of his business. It is ...of every true-hearted citi-...to protect agriculture with ...the wares he supplies, and ...of both classes to protect it ...unscrupulous exploiter. With ...reasonably admitted, to-...suddenly put forward as

...ired for Protection.

...is fertilizers in general as ...to farmers. That the ferti-...served on in supplying farm-...placed an especially important ...erson, is evidenced in that ...commonly make stringent ...it, and a study of the fer-...bills directly to the fact that ...besides is the protection of ...The protection afforded by the ...departments, while most ...fall short of fully meeting ...provides that the fertilizers ...sampled at the warehouses ...tested in accordance with ...of the analyses as to the con-...phosphoric acid and pot-...contained ingredients of plant ...buyer is invited by the de-...small samples of any ferti-...is desires a chemical anal-...of it it should be, and while ...relied upon so as a result ...dealers supplying inferior ...materials, it was wel-...farmer trade generally as a ...both agriculture and them-...can therefore set aside this ...of protection as satisfactorily

...UDDED
OCADOS
...ed by the Avocado Associa-...PURER, best of all. May ...ladies!
...Gardens F. O. Popenoe, Mgr. Altadena, Calif.

...OW NOXIOUS WEEDS
...GRASS TO GROW?
...ED
...them. Conserve the plant ...the mails trial order, $2.50. ...for particulars.
...COMPANY, Sacramento, Cal.

...(decomposed Gypsum)
...that GYPSUM will unlock other ...present in the soil and make them ...feed. Therefore, GYPSITE will ...of practically all crops and also ...of fruit. ...information.
...PLASTER CO., Los Angeles, Cal. ...Bldg., Third and Spring Sts.

...NUFACTURED
PIPE
...and wrought iron screw ...of fittings. Guaranteed good ...prices.
...UM PIPE WORKS
...St., San Francisco.

...Bulbs and Plants.
...GIANT YELLOW, $20.000, $2.00 PER ...and other. Phone Home 622. A. T.

...r Sale—Pipe.
...GUARANTEED PIPE AND SCREW ...new and second-hand; also ...irrigation. PACIFIC PIPE ...and Main sts., San Francisco.

settled. The State experiment stations of every State have continuously sought by experiment to add to the knowledge of the action and feeding value of the ingredients of fertilizers, and by systems of pamphlet distribution they submit their findings for the farmers' consideration. This phase of the government work cannot be fairly classed as protective, but as nationally educative so that from it trained minds can draw valuable conclusions to sustain or establish principles in teaching elementary agriculture in schools and colleges.

Experience among farmers, from the market gardener and the fruit grower on through the grades of dairymen, broad vegetable and grain raisers, to the stockmen who combine almost all phases of agricultural production, has been that the real need of the farmer in the use of the commercial forms of plant food is reliable information on their use. To understand how to feed plant food to our plants it becomes necessary to have some clear knowledge of how plants feed. This we will say, calls for a knowledge of plant physiology. We do not need to frighten ourselves with the term, which only means the science or correct working of plant life. To understand the working of plants in obtaining food, the specialist on physiology takes consideration of all the vast flora of nature within his reach, even to a study of bacteria and all kinds of yeasts and microscopic growths.

In the production of the world's food through the processes we have named, agriculture and husbandry, only two great divisions of plants directly engage our attention. They are the plants which mature their produce (or useful fruitage) above ground, and those whose produce develops in the soil on the roots. It seems useless to glibly talk of phosphoric acid, potash and nitrates and their ultimate action on plants without knowing how to use them for sure results. The natural action of rootage of such agricultural plants as develop their produce on their aerial parts, is to reach down into the deep soil for water, which is the grand ingredient of plant growth. With the water thus obtained, the plant is enabled to expand aerial parts, and by absorbing carbonic acid from the air it is able to build its parts both in the air and in the soil. But it has been abundantly proven that to carry out its full destiny it must get more than the hydrogen and oxygen of the water and the carbon and oxygen of the carbonic acid gas. The plant must have [illegible] of soil. With them it must have nitrogen from the air, after it has been converted to nitric acid through the action of bacteria, which only grow and work in the dark beneath the soil surface, and then are formed into plant food by being chemically combined with such soil mineral bases as soda, potash, magnesia and lime. The minerals required from the soil, while embracing a considerable list, are usually noted as phosphoric acid and potash, with lime rather apologetically thrown in.

Lime has not yet been substantially admitted in the circle of commercial fertilizers as a necessary plant food, perhaps because dictums laid down by "authorities" die slowly, but those engaged in the real business of husbandry are very surely coming to accept it as such. How then does the plant get these mineral foods and nitrates which must be carried up to its aerial parts? The answer is, by a set of roots or rootlets which reach out sidewise in the soil and from which again fine root hairs grow. The root hairs are the true mineral and nitrate food gatherers of the plant, as the stomach of the leaves are the aerial food absorbers through which the carbonic acid of the air is obtained. While it is true that plant roots, being natural absorbers of water, necessarily obtain limited supplies of such mineral food and nitrates as may happen to be sufficiently dissolved in the water they absorb, this faculty of root absorption is not their real food-obtaining machinery. As the plants develop and an increased water supply is required, the deep roots elongate and also put out spreaders. Also more roots are sent down both from the original main roots and from the lateral roots that spread out in the soil. A study of root systems has shown that the deep roots seldom have root hairs, or at any rate they seldom develop important quantities of these hairs. So we know from this that the plants do not seek their root gathering foods in the subsoil.

A Key to Root Feeding.

This word "subsoil" now gives us a key to the feeding roots. It is called subsoil because it is below the organized soil which we commonly call the loam. This loam is usually combined more or less with humus which is a result of decomposed vegetable and animal (bugs and worms) matter. As atmosphere is necessary to the decomposition of such matter, we find the loam contains air. Thus this aerated soil is the soil from which the plant must get its principal food supply, and it is in it that the feeding rootlets and root hairs develop. The greater the depth of the organized loam above the subsoil, the greater and deeper the development of feeding rootlets, because it offers wider pasturage for these rootlets. If the plants depended upon simple absorption of free liquids from the soil, we could not account for their obtaining food from perfectly drained loam in which no free water is found, yet we know that they feed freely in such loam. This so far refers particularly to plants that develop their produce in the air above ground, and while it is all applicable to the class of agricultural plants the useful product of which is rootage developed below the surface, there is a difference to be observed in feeding. The root plants, like potatoes, turnips, carrots, parsnips, beets, etc., develop their produce only in the depth of the loam, and while they send down roots for water, they do not develop any produce in the subsoil. For instance, the depth of the beet root for market is measured by the depth of loam in which it can feed by its fibrous lateral rootlets and not by the depth its roots reach into the subsoil for water.

In applying fertilizers we must be guided by the depth of our loam, as the more thoroughly the full loam depth is supplied with them, the better and surer will be the result on the produce.

THE ORANGE APHIS.

For some unknown reason, say representatives of the Los Angeles County Farm Bureau, the various parasites which usually keep down the orange aphis appear to be on a vacation. eManwhile the aphis has increased until serious damage has been done in many groves. No one can forsee just when the parasites will appear and clean up the aphis. Those wishing to take the matter into their own hands should spray the trees with the following solution:

Blackleaf 40	¾ ounce
Soap	4 ounces
Water	4 gallons

Dissolve the soap in hot or boiling water; add the "blackleaf 40" and boil for a few minutes, after which add enough water to make four gallons of prepared spray.

Boys who want to help their nation win this war will devote their school vacation to victory work on a farm, helping a farmer feed the fighters. Get in touch today with the United States Boys' Working Reserve, or your County Farm Adviser, or the State Agricultural College.

SILOS
Concrete and Redwood staves. Built any size, any height, anywhere.
W. L. JENCKS
Artesia Lumber & Cement Co., Artesia, Cal.
We Build Your Silo Ready for Use.
Satisfaction Guaranteed.

FERTILIZER
Make your ranch and orchard produce the limit while prices are high, by the use of high-grade Fertilizers.
Nothing Better than Fish Tankage.
Prices on Request.
Rogers, Brown & Co.
1307 Baker-Detwiler Bldg.,
Los Angeles, Cal.

-:- MANURE -:-
SHIPPED PROMPTLY
to any point in carload lots. We are prepared to handle large or small orders. Sheep manure, cow manure, horse manure. Write us for prices
J. P. HOLLAND
Office 340 Brannan Street, San Francisco

Agricultural Hydrated Lime.
The Ideal Lime for Soil Treatment. The presence of lime in soils is necessary to insure good plant growth. Its application will increase practically all crops—alfalfa, grain, truck, citrus or deciduous. Hydrated lime because of its fineness and high calcium content is the most economic on the market. Write for further information. The Taylor Lime Co., Manufacturers of hydrated lime. Office 514 Mollne St., Los Angeles, Cal. A2610; Main 3017.

Farm for PROFIT
AND HELP U. S. WIN THE WAR.
Authoritative tests have proved that as high as 50 per cent. increase in crop production may be expected from the proper use of fertilizer. Do you realize what that increase means? Fertilizer is the basis of crop production, and compared to the prices of the crops they help to produce, fertilizers were never so cheap as they are today.
MORE CROPS
will be raised in America this year than ever before. Make every acre you own or rent, produce to the limit. Fertilize your land—the increase in yield and price of crops will more than pay all the fertilizer expense—it will enable you to farm with profit. Don't spend your time working worn out land. Make it pay—Fertilize with HAUSER'S ORGANIC FERTILIZER.
HAUSER PACKING COMPANY
Ninth and Mateo Sts PHONES 10238—Bdwy. 5800 Los Angeles, Cal.

MANURE and Rotted Manure. Sheep, Cow, Horse
PULVERIZED SHEEP AND CATTLE MANURE IN BAGS OR BULK.
Delivered in any quantity—1 sack to a carload. Let us tell you how to make your soil more productive.
PACIFIC MANURE AND FERTILIZER CO., 429 Davis St., San Francisco.

SEEDS and all Requisites for Farm, Garden, Nursery.
Morris & Snow Seed Co.
439 S. Main St., Los Angeles, Cal.

LIME
Increase your crop by using our ground limestone. Large or small quantities. Write for booklet. Extremely low prices.
Riverside Portland Cement Co.,
640 Title Insurance Building
Los Angeles, Cal.

KT IRRIGATION SYSTEM
Saves Water Land and Labor

either.

The influx of American troops is steadily increasing and our troops now hold the third rank in mileage of front with the prospect of taking an important part in stopping any German drive that may develop. Our National Army men are training back of the British front where they

NORTH DAKOTA TOWN.

WOONSOCKET VISITED BY NEAR TORNADO; NONE KILLED.

[BY A. P. NIGHT WIRE.]

Efforts Wherever He Goes.

[BY DIRECT WIRE—EXCLUSIVE DISPATCH.]

WASHINGTON BUREAU OF THE TIMES, May 18.—Charles M. Schwab, director-general of the Emergency Fleet Corporation, will visit the Pacific Coast within the next three weeks for a thorough inspection of every shipyard in the West. This was

HOW TO "START" THE TRACTOR AND HOW TO KEEP IT GOING.

A STORY is told of a Canadian farmer who allowed his tractor motor to run all night because he was afraid of losing time on an important job through not being able to start the machine in the morning. The yarn, no doubt, dates back to the time when internal-combustion engines had not reached their present state of development. It at least illustrates the troubles encountered by many early tractioneers.

California farmers, having never had to contend with the extreme cold weather of the east and north, have been spared some of the "starting" difficulties common to all gas engines a few years ago. Many local ranchers, however, undoubtedly recall with amusement a threshing scene, familiar in the old days, and maddening enough at the time. That was the starting of a big, unwieldy engine on a chilly morning by wrapping a rope several times around the fly-wheel, hitching a team to the loose end, and "spinning her."

Such methods, fortunately, are seldom necessary with the modern tractor. It is evident that the conditions necessary for easy starting (unless the engine is out of adjustment) are merely the correct mixture of air and fuel, and a hot, sharp spark to explode this mixture. Both conditions have been largely attained by improved design; the first, by using a high-grade fuel from an auxiliary tank for starting and the adoption of better carburetor construction; the second, by the almost universal use of high tension and oscillating magnetos.

NEW DEVICES TRIED.

One tractor manufacturer, at least, has included an electric starter in the regular equipment of his machines, and it is not unlikely that other companies will adopt electrical starting devices. A Los Angeles inventor has installed on several local tractors, a compressed air starter which is said to be effective, especially on the larger engines. An air compressor is driven by the tractor engine and automatically cuts off when the pressure in the storage tank reaches a certain point. This tank, it is said, will hold enough compressed air to start the engine under the most difficult conditions. The air is driven out by the explosion and has no effect upon the mixture. Ordinarily, it is claimed, this machine will start the engine with the first injection of air.

Other starting devices have been adopted by different tractor manufacturers. One type in general use is the "impulse starter," a contrivance for spinning the magneto shaft at a high rate of speed while the motor is being turned over at a slow speed; this rapid movement produces a hot, "fat" spark for starting and continues until the engine has attained a speed of about 200 r.p.m., when the device is automatically thrown out of gear.

One of the largest types of tractors is equipped with an auxiliary engine, of one horse power, a complete power plant in itself, air-cooled and started with batteries. This little motor may be engaged with the fly-wheel of the big machine by means of a friction wheel and is capable of spinning its "big brother."

Other starting schemes include ratchet levers, a handle that is engaged in holes placed at intervals in the fly-wheel, and a locking device which holds the engine at the point where one of the cylinders is ready to fire. With this latter equipment, the starting cylinder is connected to a hand air pump, and sufficient pressure is pumped into the cylinder to start the engine when the electric spark is generated. The locking device, although of sufficient power to hold the engine against compression, releases when the explosion takes place.

SOME COMMON MISTAKES.

Flooding the engine with fuel, according to a prominent tractor engineer, is the cause of more failures to start than any other reason. He points out that if the first charge fails to explode, time and trouble may be saved by turning the motor over a few times until all the gas has been driven out. It should also be borne in mind, he says, that a hot engine requires only about half as much fuel for priming as a cold engine. There is, consequently, more danger of flooding a motor which is started the second time (as, for instance, in the afternoon after a stop for dinner.) The tendency of most tractor operators, it has been established, is to squirt as much priming fuel into the cylinders when the engine is warm as when it is cold, with the result that the mixture is made very rich and cannot explode.

Most tractor operators are familiar with the practice of heating the carburetor to facilitate starting in cold weather. However, comparatively few persons, it seems, understand the necessity of warming the manifold at the same time. The reason for this is readily seen when it is explained that the gasoline, although vaporized in the heated carburetor, will often recondense on the cold walls of the manifold.

Heating the fuel is a practice to be left entirely to the discretion of the operator, although one camparatively safe method is to place the priming can in hot water.

After priming, it is advisable to wait a short time before commencing to crank the engine, as the fuel must have time to vaporize; most tractor owners have had the experience of cranking furiously immediately after priming, with no results, and then, after resting a few moments, having the engine start readily at the first turn. This, it is explained, is due to the evaporation of the fuel in the meantime. However, a motor that is hot can be started immediately after priming.

THINGS TO REMEMBER.

Few unskilled operators understand the connection between starting troubles and the lubricating system of the engine. That there is a connection is pointed out by a gasoline engine expert, who declares that when a motor has failed to start many times, after having been repeatedly primed, some of the fuel is likely to be forced past the piston rings and to cut or wash off the lubricating oil. This makes it difficult to turn the motor over. In such cases, he says, oil should be drawn or forced into the cylinder so that a film will be formed around the piston; this will make the motor easier to crank, and will eliminate the danger of a piston's sticking after the motor is started. If the motor is equipped with a force feed system, he observes, it is necessary to crank the engine several times before any fuel is admitted, in order to make sure that the piston is well oiled.

There is one rule applicable to all engines, well known to nearly everyone, but worth repeating here as a reminder: Never retard the spark at least to any extent, as to eliminate the danger of "kicking back." The many broken arms suffered by motorists, as well as the occasional serious injury or death in handling one of the big fellows, are a timely warning not to be taken lightly.

NEW CLEVELAND MODEL.

The new model "H" Cleveland tractor, as compared to the old model "G," represents, according to F. T. Briles, local distributor, a distinct advance. The new model has a number of important improvements. The motor, which is of the valve-in-head type, is said to develop 20 per cent more power than that of the old model. A new strainer and heater protects the motor from dust. Other improvements include positive ball bearing and working parts less subject to wear, better design of the track, which is now protected from mud and sand.



Latest model Cleveland in orchard work.

The machine was one of the many new models demonstrated at the recent tractor show at Davis and is now being introduced in Southern California.



No. E12

The Cleveland Tractor

Guaranteed to do successful work on a 30 per cent. to 25 per cent. grade.

The Cleveland tractor will do the work of 14 to 18 horses in the orchard or field.

The consumption of fuel is 8¼ gallons of distillate and 1¼ pints of good grade lubricating oil in 9 working hours.

CLEVELAND TRACTORS

Compare its price, weight, height, turning radius, ease of steering, how it works in adobe, sandy loam, ashy soil sand and gravel in level fields or on hillsides.

Compare the material workmanship, dust-proofing devices, engine, governor, gears, clutch, roller bearings, clarifier magneto and tacks. Compare every part of the CLEVELAND TRACTOR with all other tractors then judge for yourself what is the best suited for your particular needs, and what is the greatest tractor value on the market.

In order to prove to you the claims we make and the superiority of the CLEVELAND TRACTOR, we will demonstrate it on your own ranch or orchard without any obligation on your part.

Price $1600 F.O.B. Los Angeles

F. T. BRILES

214-16 North Los Angeles St., Los Angeles

Southern California Distributor

Branch at 110 MAIN ST., PORTERVILLE, CAL.

MAKE YOUR FORD A REGULAR CAR MASTER STARTER

Always Works and Cannot Get Out of Order.

NO NOISE, NO WEARING PARTS, NO DANGER OF BACK-FIRE.

It automatically disengages itself at all times. The crank is not touched and remains always in position.

"A PERFECT STARTER." FULLY GUARANTEED.

PRICE—$12.50 F.O.B. delivered to your address, with full instructions for installing.

WANTED—Dealers and Salesmen now. Hurry! Write, wire or phone. Territory going fast.

MASTER STARTER MANUFACTURING CO.

2202 South Main Street, Los Angeles, Cal.

HEAVY DOUBLE TRACTOR DISCS

KILLEFER QUALITY KILLEFER EFFICIENCY

Built with care—to give good service, under extreme conditions, and of the best material obtainable. KILLEFER QUALITY.

KILLEFER MANUFACTURING CO.

2240-51 SANTA FE AVE. LOS ANGELES, CAL.

YOUNG MAN ITS UP TO YOU TO MAKE YOURSELF BUILD YOUR FUTURE SUCCESS NOW

The demand of THIS AGE is mechanical skill. PERFECT YOURSELF NOW for that BIG PAY which demand makes possible. Learn Tractioneering, Automobiling, Repairing, Ignition, Self-Starters, Acetylene Welding, Vulcanizing, Machinist Trade in Shortest, America's Oldest, Largest and Most Reliable Mechanical Trade School. Established 1905. Over 5000 graduates. Write today for BIG 64-PAGE CATALOG, which may mean much to you. NATIONAL AUTOMOTIVE SCHOOL, Figueroa at 9th, Los Angeles.

Slack Track

It wastes power to have the slack in loose-laid track. In the Yuba Tread Tractor the track-frame glides on steel balls. The ground lies on the ground and the balls roll over it. There is no waste power, and little friction.

YUBA Manufacturing Co.

Department E

453 California Street

San Francisco

-:- YUBA TRACTOR

JOHN DEERE PLOWS AND CONTRACTORS' EQUIPMENT

A. F. GEORGE CO.

200 N. LOS ANGELES ST.

LOS ANGELES, CAL.

HOW TO ESTABLISH A FARM FLOCK

BY A SHEEP BREEDER.

MANY "do's" have been published in connection with the more-sheep-campaign, that a few "don'ts" seem to be in order.

Don't embark in the sheep business unless you are sure your place is adapted to sheep. Don't get the sheep before you have figured out where their feed is coming from. Don't imagine that sheep will live on air. Don't expect them to take care of themselves. Don't think there is nothing to learning about them. Don't commence on too large a scale, and don't expect to acquire knowledge of them immediately. Don't buy ewes with bad udders or extremely old ewes to start with. (Study the subject before you buy, and be careful when you get them.) Don't fail to provide pure drinking water, salt and protection from dogs. Don't be discouraged if your first year's results are a little disappointing; the experience gained will be valuable for the next trial. Don't expect to make a fortune for nothing, and don't fail to investigate when and how they were bred. Don't expect to make a big success with sheep unless you find that you really like them.

WHAT EWES TO BUY.

With these warnings in mind, the prospective sheep raiser should consider what kind of ewes are best to begin with, and how to obtain this kind if possible. The University farm is at present conducting an experiment to determine the advisability of selling old ewes and turning them off as soon as the flock has become established. Such a plan, as it is not advisable, nor, as a rule, satisfactory to breed ewe lambs, the beginner cannot afford to buy extremely high-priced ewes. If he intends to remain in the business he must figure on keeping them for two seasons, until the first ewe lambs are yearlings. The practice of buying "summers" and selling them off as fat lambs in the fall, and repeating the process every year, is not a safe one for the novice to attempt. A beginner will usually be disappointed, also in the profits obtained from yearlings.

The best way would be to get a bunch of ewes, or all between two and five. Buy them late in the winter, already bred to first-class rams. The grade Merino-Lincoln ewe is generally conceded to be best for the farm flock. Although pure-bred ewes have been for the past three years at a premium, it is possible to get good grade stock by getting in touch with reliable persons. Reliable commission men in the California Wool Growers' Association, Ed Ellenwood, president, Red Bluff, or the Animal Husbandry Division of the University of California are possible sources of information. Should the prospective buyer not be in the market for ewes, he may be able to co-operate with

...DING" PEACH TREES.

...ntomologist of the Times Farm and Tractor ... writes:

"The Crawford peach trees 'bled' sap ... nearly all winter, and in the spring ... the limbs were dead, and the trees ... to be in unhealthy condition generally. ... you tell me what caused this ...

"Sample was referred to the Los Angeles County Horticultural Commissioner, ...

"The trouble may be due either to the ... the trees are growing in heavy, ... soil that holds too much water and ... cracking, or to the presence of ... small borers. By examination of a ... of the wood, it would be possible to ... what is the cause more accurately.

"The treatment for borers is as follows: ... as many as possible (this is practical ... if only a few trees are affected.) ... with lime-sulphur solution, applied hot ... 1-8. As the borers hatch out late in ... year, it is advisable to spray early in ... April before blossoming, which stops ... borers and prevents a recurrence of ... them the following year."

...ISTERED WALNUT LEAVES.

...Black walnut trees frequently become ... with small microscopic insects ... as Phytoptus or Blister Mite, with ... that blisters appear on the leaves. ... only a small part, or only one ... of the tree is affected. Injuries from ... are not severe, according to horticultural experts, and have not, as a rule, ... control measures. However, if ... deemed necessary it is recommended that the tree be sprayed with lime-sulphur solution—nine gallons to 100 of water—four pounds of whale-oil soap. This ... will have little effect, however, ... applied in the early spring.

Cleansed from the Blood

Impurities Promptly Wiped Out.

If there is any trace of Scrofula, or other impurities in your blood, you cannot enjoy the full physical development and health that is your birthright. S. S. S. is the best blood purifier for removing the last trace of Scrofula and other blood taints, and there is no case that it does not promptly reach. S. S. S. will thoroughly cleanse and remove every disease germ that infests the blood and give you new life and vigor. It is sold by all druggists.

Tarzan and the Jewels of Opar

change men will be held today in the rooms of the Mutual Film Exchange. A telegram was recently dispatched to Washington, asking government officials to announce their stand on amusements for the period of the war.

According to several exhibitors, the moving-picture men have suf-

...serving in San Quentin for ... committed in Los Angeles.

...Stephens issues proclamation ... making men of State to cut out ... recreation and work on farms to ... gather crops.

...Between 21,000 and 22,000 California ... reaching age of twenty-one ... to be registered for army service ... June 5.

...Checkerboard of war on the great ... Harry Carr summarizes ... from standpoint ...

...either.

The influx of ... steadily increasing ... now hold the third ... of front with the ... an important part ... German drive that ... National Army, ... back of the British ... can be used if the ...

The Germans ... raids in many sectors ... last night against ...

there is a connection is pointed out ... gasoline engine expert, who shows ... when a motor has failed to start ... times, after having been repeatedly ... some of the fuel is likely to be forced ... the piston rings and to cut or wash ... the lubricating oil. This makes it ... to turn the motor over. In that case ... says, oil should be drawn or forced ... the cylinder so that a film will be ... around the piston; this will make the ... easier to crank, and will eliminate the ... of a piston's sticking after the ... is started. If the motor is equipped ... force feed system, he observes, it is ... to crank the engine several times ... gay fuel is admitted, in order to make ... that the piston is well oiled.

There is one rule applicable to ... times, well known to nearly everyone ... orth repeating here as a reminder. ... return the spark at least to center ... eliminate the danger of "kicking." ... The many broken arms suffered by ... ten automobile and tractor drivers ... the occasional serious injury of ... cranking one of the big fellows ... warning not to be taken lightly.

NEW CLEVELAND MODEL.

The new model "H" Cleveland ... compared to the old model "T" ... nois, according to F. T. Dyer, ... ributor, a distinct advance in ... s a number of important improve... ... motor, which is of the overhead ... pe, is said to develop 20 per cent ... wer than that of the old model. ... rafter and heater protects the ... ther improvements include protec... ... aring and working parts from ... tter design of the track, which ... otected from mud and sand.

HOW TO ESTABLISH A SMALL FARM FLOCK IN CALIFORNIA.

BY A SHEEP BREEDER.

... "don'ts" have been published in ... with the more-sheep-cam... ... but a few "don'ts" seem to be ...

... in the sheep business un... ... ere your place is adapted ... get the sheep before you have ... where their feed is coming from. ... that sheep will live on air. ... them to take care of them... ... think there is nothing to ... them. Don't commence on too ... and don't expect to acquire ... immediately. Don't buy ewe ... old ewes to start with. ... subject before you buy, and ... when you get them.) Don't fail ... pure drinking water, salt and ... dogs. Don't be discouraged ... year's results are a little dis... ... the experience gained will be ... the next trial. Don't expect ... for nothing, and don't fail ... when and how they were bred. ... to make a big success with ... you find that you really like ...

WHAT EWES TO BUY.

... yearlings in mind, the prospec... ... should consider what ... are best to begin with, and ... this kind if possible. The ... is at present conducting an ... to determine the advisability of ... and turning them off as ... fact has become established. ... it is not advisable, nor, as a ... to breed ewe lambs, the ... will afford to buy extremely ... intends to remain in the ... most figure on keeping them ... seasons, until the first ewe ... The practice of buy... ... and selling them off ... in the fall, and repeating ... every year, is not a safe ... for novice to attempt. A be... ... disappointed, also in ... from yearlings.

... would be to get a bunch ... all between two and five, ... in the winter, already ... ram. The grade Meri... ... is generally conceded ... for the farm flock. Although ... have been for the past three ... it is possible to get ... by getting in touch with ... Reliable commission ... Wool Growers' Asso... ... president, Red Bluff. ... Animal Husbandry Division ... of California are possible ... information. Should the pros... ... not be in the market for ... may be able to co-operate with ...

His neighbors in buying a full car, which will facilitate shipment from some distant point.

As a last resort, if it is impossible to buy aged ewes or even yearlings, the farmer can make a start with lambs, either by carrying them over until they are yearlings, depending upon their wool to pay their "keep," or by breeding them as lambs. Both practices are apt to involve loss and disappointment, however, for one inexperienced in the business.

Anyone who is considering the purchase of ewes for the 1919 lambing may well commence a study of the subject now and get in touch with possible sources of supply. Under present market conditions, it may be some time before ewes of the desired type and ages can be obtained.

GOOD SIRES PAY.

Having successfully embarked in the business, the farmer's most important step the second season will be the purchase of the ram or rams. It is sometimes difficult to see the wisdom of buying high-priced sires, but experience and observations have convinced me that any farmer-flockmaster who expects to stay in the business can well afford to spend at least $50 for a ram. Under farm conditions, one sire may be counted upon to serve 60 ewes, but he should have grain and the best of care.

Hundreds of rams are purchased every year by mail. By answering the advertisements of reliable breeders, the farm wool grower may readily make a deal, leaving to the breeder the selection of the sire. If there is a flock close at hand, personal selection is, of course, to be preferred.

By the use of good rams, the farmer will not only rapidly improve his flock, but will realize greater returns from his lambs and wool. It has been said that no other class of live stock may be "built up" so quickly as sheep. Common range ewes may be made the foundation for a block which will in a few years, closely approximate registered stuff.

TAKE LAUSON AGENCY.

The S. C. Carter Company, automobile machinists, at Nos. 767-769 San Pedro street, has taken over the agency for the Lauson tractor, the newest of the steel-farm horses to be introduced to California farmers. The Carter company, which has been engaged in business in Los Angeles for the past twelve years, will distribute the Lauson in this territory as representative of the De Laval Dairy Supply Company, Pacific Coast distributors.

The Lauson is manufactured by the John Lauson Manufacturing Company of New Holstein, Wis., and has been in successful use in the Central West for the past three years. It was introduced to the Coast at the big tractor demonstration at Davis last month, where it attracted much attention. A feature of the tractor is its dustproof case, protecting all working parts of the machinery.

TO LARGER QUARTERS.

C. S. Anthony, local agent for the Avery tractor and Glide automobile, is moving into the larger building at No. 164 North Los Angeles street, across the street from the A. F. George Company and in the heart of "tractor row." Mr. Anthony has more display space in his new quarters and is better equipped to take care of his growing business.

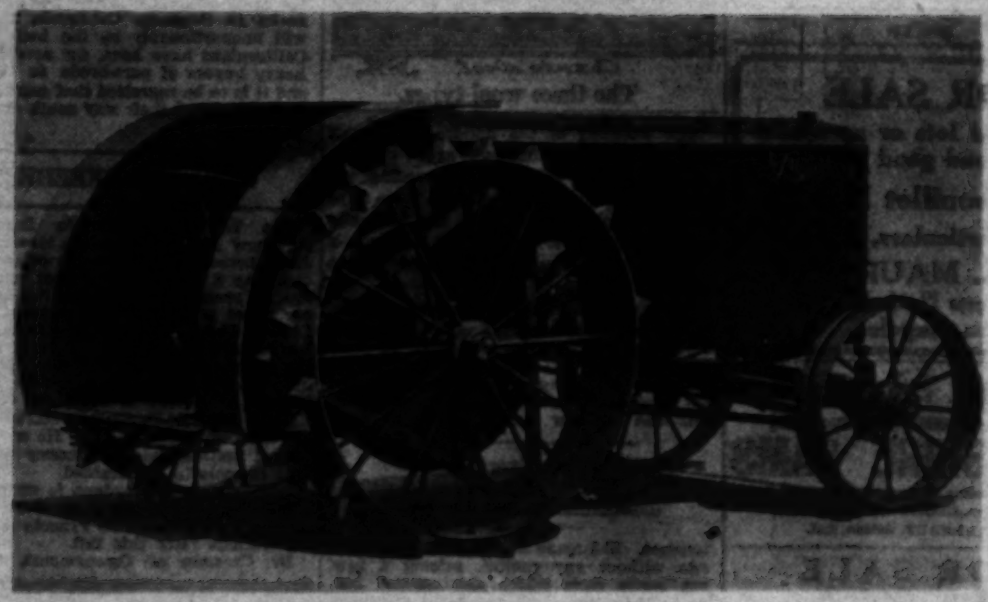
EXPERT TO SPEAK.

One of the leading poultry authorities of the world, Edward Brown of England, will speak in the auditorium of the Exposition building in Exposition Park at 2 p.m., Friday, May 24. Mr. Brown has paid two visits to France within the last three years and is in a position to talk authoritatively on the effects of the war on the poultry industry.

The E. P. Boabyshell Company reports the sale of two cars of Nilson tractors and two cars of Heiders during the month of April.

The mudhole hog-wallow is out of date. It has been shown that hogs are naturally clean animals. A concrete tank of medicated water is the modern successor to the disease-breeding wallow.

The Lauson Tractor Has Arrived



MEDIUM WEIGHT—TWO-SPEEDS—FOUR CYLINDER VERTICAL VALVE-IN-HEAD ENGINE—SLIDING GEAR TRANSMISSION—24 ANTI-FRICTION BEARINGS (HYATT & TIMKEN.) BURNS KEROSENE OR DISTILLATE.

21 JEWEL MOVEMENT
HYATT & TIMKEN ROLLER BEARINGS

THE popularity of the Lauson 21-Jewel Kerosene Tractor is due to its unusual performance in the field. Whether plowing, thrashing or doing general farm work its heavy duty, four-cylinder, valve-in-head engine produces a steady flow of economical power with ample reserve to meet unusual conditions.

When on the job our 24 roller and ball bearings and enclosed cut gears, running in oil, insure against excessive wear and reduce friction to the minimum and is absolutely dust proof.

The Lauson Tractor is of medium weight, which, being evenly distributed, warrants perfect control. This makes possible operation on wet or plowed ground without packing of soil.

A demonstration will show you the ability of this Tractor to replace farm labor and increase your acreage capacity. It is five years ahead of other Tractors.

The selection of the Lauson Tractor by us emphasizes our policy, "BUILT UP TO A STANDARD—NOT DOWN TO A PRICE."

Manufactured by

The John Lauson Mfg. Co., New Holstein, Wis.

S. C. CARTER CO., Distributors,

767-69 South San Pedro St., Los Angeles, Cal.

Broadway 4820 PHONES Home F3938

...NG" PEACH TREES.

...d the Times Farm and Tractor ...

...Crowded peach trees 'bled' sap ... all winter, and in the spring ... limbs were dead, and the trees ... to in unhealthy condition gen... ... you tell me what caused this ...

... was referred to the Los An... ... Horticultural Commissioner. ...

...ble may be due either to the ... trees are growing in heavy, ... holds too much water and ... or to the presence of su... ... borers. By examination of a ... wood, it would be possible to ... more accurately.

...ment for borers is as follows: ... as possible (this is prac... ... a few trees are affected.) ... sulphur solution, applied hot ... the borers hatch out late in ... advisable to spray early in ... blossoming, which stops ... and prevents a recurrence of ... the following year."

...RED WALNUT LEAVES.

... trees frequently become ... with small microscopic insects ... Erineum or Blister Mite, with ... blisters appear on the leaves. ... a small part, or only one ... is affected. Injuries from ... are not severe, according to hor... ... and have not, as a rule, ... measures. However, if ... necessary it is recom... ... be sprayed with lime-... nine gallons to 100 of wa... ... of whale-oil soap. This ... have little effect, however, ... in the early spring.

...in orchard work.

... demonstrated at the recent ... ...duced in Southern California.

Slack Track

It wastes power to take up the slack in loose-hanging track. In the Yuba Ball Tread Tractor the rigid track frame glides on steel balls. The outer tread lies on the ground while the balls roll over it. *There's no waste power, and but little friction.*

YUBA Manufacturing Company
433 California Street
San Francisco

YUBA TRACTORS
...N DEERE PLOWS AND ...
CONTRACTORS' EQUIPMENT
A. F. GEORGE CO.
...09 N. LOS ANGELES STREET
LOS ANGELES, CAL.

...an

...serving ... San Quentin for ... committed in Los Angeles.

...Stephens issues proclama... ... men of State to cut out ... and work on farms to ... crops.

...between $1,000 and $3,000 Calli... ...results reaching age of twenty-...

...either.

The influx of American troops is steadily increasing and our troops now hold the third rank in mileage of front with the prospect of taking an important part in stopping any German drive that may develop. Our National Army men are training back of the British front where they

NORTH DAKOTA TOWN.

WOONSOCKET VISITED BY NEAR TORNADO; NONE KILLED.

[BY A. P. NIGHT WIRE.]

...Efforts Wherever He Goes.

[BY DIRECT WIRE—EXCLUSIVE DISPATCH.]

WASHINGTON BUREAU OF THE TIMES, May 18.—Charles M. Schwab, director-general of the Emergency Fleet Corporation, will visit the Pacific Coast within the next three weeks for a thorough inspection of every shipyard in the West. This was determined at

WOOL SUPERVISOR HAS A BIG JOB.

W. D. McKellar of Salt Lake City recently appointed to the office of National Wool Supervisor under the supervision of the War Industries Board of the National Council of Defense, will have charge of the distribution of approximately $390,000,000 worth of wool, or the entire clip of the United States.

THE SHROPSHIRE
Is Recognized as the Best Dual-Purpose, "All Around"
SHEEP
For Wool and Mutton Production, and is Admirably Suited in Every Way for
THE FARM FLOCK
As Well as Being Preferred by Many Range Men.
Shropshire Rams Command
high prices and are always in demand. Common ewes bred to pure-bred Shropshire rams produce quick-maturing market lambs of fine quality.
The "Shrop" is very Popular in California.
For lists of breeders, illustrated literature and any information about Shropshires address
J. M. WADE, Sec'y.
American Shropshire Registry Assn.
La Fayette, Indiana

LIVESTOCK BREEDERS' DIRECTORY

SHEEP

FOR SALE
In carload lots or as whole —1200 head good grade
Rambouillet Ewes
For particulars, write
J. E. MAURER
912 Citizens Natl. Bk. Bldg.
Los Angeles.

FOR SALE
1000 one and two-year-old
SHROPSHIRE RAMS
By Imported Canadian Sires and Pure-bred Ewes.
For further particulars call or address:
C. E. BARNHART, Suisun, Cal.

FOR SALE
An Especially Fine Lot of Pure-bred 1 and 2-year-old
SHROPSHIRE RAMS
Singles or Car Lots
J. R. BLOOM
DIXON BOX 21 CALIF.

CATTLE.

RANCHO SAN JULIAN SHORTHORNS
Our pure-bred herd is built from the best Scotch foundation stock which we could secure. Pure-bred Range Bulls, unregistered, for sale.
ESTATE THOS B. DIBBLEE
Santa Barbara or Lompoc, Calif.
John Troop, Supt.

CARRUTHERS FARMS
SHORTHORN CATTLE and BERKSHIRE HOGS
Won at California State Fair.
Registered Stock For Sale.
CARRUTHERS FARMS
Mayfield, California, or
Hearst Building, San Francisco

SWINE

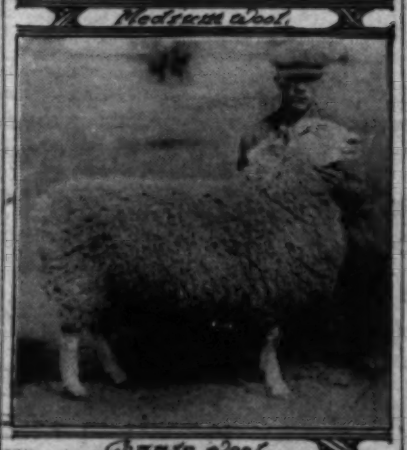
Duroc Jersey Hogs at Ireland
Ranch at Owensmouth
City Office 1219 Brockman Bldg.
Creamer and Ireland, Proprietors.



Fine Wool.



Medium Wool.



Coarse Wool.

The three wool types.

The handling of the hundreds of small clips in the eastern States is said to be one of the greatest problems confronting the administration; to dispose of the large clips in the range States, which are naturally concentrated at a few central points is a comparatively easy matter, according to officials.

Sheep men, generally, are hoping that the government action will not result in causing a serious delay in the marketing of their wool. Having had heavy expenses during the past year, many of the wool growers are in need of the wool money to pay their bills and summer expenses.

"Flock on Every Farm"

(CONTINUED FROM PAGE TWO.)

tenance. She made her start fifteen years ago without any capital, raising a few pet lambs from which she secured her foundation stock. Her present holdings have been built up from this modest beginning without the addition of any capital other than what she could borrow on the strength of her property and business ability. Many women on eastern farms have become enthusiastic wool growers. There is many a farm boy also who has built up a neat fund of money and self-respect through the ownership of a few ewes.

Southern California conditions, of course, differ from those in Idaho, and it is not likely that the keeping of a small flock of sheep here will develop into an extensive range business. In fact, it is recommended that the novice make a small beginning, and then, after learning something about the business, refrain from expanding beyond the possibilities of his farm. However, the fact that farm women and boys have made a success with sheep elsewhere lends credence to the idea of looking to them as a means of increasing California's sheep population, now reduced, according to late statistics, to 2,250,000.

Inasmuch as the care of sheep, on a fenced farm, is largely a matter of protection, close observation and feeding (except at dipping, shearing and marking time,) a co-operative arrangement between the farmer and his family may result in finding a place for a small flock on a farm that might otherwise have none. By such an arrangement the busy rancher is relieved of the tedious part of the flock's care and the wife or boy of the heavy part. In the spring, when the farmer is pushing his field work, the ewes require the greatest attention (just prior to and during lambing,) and they can readily be handled during this period by anyone who is willing to give them close and painstaking attention.

MUCH TO LEARN.

Many novices in sheep raising, through a misconception of the nature and requirements of the sheep, have been disappointed in the results of their investment and labor. Men who have bred and fed sheep all their lives say that they never cease to learn something about the animals. Sheep require care, knowledge of their habits, clean water, protection from dampness, sufficient and palatable feed, and protection from dogs and wild animals. They are subject to a number of diseases and are the most difficult of domestic animals to treat, seldom recovering from severe sickness.

It is easy to figure enormous profits on paper, showing that each ewe, costing so much, will yield so much wool, worth such-and-such a price, and a lamb or two that will bring $10 or $15 on the market. But entering into the sheep business are so many factors usually overlooked by the theorists, that the publishing of such enthusiastic claims, through causing disappointment in results, has done much to discourage the keeping of farm flocks.

Southern California has many advantages in the way of climate and feeds which are not enjoyed by corn-belt and eastern States, and it is reasonable to expect that the beginner will realize some profit from the start. However, he must make an effort to learn something about sheep before attempting to raise them and then go about the business seriously.

No doubt many lovers of good stock, who have not had much to do with sheep, will learn to like them through experimenting and eventually develop into enthusiastic breeders. Although it is considered inadvisable for an inexperienced farmer to make the comparatively heavy investment required to get into the registered sheep breeding game, the profit and satisfaction in owning the best are very alluring, and if the present 'sheep-on-every-farm' movement results, finally, in the establishment of a few more pure-bred flocks in Southern California, the State will unquestionably be the better for it. Californians have been, for several years, heavy buyers of pure-breds in the East, and it is to be regretted that more of them have not found their way south of Tehachepi.

J. C. K.

WITH THE BREEDERS.

The Southern California Duroc-Jersey Breeders' Association held a meeting at the Janss Investment Company's office Wednesday, May 8, for the purpose of raising $250 special premium money for the Duroc-Jersey breed entries at the coming California Liberty Show. This association was formed last October and is doing great work for the Duroc-Jerseys in California. Mr. White of San Bernardino is president and Mr. Walker of Devore is secretary.

R. M. Allen of Bonita has started a splendid herd of Duroc-Jerseys. He says he has spared neither time nor money to get the best animals to be obtained.

Roy Dawson of Gardena is fitting an excellent, Hampshire boar, as well as some very fine pigs, which he expects to show at the various fairs this fall.

Dr. Creamer of Owensmouth is fitting some excellent prospects for the ... fairs. His herd is now headed by the ... acquired Cherry Volunteer Second, ... brought from Ohio.

Messrs. Brant & Elliott of Ov... are having Prof. Thompson, late of ... Cal., but now with the Kansas Exp... Station, purchase for them some ... Duroc-Jersey prospects in the East, ... they expect to show this fall.

The Pictur...

at the head of Page 1 (Rec... issue, is of the ram, ewes and ... which were awarded the ... the Western Stock Show, ... uary, 1918.

They are from the famous Idaho flock of ... Shropshires, which won highest honors ... ama-Pacific International Exposition, and ... furnished the foundation stock for many ... breeding flocks.

Over thirty years of painstaking ... range conditions at a high altitude ... (the largest flock of pure-bred ... world) big-boned, hardy, prolific and ... the breeding policy of their owner ... is evidenced by the long string of ... won at every kind of fair and ...

Grand Champion carload lot every time ... International, Chicago, is the record of ... individual ewes and rams have taken ... all over the country, and breeding ... shipped to New York and California, ... to South.

Rams from this famous flock are in ... demand that early correspondence ... sirable for this season's delivery, ... lambs or yearlings, singly or in ... Occasionally a few ewes are offered.

I also breed Rambouillets, Cotswolds, ... Hampshires. Crossbreds and Rams ... tablished strains and of proven merit, ... under range conditions. Some of these ... sale. For information and prices ... breeder and owner,

A. J. KNOLLIN
First National Bank Building
POCATELLO, IDAHO

DAIRYMEN LISTEN!
Do you want to be relieved of the ... drawback to the dairy business.
Hand Milking
Of course you do, but you don't want ... done. Well, it took me two years to ... myself and now I am so confident ... that the
"Empire Mechanical ...
is the one successful milking ... am selling them. You can't tell ... machine isn't a success. Send ... the "Empire" is. I know it, because ... always will use it on my own ...
THE EMPIRE
Solves the Labor Pr...
Write for information and ...
P. J. WEISEL & C...
Phone Home ...
ANAHEIM, CAL.
Exclusive Distributors for ... Empire Milkers, Separators and ... and Indiana Silos and ...

Sheepmen Attention
REGISTERED RAMBOUILLETS
—ALL YEARLINGS—
SIX HUNDRED HEAD
LARGE, SMOOTH TYPES WITH WOOL AND MUTTON QUALITIES
ACCLIMATED TO RANGE CONDITIONS.
CORRESPONDENCE OR VISIT IS SOLICITED.
MAKE YOUR SELECTION EARLY THIS YEAR AS THE DEMAND HAS EXCEEDED THE SUPPLY.
San Francisco Office: 408 Bank of Italy Bldg.
Andrew H. McInnes, Red Bluff, California

McALISTER & SONS
Breeders of Registered Holstein Cattle
Bulls For Sale at All Times
Terms Given if Wanted. CHINO, ...

Liberty Bon...

THE CR...

...e newly reorganized Los Angeles County Poultry Association showed its patriotism by subscribing liberally to the third Liberty Loan. The amount subscribed was $200, which the association ... to double in the immediate future by ... bonds from other purchasers. As ... already been reported in this depart... one-half of the life and regular mem... funds of the organization is placed ... trust fund; this being a provision in its ... law. The Executive Committee ... resolved to place the money in Lib... bonds, and to continue the practice ... time to time as the government called ... additional loans. Thus the association ... only creates an income investment, but ... establishes a patriotic precedent that it is ... other poultry associations will fol... Let the American Poultry Association ... the lead in this direction and it will be ... the tangible evidence that it is not only ... helping food conservation and produc... but contributing its bit toward the ... efforts of war. Was it not Napoleon who ... said there were three fundamentals to suc... in war, viz., first, money; second, more ... money; last, still more money? Poultry cul... may be advanced and patriotism put ... substantial evidence by joining the Los ... County Poultry Association. The ... secretary, John D. Mercer, No. 114 West ... Street, will cheerfully furnish particu...

...h and Dust Baths.

...ure's remedy against vermin on birds ... the dust bath, to which fowl in confine... should have free access. The simplest ... easiest way to provide it is to wet down ... of soil and when the moisture has ... evaporated sufficiently to allow free spading ... to permit the earth to disintegrate so ... readily become friable, put it in good ... Then see how quickly the birds will ... in it. To add comfort to the flock ... hot weather, shade should also be pro... That afforded by tree and shrubbery ... but where not available, anything ... will cut off the hot rays of the summer ... will answer the purpose. A simple and ... contrivance is a simple frame with a ... 'A' roof covered with roofing paper ... illustration.) This can be placed over ... shaded ground, thus supplying a remedy ... lice and mites and also a comfort... shade. As occasion demands, this can ...

For Sale—Baby Chicks.

...LEGHORN BABY CHICKS. WHERE IS OUR COMPETITOR ... for June: January 1, 1917, we had 1000 hens, ... in January 1, 1918, 2,330.4e. Had it been ... ...ll hens, we would have ... ...s egg account and not included in our hatches. ... ...ll grain fed bought at wholesale. Our White Leg... ...If you want to have an income from poultry, ...us up. Chicks contracted now for May deliv... ...refused to $10 per 100. LYON HATCHERY.

...LEGHORN BABY CHIX FROM HEAVY ... (Sunnished) stock. $10 per 100. We guar... ...ch arrival. THE PIONEER HATCHERY, ... street, Petaluma, Cal.

...RED AND CHICKS, ANY QUANTITY; WHY ... the best? This season is never over, under ... to accept the ducks, winning 7 more first prizes ... ...ONTGOMERY FARMS, 6421 S. Main, Los Angeles, Cal.

...RED MACFARLANE QUALITY WHITE LEG... ...ny hatching. Hatched, $12 per 100. All my chicks ... and healthy. R. I. Reds, $16; Anconas, ... Rocks, $17.50; order from these prices. D. E. ... Los Angeles st., city.

Poultry Supplies.

...INCUBATORS AND BROODERS WILL ... ...ork a success. Send for catalogue. Rhode ... Etc. Free with first order ... ...it tells everything about "Reds." Also Rhode ... and winning prizes for 5 years. ... ...for 15. Baby chicks to order, stock ... GREENLEAF BROS. & CUSHMAN, 2240 Grand ... Ave., Los ...

Info Business for Yourself.
Raise Rabbits for Meat and Fur.
We buy all you Raise.
Booklet on "Scientific Fur Farming" mailed for a dime.
LOS ANGELES FUR FARM,
...07 N. Griffin Ave., Los Angeles, Cal.

DEVIL SAYS
A Killer of Lice and Mites
Devils Dust has been tried and proven by long usage, thousands and thousands of packages have killed millions and millions of lice and mites.
...ll Everywhere CLOSE MILLS San Angelo
DEVIL'S DUST

Try the Coulson System of Feeding
Our free book "Chickens from shell to Market" gives full particulars
Coulson Co. Petaluma Cal.

...change men will be held today in the rooms of the Mutual Film Exchange. A telegram was recently dispatched to Washington, asking government officials to announce their stand on amusements for the period of the war.

According to several exhibitors, the moving-picture men have suf-

Cleansed from the Blood

Impurities Promptly Wiped Out.

If there is any trace of Scrofula, or other impurities in your blood, you cannot enjoy the full physical devel-

for removing the last trace of Scrofula and other blood taints, and there is no case that it does not promptly reach. S. S. S. will thoroughly cleanse and remove every disease germ that infests the blood and give you new

Tarzan and the ...

...ded and ... sacrifice thousands ... either.

The influx of Ame... steadily increasing ... now hold the third ... of front with the pro... an important part in ... German drive that ... National Army, seen ... back of the British fr... can be used to the ...

The Germans have ... raids in many sectors ...

Liberty Bonds Good Nest Egg for Poultry Clubs.

THE GREAT IMPORTANCE OF SHADE. BY HENRY W. KRUCKEBERG.

...newly reorganized Los Angeles ...Poultry Association showed ...patriotism by subscribing liberally ...Third Liberty Loan. The amount sub... was $300, which the association ...double in the immediate future by ...bonds from other purchasers. As ...been reported in this depart... ...half of the life and regular mem... ...bonds of the organization is placed ...fund; this being a provision in its ...by-laws. The Executive Committee ...resolved to place the money in Lib... ...bonds, and to continue the practice ...time to time as the government called ...Liberty loans. Thus the association ...makes an income investment, but ...also a patriotic precedent that it is ...other poultry associations will fol... ...the American Poultry Association ...lead in this direction and it will be ...a splendid evidence that it is not only ...food conservation and produc... ...contributing its bit toward the ...of war. Was it not Napoleon who ...said there were three fundamentals to suc... ...viz., first, money; second, more ...money, still more money! Poultry cul... ...be advanced and patriotism put ...practical evidence by joining the Los ...County Poultry Association. The ...secretary, John D. Mercer, No. 114 West ...Second street, will cheerfully furnish particu...

...and Dust Baths.

...nature's remedy against vermin on birds ...is dust baths, to which fowl in confine... ...should have free access. The simplest ...and easiest way to provide it is to wet down ...a spot of soil and when the moisture has ...evaporated sufficiently to allow free spading ...to permit the earth to disintegrate so ...it will readily become friable, put it in good ...condition. Then see how quickly the birds will ...take to it. To add comfort to the flock ...in this matter, shade should also be pro... ...vided if not afforded by tree and shrubbery ...and where not available, anything ...to shut off the hot rays of the summer ...sun will answer the purpose. A simple and ...inexpensive is a simple frame with a ...roof covered with roofing paper ...(tarred paper.) This can be placed over ...the dust ground, thus supplying a remedy ...for lice and mites and also a comfort... ...station. As occasion demands, this can ...be shifted to newly-spaded ground. For ...backlotters this serves the purpose very ...well.

Egg Production Not All.

Some time ago reference was made in these columns to the possible relation of the size of a bird to fecundity. It was observed in the series of egg-laying contests in Australia a few years ago that prolificness in a few generations seemed to reduce the size of the fowls. So pronounced was this that a standard size had to be introduced in order to check this reduction in weight. How long this would have continued does not matter, though we might have had a race of bantam Leghorn egg-layers, which, persistently bred, would eventually have "run out." All of which goes to show that other factors must be considered as well as the



Shade for fowls.

Handy and easily made contrivance for the poultry yard.

laying habit. It is our judgment that standard weights in breeds should be maintained, and that if this is done, the progeny of even good layers will maintain size. Many of our White Leghorn hens and pullets with good productiveness impress us as being rather small. There can be no ultimate profit in prolificness if weight, stamina and vigor are sacrificed. Give us the bird that has sufficient reserve power to go on the mat and hold its own from generation to generation without any reduction as to size, vigor and breeding qualities, even though the progeny will not register up in the 225-egg class in the laying contest.

Potatoes for Poultry.

A correspondent writes for information touching the availability of potatoes as a poultry food. This tuber is fed some to poultry, but never to any great extent. In a raw state the potato is about 75 per cent. water, 2 per cent. of protein with a trace of fat, and 20 per cent. carbohydrates. The best way to utilize them for chicken feed is to cook with their skins, first washing carefully to remove all dirt. When boiled, pour off most of the water, when they may be mashed with bran or shorts, using as much as the moisture will take up, leaving the mass in a crumbly condition. The proportion of potatoes should be about 15 to 20 per cent. Being rather carbonaceous, they should be fed sparingly, but afford a good change of diet. Preferably they should be given during cold weather. It is hardly advisable to feed potatoes while corn is a liberal portion of the ration.

Contented Hens Layers.

But few people realize the importance of kindness with hens. Carelessness and rough handling are decidedly inimical to healthy egg production. To be sure, hens can be and are at times, very aggravating, but that in no way alters the facts. A threatening movement, loud talking, a moving of the arms, will often put every hen in the pen under a nervous fright, which at once stops egg laying. The presence of visitors, a strange dog, or any unfamiliar object is quite as objectionable. Often the owner appears in unfamiliar clothes, which may cause nervous tension. Changing quarters for fowl has pretty much the same effect. What birds require is a quiet and contented environment, where they can follow their natural bent without radical interruptions. More than one back yard flock is producing poor results from no other reason than disturbances and "loud" treatment. Only contented hens are the laying hens.

The use of self-feeders for all classes of animals is doing much to reduce labor costs. Hay racks and grain feeders, which may be filled once a week or once a month, mean a big saving in hauling and in man power.

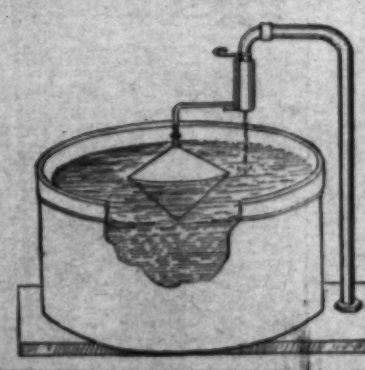
The proverb, "Don't count your chickens before they are hatched," if followed universally, would put some people out of business.

Fowls differ in physical characteristics and temperament. A pen of birds may be fed on the same ration, but some will grow fat while others will barely hold their own. A wise owner will detect these differences and change conditions accordingly.

Hens with pale legs and beak are usually those that have been laying heavily.

"Water Boy
Automatic Poultry Fountain

The "Water Boy" is a perfect sanitary fountain for use in poultry houses and poultry yards. It is absolutely automatic and can be attached to any pipe the same as a faucet. An attachment on the float permits you to adjust the water to any level desired. You are assured of having pure, clean water in your yards and houses at all times, without waste or a sloppy, muddy condition around troughs and crocks. Don't waste your valuable time carrying water—install a few Water Boys and they'll more than pay for themselves in a short time in saving of labor.



Water Boys, with metal floats, $1.00 each. Half dozen lots 5c reduction on each. Dozen lots, 10c reduction on each. Metal floats 20c each. Old "Water Boys" made as good as new for 25c.

Germain Seed & Plant Co.
LOS ANGELES, CALIFORNIA

Put on the Pound Profits
by feeding Great Western Besgrade Milk Mash, then you know you are providing the limit of food value at the minimum cost.

Besgrade Milk Mash
Contains abundant nutriments to build up every part of the chick. Successful poultrymen who hatch or buy large broods of baby chicks all say that it has no equal, and has reduced chick mortality to the smallest possible margin.
A postal will bring you free booklet on care and feeding of baby chicks.

Great Western Mills
9th and Alameda Los Angeles

EGGS! EGGS!! EGGS!!!
A. & M. Egg Mash is certainly the greatest egg-producer made. Price, 90-lb. bag, $3.10.
SAVE THE BABY CHICKS A. & M. Chick Feed is a scientific made chick feed. IT'S A LIFE SAVER
If once used, you will use no other. Composed of different seeds and grains, especially for the health of the Baby Chick. Price per 100 lbs., $4.40.
AGGELER & MUSSER SEED CO.
Sixth and Alameda, Los Angeles, Cal.
Branch 115 North Main Market Store Between 7th & 8th, on Central



Scenes of Prosperity
are common in Western Canada. The thousands of U. S. farmers who have accepted Canada's generous offer to settle on homesteads or buy farm land in her provinces have been well repaid by bountiful crops of wheat and other grains.
Where you can buy good farm land at $15. to $30. per acre—get 62. a bushel for wheat and raise 20 to 45 bushels to the acre you are bound to make money—that's what you can do in Western Canada.
In the provinces of Manitoba, Saskatchewan or Alberta you can get a
Homestead of 160 Acres Free
and other land at very low prices.
During many years Canadian wheat fields have averaged 20 bushels to the acre—many yields as high as 45 bushels to the acre. Wonderful crops also of Oats, Barley and Flax. Mixed Farming is as profitable an industry as grain raising. Good schools, churches, markets convenient, climate excellent. Write for literature and particulars as to reduced railway rates to Supt. of Immigration, Ottawa, Can., or to
GILBERT BOCHE
56 First St., Sheldon Block
San Francisco, Cal.
Canadian Government Agent.

WINDSTORM WRECKS NORTH DAKOTA TOWN.

WOONSOCKET VISITED BY NEAR TORNADO; NONE KILLED.

Efforts Wherever He Goes.

[BY DIRECT WIRE—EXCLUSIVE DISPATCH.]

WASHINGTON BUREAU OF THE TIMES, May 18.—Charles M. Schwab, director-general of the Emergency Fleet Corporation, will visit the Pacific Coast within the next three weeks for a th...

PLANNING OF THE HUTCHES BIG ITEM IN RAISING OF RABBITS.

BY H. C. DAVIS.

IN RABBIT keeping, as in housekeeping, attention to small conveniences is of great value in assuring speed and thoroughness in the day's work. Well-planned hutches and yards, with handy feeding and cleaning arrangements, make possible the handling of a large number of rabbits in a short time devoted morning and evening to their care.

Where it is possible to have the floor of the entire rabbitry built of cement, the morning cleaning is made easier, though a hard earth floor serves very well. The idea of inclosing the whole plant with cat-proof fencing, overhead as well as on the sides, is practiced by a number of growers. In some cases wire netting is used for this purpose, which has the advantage of allowing plenty of sunshine. During the summer months quick growing vines or palm leaves fastened to the wire and laid on top furnish the desired shade. Lath has been employed by one local rabbitry in the same manner with very satisfactory results.

The arrangement of hutches in tiers, one above another, has many advantages. Both space and effort are conserved in this way. The slant roof of the lower hutch serves to shed the droppings from the open floor above, which is built of lath in many cases. The morning cleaning is thus simplified.

Care should be taken that the spaces between the laths or wooden strips used for the floor are not too wide. An added convenience in the building of these floors is to make them in interchangeable sections, two to each hutch. They can then be taken out and scalded and sunned at times, and can be reversed if they become worn or chewed in certain spots.

THE FEEDING RACKS.

Feeding racks built from wire netting are usually placed between two adjoining hutches when this plan of construction is followed. Forming a wedge-shaped trough with the end to the front open, alfalfa hay may be easily and quickly placed within reach of two hutches at a time by the attendant. A narrow board (which may be so arranged as to slip in or out from under the base of this rack in order to remove it for cleansing purposes) is often so placed in order to save the fine leaves which sift through and would otherwise be lost.

One rabbitry has combined this "conservation board" with a grain feeding trough by slightly tipping it and finishing the edge with a lath to prevent wasting of the grain. Probably a more convenient grain feeder, however, has been perfected by another local grower. It consists of a small, tin-covered contrivance fastened upright near the hay rack, in the front wall of the hutch. It swings on a pivot so that it can be instantly filled from outside, slipping back easily into place. Besides the convenience and simplicity of the arrangement, it is an economical feeder, practically eliminating waste.

An outside nest compartment opening on the hutch with a small hole, giving the doe the feeling of privacy which she craves by leaving the nest dark and detached, is another good feature which may be used on the end hutches of such tiers. These nests open on the outside by means of a hinged roof just as do nests in many poultry yards, and can be easily cleansed and cared for. Many other such ideas for convenience in caring for stock are being worked out by local growers, and add very material inducements for the beginner who has ambitions to make his rabbitry a paying side line. When he visits well-kept, systematized rabbit yards he realizes that they can be kept attractive as well as remunerative, with a reasonable investment of time and money.



One of the big fellows at the Davis tractor show.

C. L. Best seventy-five horse-power tracklayer and its fair pilots posing for a photograph on the University Farm demonstration field.

KEEP THE GARDEN WELL CULTIVATED.

Garden crops will not give good results unless the soil is kept well cultivated. Cultivation is not intended primarily to kill weeds, although this is important, but to loosen the surface and let air into the soil so as to provide a more congenial environment for the roots of the plants.

Plants in soil which is too wet turn yellow and if not relieved by proper cultivation and drainage, languish and die. Too much water in the soil dilutes the soil solution, impedes the formation of nitrate, destroys desirable soil organisms and permits the development of undesirable ones.

Soil which has been too wet, if allowed to dry and bake, offers an environment as uncongenial for plants as when too wet. Either extreme therefore should be guarded against.

BREEDERS ORGANIZE.

H. A. Sanderson, secretary of the Southern California Commercial Giants Association, which meets on the evening of the third Monday of each month in The Times Building, recently made a trip to San Diego for the purpose of organizing the rabbit breeders there. With the authority of C. S. Gibson, secretary of the National Breeders' and Fanciers' Association, Mr. Sanderson issued to the San Diego growers a charter from that organization. At the meeting, which was held in the Chamber of Commerce Building under the leadership of James H. App and W. E. Mellinger, a board of directors was elected, which, in turn will select from its number a president and secretary. Mr. Sanderson made the speech of the evening, talking on co-operation and the value of associations for the individual breeders.

COURSE OPENS TUESDAY.

Arrangements have been completed for the three-day poultry short course to be conducted at Gardena May 21, 22 and 23. Experts from the University of California and the United States Department of Agriculture will be in charge. Full information may be obtained at the office of the county farm adviser.

Sanderson

Prize Winning New Zealand Red Rabbits

Eagle Rock, Cal.

During the last year, we won ... and special at San Francisco ... silver cups at Kansas City ... firsts at Los Angeles.

Reserve your prize winners ...

Guaranteed Buck Service

We are agents for the famous MACKAY REMEDIES

Snuffle Remedy ..... 50c per bottle

Ear Canker Remedy ... 50c per bottle

Slobber Remedy ..... 50c per bottle

POSTPAID TO ANY ADDRESS



Tractors Are Backed by Two Generations of Tractor Builders

The BEST organization has been building tractors for two generations. First, the great Daniel Best round-wheel steamer; second, the round-wheel Best gas tractor; third, the tracklaying principle was adopted as the logical type for farm work. Hence the "Best" Tracklayer. That this was a wise move is demonstrated by the thousands of Best Tracklayers successfully engaged in farming and hauling throughout the world.

WILL SUPPLANT EIGHTY HORSES

Best Tracklayer Tractors are built in two models, the "40" and "75." They do the work of 20 and 40 horses respectively. It costs considerably less to purchase either one of these models than their equivalent in horse flesh. Best Tractors will work day and night and supplant 40 and 80 horses at a minimum expense for labor, fuel and upkeep.

MEN ARE SCARCE

Consider the saving in men, the saving in expense of upkeep, the saving on the original investment as compared with the horse, and last but not least do not forget the expense of housing and feeding these men and the inconvenience and drudgery for the woman of the house.

For continuous service and increased net profits buy the "BEST."

C. L. BEST GAS TRACTION COMPANY, SAN LEANDRO, CALIFORNIA.

District Dealer, E. I. Crook, Southern California
256 South Los Angeles Street, Los Angeles, Cal.

TRACKLAYER

WE TRAIN MEN FOR TRACTOR ENGINEERS

Because of the great demand for trained and efficient tractor engineers, the C. L. Best Gas Traction Agency is operating a tractor engineering school at their headquarters. Men without trades, we can prepare and assist you to earn from $... month and board. Our course includes tracklayers, caterpillars, all makes of wheel tractors and stationary engines. ... tors in charge. Let the men who are representing the manufacturers prepare you for tractor engineers. Day and night ...

TRACTOR ENGINEERING SCHOOL, Registered

Located—C. L. Best Gas Traction Agency, 256 South Los Angeles St., Los ...

[Sunday, May 19, 1918.



Two views of modern rabbitry. (Right) ... (Left) "Close-up" showing alfalfa racks ... an rabbitry, Eagle Rock.)



The milch goat solves the milk question for many ... two Toggenburg does owned by Stoddard ...

change men will be held today in the rooms of the Mutual Film Exchange. A telegram was recently dispatched to Washington, asking government officials to announce their stand on amusements for the period of the war.

According to several exhibitors,

Cleansed from the Blood

Impurities Promptly Wiped Out.

If there is any trace of Scrofula, or other impurities in your blood, you for removing the last trace of Scrofula and other blood taints, and there is no case that it does not promptly reach. S. S. S. will thoroughly cleanse and remove every disease germ that infests the blood and give you new

Tarzan and the ...

... Albert Ryan, ... president of United Iron ... of Arizona, who is serving ... sentence in San Quentin for ... committed in Los Angeles.

... Stephens issues proclamation ... asking men of state to cut out ... vacation and work on farms to ... fallow crops.

... between 21,000 and 23,000 Californians reaching age of twenty-one ... to be registered for army service ... June 5.

... Checkerboard of war on the great ... section. Harry ... Cass ...

... fended and ... sacrifice thousands ... either.

The influx of ... steadily increasing ... now hold the third ... of front with the ... an important part ... German drive that ... National Army, ... back of the British ... can be used if the ...

The Germans ... raids in many sectors ...

The Live Stock of the Backyard Farmer.



Eggs for the table and the market.





Two views of modern rabbitry. (Right) Hutches with cat-proof wire and adjustable shade. (Left) "Close-up" showing alfalfa racks and grain-feeding device. (Photographed at Sanderson rabbitry, Eagle Rock.)



Checkered Giant doe, Sanderson rabbitry.



The milch goat solves the milk question for many families. Here are two Toggenburg does owned by Sheddan Brothers.

Flemish Giant buck, owned by M. L. Thayer.

COURSE OPENS TUESDAY.
Arrangements have been completed ... three-day poultry short course to ... conducted at Gardena May 21, 22 and ... experts from the University of Cali... and the United States Department of Ag... ulture will be in charge. Full informa... ay be obtained at the office of the ... rm adviser.

Sanderson
Prize Winning
New Zealand
Red Rabbits
Eagle Rock, Cal.
During the last year, we won ... and special at San Francisco; ... silver cups at Kansas City; ... ents at Los Angeles.
Reserve your prize winners ...
Guaranteed
Buck Service
We are agents for the famous
MACKAY REMEDIES
...ffle Remedy .....60c per bo...
...ar Canker Remedy ..50c per bo...
...bber Remedy .....50c per bo...
POSTPAID TO ANY ADDRESS

fended and Londonderry will have to sacrifice thousands of men to take either.

The influx of American troops is steadily increasing and our troops now hold the third rank in mileage of front with the prospect of taking an important part in stopping any German drive that may develop. Our National Army men are training

WINDSTORM WRECKS NORTH DAKOTA TOWN.

WOONSOCKET VISITED BY NEAR TORNADO; NONE KILLED.

Efforts Wherever He Goes.

[BY DIRECT WIRE—EXCLUSIVE DISPATCH.]

WASHINGTON BUREAU OF THE TIMES, May 18.—Charles M. Schwab, director-general of the Emergency Fleet Corporation, will visit the Pacific Coast within the next three weeks

The Value of the Dwarf Tree on the Small Place.

Toy Orchards Pay.

BY M. V. HARTRANFT.

THE standard sized fruit tree is entitled to no place in the average home garden in my opinion. The garden trees of England, France, Germany, Holland, Belgium and Italy have been of the dwarf species for ages. In Corbett's "English Garden," published in 1829, we find him arguing thus:

"I do hope if any gentleman makes a garden he will never suffer it to be disfigured by the folly of a standard tree, which the more vigorous its growth the more mischievous its growth to the garden."

The century-old custom of espalier pruning, and the training to wall-climbing of fruit trees have not gained ground rapidly in America, where space has not been limited. With the rapid advance in Southern California of intensive acre-farming and gardening, these European methods of pruning and wall-training of fruit trees and the production of dwarf trees must become more generally understood. Horticultural writers in The Times have in years past urged nurserymen to add dwarf trees to their stocks, but until the public begins to demand them the nurserymen are hardly likely to carry on any campaign of education.

The fruit produced upon the dwarf trees is of the largest size and finest quality. Illustrated on this page are dwarf peach trees on a ranch near this city, which, though barely waist high, yield annually about thirty pounds of fine fruit. Considering size and quality no one would that it was grown upon dwarf trees.

FIT INTO THE GARDEN.

The size of the standard fruit tree in the home garden is out of all proportion to that of the vegetable plots adjoining; and frequently, by its shade, such a tree will prevent production all around it. In the same space occupied by a standard sized fruit tree, one may have as high as fifteen to thirty dwarf trees of as many varieties, each producing enough to supply family demands. Instead of one standard peach tree, producing a wasteful superabundance for a few days, one may easily have a border row of fifteen to twenty dwarf peach trees, of that many varieties, beginning with the early and ending with the late varieties, making one constant succession of peaches throughout the summer and autumn; red ones, white ones, yellow ones, freestone and cling.

The pears, plums, apples and other citrus fruits are all developed in the dwarf species. The cherry tree, which does well in our foothill districts around Los Angeles, except for the depredations of the birds, may be grown upon dwarf stock and thereby easily covered and protected.

Dwarf trees do not necessarily have to be trained, and no more skill is required in growing them after you have received them from the nurserymen than in growing an ordinary standard tree. The trees are dwarfed by the art of the nurseryman in budding onto a dwarf root. After you plant them, you may study and accomplish all sorts of fancy pruning and training, or you may let them grow in any shaped like an ordinary tree.

For the espalier form of pruning chicken wire fencing is the best to use. In a climate, where the hot sun would do damage through reflection from a wall, the dwarf tree lends itself to horticulture beautifully in every way. It has easy access for cleaning from ants and home methods.

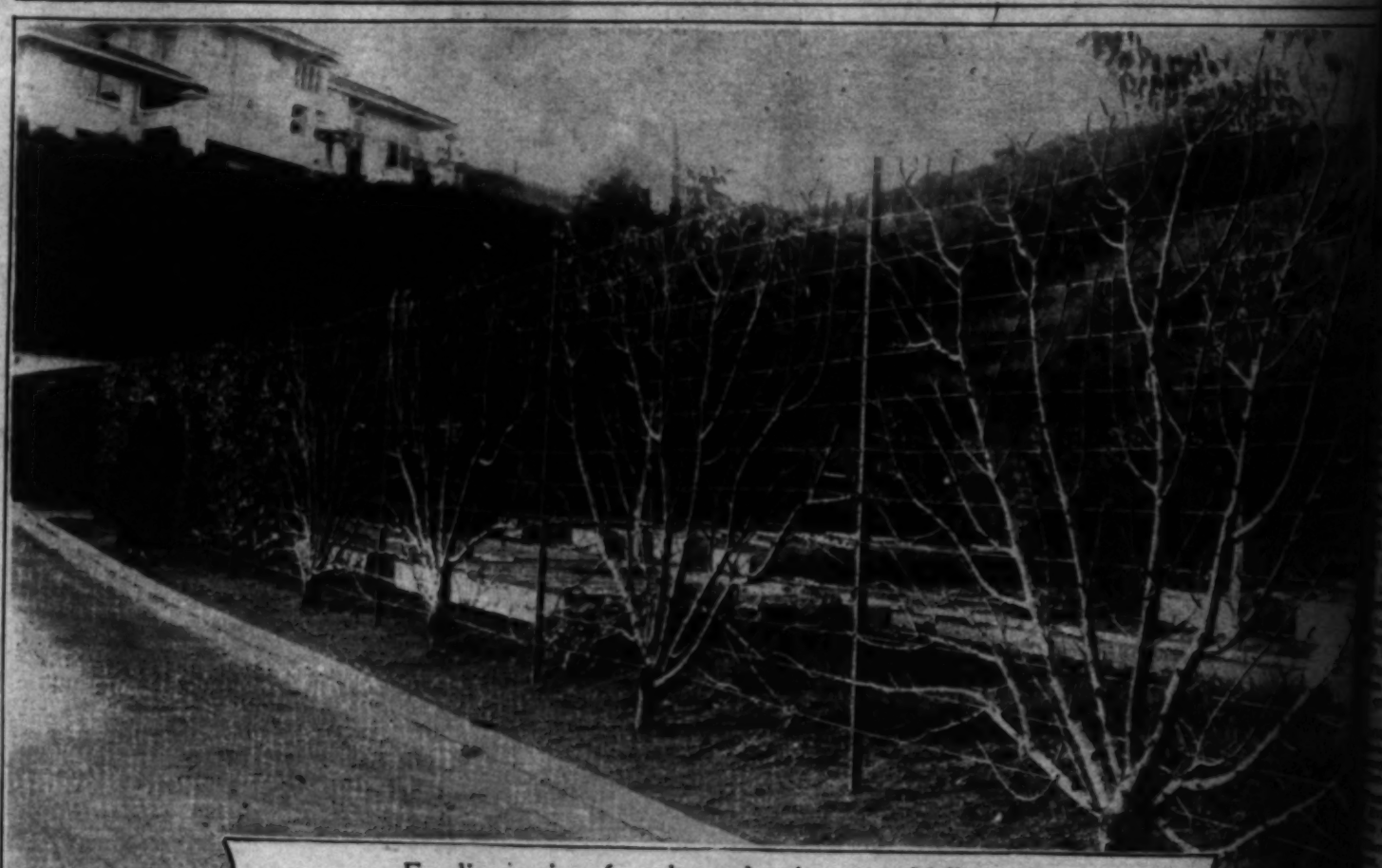
There are many notable gardens in Los Angeles where the dwarf trees have been introduced. Several eastern nurserymen handle dwarf trees and most varieties are allowed to be shipped into California, the exceptions being peaches, apricots, nectarines and citrus. The plums and prunes, apples and cherries may all be imported from eastern nurseries by express, providing the stock is free from pests. The eastern nursery stock is generally ready for digging and shipping in April and may be shipped here and planted as long as it is in a dormant condition. The advent of our season has no bearing on the question; it all rests upon the condition of the stock.

For the maker of the home garden in Southern California the dwarf tree is a boon. These diminutive trees bear much earlier than the standard sized trees, and this affords gardeners an opportunity for experiment in a multitude of ways. The dwarfs work perfectly into the scheme of ornamental gardening.

The dwarf peach trees shown in the illustration were grown in a local garden as an experiment and since coming into bearing have completely justified the expectations of the planter. Our orchardmen, I believe, would do well to plant the dwarf stock for the lot, and suburban gardeners will want many of these dwarf trees when they realize how practical in every way they are.



Bearing dwarf peaches in a border row.



Espalier pruning of peaches and apricots on a Hollywood estate.

change meo will be held today in the rooms of the Mutual Film Exchange. A telegram was recently dispatched to Washington, asking government officials to announce their stand on amusements for the period of the war.

According to several exhibitors, the moving-picture men have suffered heavily from reverses during

Cleansed from the Blood

Impurities Promptly Wiped Out.

If there is any trace of Scrofula, or other impurities in your blood, you cannot enjoy the full physical development and health that you should have. Nothing is so good for removing the last trace of Scrofula and other blood taints, and there is no case that it does not promptly reach. S. S. S. will thoroughly cleanse and remove every disease germ that infests the blood and give you new life and vigor. It is sold by all druggists

Tarzan and the

SUNDAY MORNING VOL.

HUN PO

Send Enou

Spokesman of Wart

WHY LIMIT ARM
EUROPE? WIL

Every Ship Shall Go
age with Every Mar
Supplies it Can C

[BY A. P. NIGHT WIRE.

NEW YORK, May 18.—The American
exceed $100,000,000 war fund was
sident Wilson in an address at the Met
The President was given a great d
and the hall and was introduced by Cle
Before the speaking began the Met
ra, conducted by Giulio Setti, sang th
ems, Italy, Great Britain and the United
The President was preceded by Henry
the Red Cross, who spoke of the work
Davison referred to the President as the
ed.

In introducing the President, Mr. Dodg
ad "asked for the privilege" of marchi
ne of the committee had "dared" to

WORLD'S SPOKESMA

The President, Mr. Dodge declared, is
great spiritual forces of the world.

The President started speaking at 9:30
ng he did not come to New York to tel
d Cross, but to tell what "I think it all m
There are two duties with which we a
The first duty is to win the war. Th
ckly and worthily.
"I have heard men say," said he, "that

(Continued on Seventh Page.)

THE DAY'S NEWS SUM

SKY. Cloudy. Wind at 5
highest, 66 deg.; lowest, 54
Forecast: Sunday fair. For
other data see last page
section.

CITY. A crowd estimated at
saw the great Red Cross pa-
one of the most spectacular in
city's history. A total of $75,-
month of our quota—was
reported as already subscribed, al-
though the drive does not open till

regulations applying to
banks in semi-essentials goes
effect here tomorrow.

man accused of having insulted
girl was threatened with violence
Alhambra and committed suicide
taking poison from his own drug

convention election which may
Fort MacArthur within the
limits was foreshadowed.

Attorney Stephens returned
San Francisco with a message
sympathy in civic administration.

SOUTHERN CALIFORNIA. Frank
Ellis, alleged dangerous Ellis
was apprehended by Long Beach

Anaheim barbers say high cost
living impels them to raise the
price of shaves.

Complaint to be made by pro-Ger-
mans that children in family of
Adolph Schmidt at Santa Ana are mis-
treated and underfed. One is dead.

Convention of District Attorneys
at Riverside will discuss I.W.W.
problem.

PACIFIC SLOPE. Further re-
strictions of sugar and wheat are
imposed during summer; violations
of Food Administration's regulations
in various cities to be punished.

Pardon is asked for Albert Ryan,
former president of United Iron
Workers of Arizona, who is serving
a sentence in San Quentin for
murder committed in Los Angeles.

Gov. Stephens issues proclama-
tion asking men of State to cut out
all vacation and work on farms to
save the grape crops.

Between 21,000 and 23,000 Cali-
fornia youths reaching age of twenty-
one to be registered for army serv-
ice June 5.

Blackboard of war on the
drive for hund
fund, asserts
sent to France

Documents
planned, to es
ca when war
Germany are
of 112 accused

Hundreds a
at Pittsburgh;
mated at $1,50
T.N.T. and T.N

Marines and
attention of
street; underc
during week ju

President Wi
parade in New
some march in
country.

FOREIGN. F
in Ireland on
with Germans
Sinn Fein lead
conspiracy is re

Near fiews
from war; accur
make reader fee

German regi
pieces on weste
curate figures o
published are
Press in London

Canadian cam
for saving Amer
against German
ture of two imp

THE GREAT
appears fully set
Ludendorff's gra
and the third a
lied commanders
preparation and
confident neutrals
known the Ger
2,000,000 men re
are expected to
Americans. Both
fended and Lude
sacrifice thousa
either.

The influx of
steadily increasi
now hold the chi
of front with the
an important par
German drive that
National Army,
back of the Britis
can be used if the

The Germans

"Sail on, sail on, and on, and on."

The Los Angeles Times

In Nine Parts and Magazine—124 Pages

PART I—TELEGRAPH SHEET—12 PAGES.

SUNDAY MORNING VOL. XXXVII. MAY 19, 1918.

Liberty Under Law—Equal Rights—True Industrial Freedom

HUN POISES DOUBLE BLOW OVER FIFTY-MILE FRONT.

end Enough Men to France to Win War, Says President

Spokesman of World.

THY LIMIT ARMY FOR EUROPE? WILSON ASKS.

ery Ship Shall Go on Every Voyage with Every Man and All Supplies it Can Carry."

[BY A. P. NIGHT WIRE.]

W YORK, May 18.—The American Red Cross drive for a ound $100,000,000 war fund was opened here tonight by ident Wilson in an address at the Metropolitan Operahouse. The President was given a great demonstration when he ed the hall and was introduced by Cleveland H. Dodge.

Before the speaking began the Metropolitan Operahouse was conducted by Giulio Setti, sang the national anthems of Italy, Great Britain and the United States.

The President was preceded by Henry P. Davison, chairman of Red Cross, who spoke of the work of the organization. Davison referred to the President as the leading figure of the

In introducing the President, Mr. Dodge said that the Presi- had "asked for the privilege" of marching in today's parade, one of the committee had "dared" to invite him.

WORLD'S SPOKESMAN.

The President, Mr. Dodge declared, is the spokesman of all spiritual forces of the world.

The President started speaking at 9:30 o'clock. He began by he did not come to New York to tell of the work of the but to tell what "I think it all means."

"There are two duties with which we are face to face," he The first duty is to win the war. The second is to win it worthily.

"I have heard men say," said he, "that we must put 5,000,-

(Continued on Seventh Page.)

MUTINY AMONG HUN REGIMENTS.

Several Officers are Reported Slain at Wesenberg in Esthonia.

[BY ATLANTIC CABLE AND A. P.]

MOSCOW, May 15.—Mutiny is reported among German regiments at Wesenberg, Esthonia.

Several officers have been killed, it is said.

The German high command immediately dispatched trustworthy troops to Wesenburg and arrested about 200 of the mutineers. Ten of them were condemned to death.

Another mutiny occurred in a German regiment at Dvinsk, which was supported by prisoners who had returned from the interior of Russia.

ON WEST FRONT

SUMMARY OF SITUATION.

Nearly three weeks have passed since the German offensive, begun on March 21, died down at its final active point in futile assaults on the Flanders front, says the Associated Press. Every indication, however, points to the probability that the coming week will witness its renewal.

The Allied staffs, so far as their opinion can be learned, appear convinced that the enemy has about completed his reorganization and readjustment of forces and that he is only awaiting weather suitable to his purposes to strike his new blow.

Fair weather is reported from the battle front, but apparently this is not to the Germans' liking. It is recalled that he was materially aided in his drive from St. Quentin in March by the foggy, misty conditions prevailing, during which enemy masses could be moved to the point selected for the heaviest stroke without coming under Allied aerial observation. German public opinion is being prepared by Chancellor Von Hertling and others for the imminence of renewed heavy fighting.

On the Allied side, confidence is expressed in the outcome, particularly with the Germans crippled in reserve power through their losses in the earlier attack, while the Allies have received notable reinforcements from the United States, which day by day are increasing the number of its men on the Franco-Belgian front. The total mileage of the front held by the American troops, indeed, is revealed to be the third greatest, the French standing first, the British second and the Americans exceeding the Belgian, total.

While the rival forces are thus poised for the clash in the west, important developments appear to be impending in the Far East. German aggression in Russia has reached a point where the Entente press is clamoring for counter-measures, and some action of this nature is apparently about to be taken, at least so far as the safety of the peace of the Far East and probably of Siberian integrity are concerned.

The action, it is understood, is to be confined for the present to China and Japan, which, with Entente assent, are to co-operate in protecting Manchuria, with the possibility that the operations may be extended into Siberia as a more effective defensive measure.

On the water the only incident of note reported is the sinking of a British destroyer by a torpedo from a German submarine, two of the crew of the British vessel being killed.

WINDSTORM WRECKS NORTH DAKOTA TOWN.

WOONSOCKET VISITED BY NEAR TORNADO; NONE KILLED.

[BY A. P. NIGHT WIRE.]

MITCHELL (S. D.) May 18.—A high windstorm, accompanied by rain and sleet, ripped its way through Woonsocket, S. D., about twenty miles north of here, early tonight, leveling a number of residences and other buildings.

Reports received here tonight indicated that none was killed or injured. The storm entered the town from the southwest and swept a narrow path.

No other details of damage wrought by the storm had been received here tonight.

ABERDEEN WIRES DOWN.

[BY A. P. NIGHT WIRE.]

ST. PAUL, May 18.—A terrific storm swept part of South Dakota late today, according to fragmentary information received in the Twin Cities early tonight. Aberdeen was isolated, so far as wire communication was concerned.

ANNEX CRIMEA PLAN.

[BY ATLANTIC CABLE AND A. P.]

AMSTERDAM, May 18.—According to the Socialist newspaper Vorwaerts of Berlin, the new Ukrainian Cabinet is considering the question of annexing the Crimea.

Intervention.

JAPAN TO BLOCK FOE.

Army is to Occupy Manchuria.

Tokio to Aid Chinese in the North—Troops may Soon Enter Siberia.

Allied Governments Arrange for Immediate Military Action in East.

[BY A. P. DAY WIRE.]

PARIS (Friday) May 17.—Japan and China have been informed by the Allied governments that they have arranged for Entente military co-operation to meet the dangers threatening the peace of the Far East from German penetration.

MOSCOW (Sunday) May 12.—The advance upon Siberia of Gen. Semenoff, the Cossack anti-Bolshevik leader, is taking tangible form. His force numbers 3000 men, a third of whom are Russians and the rest, according to Bolshevik reports, are Japanese and Chinese.

PROTECTIVE MEASURES.

[BY A. P. NIGHT WIRE.]

WASHINGTON, May 18.—Information reached the State Department today of the conclusion of an agreement between Japan and China for the protection of their common interests in the Far East against German aggression. Although giving few details, the reports to the department were said to make it clear that the agreement was only for the period of the war and was solely for protective purposes.

A joint defensive to counteract German aggression in Siberia is known to be contemplated, but information was lacking as to whether this would involve a movement in force into Siberia by Japanese and Chinese troops. As to the necessity for such action, the State Department is not informed, but it is assumed that because of their proximity to Siberia, Japan and China, with a much greater interest in that country than any other powers, doubtless were in better position to know the extent of German influence there and the necessity of curbing it by military force.

Regarding the agreement as of a purely defensive nature, the State Department does not believe it di-

(Continued on Fifth Page.)

Over There.

AMERICANS STOP RAID.

Foe Loses Many in Night Fight.

Teutons Badly Beaten by Our Men in Hand-to-Hand Struggle in Dark.

Grenades, Rifles and Revolvers Take Heavy Toll of Prussians.

[BY ATLANTIC CABLE AND A. P.]

WITH THE AMERICAN ARMY IN FRANCE, May 18.—The Germans attempted a vigorous silent raid on one of the American combat troops within a strong point in a Luneville sector this morning, but were badly beaten.

The raid was a complete failure and cost the enemy considerable losses. None of the Americans are missing.

The fight was carried on with hand grenades, rifles and revolvers, and it was virtually hand-to-hand.

The Germans beat a hasty retreat after ten minutes, carrying virtually all their dead and wounded with them. One dead German, however, was left behind.

The scene of the encounter was about a mile and a half southwest of Bremenil.

MAY ASK NATIONS TO END IRISH TROUBLES.

[BY ATLANTIC CABLE AND A. P.]

LONDON, May 18. — Signatures are being invited in Ireland to a proposal that the Irish question be submitted for adjudication to a competent international tribunal, says a dispatch to the Times from Dublin.

Such a tribunal, adds the dispatch, might consist, for example, of the United States and the neutral powers of Europe.

ALL OVER SIXTEEN IN CANADA TO REGISTER.

[BY A. P. NIGHT WIRE.]

TORONTO (Ont.) May 18. — American and other foreigners more than 16 years old, residing or traveling in Canada on and after June 22, must register with the Canadian authorities, the Canada registration board announced today. Draft or other registration cards will not absolve Americans from the provisions of the new order, it was said.

He'll be Welcome.

SCHWAB TO VISIT EVERY SHIPYARD IN THE WEST.

Director-General Spurs Workers to New Efforts Wherever He Goes.

[BY DIRECT WIRE—EXCLUSIVE DISPATCH.]

WASHINGTON BUREAU OF THE TIMES, May 18.—Charles M. Schwab, director-general of the Emergency Fleet Corporation, will visit the Pacific Coast within the next three weeks for a thorough inspection of every shipyard in the West. This was determined at a conference of the Shipping Board officials yesterday just before he left for Detroit to enthuse the shipyard workers in the Great Lakes district.

At present the itinerary of the director-general has not been completed, but the tentative plans are that he will go by way of Chicago and Duluth to Seattle, Portland, San Francisco and Los Angeles. If for any reason his trip is delayed longer than the middle of June this plan may be reversed, but it is expected that he will return from Los Angeles by the gulf and visit the shipyards there and on the South Atlantic before his return to Washington.

Everywhere he goes he enthuses the men to the greatest possible activity and the work has speeded up with the greatest fervor and spontaneity. His offer of $10,000 to the men of the yard that has the greatest excess tonnage of production above its quota has spurred not only the men, but the owners. W. Averill Harriman, chairman of the Board of Merchants' Shipbuilding Corporation, has told the Bristol men that if they win the director-general's ten thousand they will win ten thousand of his money as the same time. The president of the International Shipbuilding Corporation, Charles A. Stone, has done the same thing with his men at Hog Island. John Carse has offered the same bonus to his men in the big submarine boat corporation at Newark, and each day sees new records going up.

In view of the fact that at the present time the Pacific Coast division leads all the other divisions of the Emergency Fleet Corporation in tonnage constructed, it is interesting to think what may happen if the director-general's money goes west of the Rockies. The Pacific Coast division, which includes Washington, Oregon and California, leads the North Atlantic division by a ratio of seven and three-quarters to five and one-half. Next come the Great Lakes and after them the Gulf States.

In a list of forty-seven shipbuilding plants all over the country the Los Angeles Shipbuilding Corporation stands twenty-seventh and the Long Beach Shipbuilding Corporation, thirty-fifth in the amount of construction turned out estimated in dead weight tonnage.

PEER: HOST: TO: OUR: OFFICERS

Opens London Club to Americans.



Lord Claude Hamilton

Who is shown here wearing the uniform of a special constable in which capacity he volunteered to serve when needed, is chairman of one of England's greatest railroad systems. He is also president of the exclusive Carlton club of London which has admitted to membership all American army and navy officers serving in England.

Are the Boches Rattled?

PICARDY NIGHT SKY FULL OF GERMAN "NERVES."

BY WILBUR FORREST.

[BY ATLANTIC CABLE AND DIRECT WIRE—EXCLUSIVE DISPATCH.]

WITH THE AMERICAN FORCES IN PICARDY, May 18.—If the American sector in Picardy can be an indication of the enemy's nerves along the entire battle line to the eastward, the enemy must act soon or become a nervous wreck. He is doing his best to turn the night into day over the actual lines, and he is occasionally hoisting his new red flares hundreds of feet in the air, while his airplanes drone loudly over the American back areas.

Tonight there is a quarter moon faintly illuminating a sky so full of stars that it would seem impossible to crowd another in. The front line is a semicircle of light as it winds down on one side of Montdidier and goes back on the other.

The back areas are in semi-darkness, like a theater audience watching a stage. Above this imaginary audience at least a dozen enemy planes are sending down the peculiar grinding noise of the German motor. The Allied anti-aircraft guns, getting annoyed at this intrusion, begin to send high explosives into the upper void which detonate with a noise like hitting an empty barrel with a clod of dirt and stabs the sky like bursting stars.

In the meantime the American artillery has ceased to fire, in order not to give away its positions to the lurking enemy birdmen. After a while the droning of the planes and the anti-aircraft fire grow fainter. Then the American gunners again turn loose their cannons on the enemy's rear, and on the villages and roads where his supply trains and men are crawling toward his front lines.

ON AGAIN, OFF AGAIN.

The droning in the sky again tells the artillerymen that the nervous Boche is looking and listening again. The artillery ceases and the anti-aircraft guns take up the battle again, until the invisible enemy airplanes drone off through the stars to safer communities.

Occasionally you can hear enemy shells arriving in flocks at different points in our rear. Many of these flocks tonight have plowed up innocent wheat fields, because the nervous Boche obliterates with characteristic German high explosive hate.

Just outside the correspondent's dugout at midnight a French mocking bird is telling the world what he thinks of the war. Near-by flocks of shells only make him sing louder, and he has been mocking everything from droning enemy airplanes to canary birds for the past four hours.

Enemy airplanes bombed a large American hospital in the rear Thursday night. Hovering at low altitudes, every apparent effort was made to hit the main building.

When the bombs came dangerously near, the doctors and nurses removed the patients to trenches previously dug for such emergencies. There was no loss of life and no panic.

ALLIES WORKING HAND IN HAND ON LAND, SEA.

FOCH IN FRANCE, KAYES ON OCEAN AND WILSON AS A MASTER MIND.

BY LIEUT.-COL. REPINGTON.

(Copyright.)

[BY ATLANTIC CABLE AND DIRECT WIRE—EXCLUSIVE DISPATCH.]

LONDON, May 18.—The brilliant operations of the navy against Ostend, following hard upon the glorious exploit of the same service on St. George's Bay, have been received by all the soldiers with feelings of admiration and have served to strengthen the links of mutual affection and esteem which in this war, as in South Africa, have so happily united the two services.

The work of our sea wardens around the coasts of the United Kingdom and in distant seas has unfortunately to be carried out under a veil of secrecy and it is only when dramatic events occur that the veil is lifted for a few hours and the navy is

(Continued on Sixth Page.)

DEFEAT GERMAN ARMY FINAL PHASE OF WAR.

PROBLEM TAXES RESOURCES OF ALLIES AND AMERICA, SAY EXPERTS.

[BY DIRECT WIRE—EXCLUSIVE DISPATCH.]

WASHINGTON BUREAU OF THE TIMES, May 18.—A high official and military authority today made the following statement on the military situation:

The war has entered upon its third phase. The first was the policy of the Allies to hold Germany on the western front while Russian armies should win the war. That policy failed.

The second was the idea of economic and military attrition, which was expected to bring success. That has not been altogether successful. Germany was to be and actually was cut off from practically all outside forces, certain materials became absolutely out of Germany's reach through the naval blockade and the rationing of neutrals.

With the falling down of Russia that policy became less ef-

(Continued on Fourth Page.)

Flanders.

GUNS ROAR A PRELUDE

Titanic Struggle is Soon to Start.

Huge Hosts Near Grips in Attempt of Ludendorff to Crush Allied Army.

Battle Stage Fully Set with All in Cast Instructed in Their Parts.

BY ARTHUR S. DRAPER.

[BY ATLANTIC CABLE AND DIRECT WIRE—EXCLUSIVE DISPATCH.]

LONDON, May 18.—The stage is set for the third act of the great drama. All the characters in the mammoth production have rehearsed their parts. The first and second acts had late winter for a background; the third is set with a country bright with orchard blossoms and green hills and trees.

The stage may cover a fifty-mile front. Military men are agreed Ludendorff has sufficient men and guns to launch his attack over a fifty-mile front and it is quite probable that is to be his plan—two main attacks into which every effort will be put to drive wedges into the Allied line and minor attacks at intervals covering the rest of the front.

Nature heals wounds quickly and at this season, even No Man's Land lacks the sinister appearance which it has during the winter months. In many respects Ludendorff is like the master of a gigantic, three-ring, open-air circus. He has already snapped his whip and the aerial performers have begun their daring deeds.

AIR FEATS THRILL.

No circus audience has ever witnessed such thrilling feats, no acrobats have ever risked their lives in such a care-free way as these rival aviators are doing over thousands of square miles of Northern France.

As the young airmen fly over each other's lines, photographing every bit of the country and dropping on billets, ammunition dumps, transport trains, and railway stations, hundreds of thousands of human ants below continue to move back and forth each with his special part to play.

For the third act of the modern battle, titanic preparations are necessary. Thousands of horses and mules have to be fed every day. Hundreds of miles of roads and railways had to be built. Dozens of miles of water pipes had to be laid. Hundreds of miles of telephone wires had to be strung up. Hundreds of thousands of shells and thousands of tons of rations had to be moved forward. New field dressing stations had to be built. Observation posts had to be erected.

On both sides of the line the same feverish activity has gone on for days. Before Ludendorff could ring up the curtain he had to make plans as great as those necessary if Mayor Hylan should decide to move half the population of New York City across the Hudson in forty-eight hours.

The interval between the acts is longer than the acts themselves as the play proceeds toward the final curtain. New York stands applauding for hours as one division marches down Fifth avenue. Ludendorff will handle hundreds of divisions in the next act.

BIG GUNS RUMBLE.

With the air filled with the rival airmen, the orchestra of guns has suddenly become so loud that it seems as if they were trying to silence the thunder of a violent spring storm. Their rumble and

(Continued on Second Page.)

INDIANS THIRTY TIMES OVER TOP.

Unequalled Loan Record Established on Wisconsin Reservation.

[BY A. P. NIGHT WIRE.]

MINNEAPOLIS, May 18.—Aggressive patriotism of North American Indians has been responsible for a Liberty Loan record which may not be surpassed by any community in the United States.

It was officially announced today that Odanah, an Indian reservation village in Ashland county, Wisconsin, subscribed thirty times its quota.

The village quota was $2000 and the total subscription was $106,000.

DAY'S NEWS SUMMED UP.

...Cloudy. Wind at 5 ... 68 deg.; lowest, 54 ... Sunday fair. For ... data see last page

...A crowd estimated at ... the great Red Cross pa... spectacular in ... history. A total of $75,... ...al of our quota—was ... already subscribed, al... drive does not open till

...regulations applying to ... in semi-essentials goes ... tomorrow.

...accused of having insulted ... threatened with violence ... committed suicide ... action from his own drug

...election which may ... Hostetter within the ... unshadowed.

...Stephens returned ... with a message ... civic administration.

...CALIFORNIA. Frank ... charged dangerous Alien ... arrested by Long Beach

...barbers may high cost ... them to raise the

...to be work of pro-Ger... children in family of ... at Santa Ana are mys... poisoned. One is dead.

...of District Attorneys ... will discuss I.W.W.

...WIDE MOVE. Further re... of sugar and wheat are ... during summer; violations ... Administration's regulations ... cities to be punished.

...is asked for Albert Ryan, ... president of United Iron ... of Arizona, who is serving ... in San Quentin for ... committed in Los Angeles.

...Hopkins issues proclama... men of State to cut out ... and work on farms to ... crops.

...than 21,000 and 23,000 Cali... youths reaching age of twenty... registered for army serv...

...Secretary of war on the great ... Harry Cox summarizes ... from standpoint of general ... war.

...WASHINGTON. Japan and China ... with Russia to protect peace ... Far East; troops to be moved to ... and probably Siberia, of... sent to Washington.

...German rank third in battle... strength; our forces rapidly in... of dual importance as active ... in war.

...John M. Schwab, director-gen... of the Emergency Fleet Cor... will visit Pacific Coast to ... every shipyard.

...Hoboken names are included on ... casualty list; three killed ... three died of wounds and ... disease.

...German sniper tells story of ... three hours at sea on over... overboard; rescued in starv... condition by passing ship.

...GENERAL EASTERN. President ... addressing an audience in ... to open the Red Cross

PRICE 1½ CENTS | Delivered to Subscribers. | On Streets and News Stands, 3 cents.

World in Last Conflict Between Liberty and Brutal Ferocity, Wilson's Message to France.

Brotherhood of Arms.

PROUD TO FIGHT BESIDE FRANCE, SAYS PRESIDENT.

Americans Glad to Give Proof of Gratitude and Friendship, is Greeting to Ally as Big Offensive Looms.

[BY A. P. DAY WIRE.]

PARIS, May 18.—On the eve of the great offensive, says an official note issued here today, President Wilson, anxious to address a message to the French people, has asked one of his personal friends, James Kerney (director of the Franco-American Committee on Public Information,) to convey the following to them:

The people of the United States are happy to find themselves in the brotherhood of arms with the people of France in a war for which every man who lives right ought to be proud to take part.

For over 100 years the American people have desired this opportunity which befalls them today of giving the French people proof of their gratitude and friendship. There is added now in their souls deep and ardent admiration for the heroism and self-denial whereof the French people have given proof in this terrible and last conflict between liberty and brutal ferocity.

American hearts are with the armies amidst the blood-stained battle fields of valiant France. Americans are your brothers in the great, holy common cause.

The beginning by the Germans of a formidable offensive by which they expect to achieve final success now depends only on weather conditions. The commander-in-chief, the French troops and their allies are waiting for the shock with the greatest confidence.

The Petit Parisien says the enemy has massed nearly all his best troops on the attacking front. Between the Belgian coast and the Oise, it states, 140 divisions (about 1,900,000 men) have been distributed, eighty-two on the front line, or for direct support, and the remainder behind the lines, to be used for augmenting the push at the principal point of attack.

This newspaper says the German plan is to threaten Amiens, cut the railroad between that point and Clermont, and break up the Allied forces whatever the cost may be.

Strategic.

UNIFY COMMAND OF AIR FORCES, NOW ALLIES' AIM.

[BY ATLANTIC CABLE AND A. P.]

PARIS, May 18.—The Echo de Paris says it learns that the question of the unity of tactical and strategical aims of the Allied aviation services was discussed at the recent meeting of the Supreme War Council at Versailles by the technical experts of the several nations represented.

From this it developed, adds the newspaper, that additional raids at present on German cities were not deemed advisable, as other efforts by the air forces were more necessary at this juncture, the view being that all the Allied aviation efforts should be centered upon the firing line and the territory behind the lines.

Heroism.

GIVE CANADIAN CAVALRY HONOR OF SAVING AMIENS.

[BY A. P. NIGHT WIRE.]

OTTAWA (Ont.) May 18. (By the Canadian Press, Limited.) —Fighting every inch of ground, taking tremendous toll from the attacking Huns, sometimes with French Allies, acting often as infantrymen as well as horsemen," writes Roland Hill, the official war correspondent for the Canadian government, "the Canadian cavalry has since the beginning of the great German offensive on the western front covered itself with such glory as will live forever in British military history.

"Their capture of the big wood north of Moreuil and the charge of a squadron into a battery of German machine guns is, according to their comrades in the cavalry corps in a class with Balaclava. The whole operation is regarded as the most famous cavalry action of the war.

"Canada must be prepared to find many of her sons gone, but the price paid was not excessive. In addition to turning the tide of battle at various places in the forward areas they practically saved Amiens.

"Gen. Sir Henry Rawlinson, visiting the Canadian cavalry on April 30, addressed each unit in turn and told them that the two woods they had recaptured from the enemy, the Bois de Moreuil and Rifle wood, were the dominating features, the possession of which might at that time have been fatal to the defense of Amiens."

Military Factor.

AMERICANS RANK THIRD IN BATTLE-LINE MILEAGE.

[BY A. P. DAY WIRE.]

WASHINGTON, May 18.—The American Expeditionary Force has become such a military factor on the western battle front, members of the Senate Military Committee were advised today at their weekly conference with Secretary Baker and the War Council, that they now rank third in the mileage held.

The French hold the most mileage, the British rank second and the Americans third, exceeding the mileage held by the Belgians.

The front-line forces of Gen. Pershing, the Senators were told, are divided among four sectors, all on what is known as the French front, but other American troops are at the front as well as behind the lines in training with both British and French forces.

The exact front mileage in charge of the American forces was disclosed to the committee, but was not made public for military reasons. The Senators, however, expressed great gratification at the extent of American front-line activity. One of the four American sectors, near Montdidier, was said to be of much activity and importance in the Allied plans.

The officers described in detail the aircraft situation at the American fronts. Reports on aircraft production in this country were said by Senators later still to be disappointing, without much improvement in the general situation.

Improvement in ordnance and other production was reported by the War Council.

American troops are being sent abroad with great rapidity. The transportation outlook was said to be promising although problems of supplying the American forces abroad are said to be increasing because of the rapidly mounting size of the American expeditions.

Man Power.

REGISTRATION OF YOUTHS IS SET FOR JUNE FIFTH.

[BY A. P. DAY WIRE.]

WASHINGTON, May 18.—June 5 has been fixed as the date for registration of youths who have attained twenty-one years since the first army draft registration, June 5, last year. The resolution authorizing the new registration is awaiting the President's signature, but the Provost-Marshal-General's office virtually has completed preparations for carrying it into effect.

It is estimated that about 800,000 men available for military service will be found among the new registrants this year. During the year beginning June 5, it is planned to have quarterly registrations.

CALIFORNIA'S PART.

[BY A. P. NIGHT WIRE.]

SACRAMENTO, May 18.—Between 21,000 and 22,000 California youths who have attained their majority since June 5, 1917, will be required to register for the draft, Adjt.-Gen. J. J. Borree said today. The registration will be conducted by local exemption boards. Instructions were being sent today to the various boards.

In a letter sent to members of all local and district boards today, Gen. Borree called attention to the fact that California registered 300,000 men last year without cost to the Federal government and urged that the performance be duplicated.

The boards were urged to call for men and women volunteers to serve as registrars. Local boards having jurisdiction over large areas were instructed to establish as many registration booths in the district as was deemed necessary to insure a minimum of disturbance of man power by the registration.

Each board was instructed to survey its district, select registrars, assign them to registration booths and report to the Adjutant-General's office not later than May 25.

Registration cards and other necessary supplies were being shipped today and should reach the various boards by Tuesday, Gen. Borree said.

WAR OFFICE STATEMENTS.

[BY ATLANTIC CABLE AND A. P.]

LONDON, May 18.—Heavy artillery fighting last night between Givenchy and Robecq, on the southern side of the Flanders salient, is reported by the War Office.

The statement follows:

"There was considerable artillery activity last night on both sides between Givenchy and Robecq. The hostile artillery has shown some activity also in the Lens, Hazebrouck and Ypres sectors.

"There is nothing further to report."

LONDON, May 18.—Field Marshal Haig's report from British headquarters in France tonight says:

"Successful raids in which we took a number of prisoners and two machine guns were carried out this morning in daylight in the Morlancourt sector and south of Hulluch. In the former enterprise Australian troops rushed a hostile post west of Morlancourt village, and taking the garrison by surprise, captured twenty-one prisoners and a machine-gun without incurring any casualties.

"The hostile artillery was somewhat more active this morning in the Villers-Bretonneux sector."

FRENCH.

[BY ATLANTIC CABLE AND A. P.]

PARIS, May 18.—Violent artillery fighting north and south of the Avre River on the front below Amiens is reported in today's official statement.

The statement follows:

"There were violent bombardments at various points on the front north and south of the Avre.

"German raids near Massiges (Champagne) and north of Four de Paris (Argonne) were without results.

"Everywhere else the night was calm."

PARIS, May 18.—The official statement issued by the War Office tonight reads:

"There were lively artillery actions north of the Avre and in the Champagne sector in the region of Massiges. Our patrols brought in prisoners between Lassigny and Noyon. Two enemy airplanes were shot down on May 16, and another during the night of May 16-17.

"Eastern theater, May 17.—There was feeble artillery activity east of the Vardar. On the rest of the front there were a number of patrol engagements in which the enemy was repulsed near Dobropolje and northeast of Monastir."

AMERICAN.

[BY A. P. DAY WIRE.]

WASHINGTON, May 18.—Another official American communique from Gen. Pershing was made public today by the War Department.

Gen. Pershing transmitted details of the bringing down of two German planes by Capt. Peterson of the American army while aviators were waiting for a French general coming to confer decorations.

The text of the communique follows:

"Headquarters American Expeditionary Forces, May 16, 1918:

"Section A. In Lorraine patrolling was active and there was again increase of artillery fire. Otherwise, the day was quiet at points occupied by our troops.

"Section B. Particulars concerning bringing down hostile airplanes at about noon, May 15, previously reported when aviators were waiting for a French general who was coming to confer decorations, are as follows:

"While waiting, Capt. Peterson made an ascent and encountered two German planes and shot down both within one minute, firing sixty shots at first and fifteen at second. First plane burst into flames before hitting ground and wings of second were seen to crumple up when nearing earth. No definite information concerning third hostile plane reported brought down.

"It is now determined that our airplane reported yesterday as having accidentally fallen within our lines north of Toul was shot down, probably by hostile anti-aircraft guns."

WASHINGTON, May 18.—An official American communique from Gen. Pershing made public tonight by the War Department says yesterday's fighting on the American front was limited to reconnaissances and intermittently active artillery firing. Increased aerial activity, was reported north of Toul and Lorraine.

ITALIAN.

[BY ATLANTIC CABLE AND A. P.]

ROME, May 17.—The War Office communication issued today says:

"Effective artillery fighting has occurred along the portions of the front where the enemy was more active at Tonale, in the Val Lagarina, at Val Arsa, in the Asiago basin and along the Piave. The Italians dispersed hostile detachments, while Italian and British patrols had brisk encounters with enemy patrols on the Asiago plateau and other districts."

ROME, May 18.—A third attempt by the Austrians to recapture Monte Corno has failed, according to the official communication from general headquarters today.

"Two columns with machine guns and flame projectors, strongly supported by artillery," says the statement, "attacked Monte Corno, but they were compelled to retire in disorder. We captured two flame projectors and firmly held our positions."

GERMAN.

[BY ATLANTIC CABLE AND A. P.]

BERLIN (via London) May 18.—In great reconnoitering activity along the western battle front has led to violent hand to hand fighting, especially in the district of Lassigny, according to the official statement issued by the War Office today, which says that on Friday sixteen Allied airplanes and one captive balloon were shot down by the Germans.

The statement reads:

"On the western battle front weak artillery activity yesterday increased considerably before darkness set in. A strong harassing fire continued during the night. Great reconnoitering activity led to violent hand to hand fighting, especially in the district of Lassigny. On several occasions prisoners were brought in.

"Sixteen enemy airplanes and one captive balloon were shot down yesterday."

Uruguay Sends New Minister.

[BY A. P. NIGHT WIRE.]

WASHINGTON, May 18.—Dr. Pedro Cosio, present Uruguayan Minister to Great Britain and formerly a Minister of Finland in Uruguay, has been appointed Minister to the United States, succeeding the late Dr. Carlos de Pena.

Conspiracy.

IRISH PLOT WITH HUNS.

Five Hundred are Arrested.

Sinn Fein Leaders are Held on Charge of Working with Enemy.

Landing of German Troops in Ireland to Accompany Outbreak.

[BY ATLANTIC CABLE AND A. P.]

LONDON, May 18. — Five hundred Sinn Feiners were arrested at various towns in Ireland today, according to a Dublin dispatch to the Evening News.

Documents of great importance in connection with an Irish conspiracy have fallen into the hands of the government through the arrest by coast guards of a man with certain evidence upon him.

DUBLIN, May 18. — The Irish Times today says the government has not acted a moment too soon, as all the signs pointed to another outbreak of armed violence possibly in connection with the landing of German troops on Irish shores.

BELFAST (Ireland) May 18.—A number of Sinn Feiners were arrested here late last night and removed to the military barracks. Among those arrested here are Joseph McGuinness, Sinn Fein member of Parliament for the southern division of County Longford; J. McGrath, Walter Scoles, John M. Centee, a Belfast Sinn Feiner who was sentenced to death in connection with the events at Dundalk during the rebellion of 1916, and Denes McCullough, another Sinn Feiner.

LEADERS ARRESTED.

[BY ATLANTIC CABLE AND A. P.]

LONDON, May 18.—Prof. Edward de Valera, president of the Sinn Fein; Arthur Griffith, founder of the Sinn Fein; Countess Markievicz, Dr. Dilion and William Cosgrove, Sinn Fein M. P. for Kilkenny, have been arrested, according to an Exchange Telegraph dispatch from Dublin.

Additional arrests in Ireland reported in a Times dispatch from Dublin include Dr. Hayes and Darrell Figgis.

Discovery of a German plot involving certain persons in Ireland was announced last night in Dublin by the issuance of a proclamation signed by Edward Shortt, Chief Secretary for Ireland, in the name of the Lord Lieutenant, Viscount French.

PLOT WITH HUNS.

The proclamation asserts that British subjects resident in Ireland have entered into treasonable communication with the German enemy, and calls for drastic measures to put down the German plot.

Voluntary recruiting is urged in order that conscription may be avoided and that the Irish may assist in putting down the conspiracy.

Communication with Dublin is slow, but a dispatch to the Times says that a large number of persons already have been arrested in Dublin and other parts of Ireland. The number of Irish in co-operation with the enemy is said to be very small. There have been various hints recently of German activity in the Sinn Fein ranks and there has been no full explanation of recent arrests, including that of a man who landed on the Irish coast from a German submarine in a collapsible boat.

POLICY CHANGED.

The reference to voluntary enlistment in the proclamation appears to confirm predictions that the government has changed its policy concerning conscription in Ireland owing to Nationalist and Sinn Fein opposition.

A report became current in Ireland Friday that the government contemplated launching a recruiting scheme on the lines of that formerly conducted by the Earl of Derby in England. It gained much prominence in Irish newspapers and was discussed widely. However, a Dublin dispatch to the Daily News says the report met only with ridicule. The dispatch adds:

"The atmosphere is completely unsuitable and it is doubtful if a single public man with real influence could be found to back the scheme."

Another report is to the effect that a number of prominent Irishmen have submitted to Premier Lloyd George a request to appoint Gen Sir Bryan Mahon, who has just relinquished the military command in Ireland, director of recruiting in Ireland. Gen. Mahon is popular with large classes of Irishmen with whom he is regarded as having very active sympathies, but whether the appointment would have practical results can only be speculated upon. According to one view the general could only succeed if the government gave Ireland a home rule Parliament.

"There have been no disturbances anywhere in the country, as far as is known here," says a Dublin dispatch to the Evening News. "Indeed, the most striking feature of the government's coup was the swiftness and thoroughness. All arrangements were carried through like clockwork, dumfounding the Sinn Feiners."

In no case, says the dispatch, was resistance offered to the police and soldiers who made the arrests. The Dublin officers of the Sinn Fein and the offices of the National Aid Fund were taken over by the military.

All the Sinn Fein members of Parliament have been arrested.

Dublin remains quiet, the correspondent adds, but there is a feeling of suppressed excitement.

OTHERS ARRESTED.

A later dispatch from Dublin adds to the list of those arrested the names of H. Mellow and half a dozen others who have not been identified here.

Prof. De Valera is president of the Sinn Fein. Mr. Griffith is vice-president, Mr. Cosgrave one of the treasurers, Mr. Figgis one of the secretaries and Dr. Dillon and the Countess Markievicz are members of the Executive Committee of the Sinn Fein organization.

Several others were arrested or interned in connection with the Dublin revolt of two years ago, at Easter time. Oddly enough, today's events occur on the occasion of another festival of the church, Whitsuntide.

The men referred to as Dr. Dillon and Dr. Hayes are Dr. Thomas Dillon and Dr. Richard Hayes.

THE RINGLEADERS.

Prof. De Valera, William Cosgrave and Countess Markievicz all were arrested for the parts they played in the Sinn Fein revolt in Dublin in Easter week of 1916, when the short-lived Irish republic came into being. All were sentenced to death, but this was commuted later to life imprisonment. After several months in prison all were released.

Prof. De Valera was elected member of Parliament for East Clare last July, and in October, Premier Lloyd George announced in the House of Commons that De Valera was plotting to bring about a new Irish rebellion. A few days before De Valera was elected president of the Sinn Fein at Dublin. Since the passage of the Irish Conscription Bill, De Valera has been very active in working against it and has had many conferences with John Dillon.

William Cosgrave was elected member of Parliament for Kilkenny last August. In a speech several days later he said the Irish would fight German domination. On May 1, he was selected to accompany the Lord Mayor of Dublin on his proposed visit to the United States in connection with the anti-conscription campaign in Ireland.

COUNTESS IN 1916 REVOLT.

One of the most prominent figures in the Dublin revolt in 1916 was Countess Georgia Markievicz. She led a part of the Sinn Fein forces and was reported to have personally killed a guard in an effort to capture Dublin castle. She returned to Dublin last July. Last December two boys were arrested while carrying high explosives from Scotland to Ireland. They were reported to be members of a Boy Scout organization headed by Countess Markievicz.

Arthur Griffith has aided the Sinn Fein by his pen and counsels more than by active leadership. He took no part in the fighting of Easter week, and at various times has been in conflict with De Valera, who is of a more fanatical type. De Valera was born in New York City of a Spanish father and an Irish mother.

LOS ANGELES CHOSEN FOR NEXT U.C.T. MEET.

[BY A. P. NIGHT WIRE.]

OAKLAND, May 18.—Election of delegates to the national convention at Columbus, O., and installation of new officers for the coming year marked the close of the State session of the United Commercial Travelers here today. The delegates are: O. F. Kinney of Los Angeles, S. T. Breyer of San Francisco, J. H. Dolan, Sacramento, and A. Glass, San Francisco.

The new officers are: Grand counsellor, S. T. Breyer, San Francisco; junior counsellor, R. F. Peabody, Los Angeles; grand conductor, J. C. Darby, San Francisco; grand page, P. W. Compton, San Bernardino; grand sentinel, Leon Mook, Fresno; grand treasurer, George Howard, Los Angeles; grand secretary, Oscar Boldemann, San Francisco.

Los Angeles was chosen for next year's convention.

BRITISH WIN HEAVY FIGHTING IN AFRICA.

[BY ATLANTIC CABLE AND A. P.]

LONDON, May 18.—British troops campaigning against the German East African forces have won another success, after heavy fighting, and inflicted heavy losses on the Germans, it is officially announced.

The engagement began when a small body of British African riflemen surprised an important German camp and set the huts on fire.

SEVENTEEN MILLION BUY LIBERTY BONDS.

[BY A. P. NIGHT WIRE.]

WASHINGTON, May 18.—Seventeen million persons subscribed a total of $4,170,019,650 to the third Liberty Loan, according to figures published today by the Treasury Department.

STATUE STANDS, SAYS GOVERNOR.

Replica of "Signal of Peace" Broken by Sculptor Remains in Salt Lake.

[BY A. P. NIGHT WIRE.]

SALT LAKE (Utah) May 18.—The plaster replica of Sculptor Cyrus E. Dallin's famous "Signal of Peace," the original of which is in Lincoln Park, Chicago, will remain in the center of the rotunda of Utah's Capitol despite the fact that Mr. Dallin did not like it, and showed his dislike yesterday by breaking parts of the famous figure in the presence of two State Supreme Court justices. The statue, disfigured by Mr. Dallin, will remain by order of Gov. Bamberger.

Gov. Bamberger today ordered the Capitol janitor to place the figure in its usual place in the rotunda and there it is to remain, with the right leg of the Indian figure reposing upon the pedestal, along with fragments of the smashed fetlock of the figure of the horse.

The Governor is quoted as saying that the statue will remain in the Capitol as long as he occupies the Governor's office.

BIG GUNS ROAR CALL TO ARMS.

(Continued from First Page.)

roar are audible more than a hundred miles behind the lines.

Says Field Marshal Haig:

"There has been great artillery activity on both sides during the night in the Pacaut Wood sector north of Hinges. The hostile artillery has shown increased activity between Locon and Hinges and from the Nieppe Forest to Meteren."

Says Gen. Petain:

"In the course of the night there has been violent artillery bombardment in the region of Hailles."

Those two paragraphs mean that the orchestra is playing the final blasts just before the curtain goes up.

If correct deductions are drawn there will be simultaneous attacks on two battle fronts, one perhaps more powerful than the other. In other parts of the battlefield there may be diversions which may very possibly develop into major operations overshadowing in interest and importance the main attacks.

Last night's great gunfire was directed at the front covering Bethune. This is the southern hinge of the Armentieres salient. Despite terrific hammering the Givenchy positions have been held intact by the British. It is possible that the Germans will try to drive in a salient here and widen it as they have done several times successfully in this campaign.

It is particularly dangerous tactics, the young German officers with their highly-disciplined troops, seem to welcome an opportunity to show their initiative in this style of fighting.

The fact that the enemy's gunfire has been concentrated on the southern half of the battle front does not mean necessarily that he has selected that place for his main attack. But it is highly possible that converging attacks on St. Pol and Doullens might be made from the Bethune front and from the Arras-Albert front. If successful they would pinch off Arras and Vimy Ridge.

The bombardment at Hailles is in the sector nearest to the Paris-Amiens railway and at the closest point which the Germans have come to Amiens.

FIFTY-MILE FRONT.

In the opinion of military experts the enemy will be able to attack with a force a little inferior numerically to that used on March 21. Ludendorff has the men and guns to use over a fifty-mile front if he so desires. The longer he delays the more troops he can use in the west.

This will prove a long, anxious summer of fighting with men the controlling factor in the final result. Time is with the Entente but it is half-neutral, half-Ally. No sparring tactics will bring a decision. The belligerents must come to grips and this they will certainly do very soon.

I think that Ludendorff will try for quick success at Ypres first because of the moral effect of a victory there. He will try to reach the Ypres plain in the first day of his next drive.

BRITISH SUCCESSFUL IN TURK OPERATIONS.

OBJECTS IN PALESTINE AND MESOPOTAMIA LARGELY REALIZED.

[BY ATLANTIC CABLE AND A. P.]

LONDON, May 17.—Recent British operations in Palestine and Mesopotamia are regarded as entirely satisfactory by the British General Staff. The main object of Gen. Allenby's operations in Palestine have been largely realized. His object was not merely to occupy a large territory east of the Jordan, but to draw Turkish troops from the south and so ease the situation for the Arabs.

This has been done to a very marked extent and the Arabs have taken full advantage of the opportunity by raiding the Hedjas Railway at various points until now the entire railway is virtually out of commission. The German troops still in the south have lost their artery of supplies and are living on dates and whatever else they can obtain locally.

In Mesopotamia, Gen. Marshall's operations have been equally successful, although the British columns are competing against nature, as well as against the Turks, whose policy of running away increases the difficulty. The Turks have long been planning a great offensive toward Persia and the Caspian Sea and Gen. Marshall's object is to interfere as much as possible with that plan. He has been successful in diverting a considerable number of Turkish units from the enterprise.

PLEADS FOR SON'S LIFE.

Father of Condemned Murderer Asks for Executive Clemency.

[BY A. P. NIGHT WIRE.]

SALT LAKE CITY, May 18.—The fate of Howard H. de Weese, sentenced to be shot next Friday for the murder of his wife, Fanny Fisher de Weese, will be decided next Tuesday morning, it was announced late today at the conclusion of a meeting of the State Board of Pardons, which listened to an appeal of commutation of sentence to life imprisonment.

Dal de Weese, father of the condemned man, wealthy Colorado orchardist and collector of wild animal specimens for the Smithsonian Institution, pleaded with the board for the life of his son. De Weese's attorneys also offered pleas and introduced testimony and affidavits as to the former good character of the condemned man.

Today's appeal by the father was the first step in behalf of the son since he was first charged with the murder.

LUCIA NONSINKABLE SHIP IDEA DROPPED.

[BY A. P. NIGHT WIRE.]

WASHINGTON, May 18.—The examining board appointed by Secretary Daniels to investigate the practicability of the Donnelly system of buoyancy boxes, as installed on the steamer Lucia, has reported that the installation is not advisable for general adoption.

Fatal Blast.

HUNDREDS DIE; T.N.T.

Explosion Wrecks Pittsburgh Plant.

Wires Down, Aid is Obtained by Courier Sent to Town Four Miles Away.

Cause of Accident and Total of Dead not Known and may Never Be.

[BY A. P. NIGHT WIRE.]

PITTSBURGH, May 18. — Probably two hundred men were killed today when an explosion of T. N. T. demolished the plant of the Aetna Chemical Company at Oakdale, on the Panhandle Division of the Pennsylvania Railroad, sixteen miles from here.

Five hundred workmen were startled at noon by a report not much louder than the crack of a pistol. It came from the soda house, but they knew its deadly import and as one man they rushed for the nearest exit. Before they could gain the open the very air seemed to burst into flame, the earth heaved and rocked, and with a roar that was heard for miles, the long factory buildings were hurled high into the air, carrying with them ponderous equipment and scores of men. A great cloud of dust and smoke settled over the scene and through its deadly fumes torn and mangled forms dropped to the earth, many dead, but others to meet their end in the flaming debris.

DEAD ESTIMATED.

The number of dead had not been determined tonight and it is possible that it may not be known for days, if, indeed, it ever will be known. State and county authorities agreed that it would reach 200.

Many of the injured, some of whom were found half a mile from the remnants of the factory, were brought to Pittsburgh hospitals by special trains and in ambulances, all of them so badly hurt that in only a comparatively few instances were physicians able to hold out any hope for their recovery. The property loss was estimated at $1,500,000.

Immediately after the second explosion the mass of broken beams and twisted timbers broke out in a great blaze, while the highly inflammable chemicals used in the manufacture of T.N.T. and T.N.A added ample fuel to the flames. Blast after blast followed as the heat reached the tanks, each one scattering the burning embers and endangering property in the entire community. Noxious gases spread over the valley and surrounding hills, making perilous the work of rescue.

COURIER GETS AID.

Telephone and telegraph wires were wrecked by the explosion and the tracks of the Pittsburgh, Cincinnati, Chicago and St. Louis Railroad (the Panhandle Route) were blocked by the falling buildings. An employee hastened to Carnegie, four miles distant, where wreck and relief trains were made up and hurried to Oakdale, while every hospital in Pittsburgh sent ambulances with nurses and doctors. Company guards, at the direction of State constabulary, surrounded the burning ruins, and were later reinforced by deputy sheriffs and deputy coroners.

For a time it seems as though it will be impossible to reach the wounded because of the heat, the constantly widening zone of gases and the danger from explosion. But the nurses and doctors, aided by the officers, made their way as best they could.

One young nurse, Miss Mary Aschelman of New Philadelphia, O., a member of the staff of St. John's Hospital, Pittsburgh, who was among the first to answer the call for help, was perhaps fatally injured. Other rescuers were caught near a little stream into which acid and oil had poured. It exploded as they crossed and a number were thought to have perished.

Sheriff William S. Haddock almost lost his life during one of the late explosions. A heavy piece of steel, blown from the wreckage, passed close to him and the force of the blast threw him to the ground. He was badly bruised, but continued his work.

BLAST STOPS FIRE.

Each succeeding explosion reduced the blazing pile as embers and chemicals were widely scattered. Soon after 6 o'clock an explosion, louder and more powerful than any since noon, swept away the remnants of the fire and practically cleared the blackened space. Many bodies were consumed in the flames, the authorities declared, while parts of others were so tossed about it will be impossible to identify such portions as might eventually be found.

Among the dead, Coroner Samuel C. Jamison found, was Samuel Diehl, district superintendent of the Heidelberg plant of the Aetna Company, while John B. Johnston, superintendent of the Oakdale plant, was among the badly injured.

RED CROSS HEROINES.

At the stations of various communities for fifteen miles on either side of Oakdale were assembled women, Red Cross workers, on their way to Pittsburgh to participate in a mammoth parade.

The thought was inspired that the Red Cross workers were needed at Oakdale more than at Pittsburgh. Abandoning all thoughts of parade the women flocked to the afflicted area by automobile and by trolley, ready for any sacrifice or service.

All these women lent valuable aid in bringing order and system out of the chaotic conditions among the panic-stricken families of the men.

Answering the first call for hospital aid and ambulances from the corps of nurses and pharmacists of St. John's Hospital. One of the nurses, Meryl Aschelman, whose home is in New Philadelphia, O., is acting as a stretcher bearer, assisting a wounded man to the ambulance when in one of the explosions she was thrown to the ground by the patient on the stretcher, who was killed. On of her legs was blown off.

Scarcely one who lived through the explosion is able to tell a coherent story of the happenings. H. Canan, starter at the plant, was eating his lunch with others when the first explosion occurred, and escaped with slight bruises.

SURVIVOR'S STORY.

"I was sitting with two [illegible] about 100 feet from the [illegible] stockroom when the blow came," he said. "Without warning I was lifted up and up until I lost consciousness. When I hit the ground I was alone and my two friends landed [illegible] hundred feet from me. I got to my feet and was hurrying away when I passed an injured man. I put him on my back and started from the plant when the second explosion occurred."

The explosion hurled [illegible] bers in every direction for [illegible] a mile and oil derricks were [illegible] afire, adding further danger [illegible] plosions and conflagration. [illegible] ing on oil operations was [illegible] and sand was thrown on the [illegible] ing derricks to extinguish the [illegible]

Tonight portions of human [illegible] are being picked up a mile [illegible] more from the plant. [illegible] about Rennerdale reported [illegible] the bodies of men flying through the air, and early tonight arms and legs were being reported along the railroad tracks three-fourths of a mile from the Aetna plant.

QUIT PARADE TO AID.

During the afternoon, while the Red Cross parade was being held here, the thousands of white-clad women knew nothing of what had happened at their very doors.

When the injured began to arrive at the railroad station at Pittsburgh the Red Cross procession was at its height. Without waiting to finish the parade, seventy-five members of the Red Cross nurses' auxiliary ranks [illegible] go to France left the line of march and, under the direction of Miss Catherine Dempster, secretary of the Red Cross nurses' organization, commandeered first-aid motor cars being carried in the parade and proceeded to the station and the nearest hospitals, the nursing force to which have been depleted by the war.

OUR DEAD IN FRANCE

[BY A. P. NIGHT WIRE.]

WASHINGTON, May 18.—The casualty list today contained nine names, divided as follows:

Killed in action, 1; died of wounds, 2; died of disease, 1; wounded severely, 1; wounded degree not known, 1; wounded slightly, 2; missing in action, 12; prisoners, 1.

The following officers were killed: Maj. Alexander Rannells, Sherwood, Or., killed in action. Lieut. Sherman de Mott, Chicago, Ill., missing in action; First Lieutenant Abraham J. Gordon, Evanston, Ill., prisoner, but not previously reported missing.

The list includes Privates [illegible] Boone, No. 730 Lincoln avenue, Alameda, Cal., and Rodney C. Ingalsbe, No. 535 North Sutter street, Stockton, Cal., wounded slightly.

KILLED IN ACTION.

Maj. Alexander Rannells, Sherwood, Or.; Privates Joseph E. Brannan, Hammond, Ind., and Joseph Zihala, Newark, N. J.

DIED OF DISEASE.

Nurse Lucy N. Fletcher, Greenville, N. H.; Sergt. Dan H. Menominee, Wis.; Private Roy Johnson, Houston, Tex., and Private Peetee, Holly Grove, La.

DIED OF WOUNDS.

Privates Charles W. Baker, Paris, France; Marcis F. Koshkonong, Mo., and Gussie [illegible], Fair Haven, Vt.

WOUNDED SEVERELY.

Privates Edward C. Carter, Chicago; Philip Proll, Bradford, Pa.; Homer H. McAnally, Chicago; Harry L. Miller, Iowa; Harry L. Miller, Minn., and Lamont W. Robertson, N. J.

WOUNDED SLIGHTLY.

Sergt. William Thompson, Bridgeport, Ct.; Corp. Herbert Gillis, Boston, Mass.; Privates Roy C. Bowen, 739 Lincoln avenue, Alameda, Cal.; James Johnson, Reynolds, Ky.; Rodney C. McCallum, Bowling Green, Ky.; Frederick Stanislaw Strek, Buffalo, N. Y.; James G. Piper, North Chicago, Ill.; Joe Schroeder, Chicago, Ill.; Raymond Williams, Edisburg, Ind.; Howard R. Woodin, Alston, Ill., and Boyd M. Gillespie, Indianapolis, Ind.

MISSING IN ACTION.

Lieut. Sherman de Mott, Chicago; Sergt. Joseph P. Nolan, Brooklyn, N. Y.; Corp. Sabatini, Brooklyn, N. Y.; Privates Lester R. Clark, New Haven, Ct.; George E. Cuthbert, New Haven, Ct.; Ernesto Gelsomino, Hartford, Ct.; Herbert T. Miller, New Haven, Ct.; John T. Mitchell, New Haven, Ct.; Albert L. Smith, New Haven, Ct.; Roy E. Stevens, Friendship, N. Y.; Roy E. Stevens, Gainesville, Fla.; Austin L. Wilson, Jersey City, N. J., and John L. Sullivan, South Boston.

PRISONERS.

First Lieutenant Abraham J. Gordon, Newark, N. J., and Private L. Holder, Hastings, Neb.

RELATIVE IN ALAMEDA.

[BY A. P. DAY WIRE.]

ALAMEDA, May 18.—[illegible] Boone, named in the casualty list from France as wounded, lives [illegible] ter in this city, Mrs. Carroll [illegible] No. 714 Lincoln avenue. Boone [illegible] a brother, Guy. [illegible] fall, and Roy is the first [illegible] boy to be wounded. [illegible] reached France last December. [illegible] Boone is an electrician. He is [illegible] known as an athlete, especially [illegible] swimmer. A message received [illegible] Mrs. Smith last night from [illegible] Gen. Borree in Sacramento [illegible] Boone was wounded slightly.

DEMURRER ENTERED IN MRS. STOKES'S C[illegible]

[BY A. P. NIGHT WIRE.]

KANSAS CITY (Mo.) [illegible] A demurrer to all three counts of the indictment charging Mrs. Rose Pastor Stokes, wife of the well-known New York Socialist, with violation of the espionage act, was entered today by Attorney Van Valkenburgh in behalf of [illegible]

SUNDAY MORNING.

Main Thing.

CHECKERBOARD O[illegible] ON THE GREAT C[illegible]

Germany's Ambition is [illegible] America—The Ca[illegible]

BY HARRY CARR.

LARGE bodies of German cavalry are being marched to the west front. It is reported that every other kind of military train is ordered sidetracked to make way for these mounted troops.

This fact certainly gives a broad hint of what the Germans are hoping to do in the great battle about to begin.

I should never be forgotten that this is not an ordinary battle with an ordinary objective. It is not a short, man-killing expedition. It is undertaken for the special and specific purpose of interfering with the reinforcement of the Allied line by American troops.

By sweeping the British entirely out of Picardy and Flanders the Germans hope to make it difficult, or even impossible, for the Americans to find a landing place from which to find their way to the battle line. Coupled with this land offensive they have every reason to anticipate that the Germans will make an energetic attempt to sink the transports carrying American troops across the sea.

In short, this terrific offensive, although directed against the French and English, has for its real objective the heading off of the Americans en route to reinforce the line.

The German preparations are being carried out with a deadly sort of deliberation.

DEADLY DELIBERATION.

The Germans got their lesson at the Marne, where they tried to hurry and so lost the battle.

The moving of a modern army is a super-problem. In the days of Napoleon, and even later, the advancing army lived off the country to a great extent. This is no longer possible. The armies have to be supplied in every particular from distant bases in the rear.

When an army goes forward it is said that although an immense city were suddenly moved with all its freight depots, railroad lines and telephone systems.

Into the Germans, with their long years of intensive study, did not thoroughly realize this. Consequently at the Marne they ran away from their supplies.

Since then every German offensive campaign has been characterized by a deliberateness.

I saw the Germans in circumstances which help me to visualize what the present movements. When we were closing in on the defenses of Verdun they went forward with the steady, unhurried progress of a military tank. The artillery blasted a way for the infantry. The infantry stepped forward into the gap, then waited grimly for the artillery to move up again, meanwhile using that time for the transportation corps to adapt itself to the constantly changing conditions.

In the recent offensive, however, the Germans found themselves in a [illegible] situation. They needed [illegible] speed and deliberation at the same time.

They avoided the dangers which [illegible] haste at the Marne brought [illegible] but they suffered from not [illegible] able to pursue the shattered [illegible] battalions with enough fury. [illegible] have broken the line at St. [illegible], the military exigencies of the [illegible] situation demanded that they [illegible] on the tail of the British army [illegible] without allowing them a minute in which to pause and reform their [illegible]. This they were not able to do.

In another battle they intend to be better able to follow up their advantages. Hence the cavalry.

Cavalry has two distinct functions in war. It begins and ends battles. It feels out the enemy and gives the commander information as to the foe's position and strength. Cavalry fights are mainly for the purpose of driving off the enemy cavalry, thus making it more difficult for the enemy to obtain correct military information.

The other function of cavalry is to pursue and break up a retreat.

First comes the artillery, silencing the enemy batteries and blasting a way for the infantry to advance. Then comes the infantry [illegible] the main burden of the fighting. When the infantry has broken through the enemy's defenses the cavalry sweeps in and [illegible] the enemy in his flight.

If Germany is hurrying such enormous bodies of cavalry in from the Rumanian front that the military railroads are choked with the troop trains, as reported, which of these errands has the Kaiser's cavalry in mind?

It may be either or both.

There is no question that the fighting on the west front has reached, for the time being at least, a stage of warfare of movement. Many of the conditions of open warfare have been brought back.

It is quite conceivable that the Germans [illegible] to use cavalry to reconnoiter [illegible] Allies.

The [illegible] heavily [illegible] ning of [illegible] distinct [illegible] may be [illegible] of air [illegible]

Even [illegible] ous [illegible] English [illegible] frequently [illegible] that when [illegible] to the [illegible] sary adjunct [illegible] scouts.

French [illegible] fare. In [illegible] was entirely [illegible] tecting the [illegible] troops. It [illegible] will be so [illegible] It stated that [illegible] mobile troops [illegible] concealed [illegible]

The [illegible] perts is [illegible] warfare will [illegible] operation [illegible] men. The [illegible] fact that the [illegible] the enemy [illegible] to the horse [illegible] old, just what [illegible] and what it [illegible]

This is [illegible] that will be [illegible] laborers, whose [illegible] pride and [illegible] carried out with a deadly sort

TO TEST.

If it were [illegible] our feelings [illegible] a great cla[illegible] plains of P[illegible] mounted b[illegible] knighthood [illegible] of abs

Main Thing.

ECKERBOARD OF WAR ON THE GREAT OBJECTIVE.

rmany's Ambition is to Head Off America—The Cavalry.

BY HARRY CARR.

ge bodies of German cav- are being marched to the east front. It is reported that other kind of military train also attacked to make way for mounted troops.

fact certainly gives a broad hint that the Germans are hop- ing in the great battle about

should never be forgotten that is not an ordinary battle with ordinary objective. It is not a mass-killing expedition. It is not for the special and spe- purpose of interfering with the movement of the Allied line by mass troops.

sweeping the British entirely of Picardy and Flanders the last hope to make it difficult, or impossible, for the Americans to a landing place from which on their way to the battle line. ed with this land offensive every reason to anticipate the Germans will make an en- attempt to sink the trans- porting American troops in the sea.

Now, this terrific offensive, al- ready directed against the French English, has for its real objec- leading off of the Americans and to reinforce the line. German preparations are be- carried out with a deadly sort of

EARLY DELIBERATION.

The Germans got their lesson at Metz, where they tried to rush and so lost the battle. meeting of a modern army is a problem. In the days of and even later, the ad- vance was carried off the country to a great extent. This is no longer true. The armies have to be fed in every particular from their bases in the rear. When an army goes forward it is through an immense city were sud- denly faced with all its freight de- tained lines and telephone lines.

Now the Germans, with their years of intensive study, did thoroughly realize this. Conse- quently at the Marne they ran away from their supplies.

Now, more than every German offen- sive has been characteri- zed by deliberateness. Now the Germans in circum- stances which help me to visualize their recent movements. When they were closing in on the defenses of Paris they went forward with a steady, unhurried progress of the battering ram. The artillery blast- ing for the infantry. The infantry stepped forward into the gap and waited grimly for the artillery to move up again, meanwhile giving time for the transporta- tion system to adapt itself to the ever changing conditions.

In the present offensive, however, the Germans found themselves in a different situation. They needed speed and deliberation at the same time.

They avoided the dangers which had met at the Marne brought on them by the fact that they suffered from not being able to pursue the shattered battalions with enough fury. Instead of having broken the line at St. Mihiel, the military exigencies of the situation demanded that they swing to the full of the British army in Flanders, allowing them a minute in which to pause and reform their lines. This they were not able to do. Before another battle they intend to be able to follow up their victories. Hence the cavalry.

The cavalry has two distinct functions to perform. It begins and ends battles. It finds out the enemy and gives the commander information as to the enemy's position and strength. Its fights are mainly for the purpose of driving off the enemy cavalry, thus making it more diffi- cult for the enemy to obtain correct information.

Another function of cavalry is to pursue and break up a re- treating foe.

When comes the artillery, silenc- ing the enemy batteries and blast- ing a way for the infantry to ad- vance. Then comes the infantry which is the main burden of the battle. When the infantry has gone through the enemy's de- fenses the cavalry sweeps in and harries the enemy in his flight.

Now Germany is hurrying such large bodies of cavalry up from the Russian front that the mili- tary trains are choked with the cavalry units, as reported, which of the demands has the Kaiser's cav- alry mind?

There must be either or both.

There is no question that the Germans on the west front has re- sorted for the time being at least, to warfare of movement. Many of the conditions of open warfare have been brought back.

It is quite conceivable that the Germans are intending once again to use cavalry for the purpose of reconnoitering the positions of the Allies.

The Germans have lost very heavily in aircraft since the begin- ning of the offensive. There is a distinct possibility that the Kaiser may be embarrassed by a shortage of air scouts.

Even in the face of the marvel- ous development of air work, both English and German experts have frequently expressed the opinion that when the fighting comes back to the open, cavalry will be a neces- sary adjunct to supplement the air scouts.

Trench warfare was fortress war- fare. In this work the aircraft was entirely satisfactory. In de- tecting the movement of mobile troops, it is doubtful if airplanes will be so valuable. I have heard it stated that an entire division of mobile troops has been successfully concealed from the eyes of airmen.

The opinion of many military ex- perts is that the scouting in open warfare will be done by a close co- operation of airships and horse- men. The aircraft will report the fact that troops are moving within the enemy lines, but it will be up to the horsemen to ascertain, as of old, just what the movement means and what its purpose may be.

This is a phase of the fighting that will be welcomed by the Brit- ishers, whose cavalry has been their pride and glory.

TO TEST RIVAL THEORIES.

If it were possible to disengage our feelings from the coming fray, a great clash of cavalry on the plains of Picardy, where so many mounted battles took place when knighthood was in flower, would be of absorbing interest. Two great theories of cavalry fighting will be put to the final test.

As a general thing, army experts in all nations follow pretty much the same views and the same line of thought. When it comes to cav- alry, however, the theories diverge with violence.

German and British cavalrymen have entirely different ideas about fighting.

The British follow the American idea to a great extent. During the Civil War, Gen. Sheridan, being an infantryman by training and a great cavalry leader by persuasion, changed the whole theory of cav- alry fighting. He armed his men with carbines; taught them to shoot; and to dismount from their horses and fight on foot when the fracas began.

His work was so remarkably suc- cessful that the English were won over to it. Consequently, the train- ing of a British cavalryman is very much that of an American cavalry- man.

The Germans cling to the arme blanche. That is to say, they pre- fer to ride down the enemy with lances rather than to shoot at them at long range with firearms.

Of course the German cavalry is also armed with carbines; but they place their greatest reliance in the lance.

Pursuing these rival theories, it naturally follows that the Germans ride very close together and at a furious pace—all bunched up, the men in front being carried on a whirlwind of momentum by the pressure of the men behind.

The Britisher charges usually at a trot, relying upon the individual prowess of the men rather than up- on the weight of the whole.

In brief, the German cavalry is intended to be a thunderbolt hurled in one compact mass of steel. The British charge is a collection of sturdy fighters getting there in a hurry.

The British cavalrymen are good shots with carbine or revolver. The German cavalrymen are notoriously bad marksmen.

I once had a heated discussion with an old German cavalry colonel who said: "Either cavalrymen are cavalrymen, or they are not cavalry- men. If they are going to jump off and fight like infantrymen with guns, then all you want of horses is to get them there quick. In that case, why don't you use auto trucks and get them there still quicker and not pretend they are cavalry?"

TO DO OR DIE.

I have talked about this to many American cavalry officers. Some of them inclined to his theory; some to the other.

My impression of the purpose of the big cavalry movement, however, is that it hasn't much to do with scouting.

I think that the Germans are stak- ing a great deal on the outcome of this battle. If they can again break up the Allied formations, they in- tend to pursue the retreat with horsemen and thus endeavor to rush the German front through to Paris or to the channel ports or wherever their immediate objective may be. With the Uhlans they hope to lit- erally ride the Allies off the war map.

The rumored activity of the Ger- man sea fleet at Kiel may be read in somewhat the same terms.

The German submarine campaign has undoubtedly been a failure.

THE GERMAN FLEET.

The whole future of the German empire depends upon the ability of the Kaiser's sea forces to stop or sink the transports bringing the American troops to the battle front in France.

If we can keep on making good all the Allied losses, the case is hopeless for Germany. Napoleon stated as a great military principle that, while a superiority of num- bers may be overcome by expert generalship in a single battle, the side with the greatest numbers wins the war. As long as the sea lanes between America and the continent are kept clear, there is almost no limit to the man power of the Al- lies. The German power, on the other hand, is distinctly limited.

Almost any sacrifice to interrupt communication between America and France would be worth while to Germany.

There is another feature to this naval situation. The mutinies at Kiel and the more recent rebellions at Pola demonstrate the fact that men cannot be kept inactive and in good military trim at the same time. Unless they give those pent-up sail- ors at Kiel and Pola something to do there is likely to be very serious internal trouble for the Central Powers.

Although I have never been able to make myself believe that the German fleet would come out of the rat hole at Kiel, it is not beyond the range of possibility it will do so. If the German warships have any intention of ever coming out, now is the appropriate time.

It is inconceivable that the Ger- man fleet coming out of Kiel could escape annihilation. At the same time, there is this way of looking at it: If Germany loses the war the fleet will probably be forfeited. She might as well do something with it. If, by coming out, she could de- stroy the American transports, she could easily afford to lose her entire fleet in so doing. It is a matter of time with Germany. If she can keep the Americans out of it, she might be able to beat the French and Eng- lish. To keep the Americans out of it this summer is worth anything that Germany may have to pay to accomplish it.

There is general recognition on both sides that this is the decisive battle. I think the crash about to occur will be of a character even more savage and determined than the first phase of the big drive.

AUSTRIA IS TOTTERING.

Should it fail, it seems clear to me that the subsequent decline of German power will be very rapid.

Austro-Hungarian affairs are seething. The dual monarchy is in the condition of a bomb just fizzing before the explosion.

The recent so-called "consolida- tion" was in reality the answer of Germany to a cry for help from Em- peror Charles. Whether the Cen- tral Powers win or lose the war, Austria is done for forever. She has spoken her piece. The curtain is going down. It is the last of a drama of black treachery. Aus- tria's record smells to heaven. It is time she was snuffed out.

It is nonsense for the Germans to say that this crisis in Austria has not affected the German Empire.

Both Saxony and Bavaria are clos- er in thought to Austria than to Prussia.

Another thing:

I think most Americans have failed to realize the full significance of the "confessions" of Prince Lich- nowsky, the former German Ambas- sador to London.

Those revelations have blown sky- high the propaganda upon which the rulers of Germany concentrated all their strength; namely, that Ger- many was fighting a fight of defense against ruthless enemies surround- ing her. That the war was forced upon Germany by England was the chief article of the faith of the Ger- man people.

Without going into a long exposi- tion, it is clear that the sudden blaz- ing out of the truth from a source that they must believe cannot but have a most dangerous effect upon the German people. Prince Lich- nowsky has handed Germany the most telling blow received from any source since the war began. He has started a sore that is going to keep on eating.

Upon evidence that they cannot deny or disbelieve it has been borne in upon the German people that they have been swindled into a war.

Without undue optimism, I think we can feel confident as to the out- come of the war.

END IS SURE.

No matter how this approaching battle turns out, the end is certain.

If I were the Kaiser I would be more worried about the Red Cross parade yesterday than I would about the Allied soldiers. From the first, it has been clear that, in the final analysis, victory in this war will go to the civilian population that is gamest and can stand the gaff the longest. The women who marched in the parade yesterday were assur- ance that our soldiers are to be backed up by people at home who are game to go through with it to the end, no matter how long it lasts; no matter what the sacrifices that may be called for.

This has an application more di- rect than may appear on the sur- face.

An important part of the Kaiser's campaign to keep the American boys away from the front is to be fought in the United States. While the subs try to sink the transports at sea, we must expect a renewed activity on the part of the Kaiser's secret army in our midst.

THE ENEMY AT HOME.

Only those on the inside know what difficulties of German inter- ference our government has had to face in its war preparations. If we knew all that has happened; knew of all the monkey wrenches that have been thrown into the ma- chinery by sneaking hands, we would come to the conclusion that the War Department has done a good job.

While the next few weeks the German effort to interfere with the departure of our troops will be re- doubled. This effort will be direct- ed partly toward creating Mexican disturbances to divert American troops bound for the European front. But there will also be a re- newed effort to interfere with mili- tary work in the factories.

In blocking this campaign, we can each do our limit. To the humblest of us may come an opportunity to put in a good lick for Uncle Sam by keeping our ears open.

Just remember that a distinct and important part of the Kaiser's cam- paign to keep our men from the bat- tle line will be fought right here in Los Angeles.

And you are a sentinel in the front-line trenches.

And Los Angeles is notoriously a center of pro-German activity.

Conservation.

FOOD ECONOMY URGED ON ALL.

Elimination of Waste Held Duty of People.

Luxuries to be Restricted by State Agents.

Violations of Rules to Bring Swift Retrubution.

[BY DIRECT WIRE—EXCLUSIVE DISPATCH.]

SAN FRANCISCO BUREAU OF THE TIMES, May 18.—Home eco- nomics, applied particularly in the kitchen, will prove a profitable and popular study with housewives this summer. The cook who needs un- limited supplies from the baker, grocer, butcher, etc., will be handi- capped, from present indications around the headquarters of the Food Administration. Those who direct the nation's food supplies are preparing to devote strenuous ef- forts to food conservation and their efforts are certain to be reflected in the dining-rooms of restaurants, hotels and homes.

Pressure is to be put upon the elimination of waste. Luxuries are to be restricted as much as possible and the economical cook will soon rank with the nation's heroes as contributor to the country's wel- fare.

No drastic action is planned. There is no sudden stoppage of sup- plies in sight, according to the food officials. But, wherever there ap- pears an opportunity to conserve by cutting off luxuries that will be little missed after once gone, that will be done.

While no one rates sugar as a luxury, many of its uses can well be considered as unnecessary. There will be sufficient sugar for all necessary purposes. The Food Ad- ministration is authority for that promise, but the misuse of sugar will not be allowed, and the Food Administration reserves the right to declare when the sweetening is misused. As an example of the scientific method pursued in regu- lating the food supply, sugar will be allowed for use in manufacture of ice cream, but not in sweetened water ices, nor in sherbets. The ruling is that ice cream is some- what of a necessity, containing much food value, while the sher- bets and ices lack both food value and virtue of being necessary from any point of view.

The various forms of manufac- tured food products are to be sur- veyed in a manner similar to that of sugar, it has been announced. In every case where possible, savings are to be made. In few cases will the public notice the restriction, ex- cept, maybe, in wheat.

Wheat is such a vital necessity to the fighting forces that civilians will not be considered until the fighting man is fed. That means, say the officials, that foods containing wheat may be scarcer than ever and all rules affecting the supply will be enforced to the letter.

Reported wholesale violations of the wheat rules in Oakland, Berke- ley, San Jose, San Diego and other cities have caused Food Administra- tor Merritt to send an assistant to those cities to form juries of bakers and grocers whose duties it will be to try all violators. Restaurants have been the worst offenders. Bread is to be served only when asked and then limited to two ounces to each patron. That rule has been repeatedly violated and Mr. Merritt asserts the violators are to be punished when found.

The procedure will be similar to the San Francisco cases where three restaurants were forced to close their doors for several days and place signs in front fully explaining the cause of the closure. Most of- fenses consisted in serving wheat bread free without order of the patron.

Food Administrator Merritt gave Los Angeles a clean bill in this re- spect. Restaurants in Los Angeles come nearer to complying with all regulations than any other large city of the State, he declared.

PLANE BLAZES HIGH IN SKY, CADET IS KILLED.

[BY A. P. DAY WIRE.]

WICHITA FALLS (Tex.) May 18.—His machine bursting into flames 1000 feet in the air, while flying as one of a formation of five, Jerome crashed to earth on the flying field. T. Van Aucken, cadet, met death at Calfield this morning when the plane crashed to earth on the flying field.

Van Aucken's home was at Sagi- naw, Mich. He was 23 years old.



Make Your Hair a Crown of Glory!

—Every woman's hair should be healthy, lustrous, luxuriant. It should be fluffy and tractable, easy to adjust becomingly. If it isn't, there is something wrong.

—If you have dandruff—
—If your scalp itches—
—If your hair is oily—
—If your hair is brittle—
—If your hair is split at the ends—
—If your hair is faded—
—If your hair is falling out
—If you have bald spots—

—Have your hair and scalp ex- amined under a powerful micro- scope by the Prof. Austin meth- od. This will show the cause and the right treatment will be suggested.

—Free microscopic examination daily—hours 10 to 12, 2 to 4. Private offices, second floor, Hamburger's.

BAKER FAILS TO DOFF "TIN DERBY" TO FLAG.

[BY DIRECT WIRE—EXCLUSIVE DISPATCH.]

WASHINGTON BUREAU OF THE TIMES, May 18.—Mr. Baker, Secretary of War, confessed today, that he was the center of an unin- tentional scandal.

It appears that while in France, he was photographed reviewing troops, just as the colors were com- ing up. The officers beside him had just come to attention as the camera clicked, and the Secretary had not a chance to doff his "tin derby."

"This is indeed a scandal and I'm hearing from it by every mail," he said, adding that had the picture been snapped a moment later as the colors came abreast of him, it would have found him showing proper respect to the emblem. An- other picture some time late shows him saluting the flag, but the offi- cers with him had overlooked it.

MAY LET SOLDIERS VOTE.

States Devising Plan Which Can be Worked will Have Permission.

[BY A. P. NIGHT WIRE.]

WASHINGTON, May 18.—The question of taking the soldier vote in France has been reopened by the War Department, with the hope that some way may be evolved to take it which would not interfere with milli- tary efficiency of the army.

Secretary Baker indicated that any State devising a practical and work- able way of collecting its soldier votes would be permitted to do so.

"The question of having the sol- diers vote is a difficult one," the Sec- retary said, "but everybody is anx- ious to have it done if possible. You know, with the soldiers in this coun- try we made a rule that wherever a State had provided the machinery for taking the vote we would help all we could to facilitate the operation of that machinery. The War De- partment obviously cannot take the responsibility of taking, collecting and returning the votes.

"If it is possible for us to work out a plan by which we can facili- tate the States' doing it through their own agencies — agencies of their own creation — we would be very happy to do it. If States pro- vide machinery which is practicable and can be worked we will do our utmost to enable them to work it. If some plans are practicable and some impracticable we will not pun- ish those States whose plans are practicable because of the impracti- cability of others.

"If it is possible to work out a plan it will apply to the American expeditionary force."

WEATHER ELSEWHERE.

Hot West Wind Adds to Chicago's Worry, and Red Cross Paraders Swelter in Heat.

[BY DIRECT WIRE—EXCLUSIVE DISPATCH.]

CHICAGO BUREAU OF THE TIMES, May 18.—Great things ex- pected of the weather man and his little shower with which he prom- ised to lower the summer tempera- tures that have prevailed in place of the long-deferred spring, failed to materialize today. Instead, the rec- ord for the year was sent another degree upward, and Red Cross pa- raders and parade spectators alike sweltered. At 3:30 p.m. the ther- mometer registered 84 deg. and, with the aid of a hot west wind, the sun made the discomfort unanimous. The half-holiday was welcomed by crowds, which thronged the parks for the first time this year.

Temperatures generally yesterday, as reported to the Los Angeles office of the United States Weather Bu- reau, were as follows:

	Max.	Min.		Max.	Min.
Abilene	82	60	Pomona	*80	50
Boise	64	40	Portland, Or.	68	48
Boston	58	60	Rapid City	76	52
Buffalo	80	54	Red Bluff	76	52
Denver	74	50	Redlands	*70	53
Des Moines	82	58	Reno	74	46
Dodge City	92	62	Riverside	*74	50
Eureka	56	46	Roseburg	58	48
Flagstaff	70	38	Roswell	92	62
Fresno	74	50	St. Louis	76	54
Galveston	78	74	St. Paul	80	54
Havre	66	38	Sacramento	86	48
Helena	82	48	Salt Lake City	82	48
Helena	78	48	Santa Barbara	*68	54
Independence	94	68	S. Bernardino	*72	54
Kamloops	60	42	San Diego	68	58
Kansas City	78	58	San Francisco	60	50
Knoxville	86	60	S. Luis Obispo	64	44
Los Angeles	82	54	Seattle	64	46
Memphis	82	70	Spokane	54	44
Modena	84	40	Tonopah	82	58
Mt. Wilson	*60	38	Tucson	94	62
Needles	102	76	Tamea	86	56
New Orleans	86	70	Washington	80	62
New York	74	54	Winnemucca	80	46
North Head	52	46	Winnipeg	66	44
Oklahoma	92	66	Yuma	92	62
Pasadena	84	48			
Phoenix	88	56	*Previous day.		
Pittsburgh	84	64			



The Story of This War Will Be Told in Pictures

In millions of homes, the stirring events of these momentous times are being recorded in picture form. The modern Kodak, with the date recording feature, will tell the accurate story to future generations.

YOU should be making these picture-records now. Your letters to the boys in France should be illustrated with home scenes and faces. This is Kodak time.

Get Your Kodak

and Supplies at "The Owl"

We have the things you need and strive to give a selling service that is intelligent, authoritative, prompt and courteous.

Equipment for Amateurs—Everything necessary for a com- plete Developing and Printing Plant in the home. We can fill every want of every Kodaker.

Brownie Cameras $2.00—No. 0. Simple, but they do the work. Picture size 1⅛x2½. The Brownie No. 2 (picture size 2¼x 3¼) sells for $2.75; Brownie No. 2A (picture size 2½x4¼) $3.50; Brownie No. 3 (picture size 3¼x4¼) $4.50.

Folding Premo (No. 2) $7.00—Simple and compact; $9.00 with autographic feature. Picture size 2¼x3¼.

Folding Autographic Kodak, Jr., $13.50—Has the new cable release and ball-bearing shutter. Picture size 2½x4¼.

Folding Autographic Brownie $11.50—The new size, making a picture slightly smaller than a postcard.

Folding Autographic Kodak $23.50—Has double lens, B. B. shutter and cable release. Picture size 3¼x5½. "It fits the pocket."



Enlargements Half-price

Bring in your favorite negative (not print) and we will enlarge it to size 7x11 or 8x10. The regular price is 50c. As a special feature the price this week will be

25c

—exactly half price. The best work guaranteed.

Developing and Printing

The Owl Drug Stores are serving thousands who prefer to avoid the detail and responsibility of developing and printing. Our work is done by experts—in such quantities that the cost is small.

Films Left Before 9 a.m. Will Be Ready at 5 p.m. the Same Day

The Owl Drug Co

R. E. Miller Pres. Rose U.S. Pat. Off.

6 Stores in Los Angeles

5th & Bdwy. 3rd & Bdwy. 625 Bdwy.

5th & Spring 3rd & Spring 7th & Hill

PASADENA. Cor. Colo & Fair Oaks

Films always get your films at an Owl Drug Store if you want the latest datings.

HAS CROIX DE GUERRE.

First Wounded California Soldier to Return is Given Luncheon by Senator.

[BY DIRECT WIRE—EXCLUSIVE DISPATCH.]

WASHINGTON BUREAU OF THE TIMES, May 18.—Carson Ricks of Eureka, Cal., wearer of the French Croix de Guerre (war cross) and the silver star, first of all Cali- fornia's wounded to return to this country, was entertained by Senator Phelan at luncheon today.

Mr. Ricks was shot six times and his left hand is practically useless. He was very modest about his ex- ploits and under the rules of the War Department could not tell where he had been or for what serv- ice. He expects to return to Cali- fornia in a few days.

Draft Clerks, Give Women Jobs.

[BY A. P. NIGHT WIRE.]

WASHINGTON, May 18.—A bill to require military service of all gov- ernment clerks of draft age, and their replacement by women or men not of draft age was introduced to- day by Senator Williams, Demo- crat, of Mississippi.

FOUR GOVERNMENTS AT AVIATOR'S FUNERAL

[BY A. P. NIGHT WIRE.]

NEW YORK, May 18.—Attended by guards of honor representing the Italian, American, British and French governments, funeral serv- ices for Capt. Antonio Sylvio Resnati, the famous air fighter who was killed yesterday at the Mineola (L. I.) aviation field while testing a big Caproni biplane, will be probably next Tuesday, it was announced to- day after the arrival from Washing- ton of Gen. Pasquale Tozzi, chief of the royal Italian military mission, who came to complete arrangements for the obsequies.

The body will be sent to Italy for burial.

CARRIES FIGHT ON BOOZE BEYOND GRAVE.

[BY A. P. NIGHT WIRE.]

CHICAGO, May 18.—Lifelong op- position to tobacco and alcoholic drinks is reflected in the will of Miss Louisa Spencer, filed here today, dis- posing of an estate of $21,000.

It provides a fund for George Washington University at Washing- ton, to be used in defraying expenses of white persons who have never touched tobacco or strong drink and whose parents never engaged in the vending of either.

The student must also sign a total abstinence pledge.

Army Phone Man Awarded Medal.

[BY A. P. DAY WIRE.]

NEW YORK, May 18.—Col. John J. Carty of the United States Army Signal Corps, and chief engineer of the American Telephone and Tele- graph Company, was awarded the Edison gold medal in recognition of his work in developing telephone en- gineering. The presentation was the feature of the annual meeting of the American Institute of Elec- trical Engineers. He is the eighth to receive the medal.

YOUR CHILDREN THIS SUMMER

The Glendora Foot-Hills School

(The Bishop's School for Young Children)

Rt. Rev. Joseph H. Johnson, Bishop Episcopal Diocese of Los Angeles, President of Board. Endorsed by The Most Reverend Daniel S. Tuttle, Presiding Bishop. An outdoor elementary school for young boys and girls.

WINTER SESSION, September 3rd to June 7th,

at Glendora, Cal., on an orange ranch at the base of the Sierra Madre Mountains.

SUMMER SESSION, June 24th to September 15th

AT BALBOA BEACH AFTER JULY 1st

Expert physical care. Lessons in swimming, proper handling of all kinds of boats, manual training, drills and directed sports, under male instructors. Spanish conversation and directed study of sea life. Limited enrollment. Reservations now being made. Apply to Mrs. Leadora Whitcomb Dalzell, Miss Alice Erwin Watson, Principals. Telephone Glendora 495. Glendora, Los Angeles County, California.

FRENCH MAIL SYSTEM FOR AMERICAN FORCES

[BY ATLANTIC CABLE AND A. P.]

WITH THE AMERICAN ARMY IN FRANCE, May 18.—A general order issued today establishes for the American Expeditionary Forces a military postal express service sim- ilar to the French system. It is hoped the result will be a material improvement in the delivery of mail to the American troops.

Under the Adjutant-General's of- fice, Lieut.-Col. Thorndyke D. Howe will direct the service, receiving all mail for the American forces and supervising its distribution, as well as attending to the collection of out- going mail. The director is author- ized to establish his own regulations in regard to the size and weight of packages. He will have close rela- tions with the Allied postal authori- ties. A central military postoffice will be established at the headquar- ters of the supply service, where mail will be received and whence it will be delivered by orderlies.

SEES ONLY DISASTER.

German Socialist Says World Coalition will Make War Mockery.

[BY A. P. NIGHT WIRE.]

WASHINGTON, May 18.—Pes- simistic reflections upon the future for Germany by Socialist Deputy David, writing in the Schwaebische Tagwacht, are quoted in an official dispatch today from Geneva.

"If Germany does not succeed when peace is concluded in dissolv- ing the world coalition the war will be lost for her," the Deputy says, "for in this case one could not call it a veritable peace. It will only be an armistice whose burdens caused by armaments will bring us to a state of total exhaustion. We cannot forever hold the entire world under domination.

"The situation of our country is most serious, in spite of the suc- cesses we have won and those we shall obtain in the future. It is im- possible to be mistaken when one coolly considers face to face the resources which the adversaries have at their disposal. A peace dictated by the military has been concluded in the east and we are already be- ginning to feel the effects of it."

PILDORAS NACIONALES

(National Pills)

Try these



For Malaria, Chills and Fever.

At Your Druggist's 50c

Check Up Your Eyes

YOUR EYES EXAMINED GLASSES COMPLETE **$1.80**

¶A *scientific examination* of your eyes, a *pair* of spherical *glasses*, for either reading or for distance, in a *suitable frame, complete* for $1.80. All lenses to order. One week only. Other glasses correspondingly low. No "drops" used.

¶A *Great Source* of *Annoyance* is *Removed* and a *Pleasing Sense of Satisfaction* is *Gained* when you have me make *your Glasses* the *proper way*—the *kind* that *fit* the *eyes*—*Overcomes* the strain, makes you *See Clearly* and at the same time *have your Glasses Neat*. The *good* for *I Give You* is *Worth More Than All*.

¶After all is said and done, the best judges of your glasses are *your own eyes*. Have an *Oculist's Examination* —insist upon it. I do not use "drops" in the eyes. My *Experience*, *Ability* and *Care* give *Eye Satisfaction*—*Eye Comfort*. I furnish you the glasses complete.

C. N. HOPKINS, M. D.

Eye, Ear, Nose and Throat Specialist

Suite 201 Homer Laughlin Bldg.

215 South Broadway

Hours: 9 to 4, Wed. and Sat. Eves. 6 to 8

You Yourself re 85% Water

That is how important ter is.

Water is the life of the

You don't want your farm be an anaemic.

Give it plenty of water with the same accuracy and stem that the human sys- is supplied with blood.

Then you will get results— and if you do it with our ma- made pressure concrete distributing system you ave water, money, time, ur, annoyance and land.

Decide today that you are going to do your irrigating

Tear this out and call us up this morning. Van Nuys 62.

Valley Concrete Pipe Co. Van Nuys, Cal.

Main Office: 17 Sherman Way. Tel. 62.

Yards: Van Nuys, Owens- mouth and Yuba City.

OUR DEAD IN FRANCE.

[BY A. P. NIGHT WIRE.]

WASHINGTON, May 18.—The casualty list today contained [illegible] ne names, divided as follow:

Killed in action, 3; died of wounds, 3; died of disease, 0; wounded severely, 5; wounded, degree not known, 1; wounded slightly, 0; missing in action, 12; prisoners, 1.

The following officers are incl- ded: Maj. Alexander Rasmussen, Sherwood, Or., killed in action; Lieut. Sherman de More, Chicago, Ill., missing in action; First Lieut. Albert Abraham J. Gordon, Newark, N. J., prisoner, but not previously reported missing.

The list includes Privates Roy C. Boone, No. 739 Lincoln avenue, Alameda, Cal., and Rodney C. McCallum, No. 535 North Stanislaw street, Stockton, Cal., wounded slightly.

KILLED IN ACTION.

Maj. Alexander Rasmussen, Sherwood, Or.; Privates Joseph E. Lee, Hammond, Ind., and Joseph Amorals, Newark, N. J.

DIED OF DISEASE.

Nurse Lucy N. Fletcher, Conroe, Tex.; Sergt. Dan M. Bostic, Shenandoah, Va.; Privates Ralph Johnson, Houston, Tex., and John Peeples, Holly Grove, La.

DIED OF WOUNDS.

Privates Charles W. Dubouchet, San Francisco; Marvin W. Smith, Kahokonong, Mo., and Giuseppi Vitale, Fair Haven, Vt.

WOUNDED SEVERELY.

Privates Edward C. Carter, Chicago; Philip Froll, Bradford, Vt.; Homer H. McAnelly, Cincinnati; Harry L. Miller, Hopkinsville, Ky., and Lemont W. Ruffner, Fairmont, W. Va.

WOUNDED SLIGHTLY.

Sergt. William Thompson, Bloomington, Ill.; Corp. Herbert Gillis, Somerville, Mass.; Privates Roy C. Boone, Lincoln avenue, Alameda, Cal.; James Johnson, Reynolds, Ga.; Rodney C. McCallum, No. 535 North Stanislaw street, Stockton, Cal.; James G. Pipes, North Vernon, Ind.; Joe Schroeder, Chicago; Robert Williams, Edinburg, Ind.; Robert R. Woodfin, Alston, Mass., and Thomas M. Gillespie, Indianapolis, Ind.

MISSING IN ACTION.

Lieut. Sherman de More, Chicago; Corp. Joseph P. Nolan, Hartford; Corp. Sabatini, Brooklyn, N. Y.; Privates Lester R. Clark, Boston, Mass.; George E. Colver, Boston, Ct.; Ernesto de Martino, Hartford, Ct.; Herbert V. Johnson, New Haven, Ct.; John T. McCarthy, New Haven, Ct.; Albert L. Moore, Waterbury, Ct.; Albert L. Moore, Friendship, N. Y.; Roy R. Moore, Jacksonville, Fla.; Austin M. Reed, Bridgeport City, N. J., and John J. Ryan, Boston.

PRISONER.

First Lieutenant Abraham J. Gordon, Newark, N. J., and Private Peter Snyder, Hastings, Neb.

RELATIVE IN ALAMEDA.

[BY A. P. DAY WIRE.]

ALAMEDA, May 18.—Roy [illegible] named in the casualty list from France as wounded, has a relative in this city, Mrs. Carroll Smith, 1264 Lincoln avenue. Boone and his brother, Guy, were drafted in May, and Roy is the first Alameda boy to be wounded. Both young men left France last December. Roy Boone is an electrician. He is well known as an athlete, especially as a swimmer. A message received by Mrs. Smith last night from Adjutant General Borree in Sacramento stated that Roy was wounded slightly May 6.

URRER ENTERED MRS. STOKES'S CASE

[BY A. P. NIGHT WIRE.]

KANSAS CITY (Mo.) May 18.—Attorney to all three counts of the indictment charging Mrs. Rose Pastor Stokes, wife of the wealthy New York socialist, J. Phelps Stokes, with violation of the espionage act, was entered today by Judge John C. Pollock in Federal court here.

Dangerous.

LONG BEACH POLICE BAG ENEMY, BELIEF.

[LOCAL CORRESPONDENCE.]

LONG BEACH, May 18.—Frank Milewski, born in Berlin, a graduate of Heidelberg Univer- sity and former lieutenant in the German army, was arrested here to- day, believed by officials of the American Protective League to be a dangerous German agent. Milewski was about to board a train leaving for the north as he was apprehend- ed.

Officials working on the case here believe the catch is one of the most important made in the Southland, and that startling disclosures con- cerning pro-German activities in this section of the country will follow a complete checking-up of the visita- tions to this city of former members of the Kaiser's legions.

Federal agents in Los Angeles have been interested in Milewski's activities for some time. It was stated by the local police, so late today he was turned over to the government authorities of that city.

BALLARD HONORED.

Lynn W. Ballard, secretary of the Long Beach Chamber of Commerce and vice-president of the California Association of Commercial Secreta- ries, was today elected president of the State organization at the an- nual election of officers at the close of the two-days' convention this afternoon.

Other officers elected for the com- ing year were A. S. Dudley, assistant secretary of the Los Angeles Cham- ber of Commerce, secretary-treasur- er; Frank B. Durkee of Chico, first vice-president; Charles H. Roberts of San Francisco, second vice-presi- dent; Miss Alta D. Marshall, third vice-president.

Members of the advisory council elected were Joseph T. Brooks of San Jose, retiring president, chair- man; Joseph E. Caine, Oakland; W. H. Chase, Redding; H. E. Patter- son, Fresno; William Tompkins, San Diego; J. C. Metzer, Santa Ana; A. E. Isham, Redlands.

It was decided to hold the next annual convention in Monterey, probably some time next January, the exact date to be decided later by the members of the advisory council.

Alleged to have posed as the owner of a rich gold-producing mine in Colorado, Edward Carr, 19 years old, said to have earned the reputa- tion of being "the best sport" and the "freest spender" along the pike, secured his money from a series of bold burglaries committed recently in the city, according to the police.

Carr is said to have confessed to a number of burglary jobs that have baffled the police during the past week. He was arrested by the night watchman of an industrial estab- lishment and when searched in the City Jail is said to have yielded in- criminating keys and loot. The youth is said to have admitted that he broke into the bathhouse bowling alley six times during the last ten days, each time securing large amounts of gum, cigars and cash.

The Times Free Information Bureau
619 South Spring Street

THE TIMES FREE INFORMATION AND RESORT BUREAU is for the accommodation and benefit of persons seeking interesting routes of travel, desirable hotels and best recreation and recuperation at the seashore or in the mountains.

Particulars are furnished by competent attendants and by correspondence to the general public regarding rates and attractions of railroad and steamship lines, hotels and pleasure and health resorts. Photographs, descriptive circulars and transportation literature are kept on hand for inspection and distribution. Times readers can obtain here in a few minutes, without the delay incident to writing for it, all the information necessary for a safe and enjoyable journey or vacation. This service is absolutely free. Literature may also be obtained at the New Times Building, Broadway at First street.

PERSONS CONTEMPLATING VISITING LOS ANGELES ARE PRIVILEGED TO HAVE THEIR MAIL ADDRESSED TO THE BUREAU.

Resorts

Hotel San Remo



EDMUND M. BRENNAN
Ownership Management

NEW YORK

Overlooking the most picturesque lake in Central Park at 74th St. West.

Occupies an entire block. 450 rooms, each with bath.

Appeals to fathers, mothers, and children. Boating, tennis, horseback riding and charming walks.

Room with private bath, $2. per day, upwards. Special rates for suites for a stay of one week or longer.

Booklet with beautiful pictures sent free.

YOSEMITE NATIONAL PARK CO.

—OPERATING—

Sentinel Hotel—$4.00 per day and up—Open.
Yosemite Camp—$2.75 to $3.50 per day—Now open.
Glacier Point Hotel—$4.00 per day and up—Open about June 1st.
Tenaya Lake and Merced Lake Camps $4 day—Open About June 1.
For reservations write W. M. Sell or W. M. Sell, Jr., Yosemite, Cal.
Transportation—Auto and Livery, write R. Shaffer, Jr., Yosemite, Cal.

THE HORSESHOE ROUTE

The Pioneer Line for Yosemite Valley (est. 40 yrs.)
1877—Then in Horse Stages
Now in Pierce-Arrow Autos—1918.

The Only Way to See the MARIPOSA BIG TREES
En Route to the YOSEMITE
Daily Service Between Merced and Yosemite.
Tickets and Reservations at
PECK-JUDAH, 628 So. Spring St. Phone, M. 1799, F5478

CAMP CURRY YOSEMITE

1000 CAPACITY SERVICE FIRST

...located in the shadow of the natural wonders—excells in service—location—entertainment—hospitality. Spend your VACATION where rest and recreation means most and costs least. Just a short journey in your auto or via railroad. Write or call today for Auto Guide and illustrated folders.
CAMP CURRY OFFICE, 628 So. Spring Street, L. A.

ANNOUNCEMENT

Gilman's Relief Reopens May 15th

Gilman Brothers announce the reopening of the Gilman's Relief—The San Jacinto Hot Mud Sulphur Springs, May 15th, 1918. Since the fire at this resort January 12, 1918, new modern buildings have been erected and after May 15th, we will be pleased to see our old patrons and extend a cordial invitation to new ones.

Hotel Virginia LONG BEACH
AT THE BREAKERS EDGE.
Absolutely fireproof. American plan. Golf, Tennis, Dancing. Bathing. Center of social events. Luxurious accommodations. Hospitable atmosphere. Spend the week-end. Write for folder. G. M. Burbank, Mgr.
ARMY AND NAVY HEADQUARTERS.

LOS ANGELES SANITARIUM An ideal rest home for sick people, equipped with the latest scientific apparatus for Hydro-Electro-Mechanotherapy and Massage. We make a specialty of Rheumatics, Paralytics and diseases resulting from high blood pressure. Heart, kidney, bladder, stomach and nervous diseases improve wonderfully. A well-equipped operating room. Send for illustrated booklet. 724 E. Adams St., Los Angeles, Cal. Phones 20122; South 839.

SOBOBA LI-THIA HOT SPRINGS SAN JACINTO, Riverside Co., Calif.
Sulphur and Mud Baths. Unsurpassed for Rheumatism, Stomach, Kidney, Malaria and Nervous Disorders. Excellent table. Address W. H. Luter, San Jacinto, Cal. Folders and Reservations. See AMES BROS. CO. Travel Bureau, 625 S. Spring st.

SEVEN OAKS—The Family Resort—Now Open

A delightful place for a wholesome rest or vacation. $200 SEVEN OAKS,
Fine elevation in the San Bernardino Mountains. Very accessible. Good accommodations. Superior class of patrons. Splendid place for children. Make reservations. REDLANDS, CALIF. Phone Suburban 9092 Redlands

THE ARROYO-CROFT HOME An ideal rest home. Nestling in the Arroyo Seco near Pasadena, where conveniences will find seclusion and complete treatment. Under management Miss Lillian E. Peer, long associated with recognized authorities for nervous disorders, assisting Dr. C. C. Manger. Meals under supervision of trained dietician. For further information address, Miss L. E. Peer, 640 No. Ave. 66, City. Phone 39721.

LOCOMOTOR ATAXIA Successfully treated by the "FRENKEL" method. The treatment is administered under the personal supervision of a physician and former student of Prof. Frenkel of Heiden, Switzerland. For particulars and descriptive booklet, apply physician in charge "FRENKEL" (Sanatorium Treatment Rooms.) 948-9 Marsh-Strong Bldg., Los Angeles, Cal. F5445.

PINE HILLS LODGE—Opened May 1st

Located in the pine woods in San Diego county, near Julian. Reached by auto (good roads) via Riverside and Escondido or San Diego and Ramona. Phone Pine Hills, San Diego County. Miss L. M. Woodward, Mgr.

WARNER HOT SPRINGS Woodward & Kerr, Proprietors
One of the premier health resorts of California. Elevation 5165 feet. Cuisine unsurpassed. Wonderful results obtained from the rebuilding mineral waters. Write for booklet and rates. Guy E. Woodward, Mgr., Warner Hot Springs, San Diego Co., Cal.

FLY FISHING or Spring Trolling WE GUARANTEE THE BEST IN MAINE
Landlocked Salmon up to 24 lbs., or largest in the State. Trout or Togue 2 to 16 lbs. Salmon Pool or lake fishing. Safety Sponsor canoes. Fine camp accommodations for ladies or gentlemen. Ideal vacation land. Only six miles from R.R. station by motor boats. Write for booklet. CAPT. COOPER, Eagle Lake, Maine.

GARDEN COURT APARTMENTS Finest apartment-house in the West. Elegantly furnished. Hotel service relieves you of all care. Equipment is the very latest. Including soft water refrigerating system. Beautiful lobbies and amusement rooms, flower garden, two fine tennis courts. Its situation, ONE THOUSAND FEET above the sea level, makes it an ideal summer residence. Tel. Home 57047; Hollywood 3420. G. E. Morrill, Mgr.

MT. LOWE MILE HIGH $2.00 Special Low Rates at
Mt. Lowe Resort and Housekeeping Cottages. Five Trains Daily, 8, 9, 10 a.m., 1:30 and 4 p.m., from Los Angeles Main Street Station. Ask P. E. Information Bureau, M. 4400; Home 60191.

MOUNTAIN SPRING RANCH Housekeeping bungalows. Everything complete; 35 miles from Los Angeles, SAN DIMAS CANYON three miles north of Foothill Boulevard. All provisions supplied on place. Auto meets Santa Fe and P. E. by appointment. For information address Clayton M. Harris, Mgr., La Verne, Cal. Both Phones, La Verne 668.

CAMP RINCON Opens May 1st. Prospects for trout fishing fine. Cabins and tents for housekeeping with screened dining-rooms. Bring your fishing license. DR. M. H. DAILEY, Camp Rincon, Azusa, Cal.

FOLLOWS CAMP Trout Fishing IN THE HEART OF THE San Gabriel Canyon
Phone R. M. Follows, Azusa 52. Auto from AZUSA daily, 9 a.m., connects with stage. Folders and reservations, Ames Bros., Travel Bureau, 625 South Spring.

RADIUM SULPHUR SPRINGS MELROSE AVENUE AND GOWER STREET
Drink and bathe in the most radio-active natural curative mineral water. It purifies blood, keeps you young. HOT BATH treatments for Rheumatism, Colds, Poor Circulation, Sciatica, Diabetes, Stomach, Liver, Kidney, Bladder, Blood, Bright's, Nervous and Female Troubles. Doctor's advice free. West Sixth Street car line. Phone 577164.

San Francisco Hotels

When You Go to San Francisco
STOP AT THE **HOTEL STEWART**
RATES FROM $1.50 A DAY

New Steel and Concrete Structure—$1½ Rooms—$1½ Connecting Bathrooms
Most Famous Meals in the United States
Breakfast 65c; Sundays 75c
Lunch 65c
Dinner $1; Sundays $1.25
On Geary St., a few steps from Union Square. Take Municipal Car line direct to the door. Motor Bus meets principal trains and steamers.
CHARLES A. STEWART and MARGARET STEWART, Proprietors.

Lemon Juice For Freckles

Girls! Make beauty lotion at home for a few cents. Try it!

Squeeze the juice of two lemons into a bottle containing three ounces of orchard white, shake well, and you have a quarter pint of the best freckle and tan lotion, and complexion beautifier, at very, very small cost.

Your grocer has the lemons and any drug store or toilet counter will supply three ounces of orchard white for a few cents. Massage this sweetly fragrant lotion into the face, neck, arms and hands each day and see how freckles and blemishes disappear and how clear, soft and white the skin becomes. Yes! It is harmless.

Los Angeles Hotels



Hotel Lankershim
7th and Broadway
Los Angeles
Summer Rates.
The center of shopping, business and theatrical districts; convenient to all car lines. Make your home here. You will enjoy the restful refinement of the furnishings, perfect service and the people you meet. Best cafe in the city at popular prices. We have designated certain rooms for permanent guests at attractively low prices. Come in and inspect what we offer.

San Francisco Hotels



CITY'S NEWEST HOTEL
HOTEL WHITCOMB
J. H. VAN HORNE—MANAGER
Market Street at Civic Center
SAN FRANCISCO
Nestling within the classic environment of an artistic triumph—the Civic Center
The Sun Lounge, scene of fetes and functions.
The Tree Garage, Motorists' Headquarters
NEW SUMMER RATES
AMERICAN AND EUROPEAN PLANS

Hotel St. James
Van Ness Ave., and Fulton
SAN FRANCISCO
Family Hotel
75c a day
$3.00 week up.
Take any car at depot.

Steamships

Honolulu
OCEANIC STEAMSHIP CO.
Fast Americans S.S. SIERRA, SONOMA, VENTURA, 16,000 tons. Lloyds A1 registry. Unlimited Capacity. Low Rates. Delightful service. First class, $85. Second class, $60. Sunday Short Line—Pacific Ports Each 10 Days. Sailing dates on application. C. A. M. Culver, 527 S. Spring Street, Los Angeles, or 601 Market St., San Francisco, Cal.

$75 ALASKA TOURS

Leaving Seattle Weekly—Largest, Finest and Fastest Steamers. Best outside rooms. Only two persons in each room.
HONOLULU—JAPAN—CHINA.
The steamers of the Toyo Kisen Kaisha, operating the largest and finest steamers, now carry passengers to Honolulu.
D. F. ROBERTSON, Agent.
Hibernian Bldg. 400 S. Spring St.
Main 280—10469.

AUSTRALIA
Honolulu, Suva, New Zealand
CANADIAN AUSTRALASIAN ROYAL MAIL LINE
Largest, newest, best-equipped steamers. For large and sailings apply Can. Pac. Ry., 605 S. Spring St., L. A., or to Gen'l Agent, 440 Seymour St., Vancouver, B. C.

Resorts

Hotel Butler
SEATTLE
There's an air of warm comfort and congeniality about Seattle's famous hotel. Music and dancing in cafe every evening—a popular hotel—your friends will be here. Rates to suit the most modest purse. Club breakfasts at moderate prices.
COMFORT & CONVENIENCE

Fire Stops Railroad Traffic.

[BY A. P. DAY WIRE.]

OAKLAND, May 18.—A fire in the plant of the United Iron Works in the manufacturing district here yesterday caused estimated damage of $300,000, interfered with the traffic of two transcontinental railroad lines for two hours and for a while threatened several large gas tanks and manufacturing plants.

Steamships

PACIFIC STEAMSHIP COMPANY THE ADMIRAL LINE

Fares San Francisco $9.50, $10.50, $11.00.
Seattle, Tacoma, $28.35, $32.85, $35.35
Berth and Meals Included
Fares San Diego, One Way $2.00, Round Trip $4.00.
Ticket Office, 624 South Spring Street. Phones: Main 7352; Home A3253.

SAN FRANCISCO $5.25, $6.50, $8.25 ROUND TRIP, $10.00
PORTLAND $27.50, $28.50, $29.50 ROUND TRIP, $41.00.

S. S. ROSE CITY, WEDNESDAY, MAY 22nd
SAILINGS: MAY 28.
SAN FRANCISCO AND PORTLAND STEAMSHIP CO.
517 SOUTH SPRING STREET Main 1904
A3781

Distinguishing.

RICKENBACHER'S ESCAPE NARROW

American Flyer in Collision with Foe.

Battles Three Enemy Planes, Bags One.

Our Patrols Active Along the Toul Sector.

[BY ATLANTIC CABLE AND A. P.]

WITH THE AMERICAN ARMY IN FRANCE, Friday, May 17.—Lieut. Edward Rickenbacher yesterday encountered three enemy airplanes along the sector northwest of Toul and brought down one of them, himself narrowly escaping. His machine collided with a German plane, sending him spinning downward, but he was able to regain control of his craft.

One of the German airmen, approaching the lieutenant, misjudged his distance.

"I saw his mistake and tried to get out of his way by turning upward," said Lieut. Rickenbacher, "but I was not fast enough. The tail of his machine scraped my top wing, ripping it. The German's tail was carried away.

LUCK SAVES HIM.

"The force of the collision sent us both toward the earth in spinning nose dives. After dropping 1000 meters I managed to straighten out my machine, but the Boche dashed down completely out of control until he was just over the trees. There he wobbled for a second and then took another dive into the field back of the edge of the forest. It was just pure luck that his machine was damaged more badly than mine."

A German airplane bearing French markings was discovered today flying over the lines northwest of Toul. American aviators tried to intercept him, but he made his escape. The incident shows what cunning and deceit American airmen have to deal with and what caution they have to display in dealing with a supposed friend.

American patrols were very active on the Toul sector last night and today, but did not establish contact with the enemy. The artillery firing on this sector has fallen off to almost nothing. It is just the opposite on the Luneville sector, where the German guns are most active, apparently retaliating for recent heavy American bombardments.

BALLOON ESCAPES.

An enemy observation balloon opposite Toul broke away late yesterday after its two occupants had parachuted from it and it floated two kilometers inside our lines. Our aviators were called out, but by the time they reached the locality the balloon had risen and floated back toward Germany. American airmen chased the craft twelve kilometers until it went up so high that it was impracticable to pursue it farther.

An American pursuit airplane was seen to get beyond control a short distance behind the American lines northwest of Toul today and to crash to the ground from a height of 3000 meters. It was one of two machines returning from a patrol over the enemy lines. How the accident happened is not known.

OREGON PRIMARIES.

McNary, Incumbent, Seems to be Republican Choice for Senator.

[BY A. P. DAY WIRE.]

PORTLAND (Or.), May 18.—Scattering returns from all parts of Oregon on yesterday's primary election seemed to assure the nomination of Charles L. McNary, incumbent, for United States Senator on the Republican ticket, and the renomination of Gov. Withycombe. Former Gov. West apparently was nominated by the Democrats for United States Senator, and Walter M. Pierce for Governor.

For the Republican nomination for the short term as United States Senator, B. F. Mulkey was in the lead and Ralph Williams was named Republican National Committeeman.

HAWAII DRY IN WAR IF PRESIDENT SIGNS BILL.

[BY A. P. DAY WIRE.]

WASHINGTON, May 18. — The Senate bill prohibiting the manufacture and sale of intoxicants in the Territory of Hawaii during the war was passed today by the House, 237 to 30, and now goes to the President.

A motion by Representative Stafford of Wisconsin, authorizing a referendum at any general election, was defeated.



Wrinkles and Freckles Removed by the Coman Treatment

The only facial treatment ever indorsed by United States health report. Don't fail to see the lady 82 years of age with wrinkles removed from one side of face. No home treatment can produce the perfect results obtained under the personal care of an expert operator trained in this line. Will compare my work with any in the world. Am preparing to form classes and teach this method.
MME. COMAN STANLEY.
3236 Key West. Take W. Jefferson car to University. Phone 26288.

BEAT GERMAN ARMY OR LOSE.

(Continued from First Page.)

fective, although it is still impossible for Germany and her allies to obtain many very essential commodities, and the final results of the policy depend very much upon how well Germany's needs may be supplied from Russia, which can give her some but not all things she needs.

THIRD PHASE.

We are now in the third phase of the war, in which the problem is the defeat of the German army. In this it should be known that American effort alone, or not backed up by the maximum effort of the Allies, cannot win the war. It requires the very greatest effort the combined strength and resources of the Allies, plus the assistance of the United States can make.

We and the Allies expect to get control of the air and to dominate the U-boat situation, but the real problem is not in the air nor in the sea, but is the way in which the German army can be beaten. The German armies have obtained the initiative by their spring offensive in such a way that the United States and the Allies face an enemy dominating the field and have not the opportunity of an initiative themselves, but must meet the German attacks, being of necessity thus committed to a policy without a broad selection being possible for us. The western front must be defended, and we are absolutely committed to that task.

In January last, Sir Auckland Geddes stated that Great Britain had 7,500,000 combatant troops. He probably erred in saying they all were combatant troops. They were credited from the following sources: England, 4,530,000; Scotland, 620,000; Wales, 280,000; Ireland, 170,000; colonies, 900,000; India, Africa and other possessions, 1,000,000.

MILLION IN FRANCE.

One million British soldiers were in France at the beginning of the German drive. England was, therefore, not using her troops in France, nor is it known where they were. The point is that the war cannot be won while the Allies are waiting and conserving their forces until the United States can throw decisive forces into the contest. The Allies appear now to be following the policy of letting the Germans exhaust themselves, so that the counter offensive, whenever it is launched, may not cost so disastrously.

But the question is, how hard are the Germans going to make their next drive, which they are preparing? Will they risk everything, stake victory or defeat on one battle, one terrific effort to separate the British and French armies? The answer to that question depends upon how critical and desperate the situation in Germany is. The Germans know, we do not.

ITALY WEAKENED.

There is little prospect of Italy being able this year to recover the position she won last year in her splendid advance against the Austrians. When Cadorna was pushing ahead England would not give encouragement or assistance, but it seemed possible then, and no less now, that had the Italians received support in their magnificent effort, Austria-Hungary would have been reduced to the position that Russia was later, and completely eliminated from the war, Germany thus being deprived of her strongest support, the Mittel-Europa scheme blasted by the cutting of the line of communications between Germany and the Balkans and Turkey, and Serbia and Rumania rescued.

The Italians believe today that had they received support Austria would have been put out of the war. Now it will be very hard for the Italians to recover the positions and the only possibility of it would appear to be through a collapse of an Austro-Hungary offensive, followed up by the Italians, but whether Italy possesses sufficient material, munitions and guns to conduct a sustained counter-offensive, immediately following the blow the Austrian army is expected to deliver, is problematical.

It was believed here today that the recent offensive operations of the Italian army, which carried the Italians into Austrian positions at most difficult points of the front, have inspired the whole Italian nation to believe that the Austrian blow will be broken, and that the Italian army will follow up the enemy setback with a notable victory, in which much of the lost territory will be recovered.

TROOPS MOVE FAST.

[BY A. P. NIGHT WIRE.]

WASHINGTON, May 18.—With every indication pointing to the early resumption of the German drive in France, officials here feel that all that could be done to bring American aid to the Allied armies has been done. They await the outcome with the same supreme confidence that Germany's offensive power finally will be repulsed as do the French and British leaders.

American troops are shoulder to shoulder with the French and British in Picardy, while in Flanders American units are training close behind the battle lines, ready to go in immediately if necessary. In both places the number of troops is being increased at a rate not hoped for only a few months ago and in the two American sectors farther south the lines are being strengthened and extended daily.

With more than 500,000 men overseas the United States forces are occupying their full share of the fighting line. It was learned officially today that the actual frontage held is third in extent at this time, having exceeded the length of the Belgian sector when American troops came into line with the French in Picardy.

Officials here believe that the German high command is so heavily committed to the Picardy and Flanders sectors in its offensive plans that no serious effort elsewhere along the front is to be expected. It therefore appears certain that when the new blow is struck Americans will share in increasing numbers from month to month in the German defeat.

Meanwhile, events are moving swiftly on this side to back up the army now abroad with a steady and increasing flow of men and equipment.

There appears to be little doubt now that the American forces abroad will pass the million mark by mid-summer, although official statements were lacking. The rate at which troops are being sent overseas is rising from week to week. Figures may not be published under the rules of voluntary censorship, but Secretary Baker's recent statement that 500,000 had been dispatched is regarded as already out of date.

SHORTAGE OF THRONES; WHAT'S KAISER TO DO?

SCRAMBLE ON AMONG PRINCES FOR NEW CROWNS IN SEIZED LANDS.

[BY ATLANTIC CABLE AND A. P.]

AMSTERDAM, May 18.—The Berlin newspapers gave indications that the prospect of new thrones in the east for German princes has stirred German court circles as seldom, if ever, before. The Socialist newspaper Vorwaerts says that agents from the court are traveling hither and thither in efforts to make propaganda for or against the various families to which the honors might fall.

This scramble for thrones, Vorwaerts fears, may endanger German unity. It therefore urges, probably in a spirit of irony, that a compromise be effected by filling the thrones with Turkish princes.

"If Prussia is enlarged," it comments, "something must also be found somewhere for Bavaria, while Saxony, Wuertemburg and other states will also want something and there are only six thrones to distribute among twenty-two dynasties."

HE CAN'T DO MUCH FOR GERMANY IN PRISON.

[BY A. P. NIGHT WIRE.]

SAN FRANCISCO, May 18.—Johannes H. Munn, a German-born machinist, was ordered interned today for the duration of the war as a dangerous enemy alien, having said, it is stated, that "He could be of more use to Germany in this country than elsewhere."

Munn completed a three months' term in the Yolo County Jail at Woodland Tuesday, but has been held there since, the authorities said, because threats had been made to lynch him when he was liberated. He was imprisoned on a charge of disturbing the peace.

Army officials rejected Munn when he attempted to enlist at Spokane in the aviation section, it is said.

LOCKS HANDCUFFS ON SELF; PRISONER FREE.

[BY A. P. NIGHT WIRE.]

CHICAGO, May 18. — Sheriff of Mendon, O.—he was a little too excited to give his name—walked into a local police station today with his wrists imprisoned in his own handcuffs while a prisoner walked free at his side.

"I was on the train with this prisoner, whom I got in Oklahoma and I wanted to show him these handcuffs won't come off without the key and I left the key in my raincoat and somebody 'lifted' it, and I was right, the danged things won't come off," explained the elderly Sheriff.

The police directed him to a place where files are sold.

KILLS HIMSELF.

Despondent because of ill-health, B. D. Golling, 29 years old, a conductor for the Los Angeles Railway, committed suicide at his home, No. 5849 Fifth avenue, yesterday afternoon by inhaling gas. The body was found by Officers Littell and Luth, who broke in the door of the man's home and found him lying on the bed, late last night. The body was taken to the mortuary of E. A. Moses.

CONFIDENCE IN MONEY TO INFLUENCE MARKET

TRADING IN WALL STREET DEPENDS UPON FOREIGN SITUATION.

[BY A. P. NIGHT WIRE.]

NEW YORK, May 18. — Greater confidence in the outcome of the war, improving crop and trade conditions and the more harmonious relations between the Federal government and financial and industrial interests accounted very largely for the substantial advances in securities this week, to the accompaniment of very heavy daily dealings.

Even at the reversals which marked some of the more active issues in the later trading, the average of prices was the highest of the year, here and there showing new maximums for almost two years.

The upswing would have inspired a more hopeful feeling among investors had it been less restricted. Students of economic conditions expressed the belief that a market such as that of the past week more than discounted the most favorable development for months to come.

It was universally recognized that the course of the market during the remaining weeks of the spring season will be influenced mainly by money which promises to be reasonably easy, barring some unexpected change in the foreign situation.

J. FRANCIS HARMON, WAR VETERAN, DEAD.

J. Francis Harmon, Civil War veteran, who conducted a general merchandise store at Vermont avenue and Jefferson street for twelve years, died Friday at No. 1028 West Thirty-fifth place, where he lived with his son, William H. Harmon.

Before the war Mr. Harmon published the Oberlin News. He became a quartermaster sergeant in Co. C of the Seventh Ohio, and afterward was postmaster and druggist. The funeral services will be conducted Monday from the parlors of Draper & Dellenbaugh, with Stanton Post, G.A.R., in charge. Interment will be in Rosedale.

FLORENCE STONE SUES.

Actress Reported to Have Brought Action for Divorce in Minneapolis.

Florence Stone Ferris, well-known Los Angeles actress, was reported yesterday to have filed suit for divorce from Dick Ferris. The grounds for the suit are said to be nonsupport and desertion, the action being taken in Minneapolis.

This is not the first time that the marital troubles of Mr. and Mrs. Ferris have reached the courts, it having been reported on several occasions that action for separation was contemplated. Mrs. Ferris, who is better known on the stage as Florence Stone, could not be reached at the Alexandria last night.

MAJ. J. P. MITCHEL HERE.

Former Mayor of New York Hopes to See Aviation Service in France Soon.

John Purroy Mitchel, former Mayor of New York City, who recently was commissioned a major in the Aviation Corps at North Island, paid his first visit to Los Angeles yesterday since joining the colors.

Accompanied by his wife, Maj. Mitchel will spend a few days here. At the Alexandria last night he stated that aviation was much more exciting, interesting and satisfying that merely being Mayor of the largest city. He added that he hoped to see active service in France before many months.

Revelation.

DISCLOSE WAR PLAN OF I.W.W.

Letter Suggesting Attack on America is Read.

Strike to Aid Germany was Proposed to Haywood.

Correspondence Introduced at Chicago Trial.

[BY A. P. NIGHT WIRE.]

CHICAGO, May 18.—War against the American government by the Industrial Workers of the World in retaliation for a declaration of war against Germany was proposed in correspondence between James P. Slovick and William D. Haywood, according to evidence introduced at the trial of 112 leaders of the organization today by Claude R. Porter, special prosecutor.

When the final break with Germany seemed imminent, Slovick, secretary of the Marine Transport Workers, proposed a general strike as one means of combatting America's war programme, and declared that the organization would become the haven for Germans, Austrians and other Central Powers alien as well as pacifists and conscientious objectors.

A proposal that Industrial Workers of the World link their forces with revolutionary parties in other countries and extend its sphere so far as to challenge the power of the governments of the entire world, was made by the Italian revolutionist, John Baldasi, soon after America entered the war.

The proposal, addressed by Baldazzi to his chief, William D. Haywood, was read into the record today by Claude R. Porter, special government prosecutor.

CUT OUT VACATIONS, WORK ON FARMS, PLEA

GATHERING OF CROPS MORE ESSENTIAL, SAYS GOVERNOR IN PROCLAMATION

[BY A. P. DAY WIRE.]

SACRAMENTO, May 18.—A proclamation calling on the people of the State "to turn aside from their regular occupations, unless they are engaged in essential war work, give up their vacations and offer themselves to the farmers of the State for the gathering of crops, was issued today by Gov. Stephens.

"The gathering of crops in California during the approaching harvest season is a matter of as much concern to which the State can immediately direct its attention," the proclamation said.

Information received by the Red Cross Labor Committee appointed by Governor Stephens to assist in solving the labor problem indicated a shortage of 12,000 or more men in the harvest fields, it was said at the governor's office.

"The particular purpose of this proclamation is to urge every available person to enroll to the end that our solemn obligation to give the maximum to the world's supply of food be fulfilled," he said.

BRITISH DESTROYER SUNK BY A U-BOAT

[BY ATLANTIC CABLE AND A. P.]

LONDON, May 18.—A British destroyer was sunk on Tuesday by a German submarine, the Admiralty announces.

The announcement reads:

"One of the British destroyers was torpedoed and sunk by an enemy submarine on May 14. Two persons were killed."

Lift Corns Off With Fingers

Doesn't hurt a bit! Just a drop of Freezone on a sore, touchy corn stops that corn from hurting, then you lift that bothersome corn right out, root and all, without any pain, soreness or irritation.—No humbug!

A tiny bottle of "Freezone" Costs only a few cents at drug store



Freezone is the remarkable discovery of a Cincinnati genius



FREEZONE IS MAGIC! SO EASY! SO SIMPLE

Hard corns, soft corns or corns between the toes and painful calluses on bottom of feet instantly stop hurting, then lift right off without pain or soreness.

Exhibition.

WILL SHOW WAR PICTURES HERE.

French Committee Officials Arrive in City.

Photographs in Color are of Unique Interest.

Proceeds to Help Soldiers Who are Disabled.

Guillaume Sandoz and Mme Marie Louise, official representatives in this country of the French committee, of which President Poincare is head, for the aid of Les Invalides de Guerre, arrived in Los Angeles yesterday afternoon and will make the Hotel Alexandria their headquarters.

They bring with them unique official war films, photographed directly in color, which will be exhibited in a drive for money for the provision of 1,000,000 French soldiers, who, while not directly wounded in battle, have lost their health through three years in the trenches. These men are victims of such complaints as tuberculosis, shell-shock, inflammatory rheumatism and insanity, and they and their families are practically destitute, since they are not eligible for pensions.

Speaking at the Alexandria yesterday, through Mlle. Camille de Morde Des Forest, their interpreter, they said that they were officially required to avoid expressions of opinion on the war, religion or politics, but they had no hesitation in stating that the hard-pressed line on the western front will hold.

A WOMAN MAJOR.

Mme. Lantes is the wife of a French officer and herself held the rank of major in charge of an ambulance corps through fourteen months of warfare on the Marne. She finds was, before the war, a prominent music publisher, but both she and Mme. Lantes now devote their entire services to this cause under direct appointment from M. Millerand, ex-Minister for War in France.

Both speak English, but both frankly declared this possibly aided them in making no indiscreet

Attention Please—



So we may properly introduce the Aristocrat of trench watches—

The Waltham Khaki



The case and clasp are solid silver. The woven wristlet is rainproof. The dial is silver or black, as you prefer. The hands and figures are made luminous with radium. The glass is unbreakable and held in a patent waterproof, double-clinched bevel.



It comes to us direct from the factory and is delivered to you in the original packages shown above.

Prices
7-Jewel Grade . . . $22.00
15-Jewel Grade . . . $27.00

Geo. D. Davidson Co.
Jewelers
445 S. Spring St.

Revelation.

DISCLOSE WAR PLAN OF I.W.W.

Letter Suggesting Attack on America is Read.

Strike to Aid Germany was Proposed to Haywood.

Correspondence Introduced at Chicago Trial.

[BY A. P. NIGHT WIRE.]

CHICAGO, May 18.—War against the American government by the Industrial Workers of the World in retaliation for a declaration of war against Germany was proposed in correspondence between James M. Novick and William D. Haywood, according to evidence introduced at the trial of 112 leaders of the organization today by Claude R. Porter, special prosecutor.

When the final break with Germany seemed imminent, Novick, secretary of the Marine Transport Workers, proposed a general strike as one means of combatting America's war programme, and asserted that the organization would become a haven for Germans, Austrians and other Central Powers allies, as well as pacifists and conscientious objectors.

A proposal that Industrial Workers of the World link their forces with revolutionary parties in other countries and extend its sphere as far as to challenge the power of the governments of the entire world, was made by the Italian revolutionist, John Baldazzi, soon after America entered the war.

The proposal, addressed by Baldazzi to his chief, William D. Haywood, was read into the records today by Claude R. Porter, special government prosecutor.

CUT OUT VACATIONS, WORK ON FARMS, PLEA

GATHERING OF CROPS MOST ESSENTIAL, SAYS GOVERNOR IN PROCLAMATION.

[BY A. P. DAY WIRE.]

SACRAMENTO, May 18.—A proclamation calling on the people of this State "to turn aside from their regular occupations, unless they are engaged in essential war work, give their vacations and offer themselves to the farmers of the State" for the gathering of crops, was issued today by Gov. Stephens. "The gathering of crops in California during the approaching harvest season is a matter of serious concern to which the State must immediately direct its attention," the proclamation said.

Information received by the Farm Labor Committee appointed by Governor Stephens to assist in solving the farm labor problem indicated a shortage of 2,000 or more men in the harvest fields, it was said at the Governor's office.

The particular purpose of this proclamation is to urge every available person to enroll to the end that the solemn obligation to give our maximum to the world's supply of food be fulfilled," he said.

BRITISH DESTROYER SUNK BY A U-BOAT.

[BY ATLANTIC CABLE AND A. P.]

LONDON, May 18.—A British destroyer was sunk on Tuesday by a German submarine, the Admiralty announces.

The announcement reads:

"One of the British destroyers was torpedoed and sunk by an enemy submarine on May 14. Two men were killed."

Exhibition.

WILL SHOW WAR PICTURES HERE.

French Committee Officials Arrive in City.

Photographs in Color are of Unique Interest.

Funds to Help Soldiers Who are Disabled.

Jusserand and Mme Marie Brizard, official representatives in this country of the French committee which President Poincare is heading in the aid of Les Invalides arrived in Los Angeles yesterday afternoon and will make the Alexandria their headquarters.

Along with them unique official films, photographed directly in color, which will be exhibited to raise money for the provision of artificial limbs for French soldiers, who, while they were wounded in battle, have lost their health through three years in the trenches. These men are victims of such complaints as Tuberculosis, shell-shock, inflammatory rheumatism and insanity, and they and their families are practically destitute as they are not eligible for pensions.

Arriving at the Alexandria yesterday through Mlle., Camille de Saint Foret, their interpreter, it was said that they were officially asked to avoid expressions of opinion on the war, religion or politics as they had no hesitation in saying that the hard-pressed line on the western front will hold.

A WOMAN MAJOR.

Mme. Lantes is the wife of a French officer and herself held the rank of major in charge of an ambulance corps through fourteen months of warfare on the Marne. Before the war, a well known music publisher, but both Monsieur and Mme. Lantes now devote their entire services to this cause under direct appointment from M. Viviani, ex-Minister for War in France.

Neither speaks English, but both have declared this possibly aids them in making no indiscreet statements. Both proclaim themselves as quite overwhelmed with the affection and appreciation lavished on France in this country and the amazing generosity for their cause. In New York, the schools instituted a penny-day campaign, by which means no less than $16,100 was realized, and Salt Lake City, from which they have just arrived, will hold a similar penny-day on the 24th inst. for their cause.

The Catholic churches in each city they have visited have been particularly generous givers — these funds being apart from those raised by the exhibit of the pictures.

THE FIRST EXHIBIT.

The first exhibit of the pictures will take place in the Alexandria ballroom on Wednesday evening at 8:30 p.m., Mrs. A. C. Bilicke having donated the accommodation for that purpose. Frank Keenan will make an introductory talk and John L. Mott will be chairman of the evening.

The pictures are so valuable that they are heavily insured, and a special engineer accompanies the mission—J. E. W. Kerr. They will also be presented in Pasadena on Sunday evening, the 26th inst.

Mr. and Mrs. Lucien N. Brunswig will entertain with a reception in honor of the mission this evening at their West Adams residence, and on Tuesday Mrs. A. C. Bilicke will entertain for them with an afternoon reception tea.

TO CUT SHORE LEAVE.

Coast Steamship Companies Ask Twenty-five-Day Limit for Special Cases.

To prevent loafing on the part of sailors ashore, Pacific Coast steamship companies have made application to Washington asking that the twenty-five-day limit be placed on exemptions from military duty granted on navigation grounds. This law is now operative at Atlantic ports and has done much to stop the shortage of sailors.

Shipping men assert there is not so much a shortage of sailors as there is a shortage of seamen who are willing to work. High wages now being paid give the seamen so much money that they leave the ships and remain ashore until the accumulated wages are spent.

The twenty-five-day law calls for the arrest of any sailor subject to military duty who cannot show a discharge less than twenty-five days old. If he cannot show this and prove his intention of going to sea within this limit, he is subject to draft.

WOMEN CONDUCTORS O.K

Federal Official Says There is no Objection to Employing Them in Los Angeles.

[BY DIRECT WIRE—EXCLUSIVE DISPATCH.]

WASHINGTON BUREAU OF THE TIMES, May 18.—Mrs. E. J. Richards, head of the women's section of the United States Labor Department employment office, has written the Los Angeles Street Railway, in response to a letter from that company, that she can see no objection to the employment of women as conductors. She believes that conditions such as prevail in New York, where the employment of women conductors was found undesirable on some lines, do not exist in Los Angeles.

George Baker Anderson of the public relations department of the Los Angeles Street Railway Company said last night that he had written Mrs. Richards, not for permission, but only for all information she had as to how the employment of women on street railways was working out, in case such a step would be found necessary in Los Angeles. Mr. Anderson says that while the employment of women on the street railway lines here is always a possibility as the war goes on, the supply of men has improved so that the company has, for the present at least, plenty of men.

PAPER FROM SAWDUST ENGLISH EXPERIMENT.

[A. P. FOREIGN CORRESPONDENCE.]

LONDON, May 5. — Experiments in making paper from sawdust which were undertaken in 1810, have been revived.

Certain difficulties connected with conversion of sawdust into wood pulp have been overcome, and, as the supply of sawdust is unlimited, it is hoped to remove part of the difficulty of finding an adequate supply of news print paper. The Paper Controller is assisting and a mill has been started in Scotland to turn out 200 tons of paper a week from sawdust.

The process will shortly be extended to other mills, it is announced.

JAPAN ERECTS STATUE OF TOWNSEND HARRIS.

[A. P. FOREIGN CORRESPONDENCE.]

TOKIO, April 16.—Roland S. Morris, the American Ambassador, and a number of prominent Japanese were present yesterday at the laying of the corner stone of a bronze statue which will be erected at Kanagawa, near Tokio, in memory of Townsend Harris, the first American Minister to Japan. The ceremony was held on the grounds of the famous Buddhist Hongauji Temple, where was signed the first treaty of commerce between Japan and the United States.

The statue will be erected as the result of the efforts of Gombei Nakamura, a merchant of Yokohama, at whose father's home Mr. Harris stayed when he first came to Japan. Mr. Nakamura's idea met with the warm support of Viscount Kentaro Kaneko, president of the America's Friends Association and of the American-Japan Association. The site of the statue is under the giant camphor tree where Mr. Harris planted the Stars and Stripes.

IN WRITING TO "HIM" ABROAD OMIT A.E.F.

[A. P. FOREIGN CORRESPONDENCE.]

LONDON, April 25.—The British postal authorities have warned the British public against using the abbreviation "A.E.F." on letters addressed to men in the American Army, owing to the likelihood of such letters getting missent to the Australian forces.

"The Postmaster-General strongly advises the public, when writing either to Americans or Australians, to write the address in full," says an official warning placarded in all postoffices in Great Britain.

DRIFT EIGHTY HOURS AT SEA ON OVERTURNED SEAPLANE.

Ensign and Companion, Starving and Thirsty, Cling to Machine as Ships Go Past; Collapse at Rescue.

[BY A. P. DAY WIRE.]

WASHINGTON, May 18.—Ensign E. A. Stone, United States Naval Reserves of Norfolk, Va., given up for drowned in the English Channel last month, has safely arrived in London. With a companion, Stone clung for eighty hours without food or drink to the under side of a seaplane pontoon before he was saved.

Ensign Stone tells a thrilling story of how he and a companion, Sub-Lieut. Eric Moore, of the royal naval air service, drifted on the seas from a Saturday morning until a Tuesday night before reaching safety. His account follows:

"I left our station in a British seaplane as pilot with Sub-Lieut. Eric Moore of the royal naval air service as observer at 9 a.m. Our duty was to convoy patrols. When two hours out, having met our ships coming from the westward, we thought we sighted a periscope ahead and turned off in pursuit. We lost our course. Our engine dropped dead and forced us to land on the surface of a rough sea.

RELEASED PIGEONS.

"We had no kite nor radio to call for assistance so we released our two carrier pigeons. We tied a message with our position and the word, 'sinking' on each. The first flew straight off and reached home. But the other would not budge until Moore threw our navigation clock at him which probably upset him so that he failed us.

"Heavy seas smashed our tail planes, which kept settling. I saw that they were pulling the machine down by the rear, turning her over. We tore the tail fabric to lessen the impact of the waves. The tail flat was smashed and its box filled with water. This increased the downward leverage and rode her perpendicularly in the air. At 2:30 p.m. we capsized, climbing up the nose and over the top, to the under side of the pontoons. Our emergency ration had been in the observer's seat at the back, but we had been so busy trying to repair the motor and save ourselves from turning over that we did not remember this until too late. When I crawled aft for food, Moore saw that I was only helping the machine to capsize. He yelled to me to come back and I did just in time to save myself from being carried down with the tail and drowned.

FASTED FOUR DAYS.

"From then on for nearly four days, until picked up by a trawler, we were continually soaked and lashed by seas and with nothing to eat or drink. We had nothing to cling to, and so to keep from being washed overboard, we got on the same pontoon and hugged our arms about one another's bodies for the whole time. We suffered from thirst. I had a craving for canned peaches. Twice a drizzle came on, wetting the pontoon. We turned on our stomachs and lapped up the moisture, but the paint came off with salt and nauseated us.

"Our limbs grew numb. From time to time the wreckage from torpedoed ships would pass. Once two full biscuit tins came close enough to swim for, but by then in our weakened state, we knew that we would drown if we tried to get them. We did haul in a third tin and broke it open. It was filled with tobacco.

"Every day we saw convoys in the distance and vainly waved our handkerchiefs. We realized how easy it was for a submarine out there to escape being spotted. On Sunday night we spied a masthead light and shouted. The ship heard and began to circle us. We saw her port light. She showed red. She headed straight toward us until within a hundred yards. Then, when the crew were visible on the deck of the vessel, she suddenly put out her lights and turned away. 'She thinks we are Huns,' said Moore. 'I hope she does,' said I. 'Then they'll send patrol boats out to get us. We couldn't be worse off if we were Germans.'

SIGHT SEAPLANE.

"But no rescue came. On Monday afternoon a seaplane appeared from the east. It was flying only 800 feet overhead, aiming down the channel. It seemed impossible that she couldn't sight us, for the air was perfectly clear. But she passed straight above without making any signal, flew two miles beyond and came back on her course.

"Our spirits fell. We had been afraid of two things; being picked up by neutral ships and interned, or captured by an enemy submarine. Now we even hoped that the enemy —that anything—would get us to end it all.

"We sighted a trawler about 6 p.m. on Tuesday. She had been chasing a submarine. We waved at her for half an hour before she changed her course. We were both too weak to stand up and signal. We could not rise on our knees. Moore's hands were too swollen to hold a handkerchief, but I had kept my gloves on and was able to do so. The trawler moved warily around us, but finally threw life preservers at the end of a line. I yelled that we were too weak to grasp it. She finally hove to, lowered a boat and lifted us aboard. Then we collapsed.

ASKED FOR DRINK.

"I remember asking for a drink and getting water. The skipper would let us take only sips, but he left a bottle alongside me and I drained it. He gave us biscuits, but we could not chew or swallow them. I asked for peaches and it almost seemed that my dreams of them had come true when he shoved things between my teeth. We felt no pain until our clothing was ripped off and blood rushed into swollen legs and arms. Moore lost six toes from gangrene in the hospital. My feet turned black, but decay did not set in.

"Every machine from the seaplane base and those from a station on the French coast had searched continually for us after the blue pigeon had homed, as did all the patrols and destroyers in the area."

Ensign Stone enlisted as a seaman and was trained in aviation. On last December 11 he was detached from the naval air station at Hampton Roads, Va., and ordered to France for duty, arriving there last January 21. In February he was directed to report to the commander of the United States naval forces, London, for patrol duty in England.

Stone's mother, Mrs. Clara Stone, resides at the Redgate apartments, Norfolk, Va.

GERMANS MUST PAY GREATEST TAX EVER.

[A. P. FOREIGN CORRESPONDENCE.]

AMSTERDAM, April 25.—For the first time since the war began, Germany is attempting to help pay the expenses of war by new taxation. The new finance programme calls for new German taxes to yield over $800,000,000. This new burden is described by the German Finance Minister as "the price of victory."

New taxes on beer, wine and spirits, tea, coffee and cocoa are to yield $450,000,000, while postal and telegraph increases are estimated to return $85,000,000. There are also to be increases in stamp duties.

These taxes, which are said by the newspapers to be "only a beginning," are the greatest in amount ever asked from German taxpayers. The Finance Minister describes the taxes as "mainly aimed against only the richer classes."

OLIVE DRAB FOR SOLDIERS' HOME.

Veterans at Sawtelle to Trade Blue Uniforms for Khaki.

[BY A. P. DAY WIRE.]

SAN FRANCISCO, May 18.—Olive-drab uniforms will supplant the blue apparel worn by the guests at the veteran soldiers' home at Yountville, Cal., as soon as the change can be effected, it was announced today by the superintendent. The change will be made because the veterans have expressed a desire that they be allowed to don clothes of the same cloth and color as members of the American army, and because of an increasing difficulty in obtaining blue cloth. It is expected that the change will be made at Sawtelle Soldiers' Home in California after it is inaugurated at the Napa Institution.

Times "Want Ads" increase business.

JAPAN PLANS TO BLOCK HUN.

(Continued from First Page.)

rectly concerns the United States and consequently it involves no change in the policy of the department in the treatment of the Far Eastern question. That policy, it is said, properly might be subject to revision if in the future Japan and China should find it necessary or advisable to call upon the United States or the Entente Allies for military or other substantial assistance in carrying out their plans.

PRESENT STATUS.

As the matter now stands, there is not the slightest disposition to question the motives that impel the two eastern nations to join hands to protect themselves from any danger which they may foresee.

Practical difficulty in the combination of Japanese and Chinese interests is suggested in diplomatic circles here through the disaffection in Southern China. But it is said that this is founded entirely upon the ambitions of Chinese leaders without any relation to the situation in Siberia.

For some time negotiations have been in progress at Peking and Tokio looking to the co-operation of those two nations in that direction. Japan, under her treaty with England and also under the conditions, self-imposed, when she joined the Entente Allies, felt herself chargeable with maintaining the security of the Far East. When German influence first began to manifest itself in Siberia the Japanese government conceived a plan of military occupation of some portions of Siberia, including the port of Vladivostok and a zone along the Siberian railway certainly as far west as Lake Baikal and possibly to the Ural Mountains.

Preliminary inquiries directed to the Entente Powers, however, developed a divergence of views as to the wisdom of a single-handed movement of that kind by Japan. There was no disposition to question Japan's sincerity, but doubt was expressed as to the actual existence of imminent danger from German aggression in that far-off quarter of the world while the United States government feared that the effect upon the Russian people of Japan's invasion of Siberia would be misunderstood and that the Russians in their fear of permanent Japanese occupation would be thrown into the arms of Germany. Therefore it was announced that the project had been, if not abandoned, at least indefinitely postponed in execution.

Meanwhile the activities of Gen. Semenoff, the Cossack leader of the anti-Bolshevik party in Siberia, had resulted in practically a state of war on the border between Siberia and Manchuria, forces from both sides passing without hindrance across the line and throwing the country into disorder.

It was known that some German and Austrian prisoners of war were fighting with the Bolshevik elements, though there is wide difference of opinion as to their number. The Chinese government promptly employed what military force it had in guarding Upper Manchuria, but it was apparent that the task was beyond the powers of Chinese troops unaided by trained veterans.

Therefore Japan, mindful of her obligations to maintain peace in the East, has come to the aid of China, as it is stated in official circles here today.

JAPAN AIDS CHINA.

[BY PACIFIC CABLE AND A. P.]

TOKIO, Tuesday, May 14 (delayed.)—Premier Terauchi, in an address today, declared that peace in the Far East only would be served by promoting intimacy between Japan and China, in which latter country Japan desired a speedy termination of the internal disorders.

The Premier gave warning of the danger of rumors calculated to estrange the friendly relations of Japan with China, America and other nations. He announced his determination likewise to continue as Premier as long as he enjoyed the confidence of the Emperor.

QUITS HIS COMMAND AT SUPERIOR'S DEMAND

[BY A. P. NIGHT WIRE.]

ST. LOUIS, May 18.—Arthur B. Donnelly, until a few days ago brigadier-general commanding the Sixty-ninth Infantry Brigade, has returned to his home here. Donnelly's resignation was requested by Gen. Luke Wright at Camp Mills, N. Y. He refused and a court-martial was ordered, but before the court convened Donnelly resigned.

Donnelly says he resigned in order that he might later be taken into army service. He has offered his services to the Adjutant-General at Washington in any capacity.

'Yes Indeed, Barker Bros.' Sale of the Frank Rahe Stock and other Merchandise Does Offer Savings in Many Home Necessities and Comforts Besides Just Furniture!

You can buy ANYTHING and EVERYTHING needed to COMPLETELY outfit your home, at Barker Bros. Table wares, house wares, electrical household appliances, everything for the kitchen, linens and bedding, etc. etc., ALL in this one big store. Reliability of merchandise and fairness of price are always to be depended upon. This announcement features just a mention from a few departments.



Special Values at the Home of Dinnerware

DINNER SET—white and gold American porcelain; 50 pieces, of excellent quality. One of the most satisfactory every-day sets, and fine for beach and mountain homes. No small pieces in the set, such as individual butters, etc. Special .. **$7.48**

OTHER DINNER SETS—a wonderful array—at $9.95, $13.95, $17.45 and $22.00—**All Specially Priced.**

Whenever in need of a dinner service, think of "The Home of Dinnerware"—at Barker Bros.

TABLE TUMBLERS—the popular cut style pattern in fine blown glass; generous size tumblers and well cut stars. SPECIAL, set of 6 ..... **59c**

(No phone orders)

SILVERWARE SET—Wm. A. Roger 1881 Revere pattern, excellent quality plate; will give splendid satisfaction; a good substitute for your best silverware, for "every day" use. 26-piece set, French gray finish, SPECIAL MONDAY, set **$6.95**

Kitchen and Household Specials



50c O'CEDAR POLISH—the genuine article; for furniture, woodwork, autos, floors, etc—keeps things spick and span. SPECIAL, 12-ounce bottle (limit 2 to a customer—no phone orders) **29c**

$2.50 O'Cedar Polish, 1 gallon size—the best to buy for your auto—SPECIAL **$1.95**

MOP—50c Star chemical treated absorbent mop, the kind that fits on the ordinary mop stick. SPECIAL .. **29c**

WAX PAPER—in continuous roll, 36 feet long, 12 inches wide; for picnics and lunches and covering foods; limit 3 to a customer—no phone orders. SPECIAL ..... **3 FOR 10c**

BLUE BAND MIXING BOWLS—these handy little sets for kitchen and refrigerator use—four in a set; no kitchen complete without them. Monday SPECIAL **59c**

(Dinnerware and Kitchenware—Barker Bros.—Main Floor)

This 4-Burner A-B Gas Range, Special



—glass door, enamel burner-tray and broiler pans; rust-proof side linings; the reg. $42.50 style. **Special at $37.50.** **$37.50**

Others Also at Savings.

3-Burner Vulcan Range, Special at **$18.75**

4-Burner A-B Range, Special at **$21.25**

4-Burner Vulcan Range, 18-inch oven and broiler, drop door; reg. price $66.50. Special **$57.50**

(Same range with white enamel splasher, regular $71.50, Special **$62.50**

4-Burner Vulcan Range, white enamel pans and splasher; equipped with roasting oven, pastry oven, also broiler; regular $82.50. Special **$72.50**

Regular $10 style, Special $8

Regular $ 8 style, Special $6

(Stove Department—Barker Bros.—Mezzanine Floor)

Conserve Your Rugs— They Cost More Now!



Grit and sand—dust and dirt—cuts the pile; a VACUUM CLEANER will save wear and tear and greatly prolong the life of your rugs; it will keep them bright, clean and vastly more sanitary, too.

We have most of the best standard makes—you can see them here, side by side, without tramping from store to store—and select the one best adapted to your needs.

OHIO — ROYAL — Hoover—Hotpoint Eureka—Cadillac Liberty — Frantz Premier—Sweeper Vac—Poppy—a cleaner for every home and for every pocketbook. **CONVENIENT TERMS IF YOU PREFER.**

SPECIAL—For a few days—a bargain, in a well known cleaner—a regular $40.00 machine—while our allotment lasts **$30.00**

(Vacuum Cleaners—Barker Bros.—2d Floor)

5600 Square Feet of Floor Space,

5600 square ft. of floor space, filled with the rarest values in linens and bedding from foreign and domestic mills.

Our linen and bedding business has grown to be one of the largest in the West. Our extensive wholesale business, in supplying hundreds of hotels, apartment houses, clubs, cafes, etc., gives us immense volume. We buy direct from mills—eliminating in-between profits, consequently we are able to offer RETAIL VALUES of exceptional character.

It will pay you to supply ALL your household linen and bedding requirements at Barker Bros. Immense and complete stocks in all staple lines—sheets, pillow cases, spreads, blankets, comforts, towels and toweling, table cloths, napkins, materials by the yard, etc., etc. Also an extensive line of fancy linens, scarfs, centerpieces, etc., etc.

(Linens and Bedding—Barker Bros.—2nd Floor)

A Large Shipment of The New FREE Sewing Machines Just In!



These are the machines which are **Guaranteed for Life!** The new shipment just in are the handsomest and most beautiful cabinet styles we have ever shown—in American walnut, mahogany, wax oak and fumed oak. The "Free" is sold under the manufacturer's broad and positive claim to sew faster, run lighter, have less vibration, to be easier to operate and to be more beautiful than any other sewing machine made—and, we, believing the maker's claim to be justified, invite your critical inspection to confirm it.

TERMS AS LOW AS $1.00 A WEEK.

In addition to the GUARANTEE FOR LIFE, the "Free" machine is insured for FIVE YEARS against fire, water or destruction of any kind.

(Sewing Machine—Barker Bros.—2nd Floor)

The House of Complete and Competent Home Furnishing Service

Barker Bros ESTABLISHED-1880

724-738 South Broadway, Los Angeles

Do not fail to see our other large announcement elsewhere in today's paper.

Open Evenings — Next to Orpheum

Platt Music Co.
622 S. Broadway



Famous for Eighty-one Years as the Oldest But One in America.

LINDEMAN PLAYER

OUR PRICE same as asked by John Wanamaker of New York and Philadelphia—

$485

The Pedal Touch

WHERE composition demands it, with the Lindeman player one may trail the theme with the faintest pianissimo, and instantaneously descend to the crash and roar of the forte solely by the variation of foot pressure.

TERMS—We make liberal terms of payments where desirable. In such cases we ask a moderate initial sum and arrange for the discharge of the balance in a manner suitable to the purchaser.

THE GUARDIAN LIFE INSURANCE CO. OF AMERICA.
Estab. 1860. Under the Laws of State of N. Y.
Assets over 54 Millions. Surplus over 5 Millions.
CHAS. K. BRUST, Mgr. Southern California, Merchants' Nat. Bank Bldg., Los Angeles.

$10 WATCHES MONTGOMERY BROS. Jewelers 4th and Broadway

A. GREENE, EXCLUSIVE LADIES' TAILOR
A full line of the new Fall and Winter Woolens.
745 SOUTH BROADWAY —:— —:— FIFTH FLOOR

DR. D. E. FOSTER
Painless Dental Expert



The correct use of Analgesia in modern dentistry has eliminated for the patient all sensations of pain. Properly administered the patient is spared all the disagreeable sensations of the dental chair—eliminating the fear which is causing so many people to constantly neglect their teeth.

My 10 years of experience as one of the leading dentists of this community, coupled with my broad experience as dental surgeon of the United States Army has given me a thorough knowledge of the many diseases and disorders of the human mouth.

I have devoted years of study to perfect the highest grade of proficiency in positively painless methods, realizing that only through the **entire elimination of pain** could satisfactory dental work be accomplished.

In the course of my career I have had the opportunity to successfully perform some of the most intricate dental operations known to dental science. I list among my patients many of the most prominent and exacting people of Southern California.

The fact that I have been continually practicing in this city for the past 10 years; the fact that I have always been recognized as one of the leading ethical dentists and the fact that I have today one of the finest practices in the west should convince you that I will satisfactorily meet your dental needs.

To everyone within earshot of this message, I can truthfully state that in my offices all dental work is now

Without Pain.

Dr. Foster Is One of the Nation's Best Known Experts In Treating

PYORRHEA



Pyorrhea has been called the "White Plague" of the mouth. It is the most dreaded and obstinate disease known to dental science because it is so mild in its action and effect until the mouth is so badly infected that cure is sometimes impossible.

It is estimated that fully 75% of the people 30 years of age or more, have Pyorrhea in some form or other. In its early stages Pyorrhea can be detected only by an expert.

Thousands of People Have PYORRHEA and Don't Know It.

I have spent a great many years in the exhaustive study and successful treatment of Pyorrhea. I know the disease and its action from every angle, and I can detect it instantly.

Pyorrhea is a disease of the gums and teeth attended by sore, receding and tender gums, followed by loosening and loss of the teeth. Taken in its early stages it is inexpensive to treat.

Satisfy yourself that you have no Pyorrhea by visiting this office for examination. I make no charge for Pyorrhea examination.

"Your work is very satisfactory"

Dr. D. E. Foster,
Orpheum Theater Bldg., City.

The painless dental work that was done on my jaws in your office has been so entirely satisfactory in every respect that I cannot too highly recommend you to anyone in need of dental services.

Yours very truly,
A. MORRIS,
Harvey News Service, Los Angeles.

Mr. Morris is the local manager of the Harvey News Service for the Santa Fe Railroad Coast Lines.

"I am pleased with your dental work"

Dr. D. E. Foster,
Orpheum Theater Bldg., Los Angeles, Cal.

During the past 16 years the dental work you have done on my jaws and for my family has been entirely satisfactory. We have found your methods PAINLESS, your work permanent and your prices very reasonable.

Through our long associations as Commissioned Officers in the Philippines during the Spanish-American War I had the opportunity to become well enough acquainted with you to take pleasure in recommending your work to anyone needing dental services.

Yours very truly,
C. C. FAW,
Second Lieutenant Philippine Scouts (1902)
2117½ Seventh Ave., Los Angeles.

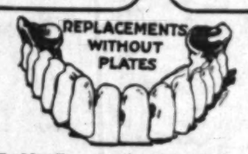
Note the Thickness of the FOSTER CROWN (Heavy Solid Cusp)



Ordinary Crown — Foster Crown

I have developed what is known to dental profession as the "Foster Solid Cusp Crown," which is guaranteed to last a lifetime.

In the illustration above you will note the thick, solid, substantial cusp as compared to the thin crown used by the great majority of dentists. Both may look the same from the outside but the Foster crown carries the guarantee.



Full Set of Teeth as Good as Nature's Own, Without Plates

If a few teeth remain in the jaw I can give you a full set of teeth without the use of plates. These replacements cannot be detected from natural teeth and can be used just as effectively as Nature's own. Of course, if all the teeth are gone or decayed, plates are necessary.

A Word About Prices

I have been practicing dentistry in Los Angeles for the past 10 years. My former offices were in the W. P. Story Building and I believe that I have one of the largest personal followings of any dentist in the city. My large successful practice is due entirely to the fact that my work has always been satisfactory and to the fact that I NEVER overcharge a patient.

You will find my prices are very reasonable; my work entirely satisfactory and high class in every respect.



Dr. Foster's Superior Thin Metal Plates



In the small cross sectional diagram above notice the difference between the Foster Thin Metal Plate and the ordinary thick rubber plate.

A thin metal plate does away with the whistling sound so disagreeable to people who wear the old-fashioned thick rubber plate. The thin metal plates are cleaner, more sanitary and comfortable, they last a lifetime and can be made as shown in the above illustration, to fill out the face, eliminating lines, wrinkles and hollows to make the facial expression at least ten years younger.

I have perfected one of the very finest light weight thin metal plates that always gives entire satisfaction.

Dr. Foster's Dental Offices—the Finest in America Are On the FOURTH FLOOR
ORPHEUM THEATER BUILDING

636 South Broadway

F-7216—Pico 1125

The Tragedy of Gray Hairs
Need Never Come to You



—When you find the first few gray hairs, don't despair! Laugh, instead! Co-Lo will outwit the passing years.

—A famous bacteriologist of Chicago, Prof. John H. Austin, discovered Co-Lo Hair Restorer. It is absolutely harmless and will not injure either the hair or scalp; will not rub or wash off; contains no lead or sulphur; has no sediment and is as clear as water. A pleasing and simple remedy to apply.

Prof. John H. Austin's

CO-LO
Hair Restorer

—Co-Lo Hair Restorer comes in—

A6—For black and all dark shades of brown.

A7—Extra strong, for jet black hair only.

A8—For all medium brown shades.

A9—For all very light brown, drab and auburn shades.

—Co-Lo Hair Restorer is on sale at Hamburger's, Main and Second Floors. And at all Owl drug stores.

Best News Pictures in the Sunday Times.

THE TIMES Always Has the Most Want Ads.
THEY REACH.

RED CROSS AFFAIRS

Compile Cook Book.

Nearly every society woman in Los Angeles has contributed her choice recipes to a Red Cross cook book which has been compiled by Mrs. W. S. Hook, Jr., and Mrs. Myrtle W. Hoab.

It is on sale at $1, the proceeds to go to the Red Cross. It contains about 1200 of the best cooking recipes known to the women of Los Angeles.

Bridge and Tea.

Mrs. Mary Le Grande Reed will be hostess Monday at the Red Cross Shop at Eighth and Alvarado streets. There will be bridge and tea in the afternoon. Those who will assist Mrs. Reed are Mrs. James Bastable, Mrs. Katherine Fiske, Miss Amelia Hogan, and Mrs. Edward Crowley. A delicious terapin a la Red Cross Shop luncheon will be served from 12:30 to 1:30 o'clock.

Keenan to Talk.

Frank Keenan will be honor guest at the Kinema Tea Room on Monday and will talk over the cups. Mrs. Earl Remington, Mrs. Maud Remington, Miss Olive Ordt and Mrs. Kemyon Lee will be hostesses. Those having parties will be Mrs. C. O. Canfield, Mrs. A. G. Faulkner, Mrs. E. R. Hibbard, Mrs. Orra Monnette, Mme. Helene Thorner and Mrs. W. A. Foreman.

Talks on Red Cross.

At a meeting of the Los Angeles Million Club Mrs. W. C. Tyler gave a very interesting talk on the Red Cross work, at the noon luncheon of the auxiliary, on Tuesday.

Mrs. S. Mahoney will give a card party at the La Salle apartments, Sixth and Witmer streets, on next Wednesday afternoon, the proceeds to go to the Million Club Red Cross Auxiliary for materials. Miss Electa Felt, the soloist, who has been singing "There Is Someone Knitting For You" at the Morosco Theater, will sing, and copies of the song will be sold at 30 cents each, the auxiliary receiving 25 cents per copy.

The Million Club auxiliary was well represented in the Red Cross parade, led by the president, Mrs. Clara Shortridge Foltz, and Mrs. Frank DeLong, chairman. Sergt. F. Sargent, Private Allen S. Watts, and Private Percy I. Pendergraft, of Co. A, carried the beautiful silk flag which the Million Club had presented their boys. The Million Club banner was carried by Master Charles Stillwell.

Chance for Patriot.

The Committee of Arrangements of the Los Angeles Lodge No. 487, I.O.B.B., and the Woman's Auxiliary, who are preparing a programme for the Red Cross event at Shrine Auditorium on Tuesday evening, June 18, is in possession of authentic information to the effect that if any one desires to volunteer to drive the ambulance for which the affair is given, that person's services will be accepted providing he passes the necessary qualifications, namely, he must be in class five of the draft, or between the age of 32 and 40, and must have no German or Austrian connection either by birth or marriage. Any person desiring further information on this subject should at once consult with the chairman of the committe, 905 Van Nuys Building.

Garden Fete.

A Red Cross garden fete was given yesterday by the San Gabriel Red Cross Chapter at the home of Mr. and Mrs. Francis M. Townsend on Roses road. The Orpheus Club of this city headed the musical programme with excellent musical numbers. Maud Reens Barnard, Miss Ruth Morris and Earl Houk assisted with the musical programme.

William Rae of Alhambra gave a series of Scotch songs in costume which proved a good attraction. Miss Hope Kuapp assisted with solo dances and also presented a Japanese garden dance, being assisted by her pupils. This fete netted the sum of $650 for the chapter's fund. The evening was ended by dancing.

Building Ships.

LAUNCH FOUR IN FORTY MINUTES.

Oakland Establishes Shipyard Record.

Steel Hulls Totaling 36,000 Tons Take to Water.

Keel Plates for New Vessels Laid Immediately.

[BY A. P. NIGHT WIRE.]

OAKLAND, May 18.—The hulls of four big steel vessels slid smoothly from the ways in three shipyards within a space of forty minutes here tonight, adding 36,000 tons to the cargo space of the Emergency Fleet Corporation.

The first and largest launched was the 11,800-ton Volunteer, sent from the ways at the yards of the Bethlehem Steel Corporation at 8 o'clock sharp. The Volunteer is one of the largest vessels built on this Coast.

At 8:20 p.m., in the yards of the Moore Shipbuilding Company, the 9400-ton Fresno took the water, followed twenty minutes later by the Oshawa, of the same size. The keel plate for a new vessel had been laid in each slip before the launched hulls had come to rest.

Meanwhile, at 8:30 p.m., the Governor John Lind had been successfully launched by the D. J. Hanlon Dry Dock and Shipbuilding Company.

The four launchings, aggregating more than 36,000 tons, establish what is thought to be a record of a quadruple launching since the government assumed control of shipyards.

At the Moore yards, which set a record March 14 by launching three vessels in forty minutes, Mrs. W. F. Toomey, wife of the Mayor of Fresno, christened the Fresno, and the Oshawa was christened by Mrs. Daniel W. Carmichael, wife of the president of the Sacramento City Commission. The Governor John Lind was christened by Miss Marie Hanlon, daughter of the concern's president.

A large number of Fresno residents were present at the launching of the vessel named after their city. They made the trip from Fresno in fifty automobiles and after a reception at the Hotel Oakland paraded to the Moore yards.

FRESH ATROCITIES BY TURKS ARE CONFIRMED.

[BY ATLANTIC CABLE AND A. P.]

THE HAGUE, May 18.—Reports of a fresh outbreak of Turkish atrocities on the Jews in Palestine have received official confirmation, according to the Jewish Correspondence Bureau.

TANKER BRINGS BIG CARGO COCOANUT OIL.

[BY A. P. NIGHT WIRE.]

A PACIFIC PORT, May 18.—The Standard Oil tanker Acme, which arrived here today from Manila, brought a cargo of 8972 tons of cocoanut oil, worth about $2,000,000.

This is said to be the largest single cargo of its kind ever brought here.

PIONEER IS CALLED.

John Wilbur Wilson Succumbs to Stroke of Paralysis at Advanced Age.

John Wilbur Wilson, native Canadian and pioneer Californian, died suddenly yesterday afternoon at his home, No. 2051 Oxford boulevard. On Friday evening Mr. Wilson went for a walk and was apparently in perfect health, but in the morning he suffered a paralytic stroke, from which he did not recover. He leaves a widow and a brother, as well as several nephews, here. One of his nephews is George I. Cochran, president of the Pacific Mutual Life Insurance Company.

Mr. Wilson was born in Quebec eighty-two years ago, and had been here since 1882. At one time he owned considerable Hill-street property and lived between Second and Third streets on part of it.

The funeral services will be conducted tomorrow afternoon at 2 o'clock at the chapel of Bresee Brothers by Rev. W. L. Y. Davis of the West Adams Methodist Church. Dean Ezra A. Healy of the U.S.C. college of theology, who was an old friend of Mr. Wilson, will assist in the service. Interment will be at Rosedale Cemetery.

NAVY SEEKS SUPPLIES.

Looks to Southern California for Large Amount of Its Dairy Requirements.

The United States government is looking to California to supply a large proportion of the commissary needs of the navy, according to S. C. Thompson of the live-stock division of the Bureau of Agriculture, who is at the Clark.

"I have been sent out by Washington to make a survey of the dairy situation in California in order that the government may know exactly what can be expected of this State in furnishing the butter needed in the navy," he said last night. "It is the desire of the government that the contracts be let in such a way that it will not hurt the local trade or cause a sudden shortage in any district. I have been most favorably impressed with the dairy situation as I have found it in Southern California."

LINDA VISTA FAIR.

Next Friday will be a special poultry day at the Linda Vista district fair, in West Pasadena. Dr. Edward Brown, an authority on poultry in England, and who has written four books on this subject, will speak on "Poultry." Other speakers will be Prof. James Dougherty, head of the poultry department of the agricultural college at the State University; A. A. Peters of the Department of Agriculture bureau of animal industry, and Prof. Houser of the Department of Agriculture.

WOMEN'S BOND SALES LARGE.

Over Fifteen Million of the Third Liberty Issue to Their Credit.

Mrs. E. R. Brainerd, State chairman of the California Women's Liberty Loan Committee, reports that the women's organizations have the sale of $15,192,000 of bonds to their credit, as testified by the official auditors. These figures do not include approximate reports, nor bonds sold by women through the men's committees. In such cases as the city and county teachers, the labor unions, the department stores and business houses, where the totals go through the men's accounts, the women's portions have been ignored in the statement given. These added would bring the total for the women to over $20,000,000, Mrs. Brainerd says.

The State chairman has received congratulatory messages from Washington and from Mrs. A. S. Baldwin, Federal chairman of Woman's Liberty Loan work of San Francisco. Mrs. Baldwin had declared that a $6,000,000 total would be creditable, and Mrs. Brainerd's figures are nearly three times that expected.

AMERICANS PUT ON HIGH PLANE.

(Continued from First Page.)

seen under a strong light in the performance of its duties.

We take the work of Sir Roger Kayes to be typical of the spirit and enterprise of the whole navy, and we all know that whether the leader is Beatty, Kayes, Tyrwhitt or another, our sea affairs are in good hands, and that when the Germans face the open sea they will learn something.

But another interesting thought occurs to those who have followed the war's course, namely, that in no other great campaign have the relations between the services been more intimate and in no other has their co-operation been more effective and more continuous.

Now there enters into this war a fresh element, namely the co-operation of our navy and army with those of our Allies. An English king once said that it was the custom of England to command at sea, and while the French now command on land, it is almost true the English command upon their own element, or, at all events, are mainly responsible for the operation in which they supply the principal force.

ER— THANKS, COLONEL!

When the United States came into the war they quickly added to our naval strength and have most generously and freely accepted the principle of more or less unified direction. Their naval aid will be more and more important and appreciated as time goes on and American shipyards pour out more of the stream of anti-submarine craft now under construction.

Have we appreciated, as highly as we should, the really wonderful sacrifice of self-esteem and national feeling that the United States has displayed in aligning herself under the English command at sea, and the French on land? It is wonderful.

Here, for example, is the American army in France and yet there is no army. Divisions are handed over to be used as Gen. Foch pleases. We can learn from the communiques where some of these divisions are, and we note that they are divided and are acting on widely separated sectors.

New drafts come in as promised, to make up our weakened British divisions, and except the newest divisions under training, I doubt if Gen. Pershing has much left to command. He must be experiencing great difficulties in the administration and supplying of troops so much split up, and I think that the cheerful sacrifice of national sentiment which all this unselfishness entails almost exceeds the limits of anything that could have been expected from a young and proud nation like America. It is really very fine, indeed, it is magnificent.

We may also note that the American casualties are not published in England, though they are in the United States. This precludes our people from appreciating the fact that the Americans are paying their toll in blood in the war.

OUR PRESIDENT.

I put down the main credit for the really most unselfish and useful action of America, in a military sense, to President Wilson. He has a single-track mind without sidings, and he keeps the track toward his journey, and with utter disregard for other matters. The absorption of President Wilson in the big things of this war alone, and the idealism which inspires all his words and actions. I regard as the greatest moral and political force on the side of the grand alliance. A sense of realities he can obtain from those now with him who have gained experience of the camps and court in Europe, but his real strength is what is by some counted a weakness—his concentration upon great principles and high moral standards, to the exclusion of all subordinate matters which occupy smaller minds.

He may make mistakes, for all men do. He may be wrong about Japan. He may see liberty marching through Russia when it is only chaos. He may be misinformed about distant affairs. But his power of detachment and concentration of purpose on things that matter, make him a very real force, and not only a force but the earthly providence of our alliance and the chief master of its destinies.

Butchery.

HUN REGIMENT CUT TO PIEC

Whole Battalions Annih in Big Offensive.

Definite Figures Show I Badly Crippled.

Losses Greater than R Could Supply.

[BY ATLANTIC CABLE AND A. P.]

LONDON, May 18.—Fo definite figures yet announced regarding German losses on the western front this spring have been given out to the Associated Press, the beginning of the offensive March 21, 206 German divisions have been on the western front, which 126 actually have been engaged on the Somme and Montdidier fronts.

The Two Hundred and Fourth German Division, which was one of those suffering most heavily, lost 70 per cent. of its effective strength, other German divisions are known to have lost more than 50 per cent, and at least seven other divisions are named as having lost 40 per cent.

Only forty men to the company were left in the One Hundred and Nineteenth Division after the fighting of March 22 and 23. The division was in similar straits after reaching Sailly-Laurette on March 28 and the Two Hundred and Fourth Division was reduced similarly on April 4. One company of the Fourth Ersatz Division virtually was annihilated April 4, and there are scores of instances of companies and battalions which have suffered almost complete loss.

In a five-page, closely printed list of losses to German regiments and divisions engaged in the offensive which have been published by British intelligence officers it is scarcely a single instance where the losses were not so large as to cause serious crippling of the efficiency of the unit.

While it is impossible to learn from these figures any exact estimate of the German losses it is sufficiently evident that the casualties have been enormously heavy. One evidence of this is that the Germans, after drawing upon all available reserve forces on the western area, have already been compelled to draft into combatant divisions men drawn from the class itself including those of the class. From this it may be concluded that the demand for men to replace losses has been greater than reserve centers could supply.

PRISONERS IN ENE CAMPS QUICKLY

RED CROSS CO-OPERATES MEN TAKEN IN MANS IN FEW

[BY A. P. DAY WIRE.]

WASHINGTON, May 18.—is being done toward furnishing possible information to relatives Americans taken prisoner by Germans is summarized in a statement by the prisoners of war division of the Adjutant-General's office.

Co-operating with the bureau the section has up to this time forwarded information to relatives about 200 imprisoned Americans, nearly 200 of them civilians, the remaining members of ship companies terned at the beginning of the war. The work is so well systematized, it is said, that, as a rule, within the location of prisoners is reached the War Department through the Red Cross within a week or ten days after capture.

Although considerably more than 100 American soldiers have been reported by Gen. Pershing as prisoners, the statement says only one or two have been located in prison camps. Efforts to locate 110 others reported captured by the Germans have been unsuccessful, so far have prisoners been identified.

COLOGNE BADLY H BY DARING AIR

GREAT DAMAGE DONE LIGHT TO FACTO POTS, BARRACK

[BY ATLANTIC CABLE AND A. P.]

LONDON, May 18.—A successful raid was carried out in broad daylight on Friday on factories and barracks at Cologne.

Thirty-three bombs were dropped and were seen to explode among the sheds. The British aviators machines were attacked by German hostile scouts, two of which were driven down out of control.

All the British airplanes returned safely, according to an official statement on aerial operations issued by the War Office.

The last British aerial attack on Cologne took place only 2 days ago. A report from Geneva, dated May 5, stated that 248 people were killed and half of them being women.

PRESBYTERIAN CH BRANCHES DI

[BY A. P. NIGHT WIRE.]

DURANT (Okla.), May 18.—The question of union with the Cumberland Presbyterian church, the largest southern Presbyterian denomination, was assembly today in the report of the assembly's Conference Committee, which had met during the year with a similar committee from the northern church.

The report showed the vote of each church in favor of a union, the southern committee recommended a Federal union of the twelve Presbyterian churches in this country under a supreme general assembly.

DILLON CALLS IRISH NATIONALIST CO

[BY ATLANTIC CABLE AND A. P.]

DUBLIN, May 18.—John Dillon, head of the Irish Nationalist party, has summoned a special meeting of the Irish party to discuss the Irish

For Humanity.

WILSON LEADS MERCY'S ARMY.

...of White-Gowned Women Stir New York.

...est Patriotic Demonstration in City's History.

...Millions Parade for Red Cross Fund.

[BY A. P. NIGHT WIRE.]

NEW YORK, May 18.—The President of the United States marched today through Fifth avenue today at the head of 75,000 soldiers of the army. Then, standing in the reviewing stand he gravely saluted the legions as the women of the Red Cross filed past, in a seemingly endless procession.

...lines of white-gowned women marchers made a mute, but ...stirring, appeal to the New ...ers to contribute one-quarter ...$180,000,000 asked from the ...to carry on the work of relief and succor.

...great procession in this city ...described as "only one of 1500 ...s, with 5,000,000 Red Cross ...s marching on the same after... in the United States."

...ers and weary before they ...ched half the distance given ...e over, the women trudged ...s gamely as any column of ...s. Those with gray hair— ...ere were thousands of them— ...ed as bravely as their younger ...s, many carrying a service flag. ...ey marched amazingly well. ...e hour aglow with high resolve, ...ded like modern crusaders. ...men never before had New ...k seen such a demonstration of ...tion. It was known the President would review the parade, but ...ention to march at the head ...e line had not been announced. ...ng his hotel after taking luncheon Mrs. Wilson, he motored up ...e column at Sixty-sixth street. ...e dismissed his car and, ...d by Brig.-Gen. George R. ...e grand marshal, and Jo... J. Tumulty, his secretary, he ...k place at the head of the ...ade.

...S GREET PRESIDENT.

...e President's car drove up to ...rk he was recognized with a ...ar such as the historic avenue ...s has heard. But that was as ...g to the deluge of sound that ...ed in the street as he stepped out ...ost his place. The cheering ...ued in a steady crescendo as ...ade down the avenue, doffing ...hat and bowing to the right and ...t in acknowledgment.

...e was another deafening roar ...n Mrs. Wilson turned in at the ...ing stand at Madison Square. As ...n she went to take his seat, a ...ding soldier in a box set aside ...e convalescent fighting men ...ted in a voice which was heard ...e din:

...Three cheers for the savior of ...ercy!"

...e crowd responded with enthu...

...the reviewing stand with the ...ident were Mrs. Wilson, Gov. ...ge G. Whitman, Mayor John ...ylor, Maj.-Gen. William A. ...ey and other dignitaries of city, ...te and nation.

...ediately came the "human Red ...s," a band of pretty girls wearing red head-dress who marched ...e form of a cross. Behind them ...e the war council of the Red ...s, the various teams and com..., with John D. Rockefeller, ...ding the bankers and bro... division, and then the Legion ...men in service in all kinds of ...—nurses for the army, ...s for the navy, nurses for the ...e defense, nurses who have only ...e their training, but all eager

...to take the field.

...After these ...ers in support ...had marched ...Carry T. Gr... personal phy... after a long ...an hour spent ...parade, he ...afterward th... car and, driv... Eighteenth st... the marchers ...chance to fal... parade from ...

...On the way ...and army tr... of sailors and ...Scouts, and ... women and g... "companies," ...hours of stand... the march ...blithely as the ...the avenue.

...Floats show... workrooms, wi... ting machines ...brought cheers ...other feature ...women worker... with socks wh... drawn over th...

...Brooklyn an... processions and ...In each nea... marched.

SACRAMENT...

[BY A. P. ...

SACRAMENTO, ... American Red ... was inaugurate... parade in whic... predominated a... A Marine Corps ...pany of the "se... from Mare Islan... the parade.

...A large comp... nurses and hund... wives were in t...

...An aero squa... Field, near here ... Gov. Stephens an... were among the ...

Melville E. Sto...

[BY A. P. ...

CHICAGO, May ... of Melville E. S... recently in Cali... privately in Gra... this city, the ... Stone and Frank ...ficiating.

Elevated Employe...

[BY A. P. ...

CHICAGO, May ... railroad employees ... men and 300 wo... mously voted to d... in wages of 15 c... 11,000 surface lin... formulated a simil...

A Splendid V...
Six Big Comfortable Room...



...e us a small cash payment on this home to ...d faith, pay us the balance like rent—only $2...

Price Now Only $2...

...is possible that if you spent weeks in planning this house ...ve on its splendid arrangement. ...ing living and dining-rooms extend across front of house, ...ir windows. At one end is beautiful built-in buffet, at the ...ment and handy bins and cabinets galore. Laundry room ...ed brick fireplace. On first floor is also cabinet kitchen ...ment or den. The upper floor contains two large sleeping ...ric, center hall ... home was built of the very best of materials carefully ...ughout. The construction was done by day's work ...ge yard. ...It is situated on big lot just off Vermont avenue on street ...ith curbs and gutters in. Continuous lawns are graceful ...ine and shade trees. ...This home is a genuine bargain at $5800. Responsible people ...payment to show their good faith and pay the balance like ...a month. Will include interest, taxes and insurance.

Own This Pretty H...

...t Paying Rent—Buy Now and make every mo... a saying and not a loss.

Sales Department Open Evenings Till Nin...

Los Angeles Investment Comp...

...e 60127 "Builders of Good Homes." Broadway at Eighth

Second Floor Investment Building

AY 19, 1918.—[PART I.

Butchery.

HUN REGIMENTS CUT TO PIECE

Whole Battalions Annihila in Big Offensive.

Definite Figures Show Ene Badly Crippled.

Losses Greater than Rese Could Supply.

[BY ATLANTIC CABLE AND A. P.]

LONDON, May 18.—The definite figures yet announced garding German losses on the ern front this spring have been en to the Associated Press. the beginning of the offensive March 21, 206 German divi have been on the western front, which 126 actually have been gaged on the Somme and Ar tieres fronts.

The Two Hundred and Eig German Division, which was one those suffering most heavily, 70 per cent. of its effectives h other German divisions are kn to have lost more than 50 per c and at least seven other divi are named as having lost 40 p per cent.

Only forty men to the com were left in the One Hundred Nineteenth Division after the fi ing of March 22 and 23. The division was in similar straits reaching Sailly-Laurette on M 28 and the Two Hundred and Th fourth Division was weake similarly on April 6. One regi of the Fourth Ersatz Divisio tually was annihilated April 5 there are scores of instances of c panies and battalions which di peared almost completely.

In a five-page, closely typewri list of losses to German regim and divisions engaged in the o sive which have been substantia by British intelligence officers, th is scarcely a single instance wh the losses were not so large as cause serious crippling of the ficiency of the unit.

While it is impossible to m from these figures any exact mate of the German losses it is sufficiently evident that the ou casualties have been exceed heavy. One evidence of this is that the Germans, after call upon all available reserve depot the western area, have already be compelled to draft into crippled divisions men drawn from Germa itself including those of the 1 class. From this it may be co cluded that the demand for rep replace losses has been greater the reserve centers could supply.

PRISONERS IN ENEMY CAMPS QUICKLY FOUN

RED CROSS CO-OPERATION LO CATES MEN TAKEN BY GER MANS IN FEW DAYS.

[BY A. P. DAY WIRE.]

WASHINGTON, May 18.—Wh is being done toward furnishing possible information to relatives Americans taken prisoner by Germans is summarized in a sta ment by the prisoners of war se tion of the Adjutant-General's fice.

Co-operating with the Red Cr the section has up to this time warded information to relatives about 200 imprisoned Americ nearly 200 of them civilians, bu ing members of ship crews t erned at the beginning of the w The work is so well systematize is said, that, as a rule, requ the location of prisoners be reached the War Department through the Red Cross within week or ten days after their c ure.

Although considerably more t 200 American soldiers have been orted by Gen. Pershing as miss the statement says only about ave been located in prisons in efforts to locate 185 Americ claimed by the German War Of have been captured in a re engagement, so far have proved t le.

COLOGNE BADLY HIT BY DARING AIR RA

GREAT DAMAGE DONE IN RA LIGHT TO FACTORIES, RA POTS, BARRACKS.

[BY ATLANTIC CABLE AND A. P.]

LONDON, May 18.—A suc ful raid was carried out in ad daylight on railway st tories and barracks at C Thirty-three bombs were d were seen to explode on ds. The British bombin nes were attacked by seve scouts, two of which were down out of control. All the British airplanes ret ly, according to the st ement on aerial operations the War Office.

The last British aerial rai was took place early in Ap eport from Geneva, dated Ap tated that 248 people were kil of them being soldiers.

PRESBYTERIAN CHURC BRANCHES DIFFE

[BY A. P. NIGHT WIRE.]

URANT (Okla.) May 18.— rion of union with the nor byterian church reached hern Presbyterian General bly today in the report of bly's Conference Comm h had met during the past ilar committee from the nor hurch.

e report showed the north ch in favor of a union, w southern committee fi ed a Federal union of e Presbyterian church ountry under a supreme ch sembly.

LON CALLS IRISH NATIONALIST CONFE

[BY ATLANTIC CABLE AND A. P.]

BLIN, May 18.—John Dill of the Irish Nationalist P oned a special meeting of party to discuss the situa

For Humanity.

SON LEADS ERCY'S ARMY.

of White-Gowned Stir New York.

Patriotic Demonstra- in City's History.

Millions Parade for Red Cross Fund.

[BY A. P. NIGHT WIRE.]

YORK, May 18.—The Presi- the United States marched Fifth avenue today ead of 75,000 soldiers of Iwar, standing in the re- and he gravely saluted the of the women of the Red ss, in a seemingly end- ade of white-gowned wom- ers made a mute, but ing, appeal to the New to contribute one-quarter 00,000 asked from the to carry on the work of re- ief.

great procession in this city ormed as "only one of 1500 with 1,000,000 Red Cross marching on the same aft- in the United States."

ed and weary before they half the distance given ade, the women trudged gamely as any column of These with gray hair— ost wearily as their younger ere carrying a service flag. marched amazingly well. ed along with high resolve, the modern crusaders. ade before had New ch a demonstration of It was known the Presi- will review the parade, but cide to march at the head he had not been announced. the hotel after taking lunch- Mr. Wilson, he motored up ade until he met the head at Sixty-sixth street. e dismissed his car and, by Brig.-Gen. George R. the grand marshal, and Jo- Daniels, his secretary, he ade at the head of the

GREET PRESIDENT.

President's car drove up to n he was recognized with a ed as the historic avenue in each. But that was as ch by deluge of sound that e cheer as he stepped out m in place. The cheering ed in a steady crescendo as ded down the avenue, doffing and bowing to the right and acknowledgment.

e another deafening roar n he turned in at the re- stand at Madison Square. As ade to take his seat, a mother in a box set aside prominent fighting men ed a voice which was heard ed:

cheers for the savior of

ment responded with enthu-

reviewing stand with the were Mrs. Wilson, Gov. Whitman, Mayor John Rat.-Gen. William A. and other dignitaries of city, ation.

then came the "human Red ade of pretty girls wear- and-cross who marched ons of a cross. Behind them ap council of the Red in various teams and com- with John D. Rockefeller, ding the bankers and bro- , and then the Legion e service in all kinds of for the army, nurses for the the navy, nurses for the marine, nurses who have only their training, but all eager to take their places on the battlefield.

After these nurses and the workers in supply-rooms and auxiliaries had marched past, Rear-Admiral Carry T. Grayson, the President's personal physician, advised him that after a long march and more than an hour spent standing to review the parade, he had better rest. Soon afterward the President entered his car and, driving up the avenue to Eightieth street, where the last of the marchers had not yet had a chance to fall in line, reviewed the parade from his machine.

On the way he passed ambulances and army transports, detachments of sailors and soldiers, Boy and Girl Scouts, and still more bands of women and girls. Several of these "companies," notwithstanding many hours of standing in the sun before the march began, were singing blithely as they strode briskly down the avenue.

Floats, showing model Red Cross workrooms, with women at the knitting machines or rolling bandages, brought cheers from the crowd. Another feature was a company of women workers who carried wands with socks which they had knitted drawn over the ends.

Brooklyn and Bronx had their processions and it was estimated that in each nearly 25,000 persons marched.

SACRAMENTO HAS PARADE.

[BY A. P. NIGHT WIRE.]

SACRAMENTO, May 18. — The American Red Cross war fund drive was inaugurated here today with a parade in which women and girls predominated among the marchers. A Marine Crops band and a company of the "sea and land fighters" from Mare Island navy yard headed the parade.

A large company of Red Cross nurses and hundreds of mothers and wives were in the parade.

An aero squadron from Mather Field, near here, also participated. Gov. Stephens and Adjt.-Gen. Borree were among the marchers.

Melville E. Stone, Jr., is Buried.

[BY A. P. DAY WIRE.]

CHICAGO, May 18.—The burial of Melville E. Stone, Jr., who died recently in California, took place privately in Graceland Cemetery in this city, the Dev. Drs. James S. Stone and Frank W. Gunsaulus officiating.

Elevated Employees Want Increase.

[BY A. P. DAY WIRE.]

CHICAGO, May 18. — Elevated railroad employees, numbering 3400 men and 200 women, have unanimously voted to demand an increase in wages of 15 cents an hour. The 11,000 surface lines employees have formulated a similar demand.

MADERA COUNTY FIRST OVER TOP.

[BY A. P. NIGHT WIRE.]

MADERA, May 18.—Madera county exceeded its quota of $8000 in the Red Cross drive before the drive opened today, according to a telegram sent to President Wilson by the chairman of the Red Cross Fund Committee. The telegram was:

"Honorable Woodrow Wilson, President American Red Cross, Washington, D. C.:

"The county of Madera and city of Madera have exceeded their quota in the second Red Cross war fund drive today at noon. The people of Madera refuse to wait until after the drive opens to give their money and are only repeating their wonderful record in the Liberty Loan, when we were the first county in the United States to go 'over the top.' Our quota was $8000 and there is actually on hand now $8100, from 2410 subscribers.

"The county population is 11,000 and its area 1,500,000 acres.

"Call on us again."

A Splendid Value

Six Big Comfortable Rooms



On a small cash payment on this home to show your faith, pay us the balance like rent—only $25 a month.

rice Now Only $2900

A modern flat if you spent weeks in planning this house you could not get it in splendid arrangement.

Parlor and dining-rooms extend across front of house, being separated by beautiful arches. At one end is beautiful built-in buffet, at the other, a massive fireplace. On first floor is also cabinet kitchen with woodstone floor and handy bins and cabinets galore. Laundry room and one bedroom complete the first floor. The upper floor contains two large sleeping rooms and porch. The entire house was built of the very best of materials carefully selected in the yards. The construction was done by day's work planned by our own men.

Situated on big lot just off Vermont avenue on street with cement walks and curbs in. Continuous lawns are gracefully lined with trees and shade trees.

We have laid ours and they know what they are.

Present to show their good faith and pay the balance like rent. Only genuine bargain at $2900. Responsible people can make us

wn This Pretty Home

Paying Rent—Buy Now and make every month's rent a saving and not a loss.

Sales Department Open Evenings Till Nine.

Los Angeles Investment Company

"Builders of Good Homes."

Broadway at Eighth — Main 5647

Second Floor Investment Building

SEND TROOPS ENOUGH TO WIN, PRESIDENT'S PLEA.

Wilson Introduced to Red Cross Audience as Spokesman of the World.

(Continued from First Page.)

000 men in France. Why limit it to that number?

"Every ship shall go on every voyage with every man and all the supplies it can carry."

STAND BY RUSSIA.

The crowd arose when he said, "I am here to stand by Russia as well as France."

The President said he had tested the Teutonic nations and found them insincere.

For the first time in history, said the President, the world has seen an unselfish war.

"I cannot fight for a selfish purpose, but I am proud to fight for mankind," he said.

Nothing, said the President, in 100 years, has knitted the nation together as has the war.

"It also," said he, "is knitting the world together."

Against autocracy are lined up the free governments representing the greater part of the population of the civilized world, he said.

Illustrating how the war is knitting the world together, the President referred to the great number of Italians fighting to preserve Italy who have lived in America.

DUTY OF NATION.

The duty that faces the nation, said he, is for people to serve each other. No man, said he, should make a fortune out of the war. Such a fortune would be a badge of dishonor and would constitute a badge of dishonor to whoever such a fortune was transmitted.

Liberal giving to the Red Cross, the President said, is every man's duty.

"This is the war that will save the world. The war is being fought that the world may be a better place to live in," he added.

"In giving to the Red Cross a man is giving to himself."

One of the damning things against the Germans, he said, is that they have not respected the Red Cross.

The cross, he said, is an emblem of Christianity. The organization is aiding in bringing the American people together into one great intimate family.

Only where people are free do they realize their dependence upon one another, he said.

ENJOY OWN STORY.

The President told with evident enjoyment the story of the Indian who, when asked what the war was about, said it was to make "the whole damn world safe for the Democratic party."

The President concluded by declaring he summoned the American people to say how unanimously they are ready to sustain the hearts of the world by contributions to the Red Cross.

PRESIDENT'S SPEECH.

The President's speech, in full, follows:

"Mr. Chairman and Fellow-countrymen: I should be very sorry to think that Mr. Davison in any degree curtailed his exceedingly interesting speech for fear that he was postponing mine, because I am sure you listened with the same intimate intent with which I listened to the extraordinarily vivid account he gave of the things which he had realized because he had come into contact with them on the other side of the waters.

"We compass them with our imagination; he compassed them in his personal experience, and I am not come here tonight to review for you the work of the Red Cross; I am not competent to do so because I have not had the time or the opportunity to follow it in detail. I have come here simply to say a few words to you as to what it all seems to me to mean, and it means a great deal.

"There are two duties with which we are face to face. The first duty is to win the war, and the second duty, that goes hand-in-hand with it, is to win it greatly and worthily, showing the real quality of our power not only, but the real quality of our purpose and of ourselves.

OUR FIRST DUTY.

"Of course, the first duty, the duty that we must keep in the foreground of our thought until it is accomplished, is to win the war. I have heard gentlemen recently say that we must get 5,000,000 men ready. Why limit it to 5,000,000?

"I have asked the Congress of the United States to name no limit because the Congress intends, I am sure, as we all intend, that every ship that can carry men or supplies shall go laden upon every voyage with every man and every supply she can carry.

"And, we are not to be diverted from the grim purpose of winning the war by any insincere approaches upon the subject of peace. I can say with a clear conscience that I have tested those intimations and have found them insincere. I now recognize them for what they are, an opportunity to have a free hand, particularly in the east, to carry out purposes of conquest and exploitation.

"Every proposal with regard to accommodation in the west, involves a reservation with regard to the east. Now, so far as I am concerned, I intend to stand by Russia as well as France."

"GOD BLESS YOU."

A voice from the audience interrupted with:

"God bless you."

"The helpless and the friendless ones that need friends and succor; and if any man in Germany thinks we are going to sacrifice anybody for our own sake, I tell them now they are mistaken.

"For the glory of this war, my fellow-citizens, in so far as we are concerned, is that it is, perhaps for the first time in history, an unselfish war. I could not be proud to fight for a selfish purpose, but I can be proud to fight for mankind. If they wish peace let them come forward through accredited representatives and lay their terms on the table. We have laid ours and they know what they are.

"But, behind all this grim purpose, my friends, lies the opportunity to demonstrate not only force which will be demonstrated to the utmost, but the opportunity to demonstrate character, and it is that opportunity that we have most conspicuously in the work of the Red Cross. Not that our men in arms do not represent our character, for they do, and it is a character which those who see and recognize, appreciate and admire. But their duty is the duty of force. The duty of the Red Cross is the duty of mercy and succor and friendship.

UNITES NATION.

"Have you formed a picture in your imagination of what this war is doing for us and for the world? In my own mind I am convinced that not a hundred years of peace could have knitted this nation together as this single year of war has knitted it together; and better even than that, if possible, it is knitting the world together.

"Look at the picture. In the center of the scene four nations engaged the world, and at every point of vantage showing that they are seeking selfish aggrandizement; and, against them, twenty-three governments representing the greater part of the population of the world drawn together into a new sense of community of interest, a new sense of community of purpose, a new sense of unity of life.

"The Secretary of War told me an interesting incident the other day. He said when he was in Italy a member of the Italian government was explaining to him the many reasons why Italy felt near to the United States.

"'If you want to try an interesting experiment go up to any one of these troop trains and ask in English how many of them have been in America and see what happens.'

MANY FROM AMERICA.

"He tried the experiment. He went up to a troop train and said, 'How many of you boys have been in America?' and he said it seemed to him as if half of them sprang up: 'Me from San Francisco; me from New York; all over.'

"There was part of the heart of America in the Italian army. People that had been knitted to us by association, who knew us, who had lived amongst us, who had worked shoulder to shoulder with us, and now friends of America, were fighting for their native Italy.

"Friendship is the only cement that will ever hold the world together. And this intimate contact of the Red Cross with the peoples who are suffering the terrors and deprivations of this war is going to be one of the greatest instrumentalities of friendship that the world ever knew, and the center of the heart of it all, if we sustain it properly, will be this land that we so dearly love.

"My friends, a great day of duty has come, and duty finds a man's soul as no kind of work can ever find it.

DUTY OF ALL.

"May I say this? The duty that faces us all now is to serve one another, and no man can afford to make a fortune out of this war. There are men amongst us who have forgotten that, if they ever saw it. Some of you are old enough—I am old enough—to remember men who made fortunes out of the Civil War, and you know how they were regarded by their fellow-citizens. That was a war to save one country—this is a war to save the world.

"And your relation to the Red Cross is one of the relations which will relieve you of the stigma. You can't give anything to the government of the United States. It won't accept it. There is a law of Congress against accepting even services without pay. The only thing that the government will accept is a loan, and duties performed; but it is a great deal better to give than to lend or to pay, and your great channel for giving is the American Red Cross.

"Down in your hearts you can't take very much satisfaction, in the last analysis, in lending money to the government of the United States, because the interest which you draw will burn your pockets; it is a commercial transaction and some men have even dared to cavil at the rate of interest, not knowing the incidental commentary that reflects upon their attitudes.

"GIVE FROM SOUL."

"But when you give, something of your heart, something of your soul, something of yourself goes with the gift, particularly when it is given in such form that it never can come back by way of direct benefit to yourself. You know there is the old cynical definition of gratitude, as 'the lively expectation of favors to come.'

"Well, there is no expectation of favors to come in this kind of giving. These things are bestowed in order that the world may be a fitter place to live in; that men may be succored; that homes may be restored; that suffering may be relieved; that the face of the earth may have the blight of destruction taken away from it, and that wherever force goes there shall go mercy and helpfulness.

"And when you give, give absolutely all that you can spare, and don't consider yourself liberal in the giving. If you give with self-adulation, you are not giving at all—you are giving to your own vanity; but if you give until it hurts, then your heart blood goes into it.

"And think what we have here. We call it the American Red Cross, but it is merely a branch of the great international organization, which is not only recognized by the statutes of each of the civilized governments of the world, but it is recognized by international agreement and treaty as the recognized and accepted instrumentality of mercy and succor. And one of the deepest stains that rests upon the reputation of the German army is that they have not respected the Red Cross.

CHRISTIANITY'S EMBLEM.

"That goes to the root of the matter. They have not respected the instrumentality they themselves participated in setting up as the thing which no man was to touch, because it was the expression of common humanity. We are members, by being members of the American Red Cross, of a great fraternity and comradeship which extends all over the world, and this cross which these ladies bore today is an emblem of Christianity itself.

"It fills my imagination, ladies and gentlemen, to think of the women all over this country who are busy tonight and busy every night and every day doing the work of the Red Cross, busy with a great eagerness to find out the most serviceable thing to do, busy with forgetfulness of all the old frivolities of their social relationships, ready to curtail the duties of the household, in order that they may contribute to this common work that all their hearts are engaged in, and in doing which their hearts became acquainted with each other.

"When you think of this you realize how the people of the United States are being drawn together into a great intimate family whose heart is being used for the service of the soldiers not only but for the service of civilians where they suffer and are lost in a maze of distresses and distractions.

SERVANTS OF LIBERTY.

"And you have, then, this noble picture of justice and mercy as the two servants of liberty. For only where men are free do they think the thoughts of sympathy; only where they are free are they mutually helpful; only where they are free do they realize thier dependance upon one another and their comradeship in a common interest and common necessity.

"I heard a story told the other day that was ridiculous, but it is worth repeating, because it contains the germ of truth. An Indian was enlisted in the army. He returned to the reservation on a furlough. He was asked what he thought of it. He said: 'No much good; too much salute; not much shoot.' Then he was asked: 'Are you going back?' 'Yes.'

"'Well, do you know what you are fighting for?'

"'Yes, me know; fighting to make whole damn world Democratic party.'

"He had evidently misunderstood some innocent sentence of my own. But after all, although there is no party purpose in it, he got it right as far as the word 'party' to make the whole world democratic in the sense of community of interest and of purpose, and if you ladies and gentlemen could read some of the touching dispatches which come through official channels, for even through these official channels there come voices of humanity that are infinitely pathetic if you could catch some of those voices that speak the utter longing of oppressed and helpless peoples all over the world to hear something like the Battle Hymn of the Republic, to hear the feet of the great hosts of liberty going to set them free, to set their minds free, set their lives free, set their children free, you would know what comes into the heart of those who are trying to contribute all the brains and power they have to this great enterprise of liberty.

"I summon you to the comradeship; I summon you in this next week to say how much and how sincerely and how unanimously you sustain the heart of this world."

TO FORT MACDOWELL.

Among those leaving this city for Fort MacDowell tomorrow is Felix J. Jonas, only son of Joseph Jonas, president of the Standard Woodenware Company. Felix is 22 years old and is a graduate of the Los Angeles High School and the University of California.

OPIUM SMUGGLERS IN CUSTOM SERVICE.

[BY A. P. DAY WIRE.]

HONOLULU, May 17.—Three customs inspectors and an immigration service watchman were arrested here tonight in connection with an alleged conspiracy to smuggle opium from Japanese liners entering this port.

Federal officials said evidence in their possession indicated the alleged smuggling operations had been practiced some time.

BOMB PLOT BELIEVED FOUND IN SANTA ROSA.

HALF-BURNED FUSE IN IRON PIPE IN CITY HALL IS SUSPICIOUS.

[BY A. P. DAY WIRE.]

SANTA ROSA, May 18.—An eighteen-inch piece of pipe from which protruded a half-burned miner's fuse, found in a corner of the Healdsburg City Hall, is being examined today by city authorities, who suggest it may reveal a plot to blow up the city structure.

VOTED THOUGH ALIEN.

[BY A. P. DAY WIRE.]

BERKELEY, May 18.—John Butsold, arrested for failing to register as an enemy alien, asserted today that he has voted twice in San Rafael, although since taking out his first papers in 1888 he has done nothing toward becoming an American citizen. He is being held for the Federal authorities.

TO REVOKE CITIZENSHIP.

[BY A. P. DAY WIRE.]

WASHINGTON, May 18.—A bill to make disloyal utterances grounds for revoking the citizenship of Germans or Austrians naturalized in the United States has been prepared by the Department of Justice and soon will be introduced in Congress.

ASKS PARDON FOR RYAN.

Building Trades Council Secretary Calls at the Office of Gov. Stephens.

[BY A. P. DAY WIRE.]

SACRAMENTO, May 18.—Olaf Tveitmoe, financial secretary of the State Building Trades Council, visited the office of Gov. Stephens today and urged the exercise of executive clemency in behalf of Albert Ryan, former president of the United Iron Workers of Arizona, sentenced to life imprisonment for murder in Los Angeles. Ryan applied for a commutation of sentence and his petition will be considered at the meeting of the State Pardon Board in June.

Ryan has served eight and one-half years in San Quentin penitentiary. He was alleged to have run amuck on a street while on a visit in Los Angeles from Arizona, and to have killed two persons.

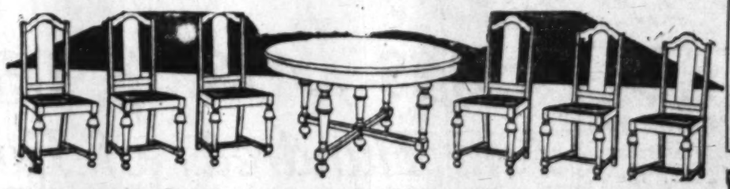
Hughes Goes to Washington.

[BY A. P. DAY WIRE.]

WASHINGTON, May 18.—Charles E. Hughes, designated by President Wilson to act with Atty.-Gen. Gregory in the investigation of criminal charges in connection with government aircraft production, has arrived in Washington from New York for preliminary conferences.

"47 Years of Integrity" — LOS ANGELES FURNITURE CO. — "Shop on Spring Street and SAVE"

420-422-424 S. SPRING ST.



This very attractive Dining-room suite is in the William and Mary Period style and consists of seven pieces, a table and six chairs. It is made of solid selected oak in the handsome Jacobean finish. The table has a 48-inch round top which extends to six feet. The chairs have the stately high backs with slip-seats of genuine brown Spanish leather. You can purchase this set on very easy terms if you wish. Dining Room furniture in all the other periods on our big third floor. $56.50

Buy a New Rug or Freshen Up With New Draperies

Visit this department and see our many unusual values in the attractive new spring arrivals.



This Queen Anne "day bed" is upholstered in a fine grade of tapestry. Rich brown mahogany, with cane ends. Loose roll pillow. A very exceptional value at our low Spring street marking.

Our extensive showing of the very newest Period furniture is one of the most interesting displays in Southern California. Here are scores of pieces to answer practically every requirement—rockers, chairs, davenports, settees, etc., in the various Period styles. Many effective productions in the cane and velour and cane and tapestry combinations. Prices consistently low throughout.



We are showing an extensive line of Baby Carriages in the latest models. Some Reed Carriages priced as low as $14.75. Go-carts and sulkies at many prices.

Only One to a Customer



Full 40-pound weight—made of genuine layer felt—built, not stuffed. Several beautiful patterns of art ticking to choose from. No telephone or C.O.D. orders. $7.65



$9.25 A full-size bed—finished in heavy white enamel—a really exceptional value at this low price. You will find in our bedroom department the identical piece or set that you have in mind at the price you wish to pay.

Special LOW Prices on Mission Furniture

It will pay you to look through our large stock of Mission furniture and observe the very low price markings now in effect.



$17.85 Full 50-pound ice capacity with white enameled food chamber—a scientifically constructed refrigerator with sanitary features throughout. Golden oak finish case. An "Ice King." Special at $17.85.



$5 Down and $5 a Month

We are exclusive Los Angeles agents for the famous Buck's ranges—showing a complete line of styles and sizes at all prices. To buy a Buck's now is to save money.



$27.50 Special

A three-door side icing refrigerator with white enamel food chambers. This is a "Chilkoot." We are showing 25 other styles at practically any price you wish to pay. Don't buy a refrigerator until you have seen this stock.

"47 Years of Integrity" — *Liberal Weekly or Monthly Terms to Suit You* — "Shop on Spring Street and SAVE"

FURNITURE CARPETS DRAPERIES STOVES — LOS ANGELES FURNITURE CO. — THE OLDEST AND MOST RELIABLE HOME FURNISHING HOUSE IN LOS ANGELES

420-422-424 S. SPRING ST.

On Spring Street—Between 4th and 5th—On Spring Street

Just Once! Try Dodson's Liver Tone! Take No Calomel! Listen To Me!

If bilious, constipated, headachy or sick, I guarantee relief without taking dangerous calomel which sickens and salivates.

Stop using calomel! It makes you sick. Don't lose a day's work. If you feel lazy, sluggish, bilious or constipated, listen to me!

Calomel is mercury or quicksilver which causes necrosis of the bones. Calomel, when it comes into contact with your bile, crashes into it, breaking it up. This is when you feel that awful nausea and cramping. If you are "all knocked-out," if your liver is torpid and bowels constipated or you have headache, dizziness, coated tongue, if breath is bad or stomach sour, just try a spoonful of harmless Dodson's Liver Tone.

Here's my guarantee—Go to any drug store and get a bottle of Dodson's Liver Tone for a few cents. Take a spoonful tonight, and if it doesn't straighten you right up and make you feel fine and vigorous by morning, I want you to go back to the store and get your money. Dodson's Liver Tone is destroying the sale of calomel because it is real liver medicine; entirely vegetable, therefore it cannot salivate or make you sick.

I guarantee that one spoonful of Dodson's Liver Tone will put your sluggish liver to work and clean your bowels of that sour bile and constipated waste which is clogging your system and making you feel miserable. I guarantee that a bottle of Dodson's Liver Tone will keep the entire family feeling fine for months. Give it to your children. It is harmless; doesn't gripe and they like its pleasant taste.

"CASCARETS"

They Gently Clean the Liver and Bowels, and Stop Head ache, Colds, Sour Stomach, Bad Breath

Enjoy Life! Take Cascarets and Wake Up Feeling Fi and Fine—Best Laxative for Men, Women, Children—Harmless—Never Gripe



CASCARETS WORK WHILE YOU SLEEP

THE SUNDAY TIMES

Is acknowledged to be the Biggest Newspaper in ALL THE WORLD.

The Sacrifice Sale of FRANK RAHE'S Big Furniture Stock Goes Briskly on at Barker Bros.'

And Hundreds of Homes Continue, Daily, to Share in the Many and Generous Savings!

When it's All Over
the exultant cries of "Victory" will have a hollow sound to THOSE WHO DIDN'T HELP. Even folks that can do little else, can buy Thrift Stamps —Earnestly, Faithfully, EVERY DAY! We sell Thrift Stamps and War Savings Stamps.

"Yes, I live out of town,
and this is my first visit to Barker Bros.' store. I don't feel a bit like a stranger because I've been so well acquainted through your splendid Mail Order Department!" Our out-of-town friends who cannot come to Los Angeles for this Sale, may share in the savings, nevertheless. Just write our Mail Order Dept., what you

In the glorious work of the Red Cross, the women of the land have set the pace.

They have given up their sons, husbands and brothers, and have worked day and night for others, as well as for their own kin who are "over there" or in the camps.

Now we all have a broader outlook and are working for humanity.

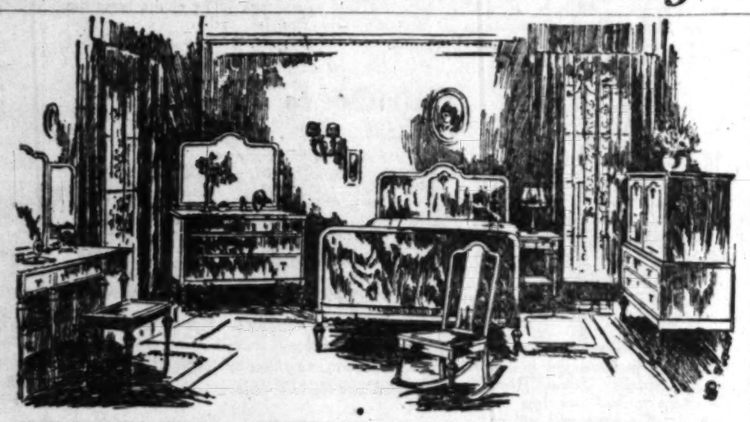
The things that a short while ago seemed to be "sacrifice," have taken on a new aspect, and the giving of money, up to the full quota asked for the Red Cross, imposes no "sacrifice." It is a pleasure.

By following the pace the women have set, we have learned to be cheerful givers.

We hear that the women of Southern California have earned first place in Red Cross work among the cities of the Nation. Congratulations may not be in order, but such praiseworthy work is deserving of comment.

(Signed) W. A. Barker.

(Signed) Chas. H. Barker



The Shade, the Grain and the Special Price are the Irresistible "Three Graces" of This Suite

Exquisitely figured American walnut in a wonderful color of rich, sun-flecked brown, satin-smooth and fine.

Words, or even the sketch above, can't begin to tell you how lovely this furniture is and so we've placed a group of it in one of our windows, where it will remain for a few days. This beautiful suite and one of the same design but of mahogany instead of walnut, are specially priced as follows:

$115 Bed, full size	$81.50	$72.50 Writing Table	$52.50	$20.00 Chair	$15.00
$145 Dresser	$104	$32.50 Night Table	$22.50	$21.00 Rocker	$16.00
$120 Dressing Table	$85	$145 Chiffonobe	$104	$17.00 Bench	$13.50

Hundreds of Other Distinctive and Dainty Suites and Separate Pieces of Bedroom Furniture Now on Sale at Large, Appealing Savings!

(Bedroom Furniture—Barker Bros.—Third Floor)

YOUR home, too, should share in this very extraordinary opportunity which makes it possible to add so much in beauty, cheerfulness and comfort at such greatly lessened cost.

Furniture of the exclusive and distinctive character and quality of this Rahe stock—so new and recent in production—of such artistic and superior merit—naturally is an offering which discriminating buyers are quick to appreciate.

The opportunity to secure such furniture as this at sacrifice prices makes this sale a notable event. Many suites and individual articles have been sold—but some weeks will be required to dispose entirely of this immense four-story-building stock, and so those who have not already taken advantage of this quite remarkable Sacrifice Sale still have ample opportunity to gratify their desires.

In addition to the Rahe stock, many hundreds of articles of furniture from our own stock, and many offerings in other departments, have been included in the sale at special savings in order that everyone who has furniture to buy will find offerings of interest.

Our announcement here covers only the merest hint!

Health and a Happy Mind

—the dearest gifts Life can bestow!

A cosy, cheerful, sympathetic home will constantly "cheer you up," and insure you against that mental depression which is a forerunner of physical ills.

Let your Home be Beautiful. Let the "Cheero" spirit radiate from each remotest corner! It pays, pays, PAYS!

Starts Tomorrow—Our Enticing Spring Sale of Lace Curtains

"How providential!"—you say—"just when I was worrying my poor head about how my old dining room curtains were going to stand the inevitable laundering of housecleaning time!"

Whether it's your dining room, your living room, your breakfast room or your bedroom—whether you like Curtains of Marquisette, Voile, Scrim, Filet, Lacet, Brussels Net, Irish Point or Cluny—whether you want to pay (per pair) $1.50, $2, $2.50, $5, $7, $8, $10, $15 or $50—THERE'S A BARGAIN FOR YOU AMONG THE 400 PAIRS OF FRESH, FILMY LACE CURTAINS IN BARKER BROS.' SPRING CURTAIN SALE!

The present barren state of the Curtain market, making this Sale as unexpected as it is compelling, will bring eager throngs to Barker Bros.' Drapery Department tomorrow. Better be among the first.

(Barker Bros.—Second Floor)



A Refreshing Summer Retreat Is Your Own Cool, Quiet Living Room



—if its Furniture is of the inviting, restful sort that lends luxury to lounging in your lazy hours. This sale offers ample opportunity for making your living room and library attractive at extraordinarily small expense. A wonderland of special value on our Fourth Floor—of which the three articles illustrated furnish but the faintest idea.

$19.75—*is Barker Bros.' Special Price for this roomy, restful Easy Rocker, made in our own shops—luxuriously overstuffed and upholstered in charming tapestry. Come and try it!*

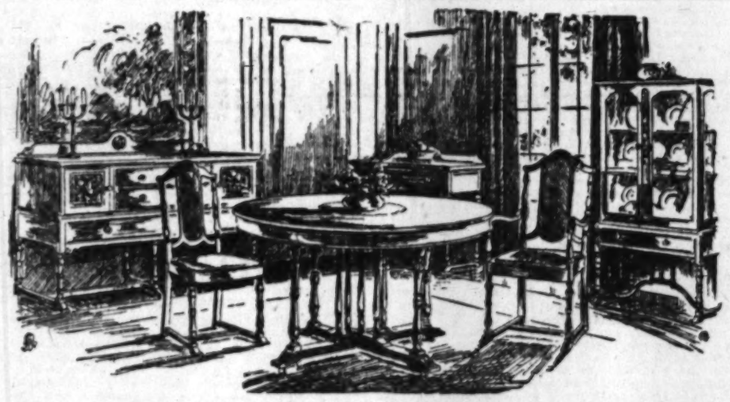


$58.50—*is Barker Bros.' Special Price for this deliciously comfortable Davenport—capacious and downy, with three deep, loose spring seat cushions. Made in our own shops. Here is at least ONE "home product" that is unquestionably superior. Upholstered in heavy corded, artistic tapestry ALL THE WAY AROUND.*



$18.50—*is Barker Bros.' Special Price for this refined, graceful Chair of dull mahogany and cane. Covered in soft, rich damask or good-looking tapestry.*

(Living Room Furniture—Barker Bros.—Fourth Floor)



This Solid, Antique Oak Italian Suite Fits Admirably Into the California Home Atmosphere

Isn't there a feeling of **permanence** and **dignity** when you think of oak?—a comfortable **sureness** about the wear and satisfaction it will give you which no other wood perhaps so strongly inspires? Buy a solid oak dining room suite and you "have something"—isn't that the way you feel about it?

You have a right to feel so, certainly, about the group of superb furniture which is sketched above. Moreover, the lines, the deep, lustrous antique finish and the effective carving of fruit clusters, richly stained, make this a strikingly beautiful pattern—very distinguished, very full of character.

Every article in the suite is substantially reduced;

Beautiful Sideboard	$130	China Closet	$90	Side Chairs (each)	$18.50
54-inch Table (extendable)	$80	Serving Table	$45	Arm Chair	$25.00

Also Many Other Bargains in Dining Room Furniture!

(Dining Room Furniture—Barker Bros.—Fifth Floor)

BARKER BROS. desire to call particular attention at this time to their really remarkable stock in

Rugs, Carpets and Linoleums

In spite of chaotic conditions, under which production has been radically curtailed, we have been able to maintain our displays in a completeness and extensiveness which we can say truthfully cannot be duplicated in any other store anywhere on the Pacific Coast.

We are able today to offer not only a magnificent selection, but to offer prices in many cases as low, if not lower, than the same goods cost today in the wholesale way.

Furthermore, we shall continue, as always, to give our patrons every possible advantage in their selection of floor coverings.

(Barker Bros.—Second Floor)

"A Change of Air" and "All the Comforts of Home"

—are the things which make life worth living in the summer time. Indeed, they are the attributes of a perfect summer vacation.

If travel for pleasure seems unpatriotic or a sojourn at a resort seems unthrifty, why not enjoy the "change of air" by adding a little to the comforts of home?

Decide which articles of furniture are "getting on the family's nerves," and phone our Exchange Department to come and get them. Then buy some pretty new things to fill the vacant spaces. We'll allow you the value of your "turned-in" furniture on the price of your purchases at Barker Bros.

Barker Bros.' Bargain and Exchange Basement

Yes, It's TRUE That Nobody Can Make Mattresses of ANY Kind Better Than Barker Bros.' Own Make



—and no one else sells them so cheaply! When you buy a Mattress here, you save the extra cost of handling and shipping because we make all our own Mattresses right in our own immaculate, modern Los Angeles factory.

Barker Bros.' ventilated and Hair Mattresses are supreme. It will interest you to know that we have not advanced prices, so far, on the latter, despite rising markets. Nor have our prices gone up on less expensive Mattresses. However, the government has requisitioned all cotton linters and soon the low-priced Mattress will be altogether a thing of the past.

For sheer value, see our 45-pound ALL LAYER FELTED COTTON LINTERS MATTRESS (with roll edge and art tick) at special price of **$5.85**

(Mattresses, Metal Beds, Springs—Barker Bros.—Third Floor)

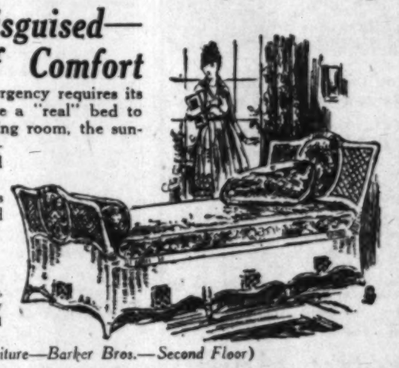
A Roomy Reed Day Bed—Its Deep, Downy Mattress Cheerfully Disguised—Means Many Kinds of Comfort

—comfort by day and comfort, when emergency requires its use, by night! A modern Day Bed is like a "real" bed to sleep upon—and yet, to meet it in the living room, the sun-parlor or on the summer veranda, in its day-time attire, you'd never imagine it could serve a double purpose.

Reed is particularly ideal for Day Beds and two charming styles are specially priced $100 and $41 respectively.

Other Hints of the Reed Furniture in the Sale are:

Tea Wagon, $13.75; Glass Top Breakfast Table, $36; Glass Top Center Table, $17.75; Gray Stained Reed Davenport with cretonne-covered hair cushion, $52.



(Reed and Fiber—Rush Furniture—Barker Bros.—Second Floor)

The House of Complete and Competent Home Furnishing Service

724-738 South Broadway Los Angeles

Barker Bros

ESTABLISHED-1880

Pianos, Phonographs, Records—Office Furniture, Filing Systems, Typewriters, Stationery

Los Angeles Home of Berkey & Gay Furniture and Other Leading Makes

724-738 South Broadway Los Angeles

Certificate Plan.

SUGAR REGULATIO BEGIN HERE TO

Manufacturers Must Make Statements of Needs— Water Ices and She

A new certificate plan of sugar regulation and allotment goes into effect in Los Angeles today. Every manufacturer using sugar must immediately go before a notary public and make a sworn statement of his sugar requirements, based upon his purchases for the months of February, March and April, 1918. Unless this statement is presented to the local Food Administration office, no certificate for sugar will be issued by Robert Wankowski, head of the local sugar division.

Concerning the new rules governing the purchase and use of sugar, the local Food Administration issued the following statement:

"On and after May 15, the wholesaler and retailer shall not ship or deliver sugar to any person engaged in the business of manufacturing, canning, packing or preparing products in which sugar is used, until there is received from the purchaser certificates duly indorsed by the local food board and issued to the buyer by the local Food Administrator of the district.

"This rule does not apply to bona-fide contracts for shipments and deliveries enforceable by law made prior to May 15.

"This rule shall not apply to sales and deliveries to: (a) hotels, restaurants, boarding-houses, or other eating houses whose products are not for consumption on the premises; (b) wholesale or retail dealers in sugar holding a license from the United States Food Administration; (c) bakers and cracker manufacturers holding a baker's license from the United States Food Administration."

Under the following classes, sugar certificates are required, although other lines may be added:

Manufacturers of apple butter, fruit syrups, candy, catsup, chewing gum, chili sauce, cocoa, condiments, confections, explosives, flavoring extracts, fruit preserves, fruit syrup, honey, invert sugar, ice cream, jam, jelly, meat products, mincemeat, preserves, pickles, soda fountain and soft drinks, syrups, tobacco.

Canners, preservers and packers of every kind of vegetables, fruit and meat.

Soda water fountains and manufacturers of soft drinks.

Bottlers of soft drinks.

Leather tanners and manufacturers of non-edible products (use prohibited.)

Certificates for selling to licensed retailers or bakers who use sugar in the manufacture of other products. Certificates for sugar by such manufacturers controlled directly by the Food Administration.

Certificates covering sales to individuals, sales to unlicensed dealers not engaged in the food business.

ICE CREAM.

A telegram was received from the State Food Administration stating that, beginning June 1, sugar for water ices and sherbets will be prohibited. This does not include ices which have been placed on sale as food products and which may be a full mixture of milk and cream.

Certificates will be issued in denominations, ranging from 1000, 5000, 10,000 pounds and multiple lots. The buyer must write on the back of every certificate before using the sugar that the plan will be in force after July 1. What action will be taken after that date as to the vessel tonnage permitted to bring sugar from Cuba is not yet known.

Every seller of sugar must collect all certificates covering sugar sold and send them to the Food Administration office for cancellation of receipt. Trading or exchanging certificates will be carefully checked up and violators will follow.

Any manufacturer of any essential product using sugar and condensed milk will be charged against him the amount of the milk. Contrary to the supply of army and navy which requires an allotment of sugar and any manufacturer whose allotment must not be reduced for any reason for changing his process or increasing the percentage of sugar in any manufacturer.

HOME CANNERS.

Home canners will be supplied. Preserves are not considered canners, and do not come under the present, the new regulations.

The Food Administration desires to call attention to the necessity for conservation of sugar and to the abnormal increase in the manufacture of soft drinks during the present hot weather. The object of the new regulations is that sugar be conserved in order to give all the sugar needed by manufacturers using sugar in the fruits of the country and at the same time to prevent any man who has distributions an amount of sugar to give him an advantage over competitors.

Before Drive Starts.

TWENTY-FIVE THOUSA PLEDGED FOR RED C

NIGHT and a day before the official opening of the Red Cross drive in Los Angeles to $2,000,000, the initial sum of $1,000,000 has been pledged. This was announced last night at the meeting of the Red Cross campaign team organized, at the Alakandria.

The meeting, which was for the purpose of final instructions from Chairman Haldeman, there was much enthusiasm, patriotic music and spirited oratory.

Mr. Haldeman complimented the team members on the splendid work they have performed in their campaigns, and announced that the present campaign the organization of thirty teams will pay all the expenses of its work, and those who pledge the pledges that it is hoped that every penny collected will go directly for war relief work.

"This drive," said Mr. Haldeman, "is one in which we are contributing their money and energy. They are paying for their personal expenses, which include the luncheons held during the drive, and in addition will contribute at least $75,000 to the Red Cross war relief purposes."

Among the speakers were Guerney Goodwin, head of the Los Angeles chapter of the Red Cross, and Orra E. Monnette. Mr. Lawler spoke most interestingly upon America's position in the war and the causes which brought about her entrance into conflict. Mr. Newlin told interesting details of the work of the Los Angeles chapter of the Red Cross.

He showed that while Los Angeles chapter has received $2,000,000 in the last four months for the Red Cross, and it has been decided to raise almost $700,000 for the purpose for which to work, and the building of two base hospitals.

He told of the great work accomplished by the Red Cross and the salvage department, and that while these had originated in Los Angeles, both had been adopted nationally.

The Red Cross shops on Broadway and Alvarado streets, Los Angeles, require in all their departments about 300 people, whose services are donated, and in seven months have turned in more than $30,000 worth of work.

The salvage department of the Red Cross this year has turned in to the Red Cross $30,000 derived from the sale of materials, and this has been used for surgical dressings, hospital garments, sweaters, etc. The Red Cross has provided 1,750,000 surgical dressings, 150,000 hospital garments and 1,000,000 knitted garments.

As to salaries, Mr. Newlin stated that there were reported to him as to the large amount of money used in this way. He said that the work of the chapter employs about 1000 people, and that in the fifteen months of its activities it has administered more than $2,000,000 in cash and over $600,000 worth of supplies with a salary roll of less than $2000 a month—that these workers are paid for services that could not be secured by donations.

Renew Friendships.

EMPIRE STATE FOLK IN REUNION AT CITY PA

attendance at the picnic of the Empire State Society in Sycamore Grove yesterday was as large as it might have been had been no Red Cross parade in Los Angeles, but the thousands who did attend enjoyed the programme.

Among the speakers were Judge W. F. Fuller, president of the day; John O'Brien; Prof. J. K. Hall, who also is leader of the Grand Army G.A.R. Fife and Drum Corps; H. D. Coutelenc, of the Rotary Club; A. B. Rosenfeld, president of the New York State Society of Long Beach; Dr. F. D. Bicknell, of Pasadena; C. H. Parsons, president of the Federated State Societies, and L. G. Guernsey, who will be the coming Red Cross man.

One of the features was the presence of many men who were past middle age when they left New York, but have grown young since coming to Los Angeles. Among them is Asai Annes, 98 years of age, and the father-in-law of Thomas Osborne, and not one but two of it; Silas Judd, aged 92, who has been in Southern California for thirty-one years, and who recently danced the "double shuffle" to please his fellowmen;" Robert Baldridge, 92 years, who declares he has been getting spryer every year of his life, one summers he has spent in Southland, and Judge Fuller, who refused to tell his age, but who has been here for thirty years, admits having lived "some time in America" for at least three years before coming West.

Judge Fuller has been a subscriber to The Times ever since its arrival here and he is the only man in sight as Silas Judd, with long legs. Judge Fuller proved the truth of this statement in his address, which was a combination of eloquence and wit.

Speaking of the world war, he said: "Germany has reintroduced into the dark ages poison gas and its ability to kill with torture; she has destroyed hospitals, hospital ships, nurses, doctors, surgeons and wounded alike; she has burned unarmed villages, churches and schools; she has murdered in cold blood, in the darkness of night, on stormy seas, combatants, passengers, women and children; she has persecuted, tortured and abused her victims, friends, as true as there is a God in heaven, history will repeat itself and American arms will crush the Kaiser, if it takes every man, every American blood and every dollar in the American treasure to do it."

...re Stock

...out of town,
...first visit to Barker Bros.' store, ...
...rit like a stranger because I've beco...
...ed through your splendid Mail Order D...
...out-of-town friends who cannot come ...
...this Sale, may share in the savings, ...
...te our Mail Order Dept., what you ...

Hundreds an...
Hundreds o...
Sheet
Pictures-
20% Off

There's a fascination ab... selecting your pictures ... framed and choosing ... molding which your taste ... mends—and this week in a ... time to let the artist w... you have a fling—because ... our Sheet Pictures will ... specially reduced ONE-FIF...

Every type of picture ... every type of room—exq... etchings, steel engravings, ... prints, mezzo prints, arts ... etc.

Our Framing Service is ... pert and reliable—our M... ings are the best.

(Pictures and Gift Depart... Barker Bros.—Mezzanine)

An Oriental R...
Is the Perfect ...
Wedding Gift ...
Save 10% No...

June, the month of rare ... and happy brides, comes ... upon the heels of spring ... and you may well select ... ONCE, the Oriental Rug ... is to be your gift—the "... wonderful of all!"

Every Oriental, large or ... small, in our entire beau... collection at 10% less ... week.

(Barker Bros.—2nd Floor)

Spring Tonic for ...
Disconsolate Room...
NEW WALL PAPE...
AT 25% SAVING...

Just to help things along ... this "last lap" of Spring ... cleaning, we've placed a ... stantial 25% discount ... on the Rahe stock paper... also upon our entire assor... —every single pattern! T... means that you'll save on ... per roll paper, for inst... enough (if your room is of ... erage size) to pay the ... cost of hanging.

(Barker Bros.—2nd Floor)

See Our Window ...
"Kiddie" Furnit...
and Carriages!

...and then come up to our ... floor and glimpse the ... darkings on certain Furniture ... children!

How We Shall Ent...
Entertaining You ...
Our Model Home ...
Model Kitchen!

The 14-room Home is on ... Second Floor and the ... Efficiency Kitchen is on our ... Nine Floor. Come!

Easy Payment ...
Arrangements ...
Just as Usual

Other News About ...
Sale in our other ad... ...isement in this paper ...day!

Certificate Plan.

SUGAR REGULATION WILL BEGIN HERE TOMORROW.

Manufacturers Must Make Out Sworn Statements of Needs—None for Water Ices and Sherbets.

...r certificate plan of sugar ...tion and allotment goes ...ect in Los Angeles to... ...ery manufacturer using ...s immediately go before a ...ty and make a sworn ...of his sugar requirements, ...upon his purchases for ...February, March and ... Unless this statement ...m the local Food Admin...tor, no certificate for ...e issued by Robert Wan... ...ad of the local sugar di...

...of the new rules govern...ditions and use of sugar, ...al Food Administration ...s the following statement: ...after May 15, the whole... ...retailer shall not ship or ...ver to any person engaged ...business of manufacturing, ...ixing or preparing prod... ...which sugar is used, until ...ertificate from the purchaser ...n duly indorsed by the ...ard to the buyer by ...l Food Administrator of ...

...does not apply to bona... ...ts for shipments and de...ments by law made ...May 15.

...shall not apply to sales ...ade in (a) hotels, res...rants, lunch-houses, or other ...houses whose products ...for consumption on the ...; (b) wholesale or retail ...ers holding a license ...United States Food Admin...; (c) bakers and cracker ...ufacturers holding a baker's li... the United States Food ...ion."

...following classes, su... ...ers are required, al... ...se may be added: ...ufacturers of apple but... ...e syrups, candy, catsup, ...ing gum, chili sauce, ...ces, condiments, con...ctionery, flavoring ex...s preserved, fruit syrup, ...ed, invert sugar, jam ...s, jelly, meat products, ...serves, pickles, soda ...ks, syrups, tobacco, ...

...ers, preservers and ...ery kind of vegetables, ...ed meat.

...ic water fountains and ...ed drinks. ...ufacturers of soft drinks. ...anufacturers and manu...rers of non-edible products ...prohibited.)

Certificates are not required in selling to licensed wholesalers, retailers or bakers, even though they use sugar in the manufacture of other products, because the use of sugar by such dealers will be controlled directly by license regulation.

Certificates are not required in sales to individual consumers, or in sales to unlicensed retailers of sugar not engaged in a manufacturing business.

ICE CREAM SAVED.

A telegram was received yesterday from the State Food Administration stating that, beginning tomorrow, sugar for water ices and sherbets will be prohibited. This action does not include ice cream, which has been placed on the essential list of food products in order that there may be a full consumption of milk and cream.

Certificates will be in seven denominations, namely, 50, 100, 500, 1000, 5000, 10,000 and 60,000-pound lots. The buyer must sign on the back of every certificate his name before using them. The certificate plan will be in effect at least until July 1. What action will be taken after that date will depend on the vessel tonnage procurable to move sugar from Cuba in July and August.

Every seller of sugar must cancel all certificates of sugar received and send them to the local Food Administration office within a month of receipt. Trading in and counterfeiting certificates will be carefully checked up and prosecutions will follow.

Any manufacturer of a less-essential product using sweetened condensed milk will not have charged against him the sugar contained in the milk. Contracts for the supply of army and navy cantonments, which require an additional amount of sugar and any increase in population must not be considered a reason for changing the rules or increasing the percentages allotted to any manufacturer.

HOME CANNERS EXEMPT.

Home canners who sell their preserves are not considered manufacturers, and do not come under, at present, the new certificate plan.

The idea which the Food Administration desires to work out is the conservation of sugar and to stop abnormal increases in the manufacture of soft drinks and confectionery. The object of the entire plan is that sugar be conserved in order to give all the sugar necessary to manufacturers using it in preserving the fruits of the coming harvests and at the same time not give to the man who has disobeyed the regulations an amount of sugar that would give him an advantage over his competitors.

Before Drive Starts.

...NTY-FIVE THOUSAND ...LEDGED FOR RED CROSS.

...ll day before the ...quoing of the Red ...s fete in Los Angeles to ...ast, the initial sum of ...ad been pledged. This was ...ight at the meeting of ...ious campaign team or... ...at the Alexandria.

...meeting, which was for ...ing of final instructions ...Thomas Haldeman, there ...enthusiasm, patriotic mu... ...and oratory.

...Haldeman complimented ...workers on the splen... ...they have performed in ...ns, and announced that ...ent campaign the organi... ...thirty teams will pay all ...ed of its work, and those ...ed the pledges that it ...that every penny collected ...ectly for war relief ...

...," said Mr. Haldeman, ...are contributing their ...ney. They are paying ...general expenses, which ...luncheons held during ...and in addition will con... ...least $71,000 to the Red ...war relief purposes."

...speakers were Guerney ...of the Los Angeles ...the Red Cross, and Os... ...Mr. Lawler spoke most ...upon America's position ...and the causes which ...

...brought about her entry in the great conflict. Mr. Newlin gave some interesting details of the work of the Los Angeles chapter of the Red Cross.

He showed that whole Los Angeles chapter has received but $190,000 in the last four drives for the Red Cross, and it has expended almost $760,000 for material with which to work, and the equipment of two base hospitals.

He told of the great work being accomplished by the Red Cross shop and the salvage department, and said that while these had each originated in Los Angeles, both had been adopted nationally.

The Red Cross shops, at Eighth and Alvarado streets, said Mr. Newlin, require in all their departments about 300 people, whose services are donated, and in seven months they have turned in more than $87,000.

The salvage department in the last year has turned in to the chapter $30,000 derived from waste materials, and this has been used for surgical dressings, hospital garments, sweaters, etc. The chapter has provided 1,750,000 surgical dressings, 150,000 hospital garments and 1,000,000 knitted garments.

As to salaries, Mr. Newlin said that there were reports in circulation as to the large amount of money used in this way. He stated that the work of the chapter required about 1000 people, and that in the fifteen months of its activities it has administered more than $700,000 of cash and over $600,000 of products, with a salary roll of less than $500 a month—that these were salaries paid for services that could not be secured by donations.

Renew Friendships.

...IRE STATE FOLK IN ...REUNION AT CITY PARK.

...dance at the picnic of ...Empire State Society in ...Crown Grove yesterday was ...as it might have been ...had been no Red Cross pa... ...Angeles, but the thou... ...who did attend en... ...programme.

...speakers were Judge ...Fuller, president of the ...; O'Brien; Prof. J. K. ...; also is leader of the ...G.A.R. Fife and Drum ...H. D. Coutsleno, of the ...Club; A. B. Rosenfield, ...of the New York State ...of Long Beach; Dr. F. D. ...; C. H. Parsons, ...of the Federated State ...and L. G. Guernsey, who ...the coming Red Cross ...

...features was the presen... ...men who were past ...when they left New York, ...the grown young since ...Los Angeles. Among ...Los Angeles, 94 years of ...the father-in-law of ...Osborne, and not one ...of H. Elias Judd, aged ...who has been in Southern ...for sixty-one years, and ...claimed the "double shuffle" to please his fellow "statesmen;" Robert Baldridge, aged 85 years, who declares he has been getting spryer every year of the thirty-one summers he has spent in the Southland, and Judge Fuller, who refused to tell his age, but who has been here for thirty years, and who admits having lived "somewhere in America" for at least thirty years before coming West.

Judge Fuller has been a subscriber to The Times ever since his arrival here and he is therefore as agile in mind as Silas Judd is in his legs. Judge Fuller proved the truth of this statement in his speech, which was a combination of eloquence and wit.

Speaking of the world war he said: "Germany has reintroduced from the dark ages poison gas and liquid fire to kill with torture; she has attacked hospitals, hospital ships, nurses, doctors, surgeons and wounded soldiers alike; she has burned undefended villages, churches and schools; she has murdered in cold blood in darkness of night, on stormy seas, noncombatants, passengers, women and children; she has persecuted, raped and abused her victims. But, my friends, as true as there is a God in heaven, history will repeat itself and American arms will crush the Kaiser, if it takes every drop of American blood and every dollar of American treasure to do it."

HERE ARE FAIR FOOD PRICES.

Quotations Show What You Should Pay Today for Things to Eat.

The following official quotations on foodstuffs, fixed by the Los Angeles Fair Price Committee of the Food Administration as neither a minimum nor a maximum, but as constituting a fair price for the commodities named, are now in effect:

Potatoes—Fancy locals, 100 pounds, wholesale, $1.50-$1.60; retail, 2-2½ cents per pound; fancy Idaho, wholesale, $1.75-$1.90; retail, 2-2½ cents per pound.

Onions—Fancy Browns, 100 pounds, wholesale, $1.25-$1.35; retail, 1½ cents per pound.

Flour—First, family, 24½ pounds wholesale, $1.40; retail, $1.55.

Corn meal—10 pounds, yellow, wholesale, 58 cents; retail, 68 cents; white, wholesale, 62 cents; retail, 74 cents.

Sugar—Granulated, 100-pound sack, wholesale, $7.65; retail, 5 pounds, 43 cents.

Bread—24 ounces, wholesale 12 cents; retail, 14 cents; 16 ounces, wholesale, 8 cents; retail, 10 cents.

Milk—Wholesale, 12 cents per quart, 6 cents per pint; retail, 13 cents per quart; 7 cents per pint.

Butter—Creamery, extra, 1-pound carton, wholesale, 41-42 cents; retail, 46-47 cents.

Oleomargarine—Best grades, per pound, wholesale, 32-33½ cents; retail, 35-37 cents.

Eggs—Extra selected, dozen, wholesale, 39½-40½ cents; retail, 43-46 cents; selected, dozen, wholesale, 39-40 cents; retail, 42-44 cents.

TOMATO GROWERS APPEAL TO MERRITT.

ASSERT THAT CALIFORNIA PACKING CORPORATION IS ACTING UNFAIRLY.

The California Tomato Growers' Association has filed a complaint with State Food Commissioner Merritt at San Francisco against the California Packing Corporation, charging the latter with violating certain Federal food regulations. It is alleged that the packing corporation has solicited members of the tomato growers' body, asking them to sign contracts for the delivery of their tomatoes during 1918, although they knew of prior contracts the growers had for the sale of their crops.

This, it is held, is in violation of a Federal food regulation, which states that "no licensee shall attempt a contract with any grower of food products for food covering which there is a contract in existence."

The Tomato Growers' Association asserts that the officers of the canning corporation "think they can destroy the tomato growers' body and then deal with the individual grower, giving him any price they see fit."

SCHUBERT CLUB TO GIVE "RAMONA."

TWO PERFORMANCES WILL BE STAGED AT SAN GABRIEL MISSION THIS WEEK.

The Schubert Club will produce at the San Gabriel Mission Playhouse, next Friday night and Saturday afternoon, the play founded on the story of Ramona. Among those taking part in the programme will be a male quartette, pupils of Mr. Constantino, from the California Temple of Arts. These singers come from various walks of life.

Keaumuku Lewis, tenor, a native Hawaiian, has recently returned to Los Angeles from Florida, where he had a position as soloist in one of the leading resorts. He will sing the incidental solo work. George Sailor also is the possessor of a fine tenor voice and has only shortly taken up his studies in the vocal field. He has aroused much interest in his work, and his friends predict a bright future for him.

Harry L. Porter, who has recently made his debut at San Diego, where he appeared on the programme with Mr. Constantino, both in solos and in the trio from "Faust," was a short time ago a machinist. Mr. Porter now has in his repertoire four grand operas and many individual solos. Both Mr. Porter and Mr. Lewis will appear in a concert for the benefit of the soldiers at Fort MacArthur on May 26.

MOOSE TREASURER HELD.

[BY A. P. DAY WIRE.]

SAN FRANCISCO, May 18.—Louis A. Eaton, secretary and treasurer of San Francisco lodge, Loyal Order of Moose, for the past eight years, was held today to answer to a charge of felony embezzlement, following the discovery of a $4100 shortage in the books of the order on examination by an accountant.

Walter McGovern, attorney for the lodge, who swore to the warrant for Eaton's arrest, asserted that Eaton confessed to officials of the order a few days before.

Annexation Plan.

FORT MACARTHUR SOON MAY BE PART OF CITY.

PLANS for the annexation of approximately 2300 acres lying west of the present city limits, between Wilmington and White's Point, are now in the hands of the government and a bond issue is expected to be floated shortly for a water system and the territory taken into Los Angeles.

The land has a population of about 250 persons, who are almost all in favor of annexation, chiefly because of the poor water supply they are now getting. The entire district, which includes Fort MacArthur, the Dodson, Sepulveda and Burkhart ranches, will then secure an adequate supply of water.

It is estimated that the cost of water improvements in the new territory will amount to $100 an acre, or about $230,000 altogether. To meet this expense, a bond issue will be floated as soon as the consent of the government is secured. The northerly limits will be opposite E street, Wilmington, the west city limits to be extended to the Vanderiip ranch and the south city limits to extend to White's Point.

As War Aid.

CITY ATTORNEY FOR ECONOMY.

Returns from Conference on Our Improvements.

Sounds Note of Warning as to Expenditures.

Gives Assurance Los Angeles will be Patriotic.

City Attorney Albert Lee Stephens returned from San Francisco at noon yesterday, after a hurried conference with members of the State Railroad Commission and the subcommittee of the Capital Issues Committee regarding the proposed improvements in Los Angeles. No definite agreement was reached as to the Second-street tunnel, the paving of West First street nor the opening of Broadway from Tenth to Pico streets and the opening of Hill street and other projects.

After he has compiled the data secured, the City Attorney will make a detailed report to the City Council and will also make recommendations. His report will be conservative and he will emphasize the facts as presented to him by the officials in the Bay City regarding the necessity to conserve in every way possible. He will also show the City Council that all unnecessary improvements must be abandoned and that only those improvements which it can be shown are imperative in order not to impede the normal growth of this city are to be allowed.

There was a note of warning sounded by the City Attorney regarding any lavish expenditures. He declared, however, that Los Angeles is not to be guided by the programme of any other municipality, but, rather, her patriotism will be the guide in all of her expenditures and that he will not recommend anything which in his opinion would in any way tend to impede the prosecution of the war.

THE POWER MATTER.

While outlining his report, Howard Robertson, president of the Board of Public Service Commissioners, listened attentively to every word. It was shown conclusively by the City Attorney that no money will be available for paralleling, nor for some of the improvements proposed by the bureau of power and light. No encouragement was given President Robertson whereby any of the proposed projects in connection with the local power war can be put over at this time.

James K. Lynch, vice-chairman of the subcommittee of the Capital Issues Committee, told the City Attorney that the principal bond houses of the United States will not consider any bonds that are not approved by the committee.

"Emphasis was laid on the fact that only necessary improvements will be considered favorably by the government," said City Attorney Stephens. "It also was plainly shown that only improvements in keeping with a state of war are to be sanctioned. It might mean, however, that the Southern Pacific might be taken off Alameda street now that the government has taken over the railroads and that new terminals may be ordered for Los Angeles.

PERRIN STILL SICK.

"When I endeavored to take up matters with the Capital Issues Committee I found that the chairman of the subcommittee, John Perrin, was still ill in the hospital.

"I, therefore, turned to James K. Lynch, governor of the Federal Reserve Bank of San Francisco and vice-chairman of the subcommittee of the Capital Issues Committee. Joseph Sartori, a member of the committee, was also there.

"These men told me the government is putting great stress on doing things now. They also said that unnecessary work positively will not be undertaken, adding that the big bonding establishments of this country will not purchase nor deal in bond issues that are not approved by the Capital Issues Committee at Washington.

SAN FRANCISCO CUT.

"One significant instance was pointed out to me whereby San Francisco had recommended an improvement of $3,000,000 for school bonds. The subcommittee cut this improvement to $1,500,000 and the Washington authorities cut this still further to $435,000. That was given as an instance of what we might expect when the people of Los Angeles decide to spend amounts which the government deems too great during this time of vast war expenditures.

"There is a possibility that the $160,000 for the proposed military road to the Los Angeles Harbor will be approved, but unless we show that the proposed improvements are a present necessity, we cannot get the appropriations approved. I showed the authorities the attitude of the people of Los Angeles on bond issues and the difficulty in getting petitions signed. They told me that paving has practically been cut out in the smaller cities. It was my pleasure to show them that Los Angeles is not measuring her patriotism on the basis of any other city's expenditures, but that we will go to the limit to help our nation in the successful conduct of this great war."

ASKS DAMAGES.

Caught and killed beneath a falling crane at the Torrance plant of the Llewellyn Iron Works, Mrs. Agnes McLain, the mother of Walter McLain, asks $25,000 damages in a suit against the works filed yesterday. The accident to Mr. McLain happened August 24, last.

Tragic Sequel.

VON BACHELLE KILLS HIMSELF.

Alleged Insulter of the Flag Takes Poison.

Wife Divorced Day Before Finds Body.

Citizens had Threatened Tar and Feathers.

Richard von Bachelle, Hollywood druggist, divorced by his wife the day before and accused in court of making insulting remarks about the American flag, yesterday sought and found death as the way out of his matrimonial misfortunes and the stigma cast upon him in the eyes of the community. He drank a strong poison in his home at No. 1747 North Bronson avenue, and was found dead by his former wife, Mrs. Vera von Bachelle, less than an hour after threats against him were made by a number of persons at his place of business.

Von Bachelle did not leave a note nor any token by which to explain his act or tell of the causes that prompted it. The woman who but the day before was his wife, heard him remark that he intended to "end it all." An hour later she found the lifeless body stretched across the bed, with a bottle containing cyanide near by.

MEN ASK FOR HIM.

Yesterday morning, shortly after the drug store of which he was reported to be the owner, was opened, a group of citizens entered the place and asked for Von Bachelle. R. N. Isileb, who was in charge at the time, replied that the man was not in.

"He'd better not be in," one of the men in the group said, adding there was a coat of tar and feathers and a good thrashing in store for the alleged flag insulter, according to Mr. Isileb. The men did not leave their names, the clerk said.

"I asked them who they were, and they replied, 'We're American citizens.' I do not remember how many there were, but it must have been more than five," the clerk stated.

Immediately after the men left, Von Bachelle received a telephone call, presumably from his employee, the police say. Whether he received other messages, the officers did not learn. It was several minutes later that the druggist made his remark about ending it all.

"OUGHT TO BE SHOT."

In Superior Judge Jackson's court on Friday, Mrs. Von Bachelle, suing her husband for divorce, testified that her husband said, when the American flag was thrown on the screen in a moving-picture theater, "Why should I applaud every time that rag is shown?"

"If he said those things, he ought to be shot," Judge Jackson remarked when the testimony was introduced.

Mrs. Von Bachelle, who, pending the divorce proceedings, was occupying one-half of the house, was making preparations yesterday to move her belongings. At the time the man committed suicide, she was in the garden.

The body was removed to the parlors of J. D. Farris & Son.

SHOT BY OFFICERS AND BY OWN GUN.

MECHANIC ARRESTED, AFTER A BATTLE, ON FAILURE TO PROVIDE WARRANT.

Because he refused to surrender to deputy sheriffs, who attempted to take him into custody on a failure to provide warrant, John J. Lawson, a mechanic, was shot twice yesterday afternoon, once by the officers and once by his own gun, at No. 1313 Garfield avenue, South Pasadena.

Lawson was informed on Friday that Deputy Sheriffs Bright and Carson had a warrant for his arrest. He armed himself, the officers say, and threatened to shoot the first officer who tried to take him into custody. Bright and Carson called at his home at midnight Friday and the man fired twice at them.

The two men returned to the Sheriff's office for shotguns and reinforcements and then hurried back to Lawson's home. He had left. Late yesterday afternoon Lawson's employer telephoned the Sheriff's office that he had returned and Deputies Fox, Anderson, Sweesey and Couts went to South Pasadena and asked the man to surrender.

Lawson's reply was a bullet from his revolver. One of the deputies fired at the man's right arm with a shotgun. Lawson dropped his arm, and his gun fell to the ground beside his right foot, exploding and sending a bullet through the foot. The wounded man is now in the County Hospital.

Two years ago, when he was served with a similar warrant, charging non-support of his wife and children, Lawson fought desperately for half an hour with two deputies before he could be arrested.

RAGS AND TATTERS.

Hard Times Ball of City Hall War Savers is a Mighty Tacky-Looking Affair.

Three thousand people attended the hard-times ball given last night at Shrine Auditorium under the auspices of the War Savings Society of the employees of City Hall. All of the dancers wore rags and tatters and old clothes of every description, and all finally took part in a grand march past the judges who awarded prizes as follows: Men, first prize, John Fry; second, W. C. Boston; third, A. F. Schwartz; fourth, A. H. Thompson; fifth, S. Wolfe. Ladies, first, Mrs. Johnson; second, Miss Goldsmith; third, Mrs. Chrisman; Fourth, Mrs. Justice Frederickson, fifth, Mrs. Neighbor. The first prizes were $50 worth of Thrift Stamps, and other prizes smaller amounts in stamps. Councilman Ralph Criswell was chairman of the evening and Bert L. Farmer, president of the City Council, was floor manager assisted by the film stars, Wallace Reid and Billy Mason.

HOPES TO RETURN SOON.

J. Henry Wood Writes of Vast Government Workshop all Along the Delaware River.

J. Henry Wood, field auditor for the War Department, who for some months has been located at the bag loading plant at Woodbury, N. J., expects to complete his work there within the next thirty days and hopes to be able to get back to Los Angeles, according to a letter received from him yesterday.

The present is the fourth government position Mr. Wood has held since he left here last July. One of th positions was at Camp Cody, where he finished last December. The entire frontage on both sides of the Delaware River up as far as Trenton is one vast government workshop, Mr. Wood writes.

Ventilated oven



Eclipse GAS RANGES

The Range with a fresh air ventilated oven

SAVE In Gas and Food

Owing to the patented design of oven ventilation.
We will accept your old stove in exchange at a fair price and allow liberal credit terms on balance due.
By all means see the Eclipse before buying.

$19.75 to $85

Any Range up to $50 may be purchased on payments of

$1 a Week

Complete Home Furnishers

LYON McKINNEY SMITH CO

Herrick Refrigerators

737-741 SOUTH HILL

MENOMINEE TRUCK AGENCY

FROM COAST TO COAST

See where you will—run through every channel of motor truck activity—and you will find the true measure of truck worth reflected in the popular acceptance of

MENOMINEE TRUCKS

Reserve strength, extra power and untapped energy are the dominant qualities which typify the inbuilt par excellence of the Menominee Trucks.

Five models—1-ton, 1½-ton, 2-ton, 3½-ton and 5-ton. A size and type for every haulage requirement. See the Menominee before you buy.

Good Territory Open for Live Dealers

Freeman A. McKenzie,
CITY GARAGE (Inc.)
1205 So. Olive St., Los Angeles.
212 Locust Ave., Long Beach.

Complete Line of Parts and Service Station

BIG ELIGIBLE LIST FOR POSTAL CLERKS.

The United States Civil Service Commission desires to call attention to the recent advertisements in certain local newspapers, indicating that examinations are to be held in the near future for women clerks in the Los Angeles postoffice.

These advertisements are misleading and untrue since no examinations are contemplated to be held for any such positions until next year. There is a large eligible list at the present time, from which such appointments as may be necessary can be made.

X-RAY DENTIST



Plates repaired (like new) $1 up.
Set Teeth (best make) $8.00.
Silver and Amalgam Fillings, 50c to $1.00.
Porcelain and Gold Filling, $2.00 up.

We see the exact condition of your teeth and troubles without extracting them.

Let us give you a free examination and tell you what is needed for perfect satisfaction. It may be a benefit to you at some future time regardless of who your dentist may be.

Gold Crown, 22k.... $5
Porcelain Crowns ... $5
Bridge Work (best) $5
12 years protective guarantee.



SPECIAL $2.50 Radiograph This Week Only $1

HONEST WORK HONEST PRICES

Examination Free.

Hours, 8:30 to 6. Sunday, 10 to 12. Phones: Pico 2813; Home 10823. Lady Attendant

DR. ZIMMERMAN

303-304-305 Broadway Central Bldg., 424 South Broadway.

NEWPORT PLANS DRIVE.

Elaborate Programme Arranged for Red Cross Campaign Starting Tomorrow.

The city of Newport, Orange county, has arranged an elaborate programme for the Red Cross drive opening tomorrow. There will be flower booths at Balboa and Newport, accompanied by pleasure rides in a power launch around Newport Bay. This will be followed in the evening by a war picture to be shown at the Balboa Theater, when addresses will be made by J. Robinson Hall, an aviator who has seen service and won his laurels on the battle front of Flanders, and also by Harry William Elliott, an attorney of Los Angeles, who is assisting the Red Cross drive.

On Thursday night a meeting will be held, at which Rabbi Hecht of Los Angeles is scheduled to be the principal speaker.

Schools and Colleges

URBAN MILITARY ACADEMY "The Military School With the Home Life." Edward C. Burnett, Head Master, 800 South Alvarado Street. Tel 52647.

WESTLAKE SCHOOL FOR BOYS
Summer Term Opens June 24. —:— For Terms, Telephone Wil. 414
GEORGE H. GARDNER, Head Master.

PASADENA ARMY AND NAVY ACADEMY (newer school of San Diego Army and Navy Academy,) located at beautiful site formerly owned by Annandale Country Club. Most elegantly equipped boarding school in the West. Day students admitted. Visitors welcome. C. M. WOOD, Headmaster. Phone 30491 and Fair Oaks 388.

EGAN SCHOOL Little Theater Bldg., 1724 So. Figueroa St. Home Phone 60371. Not only a school for drama, but a school for general culture. MUSIC, DANCING, DRAMA in all their branches. Patronized by Oliver Morosco, John Cort and many others.

SAWYER BUSINESS TRAINING SCHOOL PRIVATE SECRETARIES

Phones: Main 8754 Pico 2455 Home A6389

Hollman Business College
New classes constantly forming. Write or call, Fifth Floor, Realty Board Building, 631 South Spring Street. F5422. Bdwy. 2548.

The Times Want Ads get maximum results at minimum cost.

In all the features that go to make up a great metropolitan daily newspaper the Los Angeles Times is far and away ahead of all its contemporaries on the Pacific Coast.



EXPERT
LIVE STOCK AUCTIONEERS
Col. Ben A. Rhoades
and Harold B. Rhoades,
AUCTIONEERS



16 FINE HOLSTEIN HEIFERS.
PURE BRED REGISTERED HOLSTEIN BULL

At my dairy, at the corner of Eucalyptus and Archibald avenues, 4 miles east and 4 miles south of

ONTARIO.

Autos take Archibald ave. to Eucalyptus.

TUESDAY, MAY 21, AT 10 A.M.

Included are three fresh heifers, 9 head about 26 months old and nearly all heavy springers; four choice yearlings. Buyers looking for nicely marked, growthy, Holstein dairy heifers should not overlook these. EASY TERMS: $100 and under cash; over $100, one-third cash, balance in 12 monthly payments with approved note and 5% interest. Liberal discount for cash. Henry Serjeant, Owner.

90 HEAD OF PURE BRED REGISTERED HOLSTEINS 90
INCLUDING A WORLD'S CHAMPION.

At the Lacouner Stock Farm at Mt. Vernon, 91 miles north of

SEATTLE, WASHINGTON.

This is without a doubt one of the greatest herds of registered Holsteins in the United States today. Buyers looking for extra good cattle should not miss this sale. Remember the date,

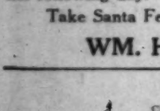
SATURDAY, MAY 25.

77 HOLSTEIN DAIRY COWS AND HEIFERS 77
PURE BRED HOLSTEIN BULL.

On the Maplewood Ranch, 2 miles south and one mile east of Downey and 1 mile northwest of

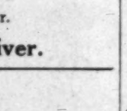
BELLFLOWER,
FRIDAY, MAY 31, AT 10 A.M.

Buyers looking for high-class dairy cattle will be pleased with this herd, as they are above the average. Easy terms: Same as above.
J. J. McClintock, Owner.



For complete information in regard to above sales phone or write

Rhoades & Rhoades



Auction Sale!

Men's and Ladies' Furnishings, Men's Shoes, Hats and Caps—Quilts and Blankets, Khaki and Dress, Pants, Notions, Etc.

At our Salesroom, 416 SOUTH LOS ANGELES ST. LOS ANGELES, CALIFORNIA

Tuesday and Wednesday, May 21 and 22
Starting at 10:00 A.M. Each Day

The entire Gent's Furnishing and Shoe Department of the Kingman Mercantile Co. of Kingman, Ariz. Also the entire stock of Jackson's fine Ladies and Men's Toggery of this city. Everything Staple and Up-to-date Merchandise.

Consisting in part 50 doz. Carhart and Magnet brand overalls, jumpers and auto suits; 400 dozen men's, ladies' and children's staple brands of hosiery in silk, fiber, lisle and cotton; 20 dozen Haynes and other brands of ribbed underwear; 40 dozen Glastenbury and Crown wool underwear; 100 dozen union suits, balbriggan and B. V. D. underwear; 100 dozen good grade work shirts, wool shirts, canvas gloves. Fine line of suspenders, Boston and Paris garters, belts, necktiles, sweaters, handkerchiefs, arm bands, 10 doz. Stronghold khaki pants. Nice line of dress pants, 10 doz. Kabo corsets.

FOOTWEAR DEPARTMENT consists of Cahn-Nickelsburg dress-tan, work shoes; Butterall and Kirkendall men's fine dress shoes in all leathers and sizes, 10 dozen PETSON HATS in staple shapes; 50 dozen Hudson and Lion brand up-to-the-minute hats; Pacoma hats; 10 dozen fine quilts; 3 dozen all-wool blankets; 100 dozen ladies' vests and union suits, 20 dozen silk and muslin underwear and underskirts. Finest line of notions you ever saw. Jewelry, ladies' handkerchiefs, infants' and children's underwear, men's and ladies' gloves, etc. These two stocks are exceptionally clean and desirable and mostly in original packages.

Gollober & Pasch Company

Main 4151; A2712. 416 S. Los Angeles St., Los Angeles, Cal. A. Gollober, Auc.

Receivers Notice of Auction Sale

Notice is hereby given that the undersigned Receiver in Bankruptcy of the estate of G. H. Casler, formerly trading as the Vernon Lumber and Supply Company, will on

Monday, May 20th
Beginning at 10:00 A.M.

sell at Public Auction all property of said estate consisting of lumber, hardware, paints, oils, machinery, motors, equipment, office furniture, typewriters, etc.

The sale will be held at the former place of business of the Bankrupt at 2508 Santa Fe Ave., Vernon, Cal.

Terms of sale: Deposit of 25% will be required on award of bid and the balance on delivery, which must be arranged for the following day.

Take Santa Fe Ave. car to the above number.

WM. H. MOORE, Jr., Receiver.

AUCTION

Clean and Good Furniture (6 Rooms)
MONDAY, MAY 20, 9:30 A.M.
450 E. 28TH ST. (Maple ave. car.)

Dunfold davenport, reed and oak rockers, clock, dressers, chiffoniers, beds, pictures, Arlington center tables, turned oak dining table and 6 leather seat chairs, 12x14 canvas, dishes, fruit jars, curtains, portieres, bedding, linens, $50 refrigerator, cook stove, tools, garden tools, electric gas plate, kitchenware, etc., good sale.

STROUSE & HULL, Auctioneers.

AUCTION

Entire Furniture (10 Rooms) clean goods.
TUESDAY, MAY 21, 9:30 A.M.
3112 S. GRAND AVENUE.

Five mission leather seat chairs, mahogany library table, 9x12 and other size rugs, writing desk and chair; two 1-in. continuous post beds, twin beds, brass bed, 5 dressers, center tables, rockers, folding bed, pictures, davenport, hall rack, wardrobe, curtains, draperies, dining table, 12 leather seat chairs, Clark Jewel gas range, dishes, kitchenware, laundry outfit, bedding, linens, etc., etc. Don't miss this sale.

STROUSE & HULL, Auctioneers.

AUCTION

Beautiful Modern 9-Room House—Lot 107x165.
Also new Furniture of same by the piece.
FRIDAY, MAY 24—9:30 A.M.
137 NORTH GATES STREET.
Take North Broadway car.

These massive leather rockers, fumed oak and leather rockers, library and center tables, 9x12 and other size Brussels rugs, velvet portieres, curtains, four bedrooms are all well furnished, dining table and chairs, dishes, gas range, refrigerators, kitchenware, etc.

PROPERTY is in a splendid neighborhood, two squares from Lincoln High School, three squares from Lincoln Park, one-half square from North Broadway car line. Beautiful large lot. All kinds of fruit and flowers, large garage, cement walks all around house. House has two sleeping porches, four bedrooms, spacious living-room, reception room and dining-room, with exceptionally nice electric fixtures.

ONE OF THE NICEST HOMES WE HAVE HAD THE OPPORTUNITY OF OFFERING AT AUCTION IN LOS ANGELES.

The sale is bona fide and property must positively be sold regardless of price, as owner is leaving city. House and lot will be sold promptly at 11:00 o'clock. Furniture sale starts 9:30 a.m.

Satisfactory terms can be arranged. For further information, phone
STROUSE & HULL, Auctioneers.
325 Story Building. Main 5274; F2705.

AUCTION

THURSDAY, MAY 23—10 A.M.
Banner Mills, 307 French St., Santa Ana.
$2000 Stock

Consisting of flour, rolled barley, whole barley, wheat, white and yellow corn, milo maize, ton tons northern alfalfa hay, barley hay, oat hay, 150 barrels fuel oil, one mare, 7 years old, 1400 pounds, nine years old.

The following machinery, valued at $6500: City oil engine, 20-horse power, good as new; Fairbanks double sheet boiler, 60-horse power, in first-class condition; surface heater for boiler, water pump for boiler, oil burner, cylinder sight-feed oiler, No. 5 Invincible scourer, No. 54, Barnard & Leese separator, Parr barley roller, 36 burrstone, Bartlett corn sheller, barley steamer, meal bolt, hose and reel, ten-ton Howe wagon scales, Fairbanks truck scales, Fairbanks platform scales, Howe platform scales, two warehouse trucks, grinder with pulley, oil pump, two 5000-gallon wood oil tanks, one 6000-gallon wood oil tank, oil wagon and tank with pump attached; two delivery wagons; belting, shafting, pulleys, hand tools, etc.; one cash register; one iron safe; office furniture, and many other things too numerous to mention.

All machinery and tools in first-class condition and now in operation.

C. H. O'CONNOR, Auctioneer and Appraiser.
Sales conducted anywhere.
1243 Westlake Ave. Phone West 6365

AUCTION
MONDAY, 10 A.M.
1328 West 37th Drive.
Take Vermont Ave. Cars.

Complete and Nice Furnishings, 5-room Bungalow.

Oak rockers and chairs, dining table and chairs, 9x12 Axminster and Brussels rugs, iron beds, springs and mattresses, dressers, sanitary couch and pad, gas range, pictures, bric-a-brac, lace curtains, bedding, 1 Ford, electric starter and horn, new battery, trailer for auto, 50-gallon tank, lawnmower, garden tools, carpenter tools, etc., etc.

REED & HAMMOND, Auctioneers.

AUCTION
TUESDAY, 10 A.M.

Special All-day Auction Sale of extra good furniture, rugs, etc. Will all be sold at our Large Salesrooms, 1055-55 SOUTH MAIN ST.

88-note mahogany case Kingsbury player piano, Stickley bookcase, fine piano lamps, embroidered screens, oakwood carved settee, beautiful antique rosewood table, nest of tea tables, Sheraton sewing table, mahogany and tapestry davenport, mahogany case Hamlin piano, Oriental and Navajo rugs, mahogany and tapestry wing chairs and rockers, all tapestry rockers, Jacobean and velour chairs and rockers, William and Mary library table, fumed and golden oak library tables; (BIG LOT OF BEDDING AND LINENS;) pictures, bronzes, cloisonne, dishes, glassware, couches and couch covers; (3 PAIRS OF GENUINE "IRISH POINT" LACE CURTAINS;) mirrors, music cabinet, large mirror door wardrobe, bed davenports, tea wagons, pottery, sets of dishes, lot of fine table silverware, portieres, sewing machine, phonograph, leather seat rockers and chairs, sectional bookcase, parlor furniture, antique tables, chairs, dressers, etc.; fireless cooker; buffet, complete dining sets of golden and fumed oak; (elegant selection of rugs, large and small, of Wiltons, Brussels, Axminsters and velvets; linoleum, brass beds, iron beds, steel springs, good mattresses, complete ivory and walnut bedroom sets, mahogany, oak and birdseye maple, bedroom furniture; (complete reed, breakfast room set,) refrigerators, gas ranges, heaters, garden tools, utensils, etc. LUNCH SERVED. BIG SALE OF FINE USED FURNITURE AND RUGS.

REED & HAMMOND, Auctioneers.

AUCTION
THURSDAY, 10 A.M.

The entire and nice furnishings from large West Ninth St. Home, and two large warehouse consignments. Positively will all sell at our salesrooms, 1053-1055 SOUTH MAIN STREET.

These furnishings are all nice, and above average, and consist of everything you would expect to find in a well-appointed home. Be sure and attend this big sale. It will convince you of the great opportunity you have to save money on furniture by buying at our salesrooms. Lunch Served.

REED & HAMMOND, Auctioneers.

AUCTION
FRIDAY, 10 A.M.
1624 East 9th St. Take East 9th St. Cars.
Second-hand Furniture Store.

Iron beds, springs, mattresses, dressers, commodes, library tables, kitchen tables, heaters, stock of hardware, shoes, clothing, sewing machines, rugs, couches, garden tools, lawn mower, dishes, lot of mesh wire, all kinds of tools, etc., etc.

REED & HAMMOND, Auctioneers.

AUCTION
SATURDAY, 10 A.M.
Real Estate and Furniture
2634 Michigan Ave., Corner Mott St.

Two good houses on one lot, six rooms each; lawn, shade and flowers, one now rented, other can be at $20 per month. The furniture is cheap, consisting of a square rosewood Decker Bros. piano, parlor suite, rugs, stands, dressers, chairs, rockers, dining set, range, dishes, utensils, beds and bedding. This property is well worth $4000, and will be sold for highest bid above a $2100 mortgage. Take First street car to Mott street, walk north.

REED & HAMMOND, Auctioneers.

AUCTION

UNCLAIMED FREIGHT
and
STORAGE GOODS
Pacific Commercial Warehouse
923 EAST THIRD STREET
MONDAY, MAY 20
AT 10 O'CLOCK A. M.

Consisting of Alfa Celo, fruit jars, machinery, tools, auto axles, rubber, sanitary chairs, talking machine, hats, flags, showcases, mineral water, auto parts, bookcases, piano metal polish, insulated wire, clothing, powder puffs, 40 kegs white lead, 40 boxes machine parts, books, gas engine, wagon wheels, plumbers' supplies, bedding, post cards, groceries, 1 barrel claret, 1 barrel beer, 1 barrel Zinfandel, wool blankets, canned fruit, gas stoves, metal polish, 1 barrel glassware, typewriters, statuary, hardware, household goods, personal effects, etc., etc.

Terms Cash at Fall of the Hammer.
No Checks Taken.
THOS. B. CLARK, Auctioneer.

AUCTION
Exxtraordinary!
Monday, May 20, 10 A.M.
1015 So. Gramercy Place.

Magnificent Furnishings of 8 rooms: Oriental Rugs, large and small 11x16 imported and domestic rugs, Victrola, davenport, library table, rockers, chairs, china cabinet, bookcases, breakfast set, dressers, dressing tables, chiffoniers and 60-inch dining set, in tapestry, solid mahogany, Stickley, fumed oak, reed, birdseye maple and white enamel. For details see Furniture For Sale column.

GEORGE T. PARKER, Auctioneer.
Vermont 1651.

B. F. SHANE

"The White Auctioneer." Will obtain the best results from the sale of your merchandise and real estate.
Highest commercial references.
616 Trust and Savings Building
Broadway 978 —Phones— 60817

AUCTION
S. W. KOHN,
The Reliable Auctioneer.

Pays highest cash prices for all kinds of merchandise, fixtures, furniture, restaurants, etc.

Auction sales conducted anywhere, CASH advances made on consignments.

NOTICE—Before you sell call on me. Phone Main 2655, evenings, Home 21691. Salesrooms 1607 S. Main St., near West 16th St., Los Angeles.

AUCTION

Buy for cash or sell on commission, furniture, household, groceries, hardware, dry goods and all kinds of fixtures.

Particulars: 20040; South 6218.
GEO. J. BLANK, Auctioneer.

AUCTION

Minute Cafe, located No. 126 W. 5th St., Thurs., May 23, 2 p.m. sharp.

Also New York Barbecue Restaurant, located 700 East Fifth St., Friday, May 24, 2 p.m. sharp.

MOXLEY, Auctioneer.
J. D. TUCKER, Agent.

AUCTION

Tomorrow, 2 p.m., May 20th
651 SOUTH MAIN ST.
L. A. Quality Butter & Lunch Shop

Everything sold to highest bidder. Marble top counter, tables, chairs, stools, dishes, icebox, electric fan, coffee urn; 2000 cartons and many other articles.

W. S. GRADY, Auctioneer. West 3034.

PARADE AT SAN DIEGO.

Thousands of Soldiers and Sailors Take Part in Big Pageant for Red Cross.

[BY DIRECT WIRE—EXCLUSIVE DISPATCH.]

SAN DIEGO, May 18.—Thousands of soldiers and sailors, Red Cross nurses in their snowy uniforms and blue capes lined with scarlet, and many civilians paraded today for the opening of the Red Cross drive in the greatest parade ever given here. Artillery, infantry, ammunition and sanitary trains, sailors and numerous floats of children, who are doing their bit for the Red Cross, drew repeated applause from the crowds that lined the sidewalks.

The big ball in Liberty Auditorium tonight was the first event the proceeds of which are devoted to the Red Cross drive. The great hall was packed and society women from San Diego, Coronado and all over the country acted as hostesses. Ted Shawn and Denishawn girls gave a beautiful dance, the last before Mr. Shawn leaves for the fourth officer's training school.

CHILD ON BICYCLE KILLED BY TRAIN.

While riding his bicycle last night, 5-year-old Earl Williams of No. 1672 East Thirty-seventh street swerved in front of a southbound Santa Ana train of the Pacific Electric at Thirty-eighth street and Long Beach boulevard and was instantly killed when the heavy cars crushed him. The remains were taken to Pierce Bros.' mortuary.

According to witnesses, little Earl attempted suddenly to cross the private way of the Pacific Electric, miscalculating the distance between himself and the heavy train, which was in charge of Motorman Graves and Conductor W. A. Wilson.

ACT TO CHECK TITLE SHARKS.

Unscrupulous Street Contractors Also Hit by the Works Board.

The Board of Public Works yesterday adopted a drastic plan for dealing with unscrupulous street contractors, bond brokers and tax title sharks who victimize small property owners in the collection of assessments. It was decided that contracts will be declared forfeited whenever such action is possible.

Mrs. Ellen McClay, a widow, complained that she had been sued for an assessment of $1.67. She did not object to paying that, but said costs of $35 had been added to the bill and that half a dozen other persons in her vicinity had the same complaint.

President Handley of the board said such practices must cease and unless they do the board will not grant another extension of time to a contractor who is guilty of taking advantage of the poor property owners.

B'NAI B'RITH LODGE TO BUY AMBULANCE.

BIG ENTERTAINMENT WILL BE GIVEN FOR BENEFIT OF THE RED CROSS.

Rapid progress is being made for the mammoth Red Cross entertainment to be given by Los Angeles Lodge, No. 487, I.O.B.B., and the Ladies' Auxiliary to purchase an ambulance. The committee who have charge are working day and night and are encouraged by the prompt response in the purchase of tickets. Maurice Salzman, the chairman, is visiting every leading Jewish organization nightly, outlining the object of the entertainment, and has enlisted the services of hundreds in the sale of tickets.

Mrs. J. D. Stodel, Miss Gussie Cohn, Mrs. W. W. Bearman and Mrs. H. H. Harris, who represent the Ladies' Auxiliary, have accomplished much in the distribution of tickets and the general arrangements. Applications to assist in the programme are coming in voluntarily from noted screen and stage artists, and a number of musical celebrities will participate. Among those who will appear are Leopold Godowsky, pianist; Gregor Cherniavsky, violin virtuoso; Ruth St. Denis and her company in dances; George Beban in an original sketch, and Toto, the clown.

It has been suggested that the boxes be auctioned off, in which case one of the stage's most accomplished actresses will be the auctioneer. A special meeting will be held tomorrow night in office 904 Van Nuys Building to complete the programme.

VETERAN VOLUNTEERS.

Suggestion that Older Men be Used Commended by Government Officer.

Maj. William N. Monroe, who founded Monrovia and was the guest of honor at that city's thirty-third birthday celebration, has received a letter from Maj.-Gen. J. McI. Carter, U.S.N.A., commending Maj. Monroe's suggestion that the government utilize the services of the older men of the country as guards of munitions plants, thus releasing men of draft age for service overseas. Maj. Munroe suggested authority to organize such a force, but Gen. Carter stated that there is no authority under law for organizing these men, but says the problem will soon be solved.

Maj. Monroe was a cavalry officer during the Civil War. Like other veterans he is anxious for service, and Gen. Carter's letter gives the suggestion that the government is considering ways and means of enabling such men to serve their country at home.

STEAMERS CALL HERE.

Japanese Vessels in South American Service will Stop at This Harbor.

D. F. Robertson, local agent of the Toyo Kisen Kaisha, returned from San Francisco yesterday and announced that all steamers of the Toyo Kisen Kaisha on the South American service will call at Los Angeles Harbor en route to and from South America and Japan.

The steamship Seiyo Maru, which has been turned over to the United States government, has been replaced by the Nippon Maru, for many years operating from San Francisco to the Orient. The Nippon Maru will accommodate 165 first-class passengers and a large number of second and third-class passengers.

The following Angelenos have already booked to leave by the Nippon Maru on June 26, en route to Mexican, Panama, Peru and Chilean ports: Mr. and Mrs. Martin Raby, Mrs. G. E. Decker, Miss Louise Decker, Mrs. H. W. Burkhardt, Harold Burkhardt and others.

PATENT HAS HISTORY.

Document Filed Here Bears Signature of One of Nation's Earlier Presidents.

An interesting historical document was filed with County Recorder Logan yesterday. This was a patent on 160 acres of land near Chariton, Iowa, bearing the signature of Franklin Pierce, a former President of the United States. The patent was dated May 20, 1856.

The patent was filed for the purpose of making a record, in case it was lost on its trip back East. It was granted originally on an assignment from Andreas Louis Heilraig, a veteran of the Florida war. The document is owned by J. A. Sheepy of No. 3725 Princeton avenue.

For Defense.

TELLS NEED OF BEING READY.

Civil War Veteran Advocates Universal Training.

Flays Pacifists, Pro-Germans and Bolshivikists.

City Club Warned of Peril of Peace Propaganda.

Brig.-Gen. Charles A. Woodruff, U.S.A., retired, chief of commissary under former President Taft, who is now speaking under the auspices of the National Council of Defense, flayed the pacifists, Bolshevikists and pro-Germans in a forceful address before the City Club yesterday. Though well advanced in years, the Civil War veteran showed the fire and zeal of a much more youthful man and sent his words home with a punch as he declared in favor of universal military training.

Two of Gen. Woodruff's sons are now on the front in France—Col. Woodruff of the Tenth Engineers, U.S.A., who is in charge of 15,000 men in the forestry department of Northern France, and Lieut. Woodruff of the Twentieth Engineers. Brig.-Gen. Woodruff arrived in the Philippines on the same transport which carried Gen. Harrison Gray Otis away from the Islands.

The speaker yesterday was introduced by Russell H. Ballard, vice-president of the local Council of Defense. He launched into his theme in a way that brought his hearers to their feet as he declared the "foundation of the National Council of Defense is patriotism without politics.

"We aim at universal military training and we also intend to try to abolish German propaganda against the United States. Sometimes I feel that many of our men and women refuse to believe the truths because they do not like them. Some of you are Masons and some of you Christians, but I tell you the truths of the awful German atrocities are as firmly established as the verities of Christianity and Masonry.

"The honor of our wives and mothers and daughters is at stake, and it behooves us to sacrifice our lives if necessary because we know what happened to the women of Belgium, Poland, France and Russia. The pacifists and pro-Germans also know this, yet they still insist on peace. The vanquished have no rights and the conquered, if conquered by the Germans, have nothing left but dishonor. Your property—yea, our virtue, will be handed over to the Huns if Germany is victorious, but she never can be if we rise in our might and fight with every drop of our blood.

"We want universal training that every man may be ready when the time comes and next year our Legislature will pass that bill for universal military training in our high schools, which is really aimed at the weak-kneed Socialistic boards of education in some of our cities where much work for our national defense must be done."

TO REVIVE INTEREST IN MOVING PICTURES.

BIG PRODUCERS MEET WITH THEATER OPERATORS TO DISCUSS CONDITIONS.

Testimony given yesterday at a meeting of the motion-picture exhibitors of Los Angeles that the business has dropped from 30 to 50 per cent, during the last two months, that children especially have not attended picture theaters, with the consequent drop in attendance of parents.

It was stated that this condition exists not only in Los Angeles, but is rapidly spreading all over the country. President MacDonell, of the Theater Owners' Association, declared thirty-two theaters have been closed in Los Angeles.

The meeting was attended by the big producers of the country. Jesse Lasky, Samuel Goldfish, Thomas Ince, Frank Garbutt, D. W. Griffith, (represented) all announced they are ready to help the local exhibitors in bringing back the interest that had been shown by children. Mr. Goldfish believed that the matter was more of a local condition at this time, and urged the exhibitors to come to the producers for any active assistance they might need.

Chairman J. A. Quinn of the Advertising and Publicity Committee, pointed to the fact that President Wilson has said: "The moving picture is helping win the war;" that public information comes to a great extent from the weekly news reels and gazettes of the various producers, that the Public Information Bureau in Washington relies heavily upon the moving-picture screens of the country to bring before the people the activities of the army and navy, etc.

Thomas Ince offered the plan of making special trailers for the houses, telling that the picture theater is the most wholesome amusement and relaxation, and urging the people not to forget the many things done by the producers, actors, picture theater owners and exhibitors in behalf of the Liberty Loan and Red Cross.

LEAVES LARGE ESTATE.

Will of Mary Crimmins, Disposing of Property Here, Filed for Probate.

The will of Mary Crimmins, who died in this city on May 15, disposing of an estate valued at $150,000, and the petition of Dr. Ernest A. Bryant to be appointed administrator of the property, were filed in the Probate Court yesterday. The annual income of the real property is estimated at $15,000.

Philip P. Crimmins of County Kerry, Ireland, receives the real estate on Spring street; Mrs. Delia C. Leary of Newton, Mass., is bequeathed $300 a month during her lifetime and at her death the allowance goes to her daughter, Annie E. Leary; Annie E. Leary also receives the home place and all its contents; Mary K. Kenealy of Los Angeles is bequeathed $5000, and a similar amount is willed to the Los Angeles Orphan Asylum in memory of a brother, John Crimmins.

WOUNDED SOLDIERS MAY BE SENT HERE.

BILL IN SENATE WILL APPROPRIATE LARGE SUM FOR REHABILITATION.

[BY DIRECT WIRE—EXCLUSIVE DISPATCH.]

WASHINGTON BUREAU OF THE TIMES, May 18.—Los Angeles and Southern California may be benefited greatly from a bill that will be introduced in the Senate by Senator Hoke Smith for the rehabilitation of American soldiers wounded in the present war. The bill carries heavy appropriations for the teaching and rebuilding of wounded Americans. If the bill becomes a law, as it probably will, as there seems to be no opposition, the wonderful climatic advantage of California may be utilized in this rebuilding process.

In Canada great success has resulted from this work and much of the physical rebuilding has been done in Vancouver and the health-giving sections of British Columbia. In fact, men who are fit to travel as soon as they reach Halifax are sent at once to the Far West. Some similar arrangements can be made for sending our soldiers to the sunshine and tonic air of Southern California, and it is possible that the Federal Board for Vocational Instruction, which will have charge of this new work, can be induced to locate the agricultural, horticultural and manual work divisions of their educational system in Southern California.

The plan is this: When the wounded soldiers are first returned here, they are to be given a long vacation and then are to be fitted with artificial legs or arms, if needed, in these hospitals where the artificial aids are adjusted. The soldiers become expert in using their new arms or legs and then their education begins in their old occupations. The men are returned to it if they can possibly make a success of it, and, if not, they are taught a new occupation wherein they are certain to succeed. It is in this rebuilding process to make useful and happy citizens of blinded, shell-shocked and otherwise wounded American soldiers, that California, it is believed, can be paramount in usefulness. It is stated that if the claims of the Southland in agriculture, horticulture, climate and health-restoring qualities are forcefully presented to the vocational board, much of the proposed work can be concentrated south of the Tehachepi.

MRS. GARFIELD LEFT NO WILL AT DEATH.

ESTATE OF WIDOW OF PRESIDENT IS WORTH ABOUT TWELVE THOUSAND.

A petition was filed in the Probate Court yesterday by Joseph Rudolph, brother of Lucretia R. Garfield, widow of President Garfield, for appointment as administrator of the estate. No will was presented with the petition.

Mrs. Garfield died on March 13 at her home in Pasadena, where she had been living for a number of years. She was a former resident of Lake county, Ohio, and the value of her estate is said to be $12,000. Her holdings consist of one $1000 3½ per cent. government bond and what is known as lot No. 1 of the Buena Vista tract, in Pasadena.

The children of the decedent are given as Henry A. Garfield of Williamstown, Mass., at present National Fuel Administrator; James R. Garfield of Mentor, the old Garfield home in Lake county, Ohio, a former member of the Ohio Senate and of President Roosevelt's Cabinet; Mary Stanley Brown of Two Gardens, Long Island, N. Y.; Irving McDowell Garfield of Boston, where he is a practicing lawyer, and Abram G. Garfield, a lawyer of Cleveland, O.

As the widow of a President of the United States, Mrs. Garfield was in receipt of a Congressional pension of $5000 a year, but this is not an asset of her estate. She was the only widow in the United States in receipt of such a pension. Mrs. Grover Cleveland forfeiting her pension when she married several years ago.

ALLEGED EMBEZZLER ON WAY BACK EAST.

SAWYER, WITH ALIASES HAD ADVENTURES ALSO AT LONG BEACH.

Ernest Sawyer, with alleged aliases of Grank Goodwin, William Ellis and Henry A. Eaves, who was ordered into the custody of Sheriff Cline, on an order made by Superior Judge Craig on Friday, when Sawyer could not be found, is now in the custody of Officer Mullen of the New York police force, where he is wanted on a charge of embezzling $3000, and they are speeding to the East.

Sawyer had been released on a bond of $2500 by Justice Summerfield, and immediately went to Long Beach, and his fountain pen being in good working order, soon had the town full of his checks, it is said. He bought an automobile, on which he paid $500, with one of these bits of paper, and contracted for a home, on which he paid $300 also with one of his well-known checks, it is alleged by officers. Sawyer then hired a lad to drive him to Bakersfield. When the two reached Saugus, the boy became suspicious. An investigation was instituted, and when Sawyer reached Bakersfield he was arrested.

Detective Mullen, who had reached Los Angeles, went there immediately, and yesterday passed through this city with his prisoner.

When Sawyer was arrested here on the charge of being a fugitive from justice on the New York warrant, he expressed a desire to be returned to the penitentiary at Lawton, Va., where he still owes twelve years' imprisonment, following his conviction for forgery, it is said.

According to the information given out by his attorney, Guy Eddy, Sawyer is wanted in a dozen cities on charges involving embezzlement, forgery, and other acts.

An investigation probably will be made as to the value of the bond furnished in behalf of Sawyer. The signatures to the undertaking were those of A. W. Cropp and A. J. Sneed.

State.

SUPERVISORS GATHER HE

Eighth Annual Co... Open on Tue...

Delegates Register T... Hall of Record...

Inspection of Shipyard Side Feature.

Delegates and visitors eighth annual convention Board of Supervisors' Asso... this State will register at the of Records this morning. vention itself will be held State Building, Exposition P... programme is an elaborate prepared by Supervisor ... this county, secretary, ... Callahan is president of the tion.

President Callahan will convention to order at morning and the delegates welcomed by John ... chairman of the Los Angeles ty Supervisors. The address be made by Franklin ... trict Attorney of San Mateo on the subject, "Relation of Attorney and Board of Su...

Other addresses during the ing will be by Lewis R. ... Judge Bledsoe of the ... District Court. A lunch will be served in the Ban... At the afternoon session ... will be made by F. R. Dur... Liberty Fair Association, ... riet G. Eddy, county ... ner of the State library and ... G. Johnson, State ... H. Hedke, State commi... horticulture.

On Wednesday morning ... dresses will be by T. ... chairman of the Board ... visors of Orange county, ... J. Widenmann of the ... Highway Commission, ... will be at the County Hos...

In the afternoon ... be Richard H. Norton ... tles." An inspection of the ... Hospital and County Farm ... up the rest of the afternoon.

Thursday is Los Angeles ... 9 a.m. for the harbor ... will inspect the ... MacArthur, now in Tra... boat and ride around the ... inspect the Submarine ...

Friday is Orange county ... delegates will leave the Pa... tric depot, at 9 a.m. for ... where automobiles will ... to take them through ... ty. The trip will embrace ... Gen. W. A. Kobbe, ... the service. Letters re... by Gen. and Mrs. Kobbe were ... by Capt. Kobbe with his left ... He says there are many ... he can do to help the Amer... ans on to victory and that ... resist any attempts to force ... accept anything but active ...

...ing to information in the ... there had been several acci... ...ulting from the same hand ... one of which injured him. ... have since been con... Capt. Kobbe was assigned ... and dame corps. He has ... ...ices in the service.

ITEMS INCREASE PRICES.

...fter the price of a hair-cut ... will be 25 cents. Bar... ...olve that their can no long... ...es to work at the 25-cent ...ause of the increased cost ... and materials. This is said ... the last city in the West to ... the quarter price. Until ... Saturday night the bar... ...plenty of business from the ...ntown.

SENDS TRAINED MEN.

...e College of Technology is ... ...ipt of a letter from the Bu... ...of Education in the Depart... ...of the Interior at Washing... ...which sets forth that a constant ...g is being kept on the number ... Machinists now in Train... ...der that their number may ... allowed to diminish. That ... remain in training is stated ...ortant to the military situa... ...to the civil welfare of the ...try as well.

ALLED WILFUL EVADER.

...ard Postal of Flint, Mich., was ...e guilty of wilful evasion ... selective service law by ... No. 1, of which Frank May is ...man. He will be turned over ... military authorities at San ... for trial by court-martial as ... additional technical infor... is received from the East. ... made a frank statement of ... crimes. He said he had ... the military service of ... at moment when he had ...ght and that now would be ... to enter the service if given ...portunity. He is a highly-...hanic. Before he was ... he married Miss Nora A. ... a nurse, and spent a short ... on Catalina Island.

MAY AND WEST WED...

...e marriage of Miss Marjorie T. ... and Mr. Walter H. Seibert ...nounced last night by the ... G. Blue at the residence ...ents of the bride, Mr. ... James Lowman, who are ...idents of Cincinnati. The ... was limited to members of ... only with the exception of ... friends of the bride and ...

Dorothy Diehl of Santa ... was maid of honor, and Mr. ...ette, Jr., the best man. The ... a bower of roses and the ...cession moved to the ... of the "Wedding March" ...ngrin." The bride wore ... of hand-embroidered ... and carried a shower ... of Cecile Brunner roses and ... the valley. ...g couple will spend their ... touring and upon their ... make their home in Oak ... Mr. Siebert is connected ... the art department of the ...orn-Hunter Company and ... friends here. He is the ... Mrs. J. O. Siebert of Oak ...

FORMER SECRETARY.

Miss E. Wrigley, former ... of the Pasadena Chapter ... Red Cross, was guest of ... a garden party given by ... Sherman Hoyt at her ... South Pasadena home ... afternoon. Miss Wrigley ... to leave for France, shortly, ... she will serve as a nurse. ... Wallace Weir, newly-... secretary of the Red ... Miss Wrigley and ... in receiving. ...'s gardens are particu... known for their old-... grandeur. Tea was ... the tennis courts adjoin... swimming pool. Among ... workers at the affair were ... Miss Wrigley ... present at the affair were ... H. Vedder, Mrs. R. R. ... Mrs. John McWilliams, ... H. Hixon, Mrs. Samuel ... Mrs. Joseph H. Johnson, ... Bob, Mrs. Joseph Rus... Mrs. Harold Ayer, Mrs. Moss ... C. E. Byington, Mrs. ... Graham, Mrs. Jere... Rhodes, Mrs. Theodore ... Francis Swan, Mrs. ... Pinairs, Jr., Miss Edith ... and a number of the chap...

...Vista del Arroyo, Pasadena, ...onument.

EVERYBODY INDEXED.

...LOCAL CORRESPONDENCE.] ...ON, May 18.—Census tak... the card index system which ...ed in facilitating the drive ... here next week in be... yesterday afternoon. At ... the secret formula, ... ing being that the ... half of that amount ... "drafted" to push the cam... The idea was introduced and ... declined to interest ... proposition, which ... Fisher said that ... failed to carry out ... agreement to buy the ... stations were selected by ... the house-to-house can... ...en $5000 to raise and ... small becoming a slacker.

...ad Coronado—always open.

ALIEN ENEMY LOS... BY GOING TO...

JUDGMENT GIVEN WI... BROUGHT SUIT TO COVER UP ...

Mrs. Eleanor ... Max Fisher, the latter ... No. 604 Coronado ... opponents in a bet... over a note for $300 ... Monroe yesterday. The ... judgment for Mrs. ...

Mrs. Schoeman ... citizen, having been ... forty-nine years. ... never naturalized, ... been here for ... Mrs. Schoeman ... had advanced Mr. ... to Chicago and ... for a nonconsideration ... ture film. In addition ... gave him $100 and ... granted, the fight for ... habeas corpus proceedings ... inaugurated anew, ... at the first hearing ... tice Hanby. His ...

Adams was district ... the American Chicle ... St. Paul, Minn., ... $2800 worth of ... brokers in that city and ... Adams asserts he ... could not be disposed of ... turned back to him. ... Chicle Company was ... gum, he says, and the ... of the corporation is ... that Adams contracted ... use a check calling for ... of about $52. Adams ... money represents ... and expenses due him.

Adams is a ... came to California ... for his health, ... with him which he ... return to the broker. ... that affidavits will come ... these dealers to the ... ing been unable to sell ... had turned it over to ... pose of. Whether or ... moval is made ... showing made on the ...

WANTED IN CHIC... BY CHICL...

MAN CHARGED WI... ZLING GUM SEEKS ... ON HABEAS ...

A petition for ... corpus of James E. ... by the American ... of Chicago on a ... zling goods worth $... fore Judge Willis ... went over until ... pected that amended ... here then upon ... Stephens may be able ... der of removal. ... granted, the fight for ... habeas corpus proceedings ... inaugurated anew, ... at the first hearing ... tice Hanby. His ...

Adams was district ... the American Chicle ... St. Paul, Minn., ... $2800 worth of ... brokers in that city and ... Adams asserts he ... could not be disposed of ... turned back to him. ... Chicle Company was ... gum, he says, and the ... of the corporation is ... that Adams contracted ... use a check calling for ... of about $52. Adams ... money represents ... and expenses due him.

Adams is a ... came to California ... for his health, ... with him which he ... return to the broker. ... that affidavits will come ... these dealers to the ... ing been unable to sell ... had turned it over to ... pose of. Whether or ... moval is made ... showing made on the ...

ALIEN ENEMY LOS... BY GOING TO...

JUDGMENT GIVEN WI... BROUGHT SUIT TO COVER UP ...

Mrs. Eleanor ... Max Fisher, the latter ... No. 604 Coronado ... opponents in a bet... over a note for $300 ... Monroe yesterday. The ... judgment for Mrs. ...

AY 19, 1918.—[PART

State.

SUPERVISORS GATHER HE

Eighth Annual Convention Open on Tuesday.

Delegates Register Tod Hall of Records.

Inspection of Shipyards Side Feature.

Delegates and visitors t eighth annual convention Board of Supervisors' Associa this State will register at the of Records this morning. The vention itself will be held in State Building, Exposition Par programme is an elaborate prepared by Supervisor Dod this county, secretary, Rob Callahan is president of the a tion.

President Callahan will ca convention to order on Tu morning and the delegates w welcomed by John J. Ha chairman of the Los Angeles ty Supervisors. The addres be made by Franklin Swart, trict Attorney of San Mateo on the subject, "Relation of D Attorney and Board of Super

Other addresses during the ing will be by Leslie R. Hew Judge Bledsoe of the United District Court. A buffet will be served in the State B At the afternoon session ad will be made by F. R. Davison Liberty Fair Association, Mar riet G. Eddy, county library ner of the State library staff; G. Johnson, State sealer, H. Hedke, State commissio horticulture.

On Wednesday morning dresses will be by T. R. T chairman of the Board of visors of Orange county, and J. Widenmann of the Cal Highway Commission. Lun will be at the County Hospital

In the afternoon the speak be Richard H. Norton, on "ties." An inspection of the Hospital and County Farm wi up the rest of the afternoo

Thursday is Los Angeles d delegates will leave the City 9 a.m. for the harbor where will inspect the shipyard and MacArthur. They will then b boat and ride around the harb inspect the Submarine Base.

Friday is Orange county d delegates will leave the Pacific tric depot, at 9 a.m. for La where automobiles will be u to take them through Orange ty. The trip will end with a cue in Orange County Park. delegates will then go to Bea ton Beach and return to Los by trolley.

WANTED IN CHICAGO BY CHICLE COMP

MAN CHARGED WITH ZLING GUM SEEKS RELE ON HABEAS CORPU

A petition for release on corpus of James E. Adams, by the American Chicle Co of Chicago on a charge of zling goods worth $2000, w fore Judge Willis yesterd went over until tomorrow. It pected that amended papers here then upon which Stephens may be able to ha der of removal. If the o granted, the fight for relea habeas corpus proceeding inaugurated anew, as at at the first hearing released tice Hanby. His rearrest fol Adams was district mana the American Chicle Comp St. Paul, Minn., and sa $2000 worth of gum to brokers in that city and Ma lis. Adams asserts that could not be disposed of u turned back to him. The Chicle Company was paid gum, he says, and the only of the corporation is the that Adams converted to use a check calling for the about $52. Adams money represents one week and expenses due him.

Adams is a consumptive came to California some yea for his health, bringing fu with him which he has d return to the broker. He that affidavits will come fro these dealers to the effect th ing here unable to sell the had turned it over to the pose of. Whether an ord moval is made depends showing made on that point.

ALIEN ENEMY LOSES BY GOING TO CO

JUDGMENT GIVEN WOMA BROUGHT SUIT TO COVER ON NOTE

Mrs. Eleanor [illegible] Schoen Max Fisher, the latter a citi No. 694 Coronado street, f opponents in a hotly-contes over a note for $500 tried b Monroe yesterday. The ou judgment for Mrs. Schoenm

Mrs. Schoenman is a citizen, having been in the forty-nine years. Mr. Fish never naturalized, although been here for twenty-fou Mrs. Schoenman and her had advanced Mr. Fisher $5 to Chicago and develop his for a noncombustible mo ture film. In addition, he gave him $100 and took his Mr. Fisher said that his man was to purchase the for $25,000 and that the gden Armour with the in ducing him to advance the secret formula, the said being that she was to ha half of that amount. M declined to interest himself in the composition, and Fisher said that Mr. F failed to carry out his agreement to buy the for Mrs. Schoenman's judgment is g Mrs. Schoenman, a na ust an alien enemy, so th ase in court, could not be ecial of a suit on the p hat he was an alien enem

Pasadena.

INDEXED.

[illegible] May 18.—Census tak- [illegible] ent index system which is facilitating the drive [illegible] here last week in be- the Red Cross war fund [illegible] yesterday afternoon. At [illegible] about seventy-five [illegible] to push the cam- [illegible] was introduced and [illegible] carrying it out. Thir- [illegible] composed of two [illegible] men each and a [illegible] of twelve men to [illegible] securing of the larg- [illegible] were selected by [illegible] house-to-house can- [illegible] $1000 to raise and [illegible] becoming a slacker.

[illegible] Coronado—always open.

...ws from South of Tehachepi's Top—Los Angeles County Items.

Pandemic.

...E. KOBBE LOSES HAND.

...Grenade Responsible, ...Writes Father.

...ost of Living Affects ...ing in Pasadena.

...Relieves Roedel Wilful ...ay of the Draft.

...CORRESPONDENCE.]

...SA, May 18.—With his ...s busily away by the ex- ...'s faulty hand grenade, ...E. Kobbe has written to ...Gen. W. A. Kobbe, ...ed that he wishes to ...his service. Letters re- ...ton. and Mrs. Kobbe were ...Capt. Kobbe with his left ...says there are many ...do to help the Amer- ...se is to victory and that ...our attempts to force ...ept anything but active

...e information in the ...had been several acci- ...from the same hand ...of which injured him, ...ave since been con- ...E. Kobbe was assigned ...ld flame corps. He has ...in the service.

INCREASE PRICES.

...to the price of a hair-cut ...will be 35 cents. Bar- ...that they can no longe- ...to work at the 25-cent ...of the increased cost ...materials. This is said ...but city in the West to ...the matter price. Until ...Saturday night the bar- ...duty of hostesses from tho ...

TRAINED MEN.

...College of Technology is ...a letter from the Bu- ...tions in the Depart- ...Interior at Washing- ...forth that a constant ...is kept on the number ...who are now in train- ...that their number may ...tained in diminish. That ...men in training is stated ...of the military situa- ...to the civil welfare of the ...ered.

WILFUL EVADER.

...City of Flint, Mich., was ...day of wilful evasion ...selective service law ...Dr. Mitchell Frank May is ...and will be turned over ...military authorities at San ...tried by court-martial as ...criminal technical infor- ...received from the East.

...Following is a brief statement of ...Mayor. He said he had ...in the military service of ...a moment when he had ...felt that now would be ...to serve the service if given ...opportunity. He is a highly- ...physician. Before he was ...married Miss Nora A. ...Irvine, and spent a short ...honeymoon at Catalina Island.

...ED AND WED.

...marriage of Miss Marjorie T. ...and Mr. Walter H. Selbert ...solemnized last night by the ...Rev. Hine at the residence ...parents of the bride, Mr. ...and Mrs. Lowman, who are ...residents of Cincinnati. The ...was limited to members of ...families with the exception of the ...friends of the bride and ...groom.

...Miss Dicki of Santa ...was maid of honor, and Mr. ...Jr., the best man. The ...was a bower of roses and the ...ceremony moved to the ...strains of the "Wedding March" ...Lohengrin." The bride wore ...a gown of hand-embroidered ...net and carried a shower ...bouquet of Orchid Brunner roses and ...lily of the valley.

...The couple will spend their ...honeymoon touring and upon their ...return to their home in Oak ...Park. Mr. Selbert is connected ...with the department of the ...Hunter Company and ...resided here. He is the ...son of Mrs. J. O. Siebert of Oak ...Park.

FORMER SECRETARY.

...Mrs. E. Wrigley, former ...of the Pasadena Chapter ...of Cross, was guest of ...honor at a garden party given by ...Mrs. Sherman Hoyt at her ...South Pasadena home ...yesterday afternoon. Miss Wrigley ...is caring for Frances, shortly, ...she will serve as a nurse. ...Mrs. Walton Welr, newly- ...elected secretary of the Red ...Cross, and Miss Wrigley and ...Mrs. Hoyt were receiving. ...The gardens are particu- ...larly known for their old- ...fashioned flowers. Tea was ...served in the tennis courts adjoin- ...ing the pool. Among ...the guests present at the affair were ...Mrs. H. Yeddar, Mrs. R. R. ...Mrs. John McWilliams, ...Mrs. H. Hixon, Mrs. Samuel ...Reed, Mrs. Joseph H. Johnson, ...Mrs. Harold Ayer, Mrs. Moss ...Kent, Mrs. Joseph Ru- ...dolph, Mrs. C. S. Byington, Mrs. ...Frank Graham, Mrs. Jere- ...miah Dickinson, Mrs. Theodore ...Parker, Mrs. Francis Swan, Mrs. ...Thomas Perkins, Jr., Miss Edith ...Hall and a number of the chap- ...erons.

...Mrs. Ed Arroyo, Pasadena. ...Adv.

DISTRICT ATTORNEYS' RIVERSIDE MEETING.

I.W.W. PROBLEM ONE TOPIC TO BE DISCUSSED; "PATRIOTISM," WOOLWINE'S THEME.

[LOCAL CORRESPONDENCE.]

RIVERSIDE, May 18. — The I.W.W. problem is one of the topics to be discussed at the annual State convention of the District Attorneys of California, to be held here next week. The address on this subject will be given by Ben F. Geis of Willows, with discussion led by Hugh Bradford of Sacramento.

Capt. W. H. Carruthers has announced that the visiting attorneys will be permitted to inspect March Field, the government aviation school at Alessandro, during the convention.

Other speakers and subjects are as follows: "The Problem of the Disloyal," Arthur M. Free; "Patriotism," Thomas Lee Woolwine of Los Angeles; "The Relation Between the Military and Civil Authorities," Franklin Swart of Redwood City; "The District Attorney and the Board of Supervisors," C. C. Coolidge of San José; "The Enforcement of the Fish and Game Laws," Attorney Hill of Eureka; "The Identification of Criminals," Attorney Leonard of Oroville.

Go to "Coronado" this summer.—[Advertisement.

REED-SUTHERLAND WEDDING SURPRISE.

[LOCAL CORRESPONDENCE.]

WHITTIER, May 18.—Coming as a distinct surprise was the wedding last evening of Miss Lucile Reed, daughter of the late A. L. Reed and Mrs. Anna Reed, to Sergt. William G. Sutherland, son of Mrs. D. G. Sutherland. Sergt. Sutherland has been in training in the Officers' Reserve Corps for some months, being stationed at Honolulu. His company has just reached San Francisco, en route to Camp Gordon, Ga., and Sergt. Sutherland obtained a leave of absence for ten days to visit here. The leave was hoped for, but almost unexpected, and the wedding was arranged quickly. It is the intention for Mrs. Sutherland to accompany her husband to Camp Gordon on the expiration of his leave.

The wedding was attended by about sixty of the close friends of the contracting parties. The ceremony was performed by Rev. E. E. Day of Plymouth Congregational Church. The bride is a graduate of Pomona, and of Columbia University, and has been for some years a teacher in the Whittier High School, severing her connection with the school yesterday. The Reeds are a pioneer family of this city, having come here in the early days with that other pioneer, Simon J. Murphy.

"Hotel del Coronado" and "Coronado Tent City" office, 527 Spring.—[Advertisement.

MESA LANDS ASSUME SHARE IN OBLIGATION.

[LOCAL CORRESPONDENCE.]

EL CENTRO, May 18.—That the east mesa lands must assume their share of the indebtedness of Imperial Valley if they are included in the irrigation district and watered by the proposed all-American canal was stated definitely by members of the board in session here.

Mark Ross and other promoters of the settlement of the mesa lands insisted that it was unfair to place the tax upon them, but the alternative of remaining dry forced the projectors of the irrigation plan to accept the views of the directors. It is proposed also to tax the mesa lands for their share of the building of the canal, which may cost $16,000,000.

NEARLY THOUSAND AT POMONA CONVENTION.

[LOCAL CORRESPONDENCE.]

POMONA, May 18.—The meeting of the Los Angeles county Sunday-school convention, held in Pomona Thursday and Friday, was featured by a resolution, commending in strong terms the war work of President Wilson, the American Red Cross Society, the Y.M.C.A. and the Salvation Army, and the splendid accomplishments they were performing for the boys over there.

The meeting, which came to a close last night, was one of the greatest in the history of the organization. There were 971 delegates registered during the convention, representing all but two of the thirty-four districts in the county.

Best of fishing, boating and bathing at Coronado Beach.—[Advertisement.

GRUESOME FIND CLEARS UP CLOUGH MYSTERY.

[LOCAL CORRESPONDENCE.]

VISALIA, May 18.—Mystery surrounding the disappearance of W. O. Clough, one of the picturesque characters of this portion of the valley since pioneer days, has been solved by Dan Alles and his brother, Adam, who have returned from a trip into the upper Sierras, with the word that the bleached bones of the old miner were found lying beside a hidden trail, far above his cabin in the foothills. The remains were identified by certain articles of wearing apparel.

According to a calendar in Clough's cabin, which had been marked day by day, he left his home in November of last year. It is supposed he went too far for his strength and perished in the snows.

A STAR KNITTER.

[LOCAL CORRESPONDENCE.]

COLTON, May 18.—Mrs. John Bennett has earned the title of star knitter for the Colton chapter of the Red Cross, having turned in fifty-sixth pairs of socks. Of late she has put a cross-stitched Red Cross on each sock, just below the purling and at headquarters it is called the Bennett trade mark.

BUYS MORE LAND.

[LOCAL CORRESPONDENCE.]

OXNARD, May 18.—The McGrath estate, one of the large ranching corporations of the county, has increased its holdings by the purchase of 1072 acres along the ocean front, making their stretch of beach lands six miles in length.

ALL IN ONE DAY.

Imperial County Expects to Make Short Work of Raising Quota of $26,000.

[LOCAL CORRESPONDENCE.]

EL CENTRO, May 18.—Imperial county proposes to raise its Red Cross quota of $26,000 in one day, Monday. El Centro, Brawley, Calexico, Holtville and Imperial will stage special street entertainments this evening, and on Monday citizens committees will comb the valley, calling upon all men with an income for at least $5 each.

In El Centro, the city firemen and lodge of Elks will have charge of a "forty-nine camp," which will feature all sorts of gambling games, with "near beer" on ice as the drink of the evening. A street dance will conclude the evening's fun.

CANTU CASTOR BEANS FOR LIBERTY MOTORS.

[LOCAL CORRESPONDENCE.]

CALEXICO, May 18.—Gov. Esteban Cantu, ruler of the northern district of Lower California, will help produce castor oil for United States Liberty motors. He has signed a contract with the California Castor Bean Association to grow twenty-five acres of the beans on his ranch below the international line. William P. Hall, valley representative of the association, secured the signature of Gov. Cantu.

Aside from a desire to increase America's stock of lubricating oil—for the Governor is decidedly not pro-German—he believes that a new industry may be developed in his domain. He has agreed to sell the harvest of beans on the twenty acres to the association.

The early vacationer can secure tents now at Coronado Tent City.—[Advertisement.

TRAINLOAD OF LAMBS SENT FROM IMPERIAL.

[LOCAL CORRESPONDENCE.]

EL CENTRO, May 18.—What is probably the first trainload of lambs sent from the Imperial Valley to Kansas City moved out of this city this week. The lambs were sent eastward instead of westward to take advantage of a better market.

There were 3600 lambs, average age, six months, average weight seventy-five pounds, in twenty-four cars; value about $60,000. The owners of the lambs, mostly East Side farmers, expect to get between 20 and 21 cents per pound for them. R. E. Baker, J. H. Shaw and J. Harris, all of Holtville, accompanied the lambs.

OFFICE OF CONSTABLE MUCHLY-SOUGHT PLACE

[LOCAL CORRESPONDENCE.]

SAN FERNANDO, May 18.—By unanimous vote the City Council has recommended A. C. Patton, the man who passed the highest of any candidate in the civil service examination for the job, for appointment as Constable.

A petition is being circulated by prominent citizens asking the appointment of Frank Holliday for the position, and J. E. Street, the present Marshal, who did not take the civil service examination, is asking in another petition to be retained as Marshal.

Sheriff Cline is said to have been advised by the District Attorney that the combining of the offices of Constable and Marshal is unconstitutional.

SEED FOR 30 ACRES; PLANT FOR RED CROSS.

[LOCAL CORRESPONDENCE.]

CALIPATRIA, May 18.—W. L. Stites has opened up another practical source of revenue for the Calipatria Red Cross. He has donated two sacks of prime milo maize seed. This seed will be put in the ground by ranchers, and the crop, in turn, donated to the Red Cross. It is believed that the seed will sow thirty acres, which may net the Red Cross $2000 from two sacks of seed and the labor of patriotic farmers.

ANSWERS LAST CALL.

[LOCAL CORRESPONDENCE.]

VENTURA, May 18. — Clarence Stem, son of Rev. and Mrs. A. F. Stem, who were connected with the Ventura Methodist Episcopal Church until recently, died at the naval hospital in Boston a few days ago.

At the time of his enlistment young Stem was a student at the University of California, being one of the first to answer the call and the fifth from this county to yield his life for his country. Pneumonia, following a previous operation, was the cause of death.

"Make your Coronado Tent City reservations early," suggests the manager. Heavy season expected.—[Advertisement.

A TOUCH OF SPANISH.

[LOCAL CORRESPONDENCE.]

SANTA ANA, May 18.—California supervisors who will be entertained in Orange county next Friday will be given a touch of Spanish life as it was in the early days of California and many of them will perhaps attend a Spanish barbecue for the first time. Two fine fat steers will be barbecued under direction of John Forster of San Juan Capistrano and there will be real "hot stuff" dishes, but the serving of tortillas as first planned cannot be done under present food rules, so this feature had to be abandoned.

GROWING CASTOR BEANS.

[LOCAL CORRESPONDENCE.]

CALIPATRIA, May 18.—Harry H. Clark, chairman of the Imperial Valley Committee on Castor Bean Growing, believes that there will be 3500 acres devoted to raising castor beans in the valley this year. He is making preparations for the growing of a vast acreage near this city. The farmers near Calipatria are going to be practical patriots and try out the beans. It is believed they will grow to perfection in the northern section of the valley.

MEETS ACCIDENTAL DEATH.

[LOCAL CORRESPONDENCE.]

SANTA PAULA, May 18.—Joseph Hurt, 18-year-old son of D. D. Hurt of Camarillo, died yesterday at a sanitarium here as the result of injuries received in an automobile collision near here Sunday.

GALA MILITARY DAY AT POMONA COLLEGE.

[BY DIRECT WIRE—EXCLUSIVE DISPATCH.]

CLAREMONT (Cal.) May 18.—The long-expected inspection of the Reserve Officers' Training Corps at Pomona College has taken place and the report of the inspecting officer has been very gratifying to the college authorities. Uniforms have come for most of the men and the two companies of the R.O.T.C. at the college entertained yesterday squads from twelve high schools scattered throughout Southern California, one squad coming from as far as Santa Barbara.

The competition was the occasion for a military gala day with patriotic rallies and discussions upon the various work of the high schools and of high school students as that work bears upon the war. These discussions were lead by Principal C. A. Hollingshead of Santa Barbara High School, Principal Merton E. Hill of Chaffey Union High School, Ontario, and Mr. Edward Shattuck, president of the student body of the Los Angeles High School. There was also an interscholastic declamation contest in which twenty-one high schools were represented.

The winners of the squad competition in class A represented Hollywood High School. The winners of the squad competition in class B represented South Pasadena High School. Individual honors in class A went to Cadet Major William Roper, from Hollywood High School, and Dale Smith, from Santa Barbara High School. The winners of the declamation contest were Carroll Nye from Covina High School, first place; E. Durwood Baker, from Citrus Union High School, second place, and Clarence Ralston, from Glendale High School, third place.

The R.O.T.C. drill followed the contests.

SOLDIER SON'S DEATH HASTENS HIS FATHER'S.

[BY DIRECT WIRE—EXCLUSIVE DISPATCH.]

WHITTIER, May 18.—Jerome S. Crum, No. 523 North Painter avenue, died this morning after an illness of several months, paralysis being the immediate cause of death. With the death of Mr. Crum a double bereavement is felt at the Crum home for their son, Forest Crum, was laid to rest here yesterday, the first Whittier young soldier to pass away.

It is believed that the death of his son hastened the death for the father. Mr. Crum was well known here and had for years been an employee of the Whittier State School. He leaves a widow, two daughters, Alice and Ida, and three sons, Roland, James and Otis, all of whom were at home but James, who is at Camp Kearny.

The funeral services will be held from the Christian Church Monday afternoon at 2 o'clock.

JAP GOES PELICAN FISHING; ARRESTED.

[LOCAL CORRESPONDENCE.]

LOS ANGELES HARBOR, May 18.—Charged with catching pelicans on hook and line, S. Yoshizumi, a local Jap laborer, was arrested this morning for cruelty to animals by Humane Animal Inspector Winther and Health Inspector Miles. Yoshizumi caught several pelicans on hook and line by attaching small fish to the end of a line and throwing it overboard. The pelicans would fly by and swoop down to pick it up, the result being they would swallow the hook.

PLAN NEW BARRACKS AT FORT MACARTHUR.

[LOCAL CORRESPONDENCE.]

LOS ANGELES HARBOR, May 18.—Tentative plans for the erection of more than fifty new barrack buildings at Fort MacArthur were received here today by Maj. Newton, constructing quartermaster at the fort. The contract for the erection of the buildings has been let to the William Simpson Construction Company of Los Angeles at a figure said to surpass $200,000.

The buildings will be constructed to house eight units of men of 133 men to the unit. Six buildings will be constructed for each unit and guardhouses, posts, etc., will go up. The location for the new barracks will be on the upper reservation.

RECREATION BUILDING OPENING AT HARBOR.

[LOCAL CORRESPONDENCE.]

LOS ANGELES HARBOR, May 18.—A crowd of 750 sailors from the naval training station and submarine base and about 250 civilians attended the dedication ceremonies held here last night in honor of the opening of the new recreation building put up by the Knights of Columbus at the outer harbor.

Among the speakers were F. J. Jenal, Grand Knight of the Los Angeles council; Bishop John J. Cantwell, Col. J. W. C. Abbott of Fort MacArthur, Lieut. O'Brien of the submarine base, William J. McGinley, Supreme Secretary of the Knights of Columbus, and Joseph Scott. The naval band from the submarine base played during the evening.

ALHAMBRA COMMITTEES NAMED FOR BIG DRIVE.

[LOCAL CORRESPONDENCE.]

ALHAMBRA, May 18.—Alhambra is preparing to do its part in the national Red Cross campaign for a war fund. The campaign will continue one week and, in this city, will be in charge of the following committee:

Chairman, William M. Orr; vice-chairman, F. Q. Story, and Dr. O. S. Barnum, C. H. Warner, John C. Eads, Ira H. Stouffer, Mrs. W. D. Fargo, P. M. Townsend, Jacob Bean, Dr. F. E. Corey, A. L. Roach, H. J. Goudge, H. H. Hammond, G. C. Marshall, M. R. Stewart, George C. Fetterman, W. B. Allen, Henry Skinner, E. A. Hersberger, Miss Florinda Lysle, T. F. Hynes and Ira O. Gardener.

The campaign managers will be W. M. Northrup for Alhambra and John C. Eads for San Gabriel.

The women's committee includes Miss Margaret Halsted, Miss Jean Collins, Mrs. B. W. Childs, Mrs. Clarence V. Graham and Mrs. W. C. Preston.

Dastardly.

ONE SON DEAD, TWO MORE SERIOUSLY ILL; POISONED.

Family of Rev. Rudnick, Patriotic League Worker, Stricken.

[LOCAL CORRESPONDENCE.]

SANTA ANA, May 18.—Has the loyalty of the Rev. E. J. Rudnick, local Lutheran pastor and one of the leaders of the Orange County Lutheran Patriotic League, brought down upon him the enmity of pro-Germans, who stop not even at child murder? That is the question people are asking here tonight as the result of the death of Rev. Rudnick's son, Robert, aged 3, and the critical illness of his two other sons, Arthur, aged 2, and Martin, aged 5, from an acute poisoning of a mysterious character, thought to be arsenic.

The three boys have been ill several days, and at first it was thought they had eaten too heartily of loquats. A post-mortem examination, however, on the body of Robert, who died yesterday, disclosed the fact that the intestines and bowels were in a "terrible condition," according to the physician, from the worst case of poisoning he had ever seen. The effects indicated arsenic poisoning.

The children did not suffer great pain, but lay in a sort of stupor. Rev. and Mrs. Rudnick are almost prostrated.

Little Arthur was reported near death today, but the older boy was said to be slightly improved.

SELF-DEFENSE IS THE YOUNG SLAYER'S PLEA.

EVIDENCE INDICATES COCHRANE THREATENED THE LIFE OF TAYLOR.

[LOCAL CORRESPONDENCE.]

FILLMORE, May 18.—William Taylor, the 17-year-old boy who is charged with the murder of James Cochrane at a mountain cabin in the Sespe, was certified to the Juvenile Court at his preliminary hearing yesterday, on motion of his attorneys.

In his statement of the case Attorney Earl Gardner indicated that self-defense will be Taylor's plea, by saying that, while the report was spread broadcast through the county upon the return of the officers from the Hot Springs that the defendant had confessed to the murder, the evidence shows that he had killed the deceased after the deceased had made threats against the defendant's life, and that the defendant had merely "beat him to it."

The boy's mother testified to his age, in support of the motion to transfer the matter to the juvenile court.

RED CROSS SUNDAY, PLAN AT GLENDALE.

[LOCAL CORRESPONDENCE.]

VAN NUYS, May 18.—The effort to raise $2000 in the Red Cross drive within the next ten days will start here tomorrow with "Red Cross Sunday." Special sermons will be preached in all the churches and a big union gathering will be held in the afternoon at the High School auditorium. The programme has been arranged by Mrs. Howard Trotter, president of the Parent-Teacher Association and chairman for the Van Nuys district in the present drive.

Following an organ recital a patriotic community song service will be led by Prof. Hugo Kerckhoffe, instructor of music at the Hollywood High School. The address will be given by Will H. Fisher of Los Angeles. High School boys, who have decorated the hall for the occasion, will act as ushers. The programme will close with the Salute to the Flag.

INSURANCE MEN FINED, BUY SAVING STAMPS.

[BY DIRECT WIRE—EXCLUSIVE DISPATCH.]

SANTA ANA, May 18.—California Association of Insurance Agents elected the following officers at its convention held here today: President, L. S. Hotchkiss, Oakland; first vice-president, Matt T. Mancha, Los Angeles; second vice-president, Walter P. Casey, Brawley; secretary E. H. McCandlish, Oakland.

The next convention, according to custom, will be held in the north. At the closing meeting tonight at the Orange County Park, Kangaroo court was held, Justice J. R. Cox presiding. He fined every delegate to buy $2 worth of War Savings Stamps and $100 worth were sold. The State association also made a donation to the Red Cross.

RETIRED FINANCIER DIES AT PASADENA.

[BY DIRECT WIRE—EXCLUSIVE DISPATCH.]

PASADENA, May 18.—Harrison M. Lutz, a retired financier, aged 80 years, died at his home, No. 153 South Orange Grove avenue, last night. Mr. Lutz has been a resident of Pasadena for the past twenty-five years, coming here from Philadelphia, where he was vice-president of the Continental National Bank. Surviving him is one son, W. H. Lutz of No. 803 Palmetto drive, and one daughter, Evelyn Lutz.

The funeral will be held from the residence Monday afternoon at 3 o'clock and interment will take place in Mt. View Cemetery.

CORONA OVER TOP; RED CROSS DRIVE.

[BY A. P. NIGHT WIRE.]

RIVERSIDE (Cal.) May 18.—The city of Corona, near here, completed today the task of filling a "war chest" of $35,000, including $8000 for the Red Cross, the town's quota, it was announced tonight. Corona's population includes 1500 heads of families, of whom 1300 subscribed to the fund.

FILLING LABOR SHORTAGE.

[LOCAL CORRESPONDENCE.]

PORTERVILLE, May 18. — Because of the shortage of clerical help, which has assumed a serious phase in all parts of the San Joaquin Valley, local merchants are training women for positions which formerly were given over entirely to men. Hardware and grocery stores have been the first to train women for service at their counters.

FOR THE RED CROSS.

[LOCAL CORRESPONDENCE.]

INGLEWOOD, May 18.—The kindergarten of the Grammar School turned over $40 to the junior Red Cross as the result of their entertainment Friday evening.

NEARLY PERISHES.

Aged Man, Lost While Hunting, Rescued After Being Without Food Six Days.

[BY DIRECT WIRE—EXCLUSIVE DISPATCH.]

SAN BERNARDINO, May 18. — Completely exhausted and delirious from six days' exposure without food, Thomas H. Clark, aged 80, resident of Lytle Creek Canyon, was found today by a searching party in the upper part of the canyon and brought to the County Hospital in a critical condition.

Clark left camp Monday with a man by the name of Cooper, aged 65, to hunt. They became lost and separated, Cooper straggling into camp on Wednesday exhausted, he was unable to talk until yesterday and today guided a party headed by Deputy Sheriff Manuel Joseph and employees of Edison power plant No. 2 to a point near which Clark was found.

RED CROSS CAMPAIGN PLANS AT RIVERSIDE.

[LOCAL CORRESPONDENCE.]

RIVERSIDE, May 18.—The machinery of the War Relief Council, which recently completed plans for a war-chest drive, but deferred action until after the Red Cross drive should be completed, will be turned over to the officials of the Red Cross next week.

The campaign will be conducted on the basis of subscriptions approximating one-half of 1 per cent. of the yearly salary or wage. Preliminary to the drive, pay rolls have been compiled, division chairmen and vice-chairmen appointed, and team captains selected by the latter, making a total of about 1000 workers.

Feature parades and luncheons will be held daily during the week of concentrated effort. A. B. West, chairman of the War Relief Council, will be in charge of the campaign.

Buy Your Shoes For Less

530 So. Main — 532 So. Main

Army-Navy Store



U. S. ARMY MUNSON LAST $5.50

Compare it to any Army

Shoe selling at $6.50 and over. Will guarantee this one to give YOU THE SAME WEAR AND SATISFACTION.

Men's Dress Shoes — a regular $10 value $7.95

English last, genuine mahogany Russian calf, handmade throughout and a value that is unequaled anywhere in the city $7.95



MEN'S DRESS SHOES. A regular $5.00 value... $7.50. English last, gunmetal bal. hand-made throughout. A genuine shoe bargain. We have several other good, common-sense lasts in vici and leathers. Big values.

Ladies' Canvas High Top Outing Boots

In 7 and 15-in.

$2.25 and $3.00



Neat and comfortable, with genuine leather soles and heels, olive drab canvas tops. Nothing to equal them for outing at this popular price.

Men's Work Shoe $2.50



This shoe is made of extra heavy Brown Canvas, Bellows tongue. Extra heavy vulcanized rubber soles and heel Munson last.

$2.50

Men's $1.75 and $2.25

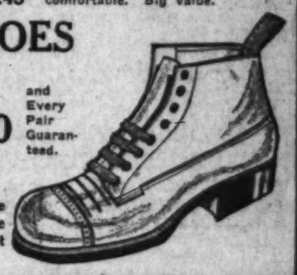


Ladies' All Leather Mountain Boots

You better examine this Boot before buying and compare it to any all-leather selling at $9.00 and $10.00. It has style, neatness and is comfortable. Special $7.45

These shoes come with leather and rubber soles and heels, uppers of heavy canvas, are light, strong and comfortable. Big value.

WORK SHOES FOR LESS $3.50, $4.00 and $4.50



and Every Pair Guaranteed.

They are all built over the Munson Army last and are made to give excellent and hard service.

50 Models

Wash By Wire

Largest stock of Electric, Power and Hand Washing Machines on the Pacific Coast.



$55

Terms, $10 Cash, $5 per Month.

$18.00



Buy an electric vacuum sweeper now. Price will never be cheaper. Do not borrow or rent when you can buy a guaranteed sweeper for $18. Easy payments if desired.

$83



$10 cash, $5 per month.



$66

Terms $10 Cash, $5 per month.

$100

$10 cash $10 month.



$45.00 AND UP



An Ironing Machine for your home. Eight sizes, 24, 26, 32, 37, 42, 48 and 56-inch roll.

$70

Terms, $10 Cash, $5 per Month.



Three Ways of Heating

Gas, Gasoline, Electricity.

$150

$20.00 Cash, $10 per month.



A. A. (Washer) WILSON

THE ELECTRIC WASHING MACHINE STORE

Wholesale and Retail

751 SOUTH SPRING STREET

THE CITY
AND ENVIRONS.

Oppington Club.

The Oppington Club will meet next Tuesday night at 8 o'clock in The Times Assembly Hall. There will be addresses on subjects of interest to poultry breeders.

Kansas Society to Meet.

The Kansas State Society will meet in The Times Assembly Hall next Wednesday evening at 8 o'clock. Judge Thomas P. White will deliver a patriotic address. All former Kansans are invited.

Free Lectures.

Harriett McColhim Gossow gave the first of a series of four free lectures on psychology and efficiency yesterday afternoon at 3 o'clock at the Vermont Square Library, Forty-eighth and Budlong streets. The other lectures will be given this afternoon, tomorrow and Tuesday at the same hour.

Teachers' Mass Meeting.

A mass meeting of teachers of Los Angeles county schools will be held in Bible Institute Auditorium next Wednesday afternoon to discuss the question of revenues for school work. County Superintendent Keppel and City Superintendent Shiels will speak.

Brotherhood Club Meeting.

The Men's Brotherhood Club of the First Methodist Church will hold its regular meeting tomorrow evening, at 6:30 o'clock. Dr. W. Pollard, field secretary of the American Boy Scouts, will speak and a company of Boy Scouts will give an exhibition drill.

For Empire Day Services.

The Empire Day memorial services under the auspices of the Daughters of the British Empire will be held at St. Paul's Pro-cathedral, on Sunday evening, May 26, at 7:45 o'clock. Dr. George Davidson, rector of St. John's Church, will preach a patriotic sermon.

Rosecrans Camp Meeting.

Gen. W. S. Rosecrans Camp, No. 2, Sons of Veterans, will meet in regular session tomorrow evening at Patriotic Hall, No. 1816 South Figueroa street. Reports from delegates who were in attendance at the State encampment in Oakland will be received and prominent members of the order will address the meeting.

Stenographers to Meet.

The Stenographers' Association will hold its annual meeting at the Flower Auditorium next Thursday evening. Elections and permanent adoption of the constitution, as well as other important business, will be on the programme. Typists and stenographers desiring to contribute services to the Red Cross are requested to correspond with the secretary, Miss Smith.

Farm Examinations.

Entrance examinations to the University Farm School will be conducted June 28, next, by County Superintendent of Schools Mark Keppel at his office, No. 700 Hall of Records. The examination will consist of arithmetic, including decimals, fractions and percentage. The examination in English will be the writing of an essay on an assigned subject. Young men 18 years of age and older, who are not graduates of a high school accredited to the university are eligible to take the examination.

BELGIAN DESCRIBES BRUSSELS INVASION.

VIOLINIST, WITNESS TO INFLUX OF TEUTONS, TELLS GRAPHIC STORY.

People who have not actually seen the devastation wrought by the heavy German guns among the cities and towns of Belgium, can scarcely realize the horrors of the Hun invasion, according to M. and Mme. Edward Deru, who were in Brussels at the time of the German invasion and witnessed the capture of that city. They are visitors at the Engstrum, this city.

"We did not believe they would get there and up to the last the newspapers were reassuring; and then one afternoon we went out to buy a late paper and there, in the Rue de la Loi were masses of every description of vehicles laden with refugees—women, children, old men, carrying whatever they could snatch up from the ruins of their homes," said M. Deru. "The women were crying silently and hopelessly, for they had fled from Louvain, and Louvain was in flames. Our hearts sank, and we went home.

"We never shall forget the day the Germans entered the city. Not a person was on the streets. All the blinds were pulled down at the windows. There were no lights, no noise; it was a city of the dead. Long before the German troops were in sight we could hear them coming. Faintly at first the sound of a great Maennerchoir singing 'Die Wacht am Rhein' was heard through the streets. We listened breathlessly and the song grew stronger; never if I live to be a hundred shall I forget the sound of those voices. Then came the tread of marching feet and the crunch of gravel and the heavy wheeled ammunition trains came within sound. Finally they bore into view, the first Uhlans with their flag-decked lances barely passing until the infantry men arrived in long lines singing as they marched, their uniforms gray and somber in their severity, gaining an added touch of somberness from the dust, which turned the marching men into gray spectres."

MUCH SPENT IN SUGAR MAKING.

Ten Million Dollars Invested in Philippines by Americans.

P. J. Harwood, superintendent of the Commercial Pacific Cable Company of Manila, who is spending a month's vacation in Southern California, said last night at the Clark Hotel that $10,000,000 of American capital had been invested in the Philippine sugar industry within the last year. Lack of shipping has caused thousands of barrels to be stored in Manila but that the government was still urging the production of sugar there.

Look Sharp!

ENEMY ACTIVE ALONG BORDER.

German Movements in Mexico are Closely Watched.

Collector Elliott Returns from Ten Days' Trip There.

Tells of Conditions Along the International Line.

German activity on the Mexican border is becoming increasingly evident, said John B. Elliott, Collector of Customs, who returned to his offices in the Federal Building yesterday, after a ten-days' inspection tour along the border.

While on the border Mr. Elliott caused the arrest of H. Kiffie, a naturalized German from New York City, who was lodged in jail at San Diego on a charge of being a slacker. He is also under suspicion as a carrier of information from German agents in this country to "spy headquarters" in Mexico. He had crossed the line once and returned before being taken into custody.

Kiffie admitted to the arresting officers that he was a slacker. When arrested he had $800 in gold on his person, which he intended taking across the line. He served four years in the United States Army, and is well informed on American army matters, Mr. Elliott said. He is held under $5000 bail.

SLACKER COLONIES.

That slackers bearing prominent California names are among those now making up small colonies of Americans in Lower California, was the intimation of Mr. Elliott.

The slacker question is now occupying the attention of government officials along the border. Within the past several days several arrests have been made of slackers attempting to cross into Mexico. With a view to curbing Teuton activities, the customs agents are working together with the army and navy intelligence bureaus.

Difficulty is being encountered in preventing military secrets and other information from getting over the line where the Germans are awaiting it with avidity.

"Five thousand people cross the border daily in both directions," Mr. Elliott stated. "One may well imagine the difficulty of searching methodically such a large number.

OFFICIALS WATCHFUL.

"The officials are doing magnificent work, however. This is testified to by the fact that smuggling across the line has practically ceased."

Mr. Elliott held a series of conferences with officials of the army, the immigration service and the Department of Justice, the outcome of which, he said, he was not permitted to disclose, but which is believed to have a bearing on German operations along the border.

The collector, much to his amusement, was "placed under arrest" for five minutes by a husky United States trooper who failed to identify him.

"It was a funny situation while it lasted," he said. "It is a good illustration of the competent manner in which the border is being watched. The soldier took me for a slacker, and when he was informed of my real status he released me at once with apologies."

MAY GET GUARDIAN.

Secretary of Lunacy Commission Asks for Appointment of Some One to Look After Woman.

A petition for the appointment of a guardian for the person and property of Mary Gault Sheedy, was filed in the Probate Court, yesterday. Mrs. Sheedy is held in the psychopathic ward at the County Hospital, pending an investigation.

It is alleged that Mrs. Sheedy applied to the county authorities for assistance, saying that if she was furnished a ticket to Kansas City, she could make her own way. Authority was given to purchase her a ticket, when it was discovered that she had $2300 in cash, and deeds to property said to be worth $10,000. Sherman Smith, secretary of the Lunacy Commission, made the application for the guardianship.

DE HOOG RESENTENCED.

Superior Judge Craig yesterday resentenced Roy de Hoog, one of the Westlake Home Savings Bank robbers, to twenty years in San Quentin. De Hoog had been previously sentenced under the indeterminate prison law that has since been declared by the District Court of the First Circuit to apply only to crimes committed since the passage of the law.

GOES TO PRISON.

Dr. L. C. Wilcoxon was taken north last night to San Quentin, where he will serve two years for the crime of forgery, following his conviction in Judge Houser's court. The charge against Wilcoxon was that he had passed a forged deed upon A. R. Eastman, covering property owned by Otis Lish.

BUSINESS BREVITIES.
[Advertising.]

H. Jevne carry the "Key to Beauty" "witch hazel" toilet preparation. The cleansing cream will keep your skin clean, "really clean." The astringent is a tonic and will close the pores. These goods are guaranteed chemically pure and will not encourage the growth of hair. Or at manufacturer's office, Anna M. Bergeron, electrolyzist, 820-21 Haas Bldg. Located in business in Los Angeles fourteen years.

Zinnamon's Button Factory, plaiting, hemstitching, spong'g, machine and hand-made button holes; new location, 424 S. Broadway, 6th floor.

Mrs. Huddel is in personal attendance at the Dental Office, 202½ South Broadway. "An office whose principle is honesty."

The Times Branch Office, No. 619 South Spring street. Advertisements and subscriptions taken. Telephones Pico 700, 10391.

S. Goodman, Hotel Leighton, city, desires to contract for tomatoes, up to 300 acres, for a Los Angeles cannery.

Wanted—The address of E. Rabin. Phone Times Credit Department.

Have your pictures by Steckel. Best in photography. Steckel studio.

"The Exclusive Specialty Shop for Feminine Apparel"
Garments of Style, Quality, Popular Prices

Babies' Wear
We carry a complete line of infants' outer garments and underwear at very reasonable prices.

Myer Siegel & Co.
443-445-447 Broadway

Summer Furs
Beautiful Foxes in pure white or coal black, also in taupe; also many other furs; at very reasonable prices.

Daytime Frocks—Summer Models
Fine Ginghams, Georgettes, Voiles, Dimities, Organdies, also Novelties.



Coats and Capes of Rich Materials
Reflecting the very newest in Trench and tailored models.

Suits for Country Club and Street Wear
$19.50 to $67.50

Hand-Made Blouses $6.50 to $13.50

May Sale of Silk Lingerie
Silk Camisoles from $1.00.
Silk Gowns priced from $4.95.
Silk Envelope Chemise from $2.45.
Silk Negligees priced from $10.00.

"Merveilleux" Corsets from $3.50
Very comfortable and pleasing models, suitable for medium and large figures. Made of brocades in pink or white.
The "Merveilleux" Corsets are well boned, give fashionable lines and are bound to give lasting satisfaction.

Millinery at ½ Price
Owing to the great demand for popular prices, we have reduced a large portion from our regular stock to ½ price.

Garments of Style, Quality, Popular Prices
"The Exclusive Specialty Shop for Feminine Apparel"

PLANT NOW

ASTERS
Our own strain of Giant Flowering Asters in separate colors or mixed.

ZINNIAS
Giant Flowering Zinnias in a superb range of colors.

Asters and Zinnias are showy and attractive in the garden and are excellent for cutting.
Strong two-inch pot plants.
DOZEN 50c HUNDRED $3.50

DAHLIAS
Dahlias are easy to grow and wonderfully beautiful, either in the garden or as a cut flower. We have an enormous collection of meritorious varieties
10c TO $5.00 EACH.

SPECIAL DAHLIA OFFER
We will make you up a collection of twelve good colors for $1.00.

CHRYSANTHEMUMS
The Queen of Fall Flowers. We have an unusually good stock of thrifty plants in many splendid varieties.

SPECIAL CHRYSANTHEMUM OFFER
18 Good Plants, our selection, FOR $1.25

If you are interested in
Fine Shrubbery
We have twenty acres at our Los Nietos Ranch. Visitors always welcome.

PAUL J. HOWARD'S
Horticultural Establishment
1521 West 7th St.
Wilshire 1900. Home 557020.
No connection with any other firm.

Drs. Shores & Shores
STRICTLY RELIABLE SPECIALISTS
Men & Women



When you tell your troubles to a doctor, you want to know WHO HE IS, and what he is able and will treat you absolutely on the square. Look at Drs. Shores' record
34 YEARS OF CONTINUOUS SUCCESS AS SPECIALISTS
Low Rates. Up-to-date Treatment. Electricity, etc. Medicines Free to Patients. Do not invite permanent invalidism by neglect. But come and see what experienced specialists can do for you and if and how you can be cured or benefited. Consultation Free.
Our Specialties: Catarrh, Deafness, Head Noises, Goiter, Asthma, Hay Fever, Consumption, Rheumatism, Anemia, Piles, Goitre, Chorea, Insomnia, Bright's Disease, Diabetes, Sciatica, Neuritis, Constipation, Lumbago, Abnormal Blood Pressure and other Chronic Diseases of the Nerves, Blood, Skin, Stomach, Bowels, Heart, Lungs, Bladder, Kidneys and Liver. Hours 9:00-4-5 Lissner Bldg., 324 S. Spring St., Los Angeles, Cal. Office Hours, 9 to 12 Evenings, 7 to 8:30; Sundays, 10 to 12.



—TEETH $5.00—

BEST SET (none better, no matter how much you pay), guaranteed 15 years	$7.00
Bridge Work	$4.00
Gold Crowns	$4.00
Porcelain Crowns	$4.00
Gold Fillings	$1.00 up
Gold Inlays	$1.00 up
Synthetic Porcelain Fillings	$1.00 up
Cement Fillings	50c up
Silver Fillings	50c up
Teeth Treated	50c
Nerve Removed (Painless)	$1.00
Teeth Extracted (Painless)	50c
X Ray	$1.50

No charge for painless extracting when plate or bridge work is ordered.
ONE PRICE ONLY
The Only Private Dentist in the City Doing Work at Such
REMARKABLE LOW PRICES
NOT A "DENTAL PARLOR." A private high-class, up-to-date, SANITARY dental office, with sterilized instruments and gentlemanly operators, whom you will not be ashamed to recommend to your friends.
EXAMINATION FREE
Hours: 8:30 to 6.
DR. FAIRFIELD
300-305 Pantages Theater Bldg.
534 South Broadway. Both Phones

SPECIAL SALE ELECTRIC FIXTURES



Fixtures for apartment houses, flats, residences, and business houses. No job too big or too small.
SPECIAL 15-in. Semi-Indirect Dining Fixture Value $7.50 Special Sale price $4.25
Write Today For Catalog
Hundreds of Fixtures, all reduced. Many less than cost. If you Are Not Just Ready a Deposit Will Secure Your Selection.
Let us Figure Your Wiring
We Repair Anything Electrical
10 per cent. Discount on all portable reading lamps.
Two-Light BASE FIXTURE with shades Value $6.75. Special value, Sale $1.95
Cut the high cost of building by visiting our Display Rooms. No trouble to show you. You will not be pressed to buy.
BEACON LIGHT CO.
634 SOUTH HILL ST.
Main 894. Home F1304.

Mrs. Dunnagan's Baby Has Thick Hair Now Thanks to Cuticura

"Our baby had skin trouble that broke out all over her head, and then on her face and body. It commenced in red spots that developed into whitish, headed pimples. These itched and burned so that she could not sleep, and I had to sit up at night and rub her. She had scarcely any hair.



"Then I sent for a free sample of Cuticura Soap and Ointment. They were so beneficial that I bought Cuticura Soap and a box of Cuticura Ointment and before they were gone, she was healed. She has a thick head of hair now, and her skin is in fine shape." (Signed) Mrs. Bessie Dunnagan, Arlington, Colorado, July 26, 1917.

Cuticura is a pure, gentle Soap, ideal for every-day toilet use. Assisted by touches of Cuticura Ointment as needed it does much to prevent skin and scalp troubles.

Sample Each Free by Mail, Address postcard: "Cuticura, Dept. M, Boston." Sold everywhere. Soap 25c. Ointment 25 and 50c.

A GREASY, PIMPLY SKIN COATED TONGUE AND FOUL BREATH.

Poisons in the blood, accumulated through the winter months should be promptly driven out by taking sulphur, cream of tartar and molasses, but it is so nauseating! Well then, just get a tube of Sulpherb Tablets and they will do the work pleasantly. They are made of sulphur, cream of tartar and herbs—sugar-coated tablets. Stomach, liver, bowels and blood are all benefited by their occasional use. Greasy skin, pimples, coated tongue and foul breath tell you if your blood is bad. Mrs. B. Clarke, 905 Main St., Buffalo, writes: "I have been using your Sulpherb Tablets and like them very, very much." Sold by all druggists. Don't accept ordinary "sulphur" tablets and be nauseated and disappointed. For sale by The Owl Drug Co.'s stores and all other druggists.

Wash That Itch Away

We know of no sufferer from Eczema who ever used the simple wash D. D. D. and did not feel immediately that wonderfully calm, cool sensation that comes when the itch is taken away. This soothing wash penetrates the pores, gives instant relief from the most distressing skin diseases. 25c, 50c and $1.00.

D. D. D.
The Owl Drug Co.

ELECTROLYSIS
Superfluous hair, moles and warts permanently removed without scarring.
WEAVER-JACKSON CO.,
450 So. Broadway.

Diamonds WANTED
FULL CASH VALUE PAID FOR YOURS
J. C. Fergusson F3516
306-7 HAAS BLDG.—Cor. 7th & Bdwy.

ANCHOR DENTURE PLATE—NO ROOF
Dentistry That Lasts

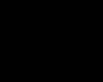
These ROOFLESS Teeth give permanent satisfaction. They stay in place. You can eat anything and get the full flavor, the same as with natural teeth. Cannot slip or fall, because they are made in
The NEW ANCHOR WAY
Come here in the morning and have your old teeth extracted FREE, and return home at night with a new set that fits perfectly. Extractions and Dental Surgery made painless by a
NEW BOTANICAL DISCOVERY.
Operating Done Entirely by the Proprietor.
Dr. B. C. Sutherland,
Formerly
Drs. Hines & Sutherland.
820 South Broadway.
Opp. Hamburger's Dept. Store.
Phones: A2068; Main 1068.
Hours: 8:30 a.m. to 6 p.m.



Just the Thing for the Kitchen!

This patented lid holder is made to hold pot and pan lids of all sizes. Saves time and confusion arising in the search for the proper lid.
Mailed Postpaid Anywhere for 65 Cents. Address
Mrs. I. De Ajuria
7365 Sunset Blvd.

McBURNEY'S
KIDNEY and Bladder Medicine.



For Bright's Disease, brick dust deposit, bed - wetting, gravel, dropsy, diabetes and rheumatism. Send 10 cents in stamps to W. F. McBurney, 2007 S. Vermont Ave., Los Angeles, Cal., for 5 days' treatment. Prepaid, $2.00, all druggists. Established 1894.

Drug & Liquor Habits
Treated under Hord System. "No Cure, No Pay." Patients can be treated at home, if within short radius of Los Angeles, or at Hord Sanitarium, Phone Red 96, Sierra Madre, Cal.

CHICHESTER'S PILLS



THE DIAMOND BRAND.
Ladies! Ask your Druggist for Chi-ches-ter S-Diamond Brand Pills in Red and Gold metallic boxes, sealed with Blue Ribbon. Take no other. Buy of your Druggist. At Druggists Everywhere. CHI-CHES-TER S-DIAMOND BRAND PILLS, for 35 years known as Best, Safest, Always Reliable
SOLD BY DRUGGISTS EVERYWHERE

PLANS TO DESCRIBE THE STATE IN MUSIC.

PAULIST CHORISTERS PREPARE TO PRESENT NOVEL ENTERTAINMENT.

Father Finn, director of the Paulist Choristers, will inaugurate a novel idea in music this evening when the final concert of the Paulist Choristers will be given in Shrine Auditorium. He will attempt to interpret in music the physical impressions he has received of California. Father Finn describes the idea as "an effort to convey by the medium of music, impressions usually received through the eye.

"For some time I have described in music my impressions of different peoples," he said. "But this will be my first attempt to describe the climate, the flora and fauna of a country. California lends itself wonderfully to the descriptive power of music. I will prelude my effort with a short explanatory talk on the subject, yet, I am sure that I will be able to convince my audience of my meaning of the music itself. The music I shall play will be entirely extemporaneous and will be a part of the programme."

Father Finn, in explaining the work of the Choristers, said that every penny of the proceeds of the concerts was turned over to French Ambassador Jusserand, for distribution among the suffering civilian population of France.

"Today will be the sixth anniversary of the day the Paulist Choristers sang in the Notre Dame cathedral in Paris, which was recently shelled by the German's super-gun." Father Finn said. "In the morning we will sing the Pentecostal mass at 10:30 o'clock in the Franciscan church here, the same as we sang it six years ago in Paris."

SCHOOL FOR MARINE ENGINEERS TO OPEN

BERKELEY COURSE TO TRAIN MEN FOR SERVICE ON NEW VESSELS.

Notification was received yesterday by the Chamber of Commerce from Farnham P. Griffiths, chief of recruiting in this section for the United States Shipping Board, that a marine engineering school, long hoped-for, for this State, will be opened tomorrow at the University of California, Berkeley, for the training of men to be licensed engineers in the merchant marine.

Men desiring to make application in this school must be American citizens more than 19 years old. The regulations also require that applicants must have had previous sea experience of not less than six months, experience as locomotive or stationary engineers or have graduated from engineering or nautical classes in accredited schools.

Four weeks will be required to complete the course at Berkeley and new classes will be opened once a month. To accommodate men who may not be able to enter the class on opening day, arrangements have been made whereby it will be possible for students to gain entrance any time next week.

Application blanks and full details regarding qualifications may be obtained at the Chamber of Commerce.

FIXTURES FOR SALE
Including Show Cases, Wall Cases, Counters, Shelving, Linoleum, Cash Registers, Roller Top Desks, Chairs, Window Fixtures, etc.
BIDS will be received on the entire lot, or we will sell them piece by piece. For prices, information, etc., apply
SING FAT CO.
615 S. B'way.

Reed Bros. & Winquist
A complete funeral at low as $75. M. 211. Lady Attendant. H. A2110
1142 So. Flower Street.
Undertakers

THE WEATHER.
[Official Report.]

LOCAL OFFICE, U. S. WEATHER BUREAU, Los Angeles, May 18.—[Reported by Fred A. Carpenter, Meteorologist.] At 5 o'clock a.m. the barometer registered 30.06; at 5 p.m., 29.96. Thermometer for the corresponding hours showed 55 deg. and 64 deg. Relative humidity, 5 a.m., 90 per cent.; 5 p.m., 50 per cent. Wind, 5 a.m., northeast, velocity 3 miles; 5 p.m., southwest, velocity 12 miles. Highest temperature, 66 deg.; lowest, 54 deg. Rainfall for season, 13.68 inches; last season, 15.12 inches. Barometer reduced to sea level.

WEATHER CONDITIONS.—An area of low pressure occupies the greater part of the western half of the United States, and rain occurred in Illinois southwesterly into Texas, in which latter State the precipitation exceeded an inch. The barometer is high on both the eastern and western coasts. The proximity of the western depression caused some cloudiness in Southern California, but the sky was clear above the two thousand-foot level. Aside from short intervals of fog or cloud, the weather in Los Angeles and vicinity will be fair for the ensuing thirty-six hours.

ORCHARD REPORTS.—Minimum and maximum temperatures, from orchards reported to the Los Angeles office of the U. S. Weather Bureau, yesterday are as follows:

	Max.	Min.
Baldwin	90	50
Mt. Wilson	66	38
Altadena	80	50
Pomona	90	60
Redlands	79	52
Riverside	74	50
Santa Barbara	66	42
San Bernardino	71	54

LOCAL FORECAST.

For Los Angeles and vicinity: Fair Sunday; moderate westerly winds.

STATE FORECAST.

SAN FRANCISCO, May 18.—Weather forecast: San Francisco, Oakland and vicinity: Fair Sunday; moderate westerly winds.

Southern California: Fair Sunday; moderate westerly winds.

Sacramento Valley: Fair Sunday; light southerly winds.

Santa Clara and San Joaquin valleys: Fair Sunday; light northwesterly winds.

ARIZONA FORECAST.

WASHINGTON, Dec. 18.—Forecast for Arizona: Fair Sunday and Monday; not much change in temperature.

COLORADO RIVER.

YUMA (Ariz.) May 18. — [Recipitate Dispatch from the U. S. Reclamation Service.] Gauge height Colorado River, 20.1 feet.

VITAL RECORD.

MARRIAGE LICENSES.

The following marriage licenses were issued yesterday. Name and age given.

BRITAIN—GLOOM, H. Granville, Britain, 19; Mary G. Bloom, 20.
CURRY—GRIGSON, Theodore H. Curry, 25; Alvina E. Grigson, 20.
DRESSER—NEWBERG, Clyde L. Dresser, 22; Dorothy G. Newberg, 22.
EDGERTON—MOORE, Lonnie L. Edgerton, 28; M. Hazel Moore, 28.
FINLEY—LAMB, John F. G. Finley, 64; Jessie L. Lamb, 50.
GILLESPIE—ANDERSON, Raymond W. Gillespie, 21; Esther C. Anderson, 20.
HARTNELL—FOTOBINA, Joseph Hartnell, 28; Nora Fotobina, 24.
LARA—CALDERON, Joaquin Lara, 23; Maria Calderon, 14.
LOSANA—GARCIA, Juan Losana, 29; Ana Garcia, 19.
MATTHEWS—ROBERTS, Robert Matthews, 42; Ora Roberts, 39.
MUTZ—PARKS, Fred W. Mutz, 28; Sarah A. Parks, 18.
PERRY—WATSON, Noah Perry, 45; Maud Watson, 32.
PLUMB—BUTTS, Robert G. Plumb, 29; Mary G. Butts, 26.
RANKIN—BUCEY, Samuel Rankin, 60; Sarah E. Bucey, 47.
ROBINSON—JONES, John M. Robinson, 54; Alma P. Jones, 40.
RUSSELL—HAYNES, William Russell, 32; Mabel Haynes, 25.
SAUNDERS—FRANKFORT, Lawrence T. Saunders, 26; Alice R. Frankfort, 28.
SCHENCK—PATTERSON, John T. Schenck, 40; Lena G. Schenck, 47.
STEINMAN—SMITH, Moses Steinman, 20; Leal Smith, 21.
STRICKLAND—DE LONG, John H. Strickland, 35; Mabel A. de Long, 22.
YAMANISHI—KOBATA, Kazuhe Yamanishi, 24; Yurie Kobata, 20.

BIRTHS.

Names, sex, place and date of birth.

BROWN, Mr. and Mrs. Clarence E. Daughter, Methodist Hospital, May 16.
BURARDEN, Mr. and Mrs. Clarence R. Boy, 229 South Figueroa street, May 13.
BURRES, Mr. and Mrs. Charles C. Boy, 415 West Forty-first street, May 13.
CURTIS, Mr. and Mrs. Charles L. Daughter, 827 East Sixty-seventh street, May 13.
KOELITES, Mr. and Mrs. Walter F. Boy, California Hospital, May 15.
MENTEL, Mr. and Mrs. Robert B. Daughter, 2256 Moore street, May 16.
MOORE, Mr. and Mrs. Raymond C. Daughter, Angeles Hospital, May 10.
O'NEAL, Mr. and Mrs. Frank A. Daughter, 958 Esperanza street, May 17.
READER, Mr. and Mrs. Dudley B. Daughter, 2906 South Flower street, May 15.
RENO, Mr. and Mrs. James M. Boy, 255 West Fifty-sixth street, May 13.
SUDDERTH, Mr. and Mrs. Rowland M. Boy, 1400 Santee street, May 16.
TAYLOR, Mr. and Mrs. C. Henry, Boy, 5417½ Normal boulevard, May 19.
TERRY, Mr. and Mrs. Francis M. Boy, Good Samaritan Hospital, May 16.

DIVORCE SUITS FILED.

CHASE, Jennie D. against Albert M.
LOOMIS, Grace against Lawrence D.

OFFICIAL DEATH LIST.

Name and place of death	Age.	Date.
ARMSTRONG, Alison D., Los Angeles	60	May 16
BENK, Adam, Los Angeles	28	May 15
BRADLEY, Mary, Los Angeles	51	May 17
BRANNON, Francis, Los Angeles	83	May 17
HAWORTH, Sophia A., Los Angeles	83	May 17
KNOWLDEN, George H., Los Angeles	45	May 17
MARTIN, Ida D., Los Angeles	51	May 16
MATTHEW, John, Los Angeles	51	May 18
SAMUELS, Max, Los Angeles	42	May 17
WHITWORTH, Louisa C., Los Angeles	82	May 17

DEATHS.
With Funeral Announcements.

ALLISON. In Los Angeles, May 17, 1918, Joseph A. Allison, aged 68 years, beloved husband of Mary C. Allison and father of Mrs. Sidney Wilkins of Glendale; C. C. Allison of Los Angeles and Catherine, and R. G. Allison of Los Angeles. Funeral from the chapel of Pierce Bros. & Co., No. 810 South Flower street, Monday, May 20, at 10 a.m. Interment in Inglewood Park Cemetery.

ARMSTRONG. In this city, May 18, 1918, Almira S. Armstrong, aged 68 years. Funeral from chapel of Peck & Chase Co., No. 1215 South Figueroa street, Monday, May 20, at 2 o'clock. Friends invited.

BECCARIA. In Mt Meale, Maria Beccaria, aged 62 years. Remains at parlors of Graham & Martinoni. Funeral notice later.

BRALEY, May 17, Mrs. Mary Braley. Remains at parlors of W. A. Brown. Notice of funeral later.

BURT. In this city, Harry Burt, beloved husband of Hazel Burt, aged 45 years. Remains at parlors of The White Company, No. 1127 South Grand avenue. Funeral notice later.

CARROLL, May 18, 1918, Anna E., beloved wife of J. Eugene Carroll. Notice of funeral will be given later.

CHIPPENDALE. In this city, May 17, Emma Chippendale. Funeral from the chapel of Pierce Bros. & Co., No. 810 South Flower street, Monday, May 20, at 2 p.m.

CHRISTIAN. Sarah E. Christian, aged 84 years. Remains at Brunes Brothers, 855 Figueroa. Interment, Fairfax, Mo.

COOK. At Santa Monica, Mrs. Frances A. Cook. Funeral Monday, 2 p.m., from chapel of G. A. Kirkbride & Co., Ocean Park.

COOPER, May 16, W. S. Cooper. Remains at Brunes Brothers, 855 Figueroa.

DEBY. Clara Waters Deby, beloved wife of William B. Deby of Independence, and beloved daughter of Mr. and Mrs. Byron Waters of San Bernardino, aged 44 years. Funeral services will be held at No. 961 D street, San Bernardino, Monday, May 20, 1918, at 2 p.m.

DEN GRANGER. At Los Angeles, May 15, 1918, Mrs. H. M. de Granger.

DREAPER. In this city, May 17, Jennie, beloved wife of Robert J. Dreaper, sister of Mrs. A. L. Prior and aunt of Grace D. Prior, a native of San Francisco, a member of Alta Parlor, No. 3, N.S.G.W., of San Francisco. Funeral from chapel of Robert Sharp & Sons Co., No. 1215 South Flower street, Monday, May 20, at 8:30 a.m.; thence to Sacred Heart Church, where requiem mass will be celebrated at 9 a.m.

FLEMING. At her residence, No. 1017 Bryant avenue, South Pasadena, May 18, 1918, Mrs. Julia A. Fleming, native of Massachusetts. Private funeral services will be held at the chapel of Turner, Stevens & Berry, Pasadena, May 21, at 10:30 a.m. Omit flowers.

FOLSOM, Los Angeles, May 16, 1918, Eugene Robert Folsom, a native of Portsmouth, N. H., aged 69 years, husband of Mary W. Folsom and father of Mrs. W. T. Knowlton and Harry G. Folsom of Los Angeles and Mrs. W. H. Wallace of Portland, Or. Funeral services at the chapel of Brunes Brothers, 855 Figueroa, Monday at 10:30 a.m.

GADDINI. At No. 426 South Hewitt street, Angelo Gaddini, aged 62 years, native of Italy, beloved husband of Angelina Gaddini, and father of Angelo, Walter, John, and Geraldine Gaddini. Funeral from family residence, Monday, May 20, 81918, at 9 a.m., to St. Peter's Church. Interment at Calvary Cemetery. R. Gilhooley, director.

GUTHRIE. Mrs. Nora E. Guthrie, beloved mother of William R., Charles E. and Mabie Guthrie, passed away at her residence, No. 619 North Robert boulevard, May 18, aged 53 years. Funeral services at Brunes Brothers' chapel, 855 Figueroa, Monday at 3 o'clock.

HANNIGAN. At No. 3622 South Vermont, May 18, Michael, beloved husband of Anastasia and father of Richard J., James J. and Alice A. Hannigan, a native of New York, aged 54 years. Funeral from chapel of Robert Sharp & Sons Co., No. 1215 South Flower street, Monday, May 20, at 7:30 a.m.; thence to St. Agnes Church, where requiem mass will be celebrated at 8 a.m.

HOTCHKISS. May 17, Cyrilla Hotchkiss, beloved mother of Mrs. Jessie H. Marshall and aunt of Mrs. C. L. Curtis. Funeral from chapel of Peck & Chase Co., No. 1215 South Figueroa street, Monday, at 10 a.m.

HOWARTH. At No. 938 South Grand avenue, May 17, Mrs. Howarth, aged 80 years. Funeral notice later.

HULBURT. At his late home in Pasadena, May 18, 1918, Henry Hulburt, aged 79 years. Funeral from the chapel of Pierce Bros. & Co., No. 810 South Flower street, Monday, May 20, at 2 p.m.

KINGSBURY, May 18, Minnie Kingsbury, aged 70 years. Services at the Church of the Messiah, Monday, May 20, at 2 p.m. The Pasadena Board of Health, No. 2 Hall of Records, Pasadena, will please notify Forest Lawn Cemetery.

KRATZ. The funeral services of Frank Kratz will be held at 9 a.m. Monday, at St. Joseph's Catholic Church, Los Angeles street. Interment Calvary.

LYNCH. May 17, at his late residence, No. 1819 Lemon Grove avenue, Pasadena, James Lynch, beloved husband of Jessie Lynch and father of Mrs. Russell Brown, Vivian A. Lynch and Lawrence Lynch. Funeral from the residence, Monday, May 20, at 2 p.m. Interment Mountain View Cemetery.

McKIM, At No. 2622 West Adams street, May 17, 1918, Alexander McKim, aged 67 years. Services at the Forest Lawn Chapel, Monday, 2:30 p.m. Odd Fellows and Masonic Lodges.

MIDDAHL, At No. 2622 Dewey avenue, May 17, 1918, Ernest Middahl, aged 3 years and 4 days. Funeral from the residence, Monday, May 20, at 2 p.m.

NICHOLS. In this city, May 16, 1918, Nicholas Nichols, aged 67 years. Funeral notice later. Services Tuesday, May 21, at 2 p.m. at the parlors of Shaw & Son, Inglewood avenue.

PERLINSON. Mrs. Martha E. Perlinson, wife of Theodore Perlinson, died yesterday at the residence of her son, Mr. Ed. Perlinson, No. 441 South Hill street. Mrs. Perlinson, having lived in Los Angeles for many years. Funeral Tuesday at 11 a.m. from the residence. Interment Evergreen Cemetery, will be in charge of Pierce Bros. Undertaking Co., directors.

REDMOND, At No. 1286 East Sixty-third street, Hyde Park, May 17, E. Alice Redmond, aged 70 years. Funeral services will be held at Crowther chapel, Monday, May 20, at 2 p.m. Crowther, director.

SAMUELS. Funeral notice to be held today at 2 p.m. at the chapel of Pierce Bros. & Co., 810 South Flower street.

SBARBO. At her home, No. 1819 Lemon Grove drive, May 17, 1918, Mrs. Sbarbo, aged 70 years. Remains at chapel of G. A. Kirkbride & Co., Ocean Park.

STALLING. At No. 340 West Fifty-fourth street, May 18, 1918, Mrs. Stalling, aged 70 years. Services at the Crown Hill Church, Monday, May 20, at 2:30 p.m. Interment in Inglewood Park Cemetery.

VON BACHILLE. May 18, 1918, Mrs. Bachille. Remains at chapel of G. A. Kirkbride & Co., Ocean Park.

WHARTON, May 16, 1918, Wilbur Wharton, son of No. 1624 South Union avenue, aged 2 months and 16 days. Funeral from the residence, Monday, May 20, at 2 p.m. Interment Evergreen Cemetery.

WILSON. At his late residence, 2 Wilson avenue, Los Angeles, on the 18th inst., Mrs. Wilson, wife of Mr. Wilson and mother of Mrs. Brunes and brother of Benjamin Brunes. Funeral notice later. Brunes Brothers, 855 Figueroa.

CARD OF THANKS.

I wish

Editorial Section

Los Angeles Sunday Times

Part II: 14 Pages
THE CITY AND SUBURBS.

XVIIth YEAR — SUNDAY MORNING, MAY 19, 1918. — POPULATION By the City Directory—(1918)—[illegible]. By the Federal Census (1910)—319,198.

Now, Give with the Same Fervor!

REAT PAGEANT DRIVES HOME MESSAGE OF THE RED CROSS.

n Miles of Patriots in Line Stir Watching Thousands with War-Relief Appeal that Cannot and will not be Denied Our Soldiers in France.

UNDRED, indeed, must be the ...t and dull the sympathies ...e man, woman or child ...essed the great Red Cross ... of yesterday afternoon and ...t but the longing to help in ... work at hand. There were ... the intellect and to the ...sympathies; there were cold ... of war, presented in striking ... and there were pictures of ... humanitarian work of the ... Red Cross in its efforts ... human suffering and dis... There was the appeal of ... and the urge of unity of ...ainst a common foe.

... bodies—men of the pres... and men who have car... in the battles of the past,

under Old Glory—gave a martial air to the entire affair. Then came the semi-military and civic bodies; the floats and other vehicles, all massed in this one parade for the purpose of stirring the public conscience to the necessity of each individual doing his or her best in the effort to raise the desired second Red Cross war fund. Music played its important part, and bands sounded, all along the line of march, the inspiring airs of patriotism. From "Over There" to "America" and the "Star Spangled Banner," the selections ranged. The music was highly effective in its appeal to the spectators. And over all was the rapport of the red and white and blue of the American flag. The parade was seven miles long, and there were nearly 10,000 persons in line. Nearly ten times that number saw it pass.

WOMEN PREDOMINANT.

But pervading all was the great influence of womanhood. Never in Los Angeles has there been a parade where its womanhood took such a conspicuous part. The women were predominant, in their garb of the Red Cross nurses and its various avenues of activity. Everywhere was to be seen the crimson badge of the Red Cross, bearing its story of merciful succor to the men on the field of battle and the women and children, victims of war's ravages. Its constant appeal was one that cannot fail to make a profound impression on this communi-

...ST FLOATS IN THE PARADE.

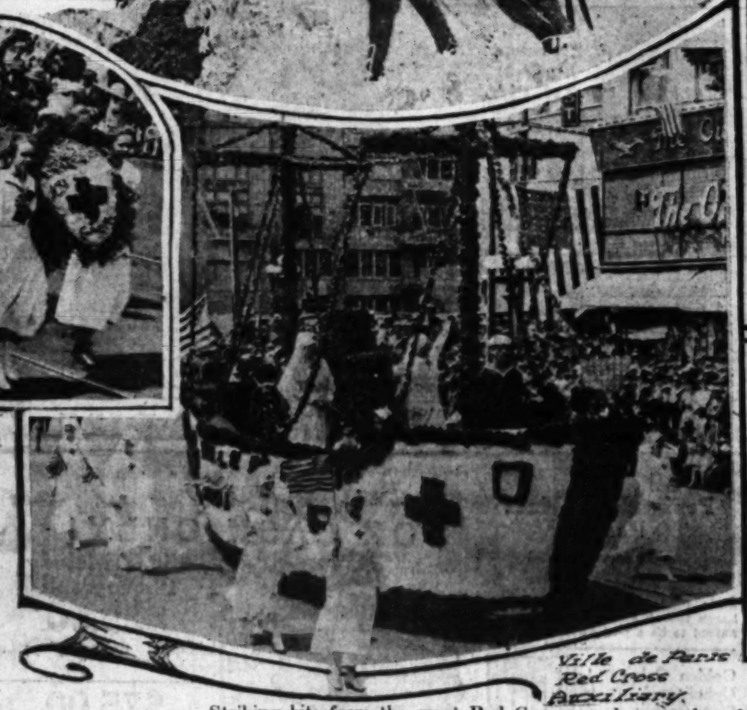
...ick' Elks', Col. Anita ...ldwin's and the Italian Entries.

...e float best represent... Red Cross the Elks' ... awarded first place. ... adjudged the most ...ful was that of Col. ... Baldwin. The float ...senting the military ... of the parade was con... the national float of ...

...mittee of Awards, ...ch Champ S. Vance was ...ous, inspected each float ...e parade and then ...w the pageant as it ...e reviewing stand at ...ol, waiting until the ...e parade had passed in ...e where awarding the ... The members of the ..., who had places ...Chairman Vance, were ...J. McCormick, Mrs. ... Rodman, Mrs. ...Edwards, and Fred H. ..., Will Humphreys, ...F. Bovart and W. S. ...



Catholic High School Girls Junior Red Cross



Ville de Paris Red Cross Auxiliary.

Striking bits from the great Red Cross parade yesterday afternoon.

THE REEDCRAFT CO.

REEDCRAFT, like other successful things in this world, pays the price of success by being imitated by "just as good" substitutes.

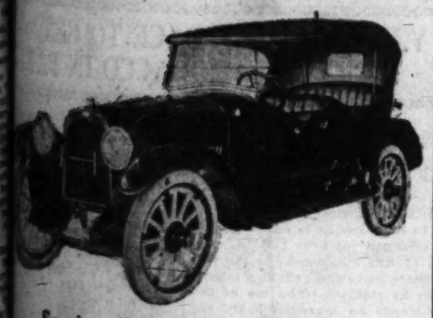
In imitations you get the outward physical appearance which is likely to confuse between REEDCRAFT and the ordinary wicker.

REEDCRAFT is sold only at our Shops, 937-9 S. Broadway.

—THE NEW—

EMPIRE

THE CAR OF STANDARD UNITS



Service—Durability—Comfort at Lowest Cost

...r car today must give you the greatest service, dura..., comfort, convenience and economy. War-time ...ency demands these vital elements of motor car ...

For ten years the immense resources of the Empire ...ilities have been concentrated upon manufacturing ...upon this basis.

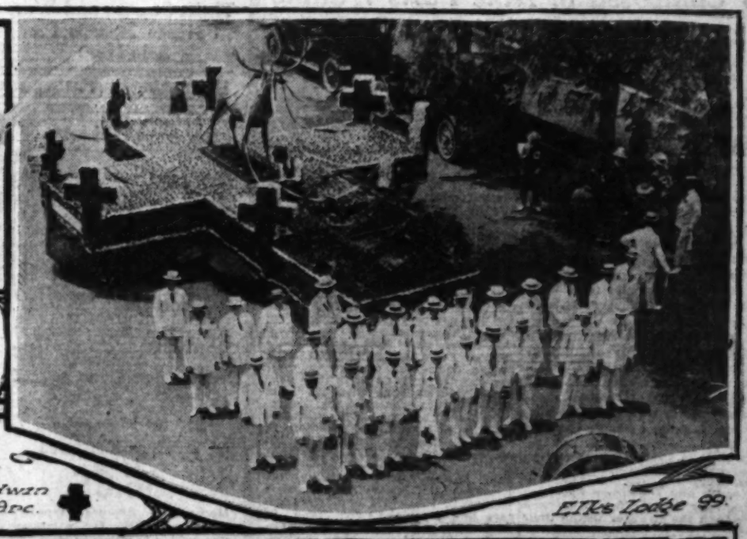
SPEERS MOTOR CO.
11th and Figueroa
Bdwy. 90.

MILLER MOTOR COMPANY
89 N. Marengo, Pasadena.
Fair Oaks 153.

Where Ten Thousand Marched in the Name of Healing and of Mercy.

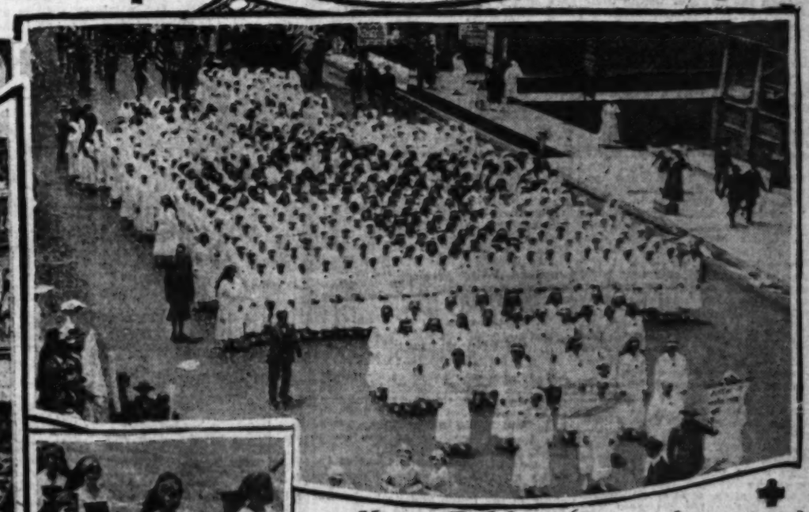


Bernard Dyas, grand marshal.



Elks Lodge 99.

Col Anita Baldwin, Dexter Baldwin as Joan of Arc.



Yerman Red Cross (Bureau of Reproduction)

...be used? This is a natural question to arise in the mind of the prospective contributor. It is explicitly announced that the entire fund will be used solely for war relief work. Just how this may be apportioned may be judged by a review of the distribution of the first Red Cross War Fund.

FIRST FUND'S USE.

Here is how it went:

Relief work in France, $20,936,103.04; in Belgium, $2,046,121; in Italy, $2,588,626; in Russia, $1,249,845.07; in Rumania, $2,676,268.76; in Serbia, $875,180.76; in Great Britain, $1,888,750.75; in other foreign countries, $3,676,300; for American prisoners in Germany, $249,304; in the United States, $1,589,899.27; restricted as to use by donor, $2,520,409.57; working capital for the purchase of supplies for resales to chapters or for shipment

(Continued on Third Page.)

"Greatest Mother in the World."

CAMPAIGN FOR RED CROSS WAR RELIEF WORK OPENS TOMORROW.

TO THE CITIZENS OF LOS ANGELES:

YOUR attention is requested to the Second Red Cross War Fund drive which will be held in Los Angeles, May 20 to 27.

It is presumed you are familiar with the objects and accomplishments of Red Cross, "the Greatest Mother in the World." We have enlisted for this campaign about 8000 workers, all of whom are giving their time for this campaign without any compensation, except the compensation that goes to a red-blooded patriotic American of having done something of real service to his country.

The men and women composing our campaign organization represent every walk in life, and they are entitled to a respectful hearing from the citizens of Los Angeles, and we ask that when they call, you drop whatever may be engaging your attention and make your subscription, or definitely inform them that you cannot, or do not care to subscribe, to the end their time may be conserved and not wasted in waiting for your convenience.

Remember each one of these campaigners is a representative of our soldiers who have gone to the front to defend our country. They are giving of their time and money, and all they ask of you is your money. Many of the members of this committee represent an earning ability of $100 or more per day, and the average for the entire committee is easily over $5 per day. Consequently the time donated by these workers represents at least $45,000 per day, or $315,000 for the week. They have a lot to do, and you are most earnestly requested to help them accomplish the results desired by not wasting their time.

Give until you smile.

Give until you have the consciousness of having done your part in proportion to your means. You will smile with self-satisfactibn when you have done what you ought to do.

HARRY M. HALDEMAN,
Chairman Campaign Committee.

...ty, and that should help effectively to loosen tightened pursestrings.

Yesterday's parade was immense in its proportions, spectacular in its composition, and deeply effective in its purposes. Thousands of people lined the streets, cheered the soldiers and sailors and the veterans of past wars, and then uncovered as the color-bearers proudly passed along with the emblem of liberty. The affair was a good augury for the success of the second Red Cross war fund drive, which will officially open tomorrow morning.

Los Angeles is given to enjoying parades. It enjoyed the one of yesterday; but also took in the deeper significance of this spectacular event. Los Angeles, collectively and individually, is ready for the big drive. Proud of its record in the third Liberty Loan campaign, this city stands forth alert and ready to do its full duty in the present call. The apportionment for Los Angeles is $750,000 of the $100,000,000 which America is to raise for the second Red Cross war fund. Campaign managers hope that Los Angeles will again go far over the top, and place to its credit subscriptions that will total fully $1,000,000.

BOMBS SIGNAL START.

Sharply at 1 o'clock four aerial bombs were fired over the city as an airplane from Fort MacArthur majestically wended its way over the huge crowds.

Headed by an escort of mounted police the line of white and khaki clad figures, carrying guns, national emblems and pennons of the Red Cross of Mercy, swung from Hope street east to Broadway.

Immediately following the police came the Camp Kearny Band of ninety pieces under the command of Capt. S. S. Boothe. Police, city and county officials 200 strong were next in line.

Under the command of Col. J. W. C. Abbott two battalions of soldiers from Fort MacArthur followed, swinging in trim military step to the martial air furnished by the Fort MacArthur Band. Ambulances from the Hospital Corps, followed by the Submarine Base Band, came next with five companies of sailors from the Submarine Base and naval training station at San Pedro completing the contingent of military forces of Uncle Sam.

Interested throughout the long line of marching figures came Boy Scouts, with band and bugle corps. Trim youthful figures of the high school cadets of Los Angeles city, unit after unit.

MILITARY DIVISIONS.

Throughout the entire parade the military atmosphere was present. Three soldiers who fought in the Franco-Prussian War against the same tyranny which is now trying to dominate the world, escorted a standard of French and American

(Continued on Seventh Page.)

"Give until you smile."

This is the official slogan for the second Red Cross War Fund campaign, which is to begin its week's activities tomorrow morning. The generous spirit of citizens of the Southland it to be put to the test. Every community of Southern California will be expected to do not only its bit, but its best, in support of this great humanitarian work. The money donated to the second Red Cross War Fund is to be used solely for war relief work.

The allotment for Los Angeles has been placed at $750,000. It is the expectation of the campaign organization that Los Angeles will come in at the finish of this seven days' effort with a record of contributions totaling fully $1,000,000. California altogether is expected to raise $3,500,000 and Arizona $150,000.

The machinery for the campaign is complete in every detail. The workers are fully instructed; the work has been carefully mapped out; each precinct has been cardindexed, and in a most systematic manner, the big campaign will open tomorrow morning.

IN CHURCHES TODAY.

Today special impetus will be given to the cause by sermons and addresses in many of the Los Angeles churches. The Ministerial Union has decided that no Red Cross subscriptions will be taken at the church services, on account of the difficulty at these times of giving official receipts; but the churches are in most hearty accord with the work, and many ardent and heart-stirring messages on the work of the Red Cross will be given to the people of Los Angeles today.

Contributions may be made in cash, direct, or in pledges on which the payments will mature on July 1, August 1, September 1 and October 1. Liberty Bonds or matured Liberty Bond interest coupons will be accepted at par as contributions, or in payment of Red Cross pledges. All check donations should be made payable to the American Red Cross Second War Fund.

How will the money contributed

FRANK J. HART
SOUTHERN CALIFORNIA MUSIC COMPANY
332-334 SOUTH BROADWAY, LOS ANGELES.

The Ampico

may be obtained in the greatest of all pianofortes — the renowned

Chickering
Piano

The musical superiority of the Chickering Piano, combined with the scientific perfection of the Ampico, has given the world an instrument of wonderful beauty and capability.

For not only do you have the Ampico to play the interpretations of the world's great pianists, but the piano proper is unimpaired for hand playing. The Ampico is installed in grand and upright styles.

We invite your inspection of the complete line. Come in and hear this musical masterpiece.

Easy Terms Arranged

Liberal allowance for your used piano.

"Los Angeles' One-Price Piano Store"



For Civilians.

TRAVELING IN WAR TIME LIKE TAKING REST CURE.

It's Composed of Nine Parts Waiting and One Getting There—Transportation Rules Rigid.

BY HARRY A. WILLIAMS,
Staff Correspondent of The Times.

PARIS, May 1.—I have found a sure way in which to soothe the savage breast which pines for perpetual action. Simply travel in war time. It is the nearest thing to perpetual inaction yet discovered, and as a panacea for nervousness or restlessness is better than a sanatorium.

It is composed of nine parts waiting to get to a certain point, and one part actually going there.

If you are one of those fiery individuals who cannot endure idleness, chafe at the bit when the doctor advises you to take a short siesta after your noon meal, and go rushing through life with distended nostrils and flashing eyeballs, the best way to calm yourself is to put the extra shirt in your suit case and go on a long journey into foreign lands, while the German heathen still rages and the other countries are too busy fighting him to monkey much with the stranger within their gates.

Inside of a month you will be so well trained and broken that you will stand in one spot for days at a time without hitching.

NO LONGER RESTLESS.

Most of my life I have been more restless than a fox terrier hunting for a mouse. It was agony to sit through a sermon, while the intermission at the playhouse always was welcome, acting as a sort of safety valve for pent-up activity and providing opportunity to shake a leg. I esteemed chairs and cosy corners as suitable spots for those in whom the vital spark had burned low. Count that day lost which was not passed under high pressure and with both feet on the loud pedal.

Now all this is changed. I am now so well domesticated that I am thinking about taking up knitting. Since leaving Los Angeles three months ago the figures show that I have put in 1296 hours waiting. Think of it, 1296 precious hours plucked right out of the prime of life, 77,760 golden minutes gone to the demnition bow-wows.

Part of this time has been passed in gloomy hotel lobbies, where the lounge lizard has his habitation and the society bud preens her plumes; in clammy depots, in chilly steamboat piers at points of debarkation, or in the underheated waiting-room of some consulate, where the festive peasant and blithesome alien exude bad breath in seven different languages.

LESSONS IN WAITING.

I have waited for liners to arrive and to depart, for trains that never came and never went; waited to get out of sight of land so as to be on my way, and waited for the sight of it so as to get there, and waited for officials of high and low degree to attend to the cases of 500 other persons who happened to be standing just in front of me.

I have cooled my heels so persistently that they are now refrigerated and without any sense of feeling. Human warmth has departed out of my hoofs.

For the first couple of weeks a man will fume and fret and work himself into a lather. Then gradually he begins to become reconciled. He soon learns that haste makes waste, and there is no use trying to rush the governments who are at war. Trying to crowd things only gums up the works. One slip will set him back a month. I met one traveler who had been held up six weeks in Italy because, in having his passport vised, he had "cut one of the corners," so to speak. One little detail had been overlooked. One newspaper man here, having considerable spare time on his hands, enlisted with the Red Cross, figuring that he could be of some assistance occasionally. He received a wire from his paper ordering him to England immediately to cover an important event. To his horror he learned all too late that Red Cross members must give forty days' notice before leaving the country. All the pleading and wire-pulling in the world couldn't extricate him from the red tape in which he had unconsciously enmeshed himself.

NECESSARY RULES.

Rules and regulations as unchangeable as the laws of the Medes and Persians are now in force, and properly so. The only surprise to me is that the governments tolerate as much traveling as is now permitted. Every person adds to the burden of their transportation problems. The military comes first, both on rail and on water. Civilians must bide their time, and they acquire this habit in a surprisingly short time.

Personally, I have found the officials of all the countries visited both courteous and obliging. They attend to matters with all the dispatch possible under war-time pressure and the added necessity of proceeding with caution. The German spy is still very much abroad in the world, and resorts to every subterfuge from actually donning a uniform to enrolling with the Y.M.C.A. and kindred organizations.

LEAVE IT TO NATURE.

The man who takes a running start for France expecting to land there in about ten days is almost sure to skid. He will find himself time and again on a siding while the limited goes by on the main track, figuratively speaking.

Inside of a fortnight it begins to dawn on you how the game is played, and, picking out the softest chair in the hotel, you lie back and decide to let nature take its course.

In my own case it has wrought a wonderful change, and probably added a good many years to my life, which will be devoted to the upbuilding of the community in a quiet, unobtrusive sort of way.

Outwardly, I show no more animation than a sphinx. Inwardly I am as calm as a sylvan scene along about sunset. I can sit for hours in the hotel lobby and stare vacantly into space without so much as twitching an eyelid. I am the only living human cucumber.



PARIS, May 2.—There are three features to the bombardment of Paris with long-range guns—its brutality, its ineffectiveness from a military standpoint, and its childishness. All are familiar with its brutal side; the casualties which it has caused among women, children and aged men with whom Paris is chiefly populated at the present time.

In its other phase it strikes me as on the same plane as an overgrown boy hiding in an alley and heaving rocks over the fence at little girls playing at a tea party on the lawn. It is an act unworthy of any grown man, let alone the ruler of a nation.

When the Kaiser decided to play this prank on an unoffending neighboring city, he probably figured that he was playing a dramatic role in his part as war lord, and doing something very terrifying. It is true that women and the immature have been frightened, while the aged have suffered nervous shocks, but I do not think that any normal man in the vigor of health has experienced fear or dread.

In fact, Paris on the whole is greatly bored with the Kaiser's tiresome pranks. Time and again I have heard shells explode and noticed that those in the hotel lobby would not even look up from their reading, nor those on the streets quicken their pace or seek shelter.

Sometimes I think that the Kaiser is an ordinary lunatic, and again merely an overgrown child who needs a good paddling. Some day a real man will lay Wilhelm across his knee and apply a good thick board to his skinny rump.

• • •

Nothing New About It.

Lacking the finer dramatic instinct, the Germans opined that they were doing something very theatric when they projected these guns on an unsuspecting public—that Paris would be prostrated with amazement and the whole world flabbergasted. In reality, the possibility of guns of this range was not a German conception. Seven years ago W. S. Simpson of London worked out the idea of a similar long-range gun, the principle of which was a modification of the shell to overcome atmospheric resistance. It was estimated that the gun would have a range of sixty-two and a half miles. But as inaccuracy would make it of no military value and nobody except the Germans ever considered shelling open towns, the gun was never constructed.

• • •

A Paris Boxing Bout.

Saw my first Paris boxing match the other night in which Criqui, the clever French mitt man, defeated a huge French negro. M. Descampa, the referee, stopped it in the third round, so unequal was the contest. It was a brilliant scene with thousands of men in uniform and beautifully-gowned women. When Rene Rennart, the French soldier famous for his heroism at Monastir, entered the building minus a leg and his breast ablaze with medals, he was given a tremendous ovation. Georges Carpentier, the French heavyweight champion, was at the ringside, and seemed to enjoy it immensely. More than once during the battle, "Attaboy" and "Hit him in the bread basket" came from the gallery in unmistakable American accents.

• • •

No Time for Diversions.

Before leaving the States I was approached by a promoter who asked me to ascertain the possibility of sending Carpentier to the United States for a few weeks. His idea was to have him engage in one fight and then stage him in the movies, the net proceeds to be given to the Red Cross or devoted to some other sort of war work helpful to the Allies. As yet I can report no progress, even though the suggestion is not without its merits. With hordes of barbarians battering at her gates, France has no time to think of diversions.

• • •

How to Pronounce "Foch."

Stephen Lauzanne, editor of Le Matin, a Frenchman and a scholar, seeks as follows to set Americans right on the pronunciation of Gen. Foch's name:

"The correct pronunciation of the name of Gen. Ferdinand Foch is with a short 'o' and the final 'ch' as though it were 'sh' a trifle shortened. It will rhyme with the English exclamation of disgust, 'Bosh!' Or it will rhyme equally well with the French soldiers' name for the unspeakable German butcher soldiers—'Boche.' All you have to remember is that Gen. Foch is going to give the Boche what he deserves, and you have the correct pronunciation. But, for heaven's sake, don't call the gallant general in the horrible guttural German way; his name does not rhyme with 'Hoch!' The saints forbid!"

• • •

Work of the Red Cross.

One of the most refreshing sights in Paris these days is that of American Red Cross ambulances and wagons hurrying through the streets. The work of this organization has been of great aid to the French from the first. During the bombardments the American Red Cross workers can be seen rushing to the aid of the stricken with no thought for their own safety.

• • •

Americanizing Paris.

Paris, always in its cosmopolitan features the world's capital, is becoming quite Americanized. For many years the seat of an "American colony" and an American Chamber of Commerce, it will soon have an American theater, while the American bar, where you place one hoof on the rail, has already made its advent.

• • •

Show Houses Running.

Show houses are running here as usual, although, of course, not playing to crowds of peace time dimensions. "Faust" and "Thais" are running at the Grande Nationale Opera, which is much frequented by American officers. Seeking something lighter they revert to the Opera Comique. I reckon that for gorgeous costumes and gorgeous forms, the playhouses of Paris have the world beaten.

• • •

Two Cities Contrasted.

"Emile," the clever dramatic writer of the Excelsior, takes the following polite and elegant fall out of staid London critics:

"Of course, you have met the austere moralist who is afflicted by the gaiety of Paris and the guilty 'insouciance' of its amusements. 'Think of our allies,' he insists. 'Think of the grave Londoner who comes from his isle of mourning, who has just left a capital where everyone leads a monastic existence, and where the most severe restrictions are imposed. Think how surprised he must be to see such gaiety within our gates!'

"What will he think, oh! moralist? Why, simply that our amusement mongers don't know their business. Do you know what is the programme in course of preparation at Drury Lane for a great charity performance? Do you know how the pretended ascetics across the channel are amusing themselves in the midst of the battle of the Ypres? They are preparing a formidable parody of 'Faust!' They are preparing to laugh at the expense of our venerable Gounod. The role of Marguerite will, we are informed, be played by Little Tich, and the ballet will be danced by a squad of policemen. From this great pleasantry they expect abundant receipts for the war charities!

• • •

Work of the Y.M.C.A.

The Y.M.A.C. is performing an indispensable work here, not the least of which is reducing the sum total of homesickness. It is now maintaining over 600 huts, hotels, cafes, canteens and dugouts for American troops in France. Approximately 2000 workers are employed, and as many more will be required.

• • •

Boys Getting Ready.

Boys wearing long streamers of ribbons for several days now have been flocking the streets of Paris. They are members of the class of 1919, which, like the other classes, were called a year before their time. Just about such scenes as are witnessed in America and England took place when farewells were said to sisters, mothers and sweethearts. The boys of this class are known as "coquelicots" (poppies;) those of the 1918 class "paquerettes" (daisies;) and those of the 1917 class "bluets" (cornflowers,) symbolical of the three national colors of the flag, blue, white and red.

• • •

French-Irish Similarity.

There is such a striking facial resemblance of many of the French to the Irish that it cannot escape the attention of even a casual observer. This, while at variance with the popular conception of Frenchmen gained in America through the medium of caricatures, is not surprising, as both races are of Celtic origin and are quite similar in temperament and ideals. For this reason, the Irish above all others should be fighting shoulder to shoulder with the French, and many of the United States Irish are. So would the Sinn Feiners but for a few cheap, snotty politicians. Many of the younger Sinn Feiners, wholesome youths, are the victims of misinformation and conscienceless leadership. Placed under the right kind of influence and given honest leadership, they would be found on the right side, and fighting the Germans off their feet.

So Clever.

Caswell: Heard about the former King of Portugal?

Hope: Naw.

Caswell: Well, he got so clever at handling a rifle—port arms, right shoulder, etc., that—

Hope: What?

Caswell: That his folks call him Manuel.—[Brunonian.

War Knits.

He (after he had watched her knitting for an hour:) What are you knitting?

She: I don't know yet.—[Panther.

W.S.S.
WAR SAVINGS STAMPS
ISSUED BY THE UNITED STATES GOVERNMENT

Thrift Stamps and War Savings Stamps for Sale Here



With Overell's Great Drapery Sale!
Buy Where Your Dollars Go the Farthest

$3000 Worth of High Grade Draperies Will Be Closed Out at 35% Reduction!

Discontinued Patterns
65c ON THE DOLLAR



$10.00 Mercerized Armure Portieres
$6.65
Mercerized Armure tapestry made especially for portieres. Can be had in either bordered or taped edge.

30c Cooper's Scrim . . 18c
Makes dainty bedroom curtains. Choice variety of colored patterns; 38 inches wide.
45c Fancy Bordered Marquisette . . 28c
Big reduction on 40-inch double thread marquisette with an attractive assortment of fancy borders.
55c Chartes Filet Net 36c
Wonderful value in high-grade Filet Net, comes in white, ivory or ecru colors.
$1.35 Color Fast Madras 78c
Close out prices on the most desirable madras; 30 to 36 inches wide.



$4.00 Tapestry Couch Cover
$2.55
The heavy reversible kind that gives the best satifaction. Choice assortment of patterns and colors; 60 inches wide.

15c Sash Extension Rods . . 9c
Well-finished brass extension rods for sash windows or doors; 20 to 36-inch extension.
30c Lace Curtain Ends 10c
Make desirable curtains for small windows. This lot includes Nottingham, Scrim and Marquisette ends.
45c Large Cretonne Remnants 24c
While they last; the quantity is limited. Decorative floral and Art Nouveau designs; 18 to 36 inches wide.
$1 Hand-Made Oil Window Shades 48c
Fine window shades in various colors. Mounted on first-class rollers in sizes from 12 to 36 inches in width. Special orders that were uncalled for.

Well Satisfied Customers Are Our Best Advertisement

Opportunity of Unlimited Savings From the "House of Bargains"



Remnants and Old Stock
Half Price

Below Cost Values
$2.00 Odd Pair Lace Curtains . . . . . $1.
$2.25 Snowflake Curtains . . . . . $1.
$7.00 Imported Net Curtains . . . . . $3.



White Enameled Bedstead
$11.25
A Bargain. Full Size.



$8.00 Provident Blankets
$5.95
Great array of fine wool-finished blankets, including Guest, Plaid or plain colors, large size. Single or double. Full size.



95c Quality Linoleum 48c
per sq. yard
A rare bargain in large size remnants of high-grade linoleum and Waterproof Conoleum. Choice selection of tile and conventional design.
$2.25 Banner Velvet Rug $1.48
Best value in small rug for doorways or in front of beds or dressers; 18x36-in. size.
$37.50 Cardinal Axminster Rug $27.75
Extra choice of Oriental patterns in the deep pile Cardinal Axminster rug. Beautiful colors; 8¼x10½-foot size.





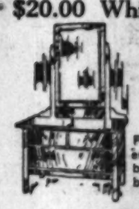
Iron Frame Spring
$5.00
Square link fabric. Built to last a lifetime.



Black Ebony Finished Doors
Peninsular Cabinet Range
$38.00
Made of rust-resisting Armco iron. Large 18-inch oven. Absolutely guaranteed to be a perfect baker.

LIBERAL CREDIT

$20.00 White Enameled Princess Dresser
$17.75
Finished in the best of enamel. Large French bevel mirror. A rare bargain while they last.





$7.50 Upholstered [illegible]
$4.85
Full size substantial couch; [illegible] in fancy art ticking; [illegible] stering.



$22.50 Golden Oak Buffet
$19.75
Solid oak. French bevel mirror.

Golden Oak Upholstered Seat Rocker
$6.35
Reduced from $7.50. Well constructed.



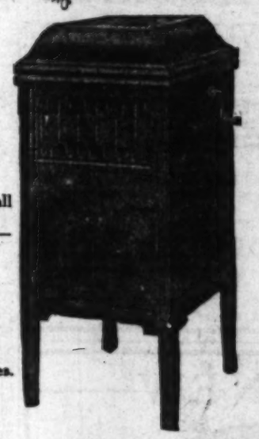
PHONOGRAPHS AT COST!
FOR CASH ONLY!



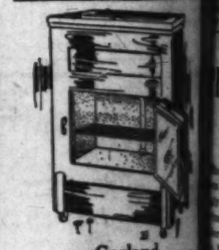
$7.75 Stewart PHONOGRAPH
$4.50

$50.00 Melody Phonograph
$29.50
Mahogany finish; plays all records.

$75.00 Muskiland Phonograph
$45.00
Known for its superior qualities.



Genuine Tennessee Cedar Chests
$10.25
Made of selected material; large assortment.



Garland Refrigerator
$23.95
Solid oak case; eight wall [illegible] tion; enameled food compartment, two shelves.



$5.50 Porch Swing
$3.35
Fumed oak porch swings, complete with chains at a price every one can afford to secure one and enjoy during the coming months.



THE MECCA FOR SHREWD BUYERS
Overell's
SEVENTH & MAIN STS.

WILL GIVE TEACHERS PHYSICAL EDUCATION.

STATE UNIVERSITY'S SUMMER SESSION DESIGNED TO MEET MANDATES OF LAW.

The University of California summer session has planned its course in physical education to meet the demand for the preparation of teachers to fulfill the requirements of the physical education law. All teachers in elementary schools must know the games, "stunts," folk dances, athletic events, etc., characteristic of the age taught and also be able to conduct the fundamental forms of hygiene inspection and teaching. Superintendents, principals and teachers are urged to give the problem earnest consideration and plan for next fall immediately.

The summer session courses will include elementary gymnastics, school games and gymnastics, playground activities, practical conduct of play activities, practice teaching, etc., also the principles of selection, classification, arrangement and progression of gymnastic material, folk dances and games.

Miss Ella Stevers, supervisor of physical education of Los Angeles city schools and physical director for women of the Y.W.C.A. of Los Angeles, will supervise the course, and methods will be presented which will help to solve the problem that almost all teachers will have to meet in giving instruction without gymnasiums or equipment of any sort.

The bulletin of the summer session, containing full information in regard to courses, faculty, admission, etc., can be had at the Los Angeles office, 417 Union League Building, or of the dean of the summer session, 209 California Hall, Berkeley.

Y.M.C.A. ONLY PLACE TO GET CHEWING TOBACCO IN PARIS

BY HARRY A. WILLIAMS.
Staff Correspondent of The Times.

PARIS, May 1.—In Los Angeles if craving a plug of tobacco you naturally would go to a Spring street cigar store.

In Paris you go to the Y.M.C.A.

Strangely the little Y.M.C.A. store at 12 Rue d'Aguesseau is the only place in Paris where chewing tobacco can be obtained. The use of this is largely an American habit, and Paris vendors of the weed had not conceived the idea of laying in a stock. Furthermore, they have a very difficult time even to supply their patrons with sufficient cigars and cigarettes.

As a result some of the Sammies suffered acutely through being unable to ruminate on their favorite cud. Probably half, or, [illegible] conservative estimate, [illegible] the American Expeditionary [illegible] addicted to the chewing [illegible] their plight was almost [illegible]

Learning of this, the Y.M.C.A., which, while not neglectful of the social side of its work, is also doing very practical, ordered [illegible] of a brand well-known in [illegible] which comes done up in [illegible] inside a tin box.

The first consignment [illegible] which, while not magic, and the [illegible] as if by magic, and the [illegible] are eagerly waiting for [illegible] ship to come in.

Conditions are almost [illegible] London. What little [illegible] bacco there is to be had [illegible] poor quality, while a 15 [illegible] costs almost three [illegible] 75 cents.

DANCE WILL HELP JEWISH HUT FUND.

YOUNG MEN'S HEBREW ASSOCIATION WILL GIVE BENEFIT AFFAIR TOMORROW.

Extensive preparations have been made for the dance to be given by the Young Men's Hebrew Association at Rutherford's Dancing Palace, No. 1024 South Grand avenue, tomorrow evening to assist the fund to build at Camp Kearny a Jewish hut similar to those of the Young Men's Christian Association and the Knights of Columbus.

One thousand dollars has been allotted to the Jewish people of Los Angeles to raise as their quota, and the hut will be wholly supported by them, and both Jew and Gentile are welcome to its advantages.

Among the prominent people of the city who have been invited, to be the special guests of the Young Men's Hebrew Association at the dance tomorrow evening are Mr. and Mrs. William Mead, Mr. and Mrs. Henry Kleb, Mr. and Mrs. Jules Kaufman, Mr. and Mrs. H. Newmark, Rev. [illegible] Rabbi and Mrs. [illegible] Rabbi and Mrs. [illegible] ther Sher and many [illegible]

The Reckoning.

EVEN AND HALF FOR BANK P[illegible]

W. Phelps, Confess[illegible] from His Own Institu[illegible] Guilty, Sentenced, G[illegible]

WITH the courtroom crowded with sympathizing friends and business associates, including the immediate members of the family, W. W. Phelps, defaulting cashier of the National Bank of Commerce, pleaded guilty and was sentenced to seven and one-half years in the Federal prison at McNeil Island by United States District Judge Trippet yesterday.

Phelps once distinguished himself by attempting a blackmailing libel suit against The Times. [Do you remember, Joe Scott?]

The prisoner's desire for celerity in the dispatch of his case was accomplished, for he was taken north to begin his sentence at 5 o'clock yesterday afternoon. With him went [illegible] Smith, convicted editor of The [illegible]; William H. Carlson, ex-[illegible] of San Diego, convicted of [illegible] frauds, and Enrique Magon, [illegible] editor, all of whom have been sentenced to varying terms on [illegible] Island. Deputy Marshal Bassett [illegible] in charge of the party, which included four or five other offenders of less importance.

The case was transferred to Judge [illegible] for to be disposed of after an [illegible] recess in which Judge Bledsoe declared he was unable to impose sentence on a friend he had known for twenty-five years. The [illegible]-year-old defendant appeared with [illegible] attorneys, E. A. Meserve and [illegible] McFarland of Riverside, [illegible] his side sat his wife and a [illegible] sister, Mrs. Rena Wooldridge, [illegible] their arms entwined with those [illegible] husband and father. Attorney Meserve, an old friend, waived the reading of the indictment and entered a plea of guilty for the defendant.

Judge Bledsoe was visibly affected [illegible] sight of an old friend standing before him as a confessed embezzler of $52,475 from his own bank. There were no mitigating circumstances to far as the law defines, no question of probation. The case was hard as chrome steel on the charges to which the defendant had pleaded guilty.

PRONOUNCE SENTENCE HIM.

"For twenty-five years I have known Mr. Phelps," began the judge. "We have been the best of friends during that time. There are some things in this world that [illegible] cannot do—even in a court of justice." He ordered the case transferred to Judge Trippet's court. "I am not a dry eye in the house as the defendant, his family and his friends slowly withdrew. The court remained with bowed head, completely overcome. The portly frame of the former bank president shook with emotion [illegible] the words passing from the lips of his friend. The arms of his sister gripped his tighter as she made a vain attempt to suppress her feelings.

Notable.

PLAN BIG PROGRAMM[illegible] FOR EMPIRE DAY

[illegible]sands of British-born residents are united in an effort to fitly celebrate Empire Day at the Auditorium next Friday. Under the leadership of the man who has helped to bring about the federation of the many British organizations, the celebration this year promises to be most memorable, and the affair at the Shrine will be given under the auspices of the combined British Societies of Los Angeles, with Arthur Letts as leader. This means that many who have been working, always for the same purpose but in different organizations, will be joined this year under one head to make of this a fitting occasion.

[illegible] a programme replete with [illegible] one of the unique affairs [illegible] the Irish corner where Miss [illegible] Kivani, an Irish colleen, [illegible] the folk dances of the [illegible] Isle. That the patriotism [illegible] Tight Little Isle may not be [illegible], the Union Jack will have [illegible] part in this Irish corner and [illegible] go hard with the man who [illegible] to question the loyalty of the [illegible] who has the flash of the eye [illegible] the step of the Ulsterites who [illegible] sent so many of the men and [illegible] of Ulster to the French [illegible]

[illegible] organizations taking part in [illegible] celebration of Empire Day this [illegible] have sent delegates to the different [illegible] meetings of the Allied committees and as a result there is to [illegible] get-together rally on Tuesday [illegible] at which time the entire programme will be given out.

[illegible] John Stewart is president of [illegible] Women's Auxiliary of the [illegible] Sisters of Scotia and Mrs. Tobin [illegible] Taylor is the chief daughter. [illegible] will have a part in the Empire day affair. Miss Fanny C. Bosworth, regent of the Florence Nightingale chapter, the Independent [illegible] daughters of the British [illegible] and Miss Vera Carter will [illegible] charge of the ten girls who [illegible] take part in the programme. [illegible] Regis of St. George will be in [illegible] the leadership of Fred St. [illegible] and he will be assisted by [illegible] White.

[illegible] programme will be in charge [illegible] Percy Crouch, who for a number [illegible] years was prominent on the [illegible] stage. He will introduce a [illegible] of features never attempted [illegible]



Miss Elizabeth [illegible]

ITALIAN FISHERMEN TO AID WAR VICTIMS.

BENEFIT ENTERTAINMENT TO FOLLOW BLESSING OF SOCIETY EMBLEM.

[illegible] banner of the Italian Fishermen's association will be blessed today [illegible] mass at Mary, Star of the Sea [illegible] on the harbor, following [illegible] there will be a benefit entertainment to raise funds for the Italian war sufferers. It is hoped fully $1000 will be raised.

Members of the [illegible] will be guests of the [illegible] the harbor at the ceremonies, the American and Italian [illegible] as well as the society emblem [illegible] blessed. After the services will be a parade headed by Italia brass band.

Last week the fishermen [illegible] the fund by giving benefits [illegible] proceeds of the catch of fish [illegible] amounting to $400, to which amount was added by contributions [illegible] the 200 members of the [illegible] The funds will be sent to Roma.

PIANOS

Bargains in Used Pianos
Taken in Trade
$50.00 Up

Easy Terms

Remnants and Old Stock

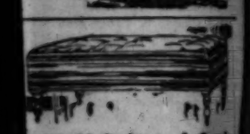
Half Price



Below Cost Values

$2.00 Odd Pair Lace Curtains .....$ .95
$2.25 Snowflake Curtains $1.30
$7.00 Imported Net Curtains $3.85





7.50 Upholstered Couch

$4.85

ll size substantial couch; overed fancy art ticking; gted upholering.



Garland Refrigerator

$23.95

id oak case; eight wall constru; enameled food compartment; shelves.



CE TO GET
ACCO IN PARIS

ILLIAMS.

f The Times.

Probably half, or, at s servative estimate, one-thi American Expeditionary For icted to the chewing habit. ir plight was almost pathet earning of this, the Y.M. ch, while not neglecting the side of its work, is also very practical, ordered a brand well-known in Am h comes done up in tin te a tin box. he first consignment disap if by magic, and the fiend eagerly waiting for the to come in. nditions are almost as bad don. What little chewing co there is to be had is of quality, while a 10 cent almost three shillings or nts.

on and the Knights of C

e thousand dollars has ted to the Jewish people of eles to raise as their quota will be wholly non-sectar both Jew and non-Jew wi come to its advantages. mong the prominent Jewish of the city who have been to be the special guests of Men's Hebrew Associa ance tomorrow evening at Mrs. William Holiner, Mr. Henry Klein, Mr. and Mr Kaufman, Mr. and Mrs. Newmark, Rev. Dr. S. H and Mrs. Edgar F. Sh and Mrs. I. Myers, Mr sher and many others.

The Reckoning.

EVEN AND HALF YEARS FOR BANK PRESIDENT.

W. Phelps, Confessed Embezzler from His Own Institution, Pleads Guilty, Sentenced, Goes North.

ed the courtroom crowded with sympathizing friends and business associates, in- the immediate members of W. W. Phelps, defaulting of the National Bank of pleaded guilty and was e seven and one-half the Federal prison at Mc- ed by United States Dis- Trippet yesterday.

ave distinguished himself g a blackmailing libel suit Times. [Do you remem- ase?]

ellow's desire for celerity ouch of his case was ac- for he was taken north to y sentence at 5 o'clock yes- noon. With him went , convicted editor of The William H. Carlson, ex- of San Diego, convicted of bail, and Enrique Magon, editor, all of whom have ntenced to varying terms on ed Deputy Marshal Bassett f some of the party, which of four or five other offend- ss importance.

ase was transferred to Judge ge to dispose of after an ad come in which Judge Bled- found he was unable to im- ase on a friend he had for twenty-five years. The defendant appeared with ense, E. A. Meserve and McFarland of Riverside. ed at his wife and a Mrs. Rena Wooldridge, ere entwined with those husband and father. Attor- ase, an old friend, waived ng of the indictment and a plea of guilty for the de-

Haldane was visibly affected sight of an old friend stand- him as a confessed em- of $5,675 from his own There were no mitigating cir- ances to far as the law de- question of probation. The ed as chrome steel on ce to which the defendant ed guilty.

AST SENTENCE HIM.

"Forty-five years I have Mr. Phelps," began the e have been the best of during that time. There things in this world that ould do—even in a court ." He ordered the case ge in Judge Trippet's court. was not a dry eye in the ce of the defendant, his and his friends slowly with- e court remained with ally completely overcome. frame of the former ly shook with emotion ears passing from the lips ched. The arms of his ed clasped his tighter as she in an attempt to suppress sob.

In passing sentence Judge Trippet said that the maximum penalty for the offense was fifty years, five years for each of the ten counts of which he declared himself guilty. "Congress has not seen fit to grant this court the privilege of extending probation," he said. A bill has been pending for some time, but has not become effective.

"I am sympathetic as any man in a case like this, but my duty as an officer of the law is clear. The only mitigating circumstance here is the mental condition of the defendant. In looking over the great number of notes involved in this case it seems to me the defendant was a clever forger. He executed the signatures of financially responsible people with marvelous exactitude."

Phelps was sentenced to a term of five years on nine counts and an additional sentence of seven and one-half years on the third count in the indictment. Both sentences are to run concurrently.

MENTALLY UNSOUND?

Dr. H. R. Martin of Riverside, physician for Phelps, gave evidence that the defendant's alleged mental condition may have been induced by two operations performed by him in removing a diseased gland four years ago. The physician told the court he had withdrawn his account from the Phelps institution a year ago because "he had noticed a difference in the mental processes of the defendant."

"I didn't have in mind that Mr. Phelps would be a criminal, but I was of the opinion that he was mentally irresponsible," he testified. He had known Mr. Phelps ten years, he said.

A. R. Piddington and H. G. Stanley, both of whom had known the defendant twenty-five years, gave evidence in his behalf. The substance of their testimony was that a condition bordering on mental deterioration had been coming over the defendant the past two years. W. L. Peters, successor to Mr. Phelps in the Riverside bank, was in court as a character witness, but was not called. The witnesses came to testify voluntarily, they said.

In giving a summary of the case to the court Assistant United States District Attorney Moody stated that the defendant was one of the originators of the Riverside institution in 1906. He later became president at an annual salary of $3600.

The initial $200 defalcation occurred in 1909, at which time he was unable to meet a personal indebtedness of $5000 contracted in 1907. The embezzlement of various sums of money continued up till the time of his arrest.

Of the total of nearly $54,000, about $13,000 went to pay interest that had accumulated on the various forged notes signed by Phelps; about $5000 for automobiles, a "good many" thousands of dollars for two surgical operations, and thousands were given as charities to church, fraternal and charitable organizations.

Notable.

AN BIG PROGRAMME FOR EMPIRE DAY HERE.



Miss Elizabeth Kivani.

ands of British-born resi- ve united in an effort to fit- ebrate Empire Day at Auditorium next Friday. the leadership of the man ve helped to bring about the of the many British or- , the celebration this promises to be most memo- of the affair at the Shrine ium under the auspices of United British Societies of ia, with Arthur Letts as ster. This means that many ve been working, always for ame purpose but in different ons, will be joined this ster one head to make of this ing occasion.

e programme replete with me of the unique affairs Irish corner where Miss Kivani, an Irish colleen, the folk dances of the ad Isle. That the patriotism Little Isle may not be that the Union Jack will have part in this Irish corner and e hard with the man who question the loyalty of the or has the flash of the eye step of the Ulsterites who ve so many of the men and of Ulster to the French

rganizations taking part in bration of Empire Day this have sent delegates to the dif- meetings of the Allied com- and as a result there is to ld another rally on Tuesday at which time the entire pro- will be given out.

Dean Stewart is president of Woman's Auxiliary of the ce of Scotia and Mrs. Tob- ead is the chief daughter. ke a part in the Em- affair. Miss Fanny C. Bos- guest of the Florence Night- Chapter, the Independent ughters of the British and Miss Vera Carter will ge of the ten girls who e part in the programme. ge of St. George will be the leadership of Fred St. and he will be assisted by White.

programme will be in charge Mr. Crouch, who for a num- years was prominent on the stage. He will introduce a ber of features never attempted before and will show the part that England is taking in the great war and the contributions already made by her many colonies.

ITALIAN FISHERMEN TO AID WAR VICTIMS.

BIG ENTERTAINMENT TO BE GIVEN BLESSING OF SOCIETY EMBLEM.

Members of the Italian Fisher- Association will be blessed to- ng at Mary, Star of the Sea at the harbor, following ch will be a benefit enter- ment to raise funds for the Italian war sufferers. It is hoped that fully $1000 will be raised.

Members of the Italia Society will be guests of the fishermen at the harbor at the ceremonies when the American and Italian flags, as well as the society emblem, will be blessed. After the service there will be a parade headed by the Italia brass band.

Last week the fishermen started the fund by giving half the proceeds of the catch of fish, amounting to $400, to which another $400 was added by contributions from the 200 members of the association. The funds will be sent direct to Roma.

THIRTY YEARS IN THE ARMY.

Los Angeles Man Honorably Retired—Has Served in Five Campaigns.

Charles R. Schreiber of this city, master signal electrician, has been honorably retired from the United States Army. He was stationed at Kelly Field, Texas, with the Six Hundred and Thirty-second Aero Supply Squadron at the time of his retirement, and may make San Antonio his home.

He served thirty continuous years in the army, and has been in five campaigns. The first was at the Indian uprising in Nebraska in 1891, when he participated in the Battle of Wounded Knee. He was present at the taking of San Juan Hill and at the Battle of Santiago. His last field service was with the punitive expedition into Mexico.

He received a warm goodby from all the men and was presented by the squadron with an inscribed solid gold fountain pen. Lieut. DeNio, squadron commander, made the presentation.

AUDITOR VANISHES.

Police are Asked to Search for Man Employed by Newspaper at Santa Ana.

Charles A. Roe, a well-known accountant and auditor, last employed by the Santa Ana Register, is missing from his home, No. 2021 North Bush street, Santa Ana, and the local police there as well as the Los Angeles have been asked to aid in the search for him.

Roe is 45 years old, 5 feet, 7 inches tall, weighs 115 pounds, blue eyes, light hair turning gray, smooth shaven, light complexion, slight build, wears glasses, and when last seen, March 28, was dressed in a medium gray suit, tan shoes, tan socks, and green soft hat. He is well known in Los Angeles, where he worked in 1914, and throughout the State as well as in the Northwest, where he traveled as an insurance adjuster. No reason for his disappearance is known by his wife and family.

WATCH POSLAM SUBDUE AND HEAL WORST ECZEMA

Every Eczema sufferer should know just how greatly Poslam is able to benefit this stubborn trouble; how quickly it brings relief, stops itching; cools, soothes and comforts. To spread Poslam over an angry, affected surface is to feel that here, in reality, is just the healing influence the skin demands. Treatment is usually surprisingly short and improvement noticed every day. Poslam is harmless: use it for Pimples, Rashes and all eruptional disorders.

Sold everywhere. For free sample write to Emergency Laboratories, 245 W. 47th St., New York City.

Urge your skin to become fresher, clearer, better by the daily use of Poslam Soap, medicated with Poslam.

Very Effective Method for Banishing Hairs

(Modes of Today)

At very little cost any woman can rid her face of hairy growths if she will use the delatone treatment. This is made by mixing some water with a little powdered delatone. This paste is spread upon the hairy surface for 2 or 3 minutes, then rubbed off and the skin washed, when every trace of hair will have vanished. No harm results from this treatment, but care should be used to buy real delatone.

Reliable Method of Hair Care

Hair is by far the most conspicuous thing about us and is probably the most easily damaged by bad or careless treatment. If we are very careful in hair washing, we will have virtually no hair troubles. An especially fine shampoo for this weather, one that brings out all the natural beauty of the hair, that dissolves and entirely removes all dandruff, excess oil and dirt, can easily be used at trifling expense by simply dissolving a teaspoonful of Canthrox (which you can get at any druggist's), in a cup of hot water. This makes a full cup of shampoo liquid, enough so it is easy to apply it to all the hair instead of just the top of the head. This chemically dissolves all impurities and creates a soothing, cooling lather. Rinsing leaves the scalp spotlessly clean, soft and pliant, while the hair takes on the glossy richness of natural color, also a fluffiness which makes it seem much heavier than it is. After Canthrox shampoo, arranging the hair is a pleasure.



$5 FULL SET OF TEETH $5

Best Set (none better).....$8.00
Gold Crowns, 22k (Best).....$4.00
Bridge Work (Best).....$4.00
Gold Fillings and Inlay (Best).....$1.00
Silver Fillings (Best).....50c
Extraction (Painless).....50c
All Work Guaranteed for 12 Years.
ONE PRICE FOR ALL

The only private dentist in Los Angeles doing such high-class dentistry at such wonderfully reduced prices.

Not a new concern. A private, modern office, with experienced operators that have been in this office for the past 10 years. Every modern instrument and equipment to insure your work to be the best.

References — Citizens' Nat. Bank, Parmelee-Dohrmann Co., and thousands of patients in Southern California.

Free Examination.

IMPORTANT

My years of success in my present location have caused many advertising dental offices to imitate my advertisement.

Don't Be Deceived.

Be sure you are in the right office.

YALE DR. J. ARTHUR FOSTER
Formerly Yale Dentists.
Phone F2544. 444 S. Bdwy.

Sale—Parisian linen writing paper in bulk!

100 boxes only—at these low prices—Monday. Box of 73 sheets, 25c. Envelopes to match, 50 for 25c.
First Floor.

VILLE DE PARIS
West Seventh Olive Street

Are you buying your share of War Savings Stamps?

Every individual's share during 1918 is $20 worth.



132 PRECIOUS WOOL TAILORED SUITS EVEN OUR VERY FINEST—TO BE $34.50

IF BY the word "Sale" one means simply *cheapness*, simply *lowness in price*, without question of *quality*—then this opportunity should *not* be termed a sale, for the suits concerned are unacquainted with suits of the usual "sale" sort.

But if one may include in the term "Sale," merchandise of quality, *of finer character*, offered at a price that is sincerely and unmistakably low—

Then most surely this is a sale—a sale of magnitude!

For the suits offered here are of Ville de Paris character—not one but that has been higher priced—and in the grouping are included

All the higher priced wool suits in our entire stock—to be $34.50

and that includes suits at our very highest prices.

One will find in this glorious offering, suits of fine French serge in navy blue—of Gabardine in navy, Rookie and sand—of fine Tricotine in navy and tan—suits of covert cloth, velour, velvet and silver-tone—suits of fine distinctiveness—at the one price,

In addition to the tailored models are some with vest effects or braid trimmed.

All grouped together—humbled for this important offering—to $34.50. If you *knew*—you couldn't stay away—Monday.
Third Floor.

Because these tablecloths are soiled or samples

They are to be offered at greatly reduced prices!

This special purchase consists of nearly 100 pure Irish linen satin damask tablecloths of very fine quality.

Of heavy weight, double damask—truly wonderful values. Excellent designs.

Size 2x2 yds.—sale prices $4.75, $5.75, $6.95. 2x 2½ yds.—$5.95, $7.25, $8.75. 2x3 yds.—$9.75, $10.25. 2¼x2¼ yds.—$8.75, $8.95, $11. 2½x 2½ yds.—$10.75, $11.50.
Second Floor.

A sale! Burnham's toilet preparations at reduced prices!

—To our knowledge, this is the first time these standard toilet preparations have ever been sold at reduced prices.

—But an unusual purchase was made—*and notice the reductions!*

—at 79c

Skin Rejuvenator, Skin Tightener, Skin Bleach, Tan and Freckle Lotion, Coarse Pore Lotion, Poudrozone Face Powder, Antiline for Crow's Feet, Developing Cream, Henna Powder, Glint, Whitening Cream, Blackhead Cream, Hair Tonic—79c each.

—at 39c

Jasmin Cream, Cucumber and Elder Flower Cream, Cremozone, Almond Cream, Refining Powder, Lustrozone, Medicated Face Powder, Liquid Shampoo, English Cereal, Rose Petals Rouge—39c each.

—at 29c

Lilizone—Compact Powder. 29c ea.

—at 19c

Lip Stick—Nail Polish Cake—Foot Comfort Powder—Talcozone—Cuticle Cream—Bandoline. 19c each.

All quantities are limited.
First Floor.

Jersey sports coats and vests

Sports vests of fine wool jersey have the convertible collar or are collarless—shown in Sammy, Tommy, Liberty, Rose, Emerald, Heather, Purple, Reseda and Coral. $9.75.

Fine wool jersey sports coats in Norfolk and military style, or with pinch back or in straight lines.
Shown in a splendid assortment of colors.
Prices from $15 to $18.75.
Fourth Floor.

What sheds sand or dust like a duck does water?

What does? Mohair, and that's why for Spring and Summer wear so many women make smart skirts, one-piece dresses and even coats of this durable material.

In plain colors, checks, stripes, khaki, black or white. $1 to $2.50 yard.

Gabardines and Poiret Twills are ideal for tailored suits. Field Gray, Navy, Beaver and Rookie shades. 54 inch, $4.50 yard.

Silks
36 in. TAFFETA street and evening shades, $2 yd.
36 in. MOUSSELINE DUCHESS, supple and lustrous. For street or evening gowns. $2.50 yd.
40 in. GEORGETTE CREPE, $2.25 yd.
40 in. SHOWERPROOF FOULARD, $3.50 yd.
32 in. TUB SILKS, $1.25, $2.75 yard.
36 in. SILK GINGHAM, $2.75 yd.

32-in. black chiffon taffeta specially priced $1.69 yd.!
Second Floor.

Madame Lydia Coates



will again conduct a

Summer Dressmaking School

at the Ville de Paris

Do you remember the wonderful enthusiasm Mme. Coates aroused here last summer?

Then the news that she is to conduct courses in dressmaking again this Summer will be welcome news, indeed.

Two classes begin soon—Register now!

Class A will meet Tuesdays and Thursdays.
Class B will meet Mondays, Wed., Fridays.

Registration fee of $1.00 for Class A, and $2.00 for Class B. The entire proceeds from these fees will be donated to the Red Cross Auxiliary of the Ville de Paris. Other than the registration fee—Mme. Coates's 5 weeks' courses in dressmaking are absolutely free.

Each class limited to 250 members

To be sure of admittance, register at once—at Accommodation Bureau—Second Floor.

"Richelieu" women's knit underwear

Union Suits, summer weight, of lisle, low neck, sleeveless, tight knee, double knit reinforced wearing parts. French band top. Sizes 4, 5, 6—$1. Sizes 7, 8, 9—$1.25.

Pink Union Suits, summer weight, fine mercerized lisle. Low neck, sleeveless, loose knee. Double knit reinforced. French band top. Sizes 4, 5, 6—$1.50. Sizes 7, 8, 9—$1.75.

Union Suits of fine mercerized lisle—excellent fitting and wearing garments. Summer weight. Low neck, sleeveless, tight knee, French band top. $1.50 and $1.75.

Envelope Chemise—dainty pink garments, finished with French band top, cut very full and perfect fitting. Sizes 4 to 8, $1.
First Floor.

Why not visit the Ville Economy Basement *TOMORROW?*

PUBLISHERS:
THE TIMES-MIRROR COMPANY.
OFFICERS:
HARRY CHANDLER, Pres. and Gen. Mgr.
MARIAN OTIS-CHANDLER, Vice-Pres. and Sec'y.
F. X. PFAFFINGER, Treasurer.
HARRY E. ANDREWS, Managing Editor.
Harry Chandler, Marian Otis-Chandler, F. X. Pfaffinger, Mabel Otis-Booth, Harry E. Andrews, Directors.

Los Angeles Times

EVERY MORNING IN THE YEAR.
Daily and Sunday and the Los Angeles Times Illustrated Magazine, Yearly, $9.00; Monthly, 75 Cents. Postpaid.
DAILY FOUNDED DEC. 4, 1881—37TH YEAR.
Member, Class A, of the Associated Press. Leased wire mileage covered: Day, 22,000; Night, 23,000; words transmitted, 60,000, not including specials.
OFFICE:
New Times Building, First and Broadway.
Branch Office No. 1—319 South Spring Street.
Washington Bureau, 401 Riggs Building.

LOS ANGELES (Loce Ahng-hayl-ais)

Entered as second class matter December 4, 1881, at the Postoffice at Los Angeles, Cal., under the Act of March 3, 1879.

MEMBER OF THE ASSOCIATED PRESS.
The Associated Press is exclusively entitled to the use for republication of all news credited to it or not otherwise credited in this paper and also the local news published herein.

HUMAN "NATER."

Furs were never higher in the history of the trade, and never has there been such a demand, according to the reports of dealers. Woman nature is exemplified in the fur business. When furs are cheap women do not care for them, but when they rise in price they are at once demanded. But how about man nature?

DR. M'BRIDE HONORED.

Dr. J. H. McBride of Pasadena, philosopher and patriot, has been honored by being chosen president of the American Neurological Society—an acknowledgment of his leadership in that branch of science. Dr. McBride is now in Washington serving on the Council of National Defense and helping the country do three years' work in three months.

BLESSED BE DREAMS.

The writer of this paragraph had a wonderful dream—he thought he had discovered, far out in the mountains, an acre of ground almost covered with ten-dollar gold pieces. In his dream the dreamer said to himself, "Ah, I have often dreamed of such luck as this, but never before did it actually happen!" Of course the dreamer awoke to find it all "Maya, illusion." And yet, blessed be illusion that gives one an occasional respite from the realities of life! It might add some to the comfort of the poor and the sorrowful if they would insist on believing that their so-called conscious life is really only a nightmare and that their sweet dreams are but a foretaste of the real life they will know in "the to-morrow of death."

THE HILLS OF GOD.

They are not only in Paradise, they are also in Southern California. Just now the rolling foothills are a study in green and gold, and at a distance the little mountains appear to be all gold, for the positive yellow of the mustard blooms are fitting mediums for the reflection of old Sol's shining hair that falls in copious beauty through 92,000,000 miles of either upon the emerald earth. There is no more beautiful sight in the world than the foothills of Southern California in springtime, unless it is the golden-brown loveliness of those same hills later on in the year. "I believe that the commonest blackberry briar would adorn the parlors of heaven," sings Whitman, and Mrs. Browning declares that—

"Earth's crammed with heaven,
And every common bush afire with God!"

HERE ARE SOME PEACE TERMS.

The Times submits to Mr. Hohenzollern the following terms of peace:

1. Disarmament, disbandment and dispersion of the German army.
2. Unconditional surrender to the Allies, including the United States, of German arms, equipments, munitions, forts, arsenals, ships of war and U-boats.
3. Return of Alsace and Lorraine to France.
4. Payment of damages inflicted by Germany upon individuals and corporations in Belgium, Flanders, Poland and Northern France.
5. Issuance of German government bonds to the Allies, including the United States, to an amount equal to the cost to them of the war.
6. Occupation of Berlin, Vienna and the principal cities of Germany and Austria by the military forces of the Allies until the foregoing terms are complied with. Customs duties and other taxes to be collected by representatives of the Allies.
7. Exodus of Me und Gott and all his family to St. Helena or Patagonia P.D.Q.

LOYALTY FIRST.

Elihu Root, statesman and patriot, has sounded a note of warning that every loyal American must surrender all minor impulses, motives and desires and be possessed with a single, overwhelming purpose until the war is won. Speaking at the annual meeting of the National Security League in New York last week Mr. Root declared that party lines must be forgotten in the Congressional elections this fall in every instance where the loyalty of candidates becomes an issue. He referred expressly to districts in New York City and elsewhere throughout the country in which mixed nationalities predominate.

Asserting that secret influences were already at work in certain sections to aid candidates of pro-German or pacifist proclivities, Mr. Root said, "There is one great, single, predominant qualification for election to Congress and that is a loyal heart. I don't care whether a man is Democrat, Republican, Progressive, Socialist or Prohibitionist or what-not. He must have a loyal heart or it is treason to send him to Congress."

This test can be fittingly applied to the self-nominated candidates who will appear on the California ballot; and it is well to remember that loyalty demands something far greater than lip service. The vocabulary of every enemy spy is well stocked with loyal phrases and the loyalty test must extend to acts and associations. No candidate who is inclined to put his loyalty to party before loyalty to country, or who is more interested in winning a seat in Congress than in winning the war, should be permitted to sit in the next Congress.

CIVIC PATRIOTISM VERSUS POLITICAL PAUPERISM.

The idea that we shall all become hirelings or pensioners of the State is obnoxious to the American spirit. America has co-ordinated its forces to fight for democracy in foreign fields, not to fight against it at home.

There are democratic institutions, guaranteed by the Constitution, that must survive the present conflict if liberty itself is not to perish. The individual must persist, as well as the government.

"Liberty," declared Webster in a notable address, "exists in proportion to wholesome restraint." That restraint must be exercised by those who govern as well as by the governed. There is a distinction between war emergencies and stable policies—a distinction that must not be forgotten. Co-ordinating legislative and executive functions during the stress of conflict is vastly different from a fixed policy of state Socialism. Government operation in time of war must not be confused with government ownership in time of peace. Men form themselves into vigilance committees and obey chosen leaders to meet a sudden peril that rises outside the law; but they do not pledge life fealty to the leaders of the moment. That civilized democracy shall win in its present struggle with barbaric despotism is written on the stars; but vigilance must not slumber, lest paternalistic governments shall reduce the country to a state analogous to A BUREAUCRATIC ALMSHOUSE. We are not yet ready to permit a stifling of private industry and initiative that would make public paupers of us all. No, Senator Johnson and Commissioner Carnahan, we, the people of California, are not ready for that.

Progressive eras are always infested with impostors. In the present age they seem to be propagating faster than ever before. Germany's rape of Belgium is a striking example of placing national interest before national honor; while California's forty fat commissions furnish a modern instance of the cohesive force of public plunder. Government was intended for a harness, but it has become the load. In 1877 President Hayes enunciated the great Republican doctrine that "he serves his party best who serves his country best." But that was more than forty years ago. The modern Democratic application has been that he serves his party best who creates the most positions for deserving Democrats. In a number of notable instances of late, however, President Wilson has reaffirmed the great Republican principle of "country first." But when that principle comes to be applied to State and local politics in California it runs athwart the intrenched political machine of the most greedy bureaucracy that has yet fastened itself upon any American commonwealth. The office-holders have organized themselves into an army, always on the offensive. They tell us all we must "get in or go under."

In no other State are there so many citizens on the public pay roll; no other State pays such high salaries to so many office-holders; and, as a logical consequence, the per capita cost of government in California is the highest in the Union. And it appears that the end is not yet. In place of reducing State expenses in order that money might be conserved for financing the great war, the cost of State government is higher this spring than ever before in the history of California. A few counties are reducing government cost in their new budgets, but the State machine is still running full speed ahead.

II.

Government operation of the railroads of the country has proven a dismal financial failure. In a single month a profit of $76,000,000 under private ownership shrank to a loss of $2,000,000 under government operation. The failure of government construction of airplanes is the tragic episode of the first year of the war. Our allies have noted with surprise that the output of American ammunition factories was less under government control than when privately operated. The conviction is growing that whenever the government interferes with individual initiative both the industry and the government suffer. Bolshevik rule in Russia has proved an object lesson for democracy elsewhere. That Bolshevik government typifies the triumph of German diplomatic duplicity. The Junkers spent millions to secure to the Reds the control of the institutions and the finance of the state; then they withdrew, fully aware that state Socialism and official greed would wreck the country more surely than millions of armed troops.

California is not immune from the attack of similar forces. Not even the satellites of the late Russian Czar ever displayed more greed than the commissionized government of California during the last seven years. It has doubled the cost of State government in that time. But a single commissioner has resigned. Three thousand payroll patriots, male and female, full of the idea that the GOVERNMENT MUST DO EVERYTHING, from building houses and running railroads to regulating habits, California formed part of a lobby in Washington that worked to secure immunity from conscription for State employes. Not a State commission has been abolished since war was declared, although their duties have been taken over by the Federal government. The Railroad Commission has dropped all suits against the steam railroads operated by the government; but none of the commissioners has resigned, although the Secretary of the Federal Treasury has written to Gov. Stephens urging him to reduce railroad taxes in the State. The taxes formerly paid by the railroads must now be paid by the Federal government. Every dollar expended by the forty fat commissions of California is a dollar that would be turned direct into the Federal war fund if the commissions were abolished and the railroad taxes were reduced in an amount equal to the cost of the commission. A commissioner who holds on to his job under such conditions has not enough patriotism to fill the veins of a louse; and about one hundred and fifty of them are doing so. Not only are they hanging on to their sinecures, but they are maintaining great departments that are costing in the aggregate nearly $5,000,000 a year. Blood money, every dollar of it! If any one of a hundred—yes, a thousand—men whom we could name were Governor at this juncture those parasites would be kicked out of office, their places abolished and the money thus saved would be devoted to a patriotic purpose. But Gov. Stephens is too much under the thrall of the political machine maintained by these parasites to dare disturb them. They have assured him that they made his predecessor and that they can make or break him politically. Is this thing going so far that every man of us must get on the State pay roll and join the army of the Civil List or feed on grass? Is Paternalism to make paupers of us all?

III.

Let us envisage for a moment the conditions that would result if the policy of State control and operation of all industry should pass from theory to fact and the control of every human activity should pass into the hands of government commissions. Every citizen would cease to be self-supporting and the State would become one vast almshouse conducted by bureaucrats. Each person would need be sustained by some kind of pension; he would have to cling somewhere to the pay roll. The State would become a Pharaoh empowered to enforce edicts calling for "bricks without straw." Economists have declared for the last thousand years that the only human equality possible is the equality of misery. Equality exists among beasts. Just as soon as humanity begins to rise from the condition of the brute, exceptional mentalities leap to the mountain tops and the feeble are crushed under the feet of the rabble.

President Cleveland enunciated a governing principle when he asserted in the message accompanying his veto of the Texas seed bill that, "though the people support the government, the GOVERNMENT SHOULD NOT SUPPORT THE PEOPLE." Almost a century before Edmund Burke observed, after a comprehensive study of the effects of the French Revolution: "And having looked to the government for bread, on the very first scarcity they will turn and bite the hand that fed them." If there are still doubting Thomases; let them read and reflect on the developments of the Russian revolution from the rise to power of Kerensky to the signing of the ignoble treaty of Brest-Litovsk.

IV.

President Wilson did not hesitate to appoint his distinguished opponent, Charles Evans Hughes, to investigate the grave charges growing out of the government's failure to produce airplanes. In so doing he has declared to the nation that the war is bigger than any party, than any class or faction, and that it is only through the co-ordination of every vital force in the nation that victory can be won.

California represents an army corps in that engagement, both in Picardy and on the home front. Our paramount duty is to subordinate every other impulse to that of winning the war. To that end men of breadth of vision must be induced to STAND FOR ELECTION BOTH TO CONGRESS AND TO THE STATE LEGISLATURE. Since the parasitic State commissioners have not enough manhood or patriotism to resign, let them be forced out and the money wasted on them be applied to feeding and equipping our Liberty Army. Let us have some dollar-a-year volunteers to take their places until the State government has been readjusted on a war basis. Vigilance on the part of the individual must be displayed in order that the penny politicians of the Mouser-Phillips type, self-nominated under our noisome State primary law, be not permitted again to misrepresent Los Angeles districts in the State Legislature. Not politicians, but men of proved industrial ability; not pay-roll patriots, but volunteer forces of democracy; in short, NOT PARASITES, BUT PATRIOTS, must be nominated and elected in the year 1918 if California is to take and hold a place in the firing line on the western front until victory is assured for the American idea, not for Bolshevik Socialism!

We have had enough of the faddists, enough of the demagogues, enough of the feeble-minded; it is time for the brains, integrity and ability of California to manifest themselves in the conduct of the State government. Patriotism above partisanship! Democracy above bureaucracy! Liberty above State control! Human rights above the demands of political militarism! No surrender to the Hindenburgs or the Kerenskys of America and their armies of office-holders.

Wake up, wake up, ye people! Arouse yourselves to the perils at home!

QUEEN MARIE REBELS.

King Ferdinand of Rumania may sign the peace treaties that Mr. Hohenzollern directs him to sign; but Queen Marie, his wife, has publicly announced that she would rather abdicate than reign over a country under German rule. Marie has been the wife of Ferdinand for twenty-five years. She is a woman of good sense and excellent breeding. She has borne Ferdinand two sons and four daughters. Her husband did not ascend the throne until October, 1914. She and her five surviving children under her guidance have never lost an opportunity of insulting the Germans in Rumania; and rather than remain in Rumania as a vassal of Me und Gott, we advise her to go to Reno and obtain a divorce.

Even the rich man has his troubles. As a general rule he hasn't enough time to eat or sleep. He is eternally chasing the dollar. But there is nothing so unsatisfactory in this world as a lot of money. [So they tell us.]

The visit of Hindenburg to Paris has been postponed on account of battle grounds.

Sister, Mother, Friend.



LOST MOTION.

There's a lesson for us all in what's happening at Washington.

Upon his promise to do a good job and not abuse the privileges of the Overman law, the President has been given opportunity to become the greatest reducer of lost motion in history.

If he succeeds humankind will be shown, on a big scale, the beauty and economy of things done simply.

The world is all cluttered up with vitality-consuming frills; ill-directed energy; lost motion.

Some day it will not be so. Children in school will be taught to reason; to study everything comparatively; to know the "why," the right proportion, the cost of every move or happening in relation to the result thereof. This will be easy because it will be natural. We will quit stupidly telling the child who is intelligent enough to ask questions that he is too young to understand. By rambling the fields and quizzing their tutor the boy sons of a London editor learned more of language, of engineering and other branches of knowledge in a few months than is learned in several years—if really learned at all in the true sense—by the ordinary rote methods.

Meantime many a boy will grow to manhood in Los Angeles with reasoning powers undeveloped. He may be "educated." He may, indeed, become an "efficiency expert." Yet he may wonder why seagulls sometimes fly inland for food when there are so many fish in the sea; the while he insists upon New York shirts and his wife calls for Minneapolis flour; thus helping keep away manufacturer-clients though seeking them; the personification of the general habit of wasting motion.

This war awoke the nation to the fact that it was buying abroad what it had, or could have, within its own borders—that it was wasting time, labor, initiative, money.

Locally we should make a similar discovery. Millions of dollars earned here, and which should be put back into the circulating capital of this community, are given the far-away roll which has no comeback. Wasted motion. It overworks the dollar and does nobody any particular benefit. Circulate money, yes; but circulate it where it will do the most good.

Some communities there are which live by giving the rest of the world special service. This community was, but is not, one of these. In an economic sense it has become an average community. The average community lives by manufacturing—food, clothes and other necessities, chiefly. The quickest way for us to obtain this absolutely-necessary manufacturing asset is by cutting out the lost-motion buying from afar and developing home industries.

We live by what we sell. Most of us sell our labor. To whom? To the producers, including manufacturers. We need more manufacturers of the kind who would require our services not merely during the war, but always.

How can we get them? By supporting those who are already here. By showing that the best way to get trade here is to manufacture here. By proving that we are through with the present habit of lost motion.

As we must sell our labor to live, so the producer must sell his product to live. If he comes here, starts a business, pays wages, and we spend those wages on ANY products made far away that can be had just as good and at the right price here, we weaken this market for the producer located here. The money he brings here to pay us we send back, perhaps to the very locality he came from. Wasted energy for all concerned. And by and by we lose the producer. He cannot live on wind.

Southern California producers, if their products and prices are right and provided they LET PEOPLE KNOW THEY ARE ON EARTH, need and should receive co-operation from those whom they serve and many of whom they employ. "Live and let live." Otherwise, either the producer manages to sell to a far-away market or goes far away himself and we lose him as the man behind the pay roll.

It may be, as scientists say, that energy never is wasted—that it merely changes its form. In other words, if we spend the energy which is in the dollars we earn, in such manner that it goes far away from here, it is not wasted. It merely changes locality. And when our producer follows it we may have energy enough left to hunt another job, if there be one. To a man up a tree that looks a good deal like lost motion.

Learn the lesson. Once you get it's swing it's easy. Ponder the simple fact that every motion hits or misses, and that your dollar-motions miss if they do not butter bread in your own community.

Lost motion is particularly to be avoided at this time, with respect to buying things which must come from afar. Our government needs the transportation lines to carry men and materials needed to win this war.

RIPPLING RHYMES.

HE ALSO SERVES.

Before the war across the sea our
thoughts were all of beodle; we
showed enough of loyalty by whis-
tling "Yankee Doodle." We groaned
whene'er we paid a tax, and raised
old Nick and Harry, and said the
burden on our backs was much too
fierce to carry. If we were asked to
rise and aid some project, for a min-
ute, our winning smile would be mis-
laid; we'd ask, "What is there in it?"
We'd talk much of the public weal,
of things that needed doing; but all
we'd do was rant and spiel and chew
all rags worth chewing. In selfish-
ness we all were soaked, long years
of peace had spoiled us; then Stoker
Wilhelm deftly stoked and raised the
fire that roiled us. We've vowed to
put him in the broth who made this
nation nervous, and we have shaken
off our sloth, and our one aim is serv-
ice. I see the bankers leave their
banks, the pastors leave their
churches to round up cheap disloyal
cranks and pull them from their
perches. I see the merchants leave
their stores to help in bond cam-
paigning; each man forsakes his pri-
vate chores; no arguing, explaining.
We're shaken from the musty ways
in which we used to travel; we want
to serve, to help, and raise a cloud
of dust and gravel. Oh, it's a great
thing for our souls, it puts new zest
in living, this thing of finding that
our rolls are only fit for giving.

WALT MASON.

Secretary Baker has asked Congress for an appropriation of more than a billion dollars for war aviation. And the people won't kick if they get anything for their money. So far, it is a question whether they have been able to do so.

I GUESS SO.

BY CHARLES F. LUMMIS.

I wouldn't know George Creel from Adam's father-in-law, if I met the two walking arm-in-arm on Pennsylvania avenue; and by the way Mr. Creel's name is being "toasted" in Congress and by the American Publishers' Association, mebbe I would sooner cultivate intimacy with the Grand-daddy of the Race!

Of course until Congress gives him a clean bill of health, I shall give Mr. C. the Benefit of the Doubt—and I have plenty to draw from! You can't expect a veteran newspaper man to swallow anything fishy.

To be Government Censor for the United States in this War Against Hell is one of the biggest responsibilities ever put on any American official below the very President. Mr. McAdoo himself has a more titanic job; but not half so far-reaching a one. Railroads ran before Government control; but the Freedom of Thought is incomparably more vital than rerouting freight. And what so few seem to realize is that **Freedom of Thought depends absolutely on Freedom of Knowledge.** Even the wisest man, shut out from the Truth, finds his thought imprisoned. Knowledge is the only window for the brain. To nail up that window is to shut us into Groping—perhaps to Madness. And if I know anything of my countrymen, the American people will never stand for being Shut up in the Dark. We will face any light, no matter how blinding; we will make any sacrifice—if **we Understand.** But we have some British traits still. Few of us were born with silver spoons in our mouth—but none with Stoppers! Nor with Blinders in our Look-outs!

Our English has many confusions of sound. But making a man a Censor doesn't ex-officio give him Sense—any more than a Tailor has to resume the caudal behind-hand of our arboreal ancestors, or a Sailor must stick to the old wind-jammers and would be a steamer or a Propeller if he embarked in modern navigation.

This is no Drive on Mr. Creel. We're just trying—nationally and authoritatively—to find out just what he is. "Who's Who in America" doesn't mention his name, though it lists the 22,000 Americans who are known to have done something worth while in any line whatever—including some thousand men known to the country as knowing what **News** is, and how to treat it. Mebbe Mr. Creel had not yet been Discovered. He may be the Best—nay, he may be the **Only**—man to decide what Knowledge shall be imparted by the Press (our sole source of knowledge) to the twenty million American homes that are giving their Boys, their Hope of Prosper-

The Press of the United States has been, ever since we entered the war, the whole Right Arm of the President and of his central authority. It has done more to Swing the Country into Step Behind Him than Congress, Governors, Legislatures, politicians and everyone else, all put together. In fact, it is what **Got** them together. A Kaiser can pass the word by his generals to the troops; but the only way a President can get the ear of the American People is by "the Papers."

And God knows the Papers have Risen to the Responsibility! It has Purged and christened and bettered them, this War, just as it has the mass of us—and we all **needed** a Jolt. There are a few irredeemable Iscariots; but the overwhelming majority of the American Press has Jumped into the Harness with the President and for the Country.

There are three chief things we Elect, Grumble at and are generically Ungrateful to—Congress, Women and Newspapers. It's sometimes hard to live with them—but forever impossible to live **without** them. They are all integral parts of American life. And Women, Congress and the Papers—all are Making Good.

Is there anyone so Bereft of Intelligence as to fancy for an instant that if war had been declared and the Press suppressed in the same breath, we wouldn't be Licked Before we Began? Who is to win the war? Officials, no matter how high? No, the **American People.** And how would they even know there is a war? By dropping in at the White House and asking: "Well, what's new today?" Bah! They know not ony that it is, but what it is, by the paper that falls to every home every morning. And by that only.

The Draft could not have been "put over" except for the newspapers—not for a month. Americans were not used to conscription. But the Press made this subversive thing not only possible, but easy—by its infinite publicity of praise for loyalty and its damning of slackers.

Not one of the three Liberty Bond drives could possibly have "gone over the top" if it hadn't been for the newspapers. Nay, without them the sale would not have been 20 per cent. of the minimum. How are people going to do what they don't know anything about? At least 80 per cent. of the Liberty Loan is due to the crusade of the newspapers—to wake the public up, to wake committees, drives and organization.

It is the Press that has made possible the marvelous achievement of the Red Cross, the Y.M.C.A. and a thousand other patriotic activities. It is the Press that has rallied, not only the Man-power, but the Woman-power of America to win this war. It is the Press upon which this nation must rely as much as on any official from the President down-and-inclusive, for the winning of this war.

There is patriotic honor enough in most newspaper offices to make them Safe. There are already plenty of laws to catch any that betray our trust.

The Newspaper is the Eyes of Us. They mustn't be gouged out—nor even blindfolded by an ignote amateur.

It takes a lifetime and millions of dollars to build a newspaper. Once knocked down, it never gets up to full height again. And I'd as soon have the city editor supplanted by the We'll See To You's as the Associated Press put into the pocket of any official that ever lived—not to mention G. C.

PEN POINTS.

BY THE STAFF.

Speaking of world-beaters—

There was that parade.

Couldn't you feel the flesh

The American Spirit

that was it.

Bernal Dyas knows how

a procession proceed.

Has Ambassador Francis

off the Russian steppes?

In the preparation for war

death "the readiness is all."

England is ready for

peace. And so say we all.

Douglas Fairbanks refuses

An anomaly in his business.

A special session of the

Legislature. Ye gods and

fishes!

It is now claimed that

sold short weight. And

so heavy, too.

Wonder what the political

will be in 1920? Anybody

consent to guess.

The first cantaloupes of the

son are in the market and the

ing contest is on.

Another motion

joined the army. So a

of some account, after all.

The Riverside flying field is

ready for 7000 aviators and

is now needed but the flyers.

Gen. Leonard Wood is a

man. Even his foot friends

not succeeded in making him

lous.

"I am going to build

Charley Schwab. And

knows the man will take

for it. He is building them.

Five million bottles of

been sent over to the

The "pep" and the

make a fine fighting

An additional credit of

has been extended to

What would that old man do

the lift extended by his

The new war-time

appear about July 4. But

been bothered for many

mulating any of the

A man who believes

theories he hears

porch of an apartment

ly to become a member

sheviki.

June 28 is to be

National War Savings

your coin for War

Thrift Stamps. Give

and then some.

The canning season is

twenty pounds of sugar

limit that a consumer

one time; but there does

to be any limit on the

trips.

What's that? Japanese

growers putting up a job

timate consumer. And the

meek and mild of eye, too.

things be and without

wonder?

Gen. Pershing has sent

try for an expert knows

crushing foreman." If

such individual he ought

on this side for expert

pro-Germans.

The drafting of

major baseball leagues

the bush stars as

they would not otherwise

also enabled the

a bit of their bank roll

a bad thing all round.

Sit tight, the blow is

request of Secretary

ditional revenue

considered Monday.

called on for billions

for the prosecution of the

need to make two bites

President Wilson and

have again locked horns.

Executive does not want

of the war by the

Committee. Senator

Democrat good and true,

ther of the resolution

the inquiry.

Dr. Julius Levy of the

Medical School has

himself unpopular. His

ternal nursing should

fashionable. However, it

cow's milk cannot by any

made into a food that

takes the place of

developing the

babies.

Milton K. Young has been

nated as the head of the

Heney Campaign

"Milt" will be no more a

he was when he

United States District

judge of the United

Court for the southern

ator Phelan slipped

mingo, leaving

sack. Will he

time?

THE VOICE OF THE

I'm calling ye

breath:

This FIGHT is

Come, give thy

Aye, drink

The cause is God's

Let sacrifice be

Let not My Cross be

Throughout My stricken

Come, give unto the

Saved only by thy

Gripped in the dead

FIGHT,

My Cross shall lead

Their victory it

And all the World

MAUD DE

No. 1501 West

Over 100
$7.50, $10,
All High-Grade Models
Hour
$1.90 Overalls, $1.45—denim for men. 8:30 to 9:30 a.m., $1.45.
$30 Coats, $1.98—serges for girls. 8:30 to 9:30 a.m., $1.98.
Pants, 29c—For boys 6 years. 8:30 to 9:30 a.m., at 29c.
$1.75, $2.25 Kimonos, —Crepe or flannelette. 8:30 to 9:30 a.m., 98c.
$1, $1.25 Petticoats, 50c—Black or white sateen and peraline. 8:30 to 9:30 a.m., 50c.
$1, $1.50 Muslins, 50c—Gowns, chemise or skirts. 8:30 to 9:30 a.m., 50c.
$2 Corsets, 49c—Summer mesh, coutils or batiste. In broken sizes. 8:30 to 9:30 a.m., 49c.
Mercerized Damask, 3½c — 15x17 in. 8:30 to 9:30.
DR
Just in From
NOW comes the ing for—a bran lars and dollar them, beaded Georg meteors, satins, foul ranging from pleated Every color as well
$15 Dresses $7
The selection is unu broad, embracing meteor, crepe de Georgette, taffetas, foulards, gingham serge dresses.
Coats
300 New
MOST women are son and prefer or unlined style tomorrow at $11.50. Delhis, taffetas, mixtur of colors and all sizes
$25 Coats $17.
And many in the lot carry to $32.50. Wool poplins, serge, satin taffetas, other materials, mostly lined.
Kabo and R.
Discontinued Models
$1.25, $1.75 Corsets 89c
FRONT or back lacing models of coutilles, twills and fancy weaves with high or low bust. Many elastic top styles and all sizes at 89c.
Corsets $1.39
Discontinued models in $1.75 to $2.50 lines. Front or back lacing. Well boned and in pink or white. Both Kabo and R. & G. corsets at $1.39.
$1.50, $2 Underm
GOWNS, skirts, chemise, white muslin with lace trimmings. Just note the to $2 pieces for only 89c.
$1.75 Sets $1.39
Gingham or percale breakfast sets in plain colors, stripes or checks.
Boys' $7.50 Woo
Latest S
WORSTEDS; tw checks—all back styles to 18 years. Sale $5. 50c UNION SUITS 50c— up on pores or balbriggan garments in store for boys years. 4th floor.
$4 Gradua
Of White Lawn
THE time will ar graduate and, o casion. Lace an and overskirt effect. Sa $12 SILK DRESSES at —Of taffeta in plain stripes or designs. Sizes to 14 years.
$1 ROMPERS, 50c— Amoskeag gingham in tic knee styles or open. 6 years.

Over 1000 Suits at $7.50, $10, $15 Mfr's Overstock

All High-Grade Models for Women's and Misses' Summer Wear.



$12.98, $15 Suits

Pleated, Belted, Flaring, Tailored

JUST to quote their regular and then their sales prices will not in itself convince you of their real merit. You must see them. All are stylish, beautifully made suits of serges, poplins, corduroys, checks, mixtures and burellas.

$7.50

$17.50, $22.50 Suits

Navy, Black, Colors and Checks

SUCH a value will gain favor with hundreds of women tomorrow. Light weight, strictly tailored, pleated, ripple back or semi-fancy summer suits in all sizes. Of poplins, serges, Delhis, black and white checks and burellas, $10.00.

$10

$25 to $29.50 Suits

Serges, Poplins, Velours, Jerseys

AND we could name many more materials, such as taffetas, checks, tricotine and Poiret twills. See them in all the latest ripple back effects or high waists and novelty designs.

$15

FARIS WALKER The 5th STREET Store
BROADWAY AT FIFTH ST.

Big Values Notions

15c Sew-in Dress Shields 10c
10c Hair Nets, 2 pkgs. 15c
10c Shoe Laces; colors 5c
39c Sanitary Napkins, doz..25c
15c Blk. or Wr. Supporters, 7½c
25c Elas. Sanitary Belts ...15c
12½c, 15c Beltings at 5c
15c Radiant Skirt Braid ..8 1-3c
Bysinne Thread, 7 spools ..25c
Silk Thread, 4 spools 10c
Kleinert's $1.25 Brassieres..79c
20c Box Dressmakers' pins 12½c
5c Dress Snap Fasteners, 3, 10c
10c Hair Pins, 3 for 10c
10c Stickerie Braid, yd. ..6½c
15c Fancy Trimming But., 7½c

Union Suits 85c

Women's $1 and $1.50 Lisle Garments.

THIS saving directly benefits every woman in the city tomorrow. Low neck, sleeveless union suits with cuff or umbrella knees, lace trimmed or tight. All sizes.

$1.65 UNION SUITS $1.25 — Heavy jersey silk top styles in white or pink. All sizes for women.

25c, 50c VESTS 25c—Swiss ribbed or one and one stitched. Pink or white in all sizes.



3 Pairs HOSE $1

Pairs that sell regularly for 50c and 65c. Black, white or colored silk fiber, reinforced and in all sizes.

75c, $1 HOSE 69c—Full fashioned seamless silks or silk and fiber mixed. All wanted colors and black and white. Sizes 8½ to 10.

35c, 50c HOSE 25c—Cotton lisle for women.

Silk Purchase

1000 yds. New $2 Fancy Silks $1.39

36 Inch Taffeta, Louisine, Satin Failles, etc., Assorted Colors.

PROBABLY no sale on Broadway tomorrow will be of more real interest to women now making new summer clothes than this big silk purchase and sale. Here are yard-wide satin failles, chiffon taffetas, Louisines and suiting silks in street and evening colors, as well as plaids, checks or stripes. $1.39 yard.

69c to $1.50 Silks and Corduroys 50c

White, navy or black wide wale corduroy, colored silk velvet, silk finished velveteen, pongora, silk foulards, new silk ginghams, imported sil poplins and pink or white washable silks. 18 to 36 inches wide.

$1.39 Bengaline 85c

Satin striped silk in shades of yellow, rose, blue, pink, tan, castor, etc. One of the heaviest qualities, 33 inches wide.

$1.50 Checkd Silk $1.19

Chiffon taffetas, messaline or Lousines, in medium or small size checks for waists and dresses. 36 inches wide.



Agency Standard Patterns
Rear Aisle 6.

$1 Sale Dress Goods

$1.50, $1.75 and $2.00 Weaves for $1.00. 36 to 54 Inch.

$1.98 Striped Cream Mohairs.....$1
$1.50 Cream White Eaigien $1
$1.25 Cream White Wool Granite .$1
$2.00 Cream Sponge Cloth $1
$1.50 Blue or Brown Serge at $1
$1.50 Blue and White Perolla cloth $1
$1.50 Cream White Wool Crepe ..$1
$1.50 Pink or Blue Wool Crepe ..$1

69c, $1 Suitings 50c

Including fancy plaid or striped woolens, homespuns, navy blue storm serge, two-tone granites, cream white serges, etc., 36 to 50 inches wide.

$2.00, $2.50 Dress Goods $1.69

French serge, mohair, broadcloth, black and white or Scotch plaids, etc. New Summer materials at $1.69.

$1, $1.50 Dr. Goods 75c

Silk mixed black and white small checks, tan or gray rain cloth, navy storm serge, green brocades, etc. 36 to 52 inches wide.

$5 Coatings $2.49

Navy blue, all wool Chinchillas, slightly soiled on double edge only. Good, heavy quality in 54-inch widths, at $2.49 yard.

45c, 60c Sateens 29c

Mercerized and in big variety of colors in cream or black. None to dealers and limit, 10 yards to each customer at 29c yard.

1 Hour

Overalls, $1.45—denim for men. to 9:30 a.m., $1.45.

Coats, $1.98—serges for girls. to 9:30 a.m., $1.98.

Hats, 29c—For boys 8:30 to 9:30

$2.25 Kimonos, Crepe or flannelette. to 9:30 a.m., 98c.

$1.25 Petticoats, 50c—white or white sateen or moire. 8:30 to

Muslins, 50c—dimise or skirts. to 9:30 a.m., 50c.

Corsets, 49c—mesh, coutils or in broken sizes. to 9:30 a.m., 49c.

Mercerized Da-15x17 in. 8:30 to 9:30.

DRESSES $12.95

Just in From the East $19.50 to $25 Models.

NOW comes the sale that women have long been looking for—a brand new lot of beautiful dresses at dollars and dollars under their regular prices. Among them, beaded Georgettes, taffetas, crepe de chines, crepe meteors, satins, foulards and jerseys. Made up in styles ranging from pleated effects to the new sport suit models. Every color as well as plaids and stripes.

$15 Dresses $7.50

The selection is unusually broad, embracing crepe meteor, crepe de chine, Georgette, taffetas, satins, foulards, gingham and serge dresses.

$19.50 Dresses $10

Another lot in the shipment that has just arrived. The latest models of Georgette, taffeta, foulards, crepe de chine, crepe meteor, plaids, etc.



Coats at $11.50

300 New $15 to $18.50 Styles.

MOST women are selecting full length coats this season and preference seems to vie between half lined or unlined styles. Both are represented in this lot tomorrow at $11.50. Of poplins, velours, cheviots, serges, Delhis, taffetas, mixtures and a few of velvets. Good line of colors and all sizes. Sale $11.50.

$25 Coats $17.50

And many in the lot carry prices to $12.50. Wool poplins, velours, serge, satin taffetas, jerseys and other materials, mostly half lined.

$10 Coats $4.98

¾ length, sleeveless jackets, belted and other styles. In serges, corduroy, mixtures, velours, novelty plaids and black and white checks.

Ginghams 17½c

8:30 to 9:30 a.m.

PRETTY new dress ginghams in plaids and checks. New, bright patterns. 20-yard limit and none to dealers. 8:30 to 9:30 at 17½c.

25c White Voiles, 8½c—36 inch white voile in dainty, sheer quality. 8:30 to 9:30, 8 1-3c.

$1 Negligee Shirts, 59c—Big Ben make. Percale or madras. 8:30 to 9:30 a.m., 59c.

98c Door Panels, 49c—Arabian panels. Also imported curtains, samples. 8:30 to 9:30, at 49c.

Remnant Linoleums—Limited quantity, $1 linoleums at 59c and $1.15 linoleums at 69c. 8:30 to 9:30 a.m. only.

$1.98 Rugs, $1.39—27x54-inch throws. Sale 8:30 to 9:30 a.m. only at $1.39.

$2, $3 Waists, $1.25—Great clean-up. Many styles and materials. 8:30 to 9:30 a.m. at $1.25.

75 S. & H. Stamps $1 Purchase Our Blend Tea and Coffee

$1.75 Sphinx Clocks (alarm) $1.39
35c asst. novelty brooches....25c
25c, 50c assorted jewelry.....19c
50c silver napkin rings.....25c

Three Specials, North Balcony—
$3, $1.50 house dresses.....98c
$2.98 B. T. W. & untrim. hats..$1
15c fc. fig. corded lawns.....7½c

WASH GOODS

Longcloth and Nainsook $1.98

10 Yards, 36 Inches Wide—Regular $2.75 Values.

WOMEN will crowd the counters on our third floor in the morning for these standard materials that are so wonderfully underpriced. Either material in yard width snowy white and in soft silky finished quality suitable for making undergarments, etc. $1.98 bolt.



35c Fancy Palm Beach and Middy Cloth 19c

The beach suiting comes in 36-inch width and the middy cloth in 34 inch. Either good, heavy quality in white for separate skirts, suits, etc.

59c Flannels, 39c—White serge suitings.

35c Outings, 25c—Yard wide, double fleeced grade.

30c Ginghams, 18c—Firmly woven, limit 20 yards.

40c Romper Cloth, 29c—Mill lengths, clean-up 29c yd.

95c Cotton Batts, 75c—Plain white carded in 72x84-in.

25c Dimities, 12½c—In white stripes for infants' wear.

30c Nainsook, 19c—Mill lengths in yard width, 19c yd.

40c Mulls, 19c—Highly mercerized. Pink, lavender or black.

35c Voiles, 15c—Mill ends in colored designs. 15c yd.

40c Poplins, 25c—Plain white, mercerized. 36 in. wide.

1 Hour

$1.50 Bathing Suits, 50c—Cotton suits in sizes 34 to 44 for all. 8:30 to 9:30 a.m., 50c.

25c Bathing Caps, 2 for 25c—Gum rubber caps, colors. 8:30 to 9:30 a.m., 2 for 25c.

25c, 30c Table Oil Cloth, 19c—47 inches wide. A-1 quality. 8:30 to 9:30 a.m., 19c.

19c, 25c Net Remnants, 12½c—Bungalow nets in short lengths. 8:30 to 9:30 a.m., at 12½c yd.

$2.98 Bath Robes, $1.69—Either men's or women's styles. 8:30 to 9:30 a.m., at $1.69.

$1 Aviation Yarns, 59c—Heavy knitting yarns, gray or khaki. 8:30 to 9:30 a.m., 59c.

$1.25 Worsted Yarns, 75c—Gray or khaki, 4 ounce skeins. 8:30 to 9:30 a.m., 75c.

37½c Utica Cambric, 15c—36 inches wide. Limit 10 yards. 8:30 to 9:30 a.m., 15c yd.

Kabo and R. & G. Corsets



Discontinued Models

$1.25, $1.75 Corsets 89c

Front or back lacing models of coutiles, batiste and fancy weaves with high or low bust. Many elastic top styles and all sizes at 89c.



Corsets $1.39

Discontinued models in $1.75 to $2.50 lines. Front or back lacing. Well boned and in pink or white. Both Kabo and R. & G. corsets at $1.39.

$1.50, $2 Undermuslins 89c

GOWNS, skirts, chemise, combinations, all of soft white muslin with lace, embroidery and organdy trimmings. Just note the saving, again. $1.50 to $2 pieces for only 89c.

$1.75 Sets $1.39

Gingham or percale breakfast sets in plain colors, stripes or checks.

$2.50 & $3.50 Corsets $1.89

AN UNUSUALLY wide selection of fancy brocaded or imported coutile corsets in both front or back lacing styles and pink or white. Assorted sizes.

Corsets $2.98

Imported $5 to $7.50 Le Revo French corsets. Many with satin tops and French ribbon bows. Assorted models in pink or white. All sizes.



Aprons $1.75

Relyon Maids in pretty bungalow styles, wide belts and pockets, assorted patterns. $1.98 & $1.50 vals.

300 Yards New Ribbons at 17c

Regular 25c and 35c Lines for Hair Bows. Widths to 6 Inches.

WOMEN will want to shop at the ribbon counter tomorrow, for Monday brings an unparalleled value in beautiful plain or fancy hairbow ribbons. All widths to 6 inches to choose from at 17c yd.

25c TO 45c RIBBONS 19c—Plain satin taffeta ribbons in beautiful colors and Nos. 60, 80 or 100 widths.

40c TO 60c RIBBONS 25c—Another lot of satin taffetas in range of colors and Nos. 150 and 200 widths.



75c, $1 Silk Gloves 50c

All reinforced with double tipped fingers and in splendid line of colors or black and white. Sizes for women or misses.

$3 Bags at $1

Also envelope purses of leather, lined and fitted.

$1 Gloves 89c

Stylish gray, chamoisette with two-tone embroidered backs. All sizes.

50c Highland linen stationery.....35c

Neckwear 50c

SAMPLES of regular $1 lines, including Georgette crepe or filet or organdy collars and sets. In white and colors.

25c, 35c VEILINGS 10c YD.—Plain or fancy mesh in black, white and colors.

4 Bars Soap 23c

FAIRY, COCO BORAX, CALLA LILY OR IVORY.



No Phone or Mail Orders in Drug Dept.

98c hair brushes for.....49c
$1.25 bottle Oriental cream...$1.19
50c imported French powder..29c
45c bottle Lambert's listerine..39c
50c can Theatrical cream.....39c
35c bottle witch hazel.....25c
35c ivory or colored combs....19c
10c coco almond soap, 8:30 to 9:30 a.m. 5c

NEW RUGS

Big Purchase $30 Velvets $15.25

In Delightful Patterns and Colors and All in Room Size. Limit 2.

THIS is one of the biggest sales that's been advertised in Los Angeles this year. And most unexpected are rugs at such savings, for wools are scarce and high. We have about 100 to sell at $15.25 Monday. They'll look beautiful on the living-room or library floors. Limit 2 at $15.25.

$45 Ax. Rugs $27.50

Seamless or seamed oriental designed Axminsters, as well as heavy medallion patterns. Size 9x12 feet.

$35 Brussels, $23.50—In antique Chinese blue or chintz patterns. Size 9x12 or 8¾x11½ feet.

Marquisettes 15c yd.

Clean up of 29c and 39c white or ecru curtaining in yard width. Also 25c silkoline at 15c yard.

29c, 35c Tickings, 19c—One of the heaviest qualities in new colored stripes.

69c Linoleums, 49c—Good heavy printed grades in patterns and colors most preferred.

$35 Ax. Rugs $24.50

Just a limited number of these perfect high pile wool surface rugs in extensive line of patterns and all room sizes.

$35 Velvet Rugs, $22.50—Seamless rich colored oriental designed rugs, greatly in demand now and hard to find. Room sizes.

$2.98 Curtains $1.29

Choose them now for the bungalow windows. Pretty Nottingham or net curtains with plain centers or all-over patterns.

25c, 35c Cretonne Remnant, 19c—In lengths from 1 to 15 yards. Latest colors and patterns at 15c yard.

25c, 39c Dotted Swiss at 19c—Very pretty for bedrooms or kitchen windows. 36 and 40 inches wide.



Trousers $2.50

MEN'S $4 worsted finish lines in sizes to 42. Finished with cuff bottoms and in neat stripes and light or dark gray.

Men's $4 Panama Hats $2

Boys' $7.50 Wool Suits $5



Latest Summer Styles. 6 to 18 Years.

WORSTEDS, tweeds, cheviots, homespuns or shepherd checks—all are included in trench, Norfolk or pinch-back styles. Well made, fine looking clothes for boys 6 to 18 years. Sale $5.00.

50c UNION SUITS 39c—Big clean-up on porous or balbriggan summer garments in sizes for boys 4 to 16 years. 4th floor.

$1.50 KNICKERS $1 — Brown or gray striped cheviots. In full cut styles. Sizes 7 to 17 years for boys.

$4 Graduation Dresses $2.98

Of White Lawns and Organdies. 6 to 14 Years.

THE time will soon be here when every young miss will graduate and, of course, she must be dressed for the occasion. Lace and embroidery trimmed dresses with ruff and overskirt effect. Sale $2.98.

$12 SILK DRESSES at $7.50—Of taffeta in plain colors, stripes or designs. Sizes 8 to 14 years.

$1 ROMPERS, 50c—Heavy Amoskeag ginghams in elastic knee styles or open. 1 to 6 years.

Men's Suits $11

$20 and $25 Lines.

Cheviots, tweeds, worsteds or cassimeres in men's or young men's styles and either fancy mixtures or plain colors. All sizes. 4th floor, $11.

New Silk Waists $2.79

$4 and $5 Summer Styles.

SUCH a saving on new crepe de chine, Georgette crepe or pongee waists will interest any woman. Plain or fancy frilled fronts with Tuxedo, Gypsy, Buster Brown or sailor collar. In flesh pink, white, black, maize, etc.



$2, $2.50 Waists 89c

Organdy or voile summer styles plain or striped and lace and embroidery trimmed. Some with colored roll collars. Or with sailor and gypsy collar.

$2.50 Middies $1.69—Sport styles of Jap wash crepe, trimmed with white collar and belt and pockets, in colors.



$4, $5 Bed Blankets $3.50

Just the thing for those furnishing the summer camp or home. Good weight in double bed size.

$3 COMFORTS $1.98—Sewed-in rolls or scroll stitched, over cotton centers.

$8 MATTRESS $5—Reversible cotton with ticking cover. All sizes.

Men's $1.50 $2.00 Golf Shirts 85c

3000 Here From a High-Grade Maker for Monday.

ANNOUNCING a saving here on high-grade shirts that will interest hundreds of men Monday. Henden, Vindex, Relyon, and Earlington shirts of madras, repp, soisette, percales or French flannels in latest patterns. Both style cuffs. All sizes at 85c.



Union Suits 85c

Men's $1.50 and $2 Shadaker athletic nainsook, soisette, or silk striped mercerized cloth garments.

75c Union Suits, 59c—Nainsook or corded madras in athletic styles.

$1 Union Suits, 89c—Medium weight with long sleeves and ankle length.

50c Underwear, 35c—Balbriggan shirts and drawers. 35c or 3 for $1.

$1 Shirts 59c

Heavy percale golf styles with soft or laundered cuffs; in neat stripes or dark patterns.

$1.25, $1.50 Night Shirts, $1.19—Heavy quality muslin finished with silk frogs and V neck.

$3.50 Silk Shirts, $1.95—Relyon make of silk crepe or fiber mixtures.

35c, 50c Socks, 25c—Good quality lisle in colors and black, also white fiber.

C. H. Baker

Month-End Shoe Sale

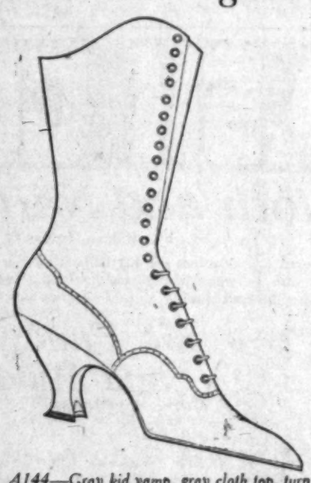
A number of New and Complete Lines are liberally reduced—A wonderful opportunity to buy standard Baker Shoes at a great saving.



2013—Dark brown calf oxford, turn sole, covered LXV heel—
Reduced from $8.00 to
$6.85



2010—Tan calf pump, hand turned sole, covered heel—
Reduced from $7.00 to
$5.85



A144—Gray kid vamp, gray cloth top, turn sole. B144—Brown kid vamp, cloth top to match—
Reduced from $10.00 to
$7.85



1221—Black glazed kid pump. 1021—Same in patent leather. 2031—Same in tan calfskin—
Reduced from $6.00 to
$4.85



A2010—Tan calf pump, turn sole, covered heel, seam at side—
Reduced from $6.50 to
$5.45

MEN'S SHOE VALUES

You Will Find Many Exceptional Values in Men's Shoes at Extremely Low Prices



4629—Black vici kid blucher, broad toe—
Reduced from $8.50 to
$6.85



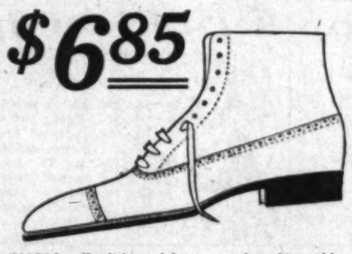
E5060—Black calf, English model. 5096—Same with white rubber sole—
Reduced from $5.00 to
$3.85



D5561 — Dark brown calf, English model—
Reduced from $5 to
$3.85



B4570—Black vici kid blucher, bench made—
Reduced from $8.00 to
$6.85



H5593—English model in tan calf, white rubber sole and heel—
Reduced from $6.00 to
$4.85

Agent for the Nettleton Shoe

Los Angeles San Francisco Portland

C. H. Baker

629 South Broadway
451 South Broadway

Largest Retailer of Shoes West of Chicago

410 South Broadway
323 South Spring St.

POLITICS.

The American Game.

THE WATCHMAN.

TREND OF POLITICAL THOUGHT AND ACTION.

By the Sentry on His Beat.

The entrance of Dist.-Atty. Charles M. Fickert of San Francisco into the gubernatorial race and the definite decision of Friend W. Richardson to stay out of it were the most important political developments of the week. I never did give the Richardson boomlet much serious consideration and don't believe very many were surprised when he made his formal announcement. A similar pronunciamento by Charley McGee of San Diego is next.

Mr. Fickert said he will announce his platform in a few days, and until he does it will not be the easiest thing in the world to figure the effect of the campaign he will wage. Undoubtedly his name will be linked with the Mooney case and it may do him a great deal of good unless Gov. Stephens is wise enough to take his thunder away by merely permitting the law to take its course. In the event that the Governor is foolish enough to commute the arch murderer's sentence then Mr. Fickert will have some real campaign material and will unquestionably be an important factor in the race.

Mr. Ficket is a fearless man, and a man of strong convictions. Convinced that he is right, he will fight anybody and everybody if necessary to win. Despite threats of the unionites who supported him in his campaigns for District Attorney, he went after Mooney and the other bomb-throwers fearlessly, succeeding in procuring convictions under most adverse conditions. The country applauded his successful efforts, and the State may be expected to show its appreciation at the polls.

Thomas Lee Woolwine, our own fightin' District Attorney, was not in the least perturbed when he heard that Mr. Fickert was in the race. He said he has always felt that a District Attorney will be the next Governor; but, of course, you know which one he meant.

Francis Jonas Heney is facing Charles M. Fickert for the third time. One it was in a campaign for District Attorney of San Francisco, Mr. Fickert won by an overwhelming majority. The second time it was a fist to fist encounter. The Wild Ass took the count. Now it is for gubernatorial honors.

Editor J. O. Hayes has at last decided to make a public appearance in Los Angeles. He is scheduled to speak next Saturday before the City Club, the event to mark the opening of his campaign south of the Tehachepi.

W. C. Mushet is seriously considering the advisability of becoming a candidate to succeed Congressman Randall. During the past week he has made a superficial canvass of the Ninth District and has met encouragement in many quarters. He believes that Republicanism is an important factor and that there are enough real unadulterated Republicans in the district to elect him. Mr. Randall will be mercilessly attacked upon his anti-war record and Mr. Odell is not particularly popular with the rank and file of Republicans. Mr. Mushet will definitely decide this week.

Unionites of the "Curly" Grow and "Red" Gore type have joined with Dr. Haynes, Dr. Kellogg and Walter Stevenson, the big bugs of the Southern California Civil Service Reform League, in a protest to the Council against the proposed confirmation of the appointment of Benjamin F. Pearson as a member of the City Civil Service Commission. Mr. Pearson is superintendent of the Southern California Edison Company and was appointed by Mayor Woodman because of his rare ability. He is opposed by the unionites because he does not believe in the closed shop principle. Neither does the Mayor believe in it. A canvass of the Council shows that only Ralph Criswell, the Socialist member, and John B. Reeves, the master plumber, may be expected to vote against Mr. Pearson.

The contest for Sheriff is warming up. John C. Cline, the incumbent, is devoting considerable time to Red Cross and other patriotic work while his opponents have started campaigns throughout the county. Bob Brain is confident that he will go to the finals with Mr. Cline, but two others think the same thing about themselves. They are Perry A. Howard and Sam Browne.

Mayor Woodman is looking around for a successor to H. A. Payne, who resigned as efficiency expert to accept the position of County Auditor. The Mayor says the Efficiency Commission wants a man with a level head, rather than one who thinks he knows more than any other person how the city government should be operated.

J. L. Mathews of Covina, the public-spirited editor, is a full fledged candidate for [illegible] the First District. His [illegible] economy, something [illegible] make quite a hit in that [illegible]

City Clerk Wilde [illegible] yesterday over the failure [illegible] fice to get a 100 per [illegible] the third Liberty Loan [illegible] said it was due to the [illegible] three of the highest [illegible] his department to buy [illegible] is said some of the [illegible] employees intend to [illegible] slackers in all departments.

Councilman Reeves is [illegible] very far with his scheme [illegible] a license bureau, the [illegible] which is obviously to [illegible] in a fat job and help [illegible] up a political machine.

THE WATCHMAN.

AN OLD RECIPE TO DARKEN HAIR

Sage Tea and Sulphur Turns Gray, Faded Hair Dark and Glossy.

Almost everyone knows that Sage Tea and Sulphur, properly compounded, brings back the natural color and luster to the hair when faded, streaked or gray. Years ago the only way to get this mixture was to make it at home, which is mussy and troublesome.

Nowadays we simply ask at any drug store for "Wyeth's Sage and Sulphur Compound." You will get a large bottle of this old-time recipe improved by the addition of other ingredients, at very little cost. Everybody uses this preparation now, because no one can possibly tell that you darkened your hair, as it does it so naturally and evenly. You dampen a sponge or soft brush with it, and draw this through your hair, taking one small strand at a time; by morning the gray hair disappears, and after another application or two, your hair becomes beautifully dark, thick and glossy and you look years younger. Wyeth's Sage and Sulphur Compound is a delightful toilet requisite. It is not intended for the cure, mitigation or prevention of disease.

Try This If You Have Dandruff

There is one sure way that never fails to remove dandruff completely and that is to dissolve it. This destroys it entirely. To do this, just get about four ounces of plain, ordinary liquid arvon; apply it at night when retiring; use enough to moisten the scalp and rub in gently with the finger tips.

By morning, most if not all, of your dandruff will be gone, and three or four more applications will completely dissolve and entirely destroy every single sign and trace of it, no matter how much dandruff you may have.

You will find, too, that all itching and digging of the scalp will stop instantly, and your hair will be fluffy, lustrous, glossy, silky and soft, and look and feel a hundred times better.

You can get liquid arvon at any drug store. It is inexpensive, and four ounces is all you will need. This simple remedy has never been known to fail.

Dons Overalls to Do Man's Job.



Miss Ruth Fountain.
She's Bannings delivery boy since the men members of the transfer enlisted in the army.

Patriotic.

BROTHER AT WAR, GIRL DRIVES DELIVERY AUT

BANNING is the proud possessor of the only known female "delivery boy," in the person of Miss Ruth Fountain, one of the popular girls there, who wears a becoming uniform of overalls, drives a delivery automobile with expert ease, and carries a smile as well as groceries to every home.

When members of the transfer firm of Little & Fountain enlisted in the army, Miss Fountain, who had been assisting in her brother's office as book-keeper, was made legal agent to transact their business. The girl determined to manage the business in fact as well as name, and now has complete control of affairs.

While her brother and his partner are fighting for democracy [illegible] has obeyed the command [illegible] and is proving herself as [illegible] dier as any of them. The [illegible] the firm had taken a [illegible] deliver goods for the [illegible] chants of Banning under a [illegible] idated wartime system, [illegible] may this plucky girl, the [illegible] blue denim overalls, [illegible] hat over her curls, and [illegible] work.

Another case of similar [illegible] noted at Palm Springs, [illegible] east of Banning. Mrs. C. E. [illegible] Jr., whose husband left a [illegible] business in her competent [illegible] went to war, finds overalls the [illegible] convenient costume in which [illegible] mechanical work, and [illegible] sized auto truck from the [illegible] oasis to Whitewater [illegible] ular schedule, taking the [illegible] her absent husband as [illegible]

Fortunes of War.

RAIL EMBARGO PACKS CANNERIES AT HARB

AN embargo on all rail shipments of sardines for ten days has been a handicap on the canneries at the port during the last week. No reason has been given for the embargo, but it is presumed it was made to give the right of way to the needs of the army and navy and prevent congestion on the east coast.

All the canneries have been packed with an enormous amount of fish during the last few weeks and the embargo has congested their warehouses as well as imposed financial hardships upon the packers. Ordinarily, shipments are made as fast as packed and [illegible] on the bills of lading for [illegible] operate.

Taken altogether, the [illegible] industry, however, has been satisfactory. The packers, [illegible] ermen and the employees [illegible] canneries have been [illegible] due to war conditions. [illegible] war is generally given [illegible] the prosperity around the [illegible] is indicated by the heavy [illegible] in the last Liberty Loan [illegible] Japanese fishermen alone [illegible] over $30,000. The [illegible] the Japanese was directed [illegible] Hara, one of the leading [illegible] canners. The Italian [illegible] about $50,000. Father [illegible] Mary Star of the Sea Church [illegible] in charge.

For Use at Home.

AUSTRALIAN CANNER IS GATHERING IDEAS HE

E. POWELL LEWIS, president of the Kelley-Lewis Company of Melbourne, Australia, the largest canning company in the Antipodes, and special representative of the Goulburn Valley Fruit Growers' Association, said yesterday at the Lankershim Hotel that the wheat crop of Australia this year is expected to exceed that of any previous year, being estimated at 400,000,000 bushels.

"For the last nine months there have been lying in Melbourne 300,000,000 bushels of wheat," he said. "The United States is building ships for the specific purpose of moving this grain and there is now a fleet of vessels plying between this coast and Australia. On the ship on which I came over there was a crew of men who were sent to this country to man one of the newly launched vessels. All the grain has been purchased by the British government and will be sent to Europe from the Atlantic ports of this country."

Mr. Lewis is making a special tour of the canning industry in Southern California, observing the best methods of packing fruit. At the request of the British government the fruit growers of Australia are about to install canning companies patterned after the American.

"Fruit growing in Australia is now becoming one of our largest industries," Mr. Lewis said. "Tons of it will go to waste this year unless it is canned, and if I can secure sufficient tin in the United States we shall install canneries and save this crop."

Of the labor situation in Australia Mr. Lewis said that strikes [illegible] never heard of. "All differences between employer and employee [illegible] settled by a board of [illegible] composed of five members, [illegible] sides with a chairman, and as I know there never was a case of difficulties had not been [illegible] he said.

OCCIDENTAL READY FOR COMMENCEM

WEEK OF CEREMONIES AT COLLEGE WILL BEGIN TODAY.

Commencement week at Occidental College this [illegible] tend from today to the [illegible] beginning with vesper [illegible] Alumni Hall at 5 p.m. [illegible] next Friday, the senior class [illegible] "A Woman's Way," will be [illegible] at the Eagle Rock Club [illegible]

President Silas Evans will [illegible] the baccalaureate address [illegible] Hall, the afternoon of the [illegible] president's reception will be [illegible] Johnson Hall the evening of [illegible] lowing day. Class day will [illegible] the forenoon of the 21st, [illegible] commencement exercises will [illegible] place in the upper quadrangle [illegible] campus at 8:30 o'clock the [illegible] noon.

The salutatory will be [illegible] Virginia Stellar. Henry [illegible] will deliver the oration, [illegible] Challenge to the Class [illegible] garet Sharp will deliver [illegible] entitled "The Children [illegible] Valedictory "Bonsoir" [illegible] given by Vernon Cowell, [illegible] gramme will be followed [illegible] alumni supper at the [illegible]

Hundred Thou

Inspiring.

AST CROWD THRI PATRIOTIC SPE

cession Typifying War Mercy is Cheered Al Colorful Pathwa

Veterans of the War of the [illegible] 100 strong, still stepping [illegible] to the old familiar airs [illegible] carried them to victory in [illegible] marching with the aid of [illegible] each and every one with [illegible] look in his eye which [illegible] showed that they would give [illegible] to be able to again send up [illegible] ery of the republic against [illegible] hordes.

[illegible] American War Veterans, [illegible] banners with the statement [illegible] two-third of their men were [illegible] shattering guns for the pro- [illegible] of the same flag for which [illegible] fought in '98.

[illegible] khaki-clad lads from [illegible] MacArthur, sun burned youths [illegible] the Submarine Base and the [illegible] training station at San Pedro, [illegible] the soldiers of the sea, Boy [illegible] cades from every high [illegible] in the city which has military [illegible] in its curriculum, cadets [illegible] the private schools, all imbued [illegible] the same thought, evoking [illegible] of applause from the [illegible] crowds which packed the line [illegible]

[illegible]ET IN SHRINE FLAG.

[illegible] and immediately profitable [illegible] of the parade was the huge [illegible] flag carried by the Shrin- [illegible] fled up like an immense catch- [illegible] the members of the Patrol [illegible] Chasers, and preceded by [illegible] Saida's Military Band, the [illegible] raised hearty cheers and [illegible] the dollars and small [illegible] the whole length of the [illegible] by the time the flag had [illegible] the end of the procession it [illegible] heavy that it was dragging [illegible] ground. Gathered up and [illegible] the sum total of coins col- [illegible] amounted to $1500. This was [illegible] taken to the bank and a [illegible] made out to be presented to [illegible] Red Cross.

JAPANESE BOY SCOUTS.

[illegible] interesting feature of the [illegible] of the Boy Scouts in yester- [illegible] parade was the participation [illegible] Japanese Boy Scouts, under [illegible] leadership of H. Nakashima. [illegible] were nine of these sturdy lads, [illegible] ing gave a good account of [illegible] in their performance of [illegible]

RED CROSS OFFICERS.

[illegible] ades representing the offi- [illegible] organization of the Red Cross, [illegible] headed by its officers, carried [illegible] showing that 125,098 Los [illegible] people are enrolled in its [illegible] work. There were other [illegible] showing the amount of [illegible] accomplished in the prepara- [illegible] of various war necessities, [illegible] was being an announce- [illegible] that 1,772,388 surgical dress- [illegible] have been prepared.

[illegible] following this came the division [illegible] Red Cross auxiliaries, which [illegible] made a large part of the entire [illegible] showing. Many of the auxiliaries [illegible] banners telling of their activi- [illegible] in war work, the collection of [illegible] and the preparation of band- [illegible] and surgical dressings, the [illegible] of garments, etc. The Los [illegible] Chapter presented a record [illegible] 200 knitted garments.

SALVAGE DIVISION.

[illegible] practical lesson in making use [illegible] that has been considered useless [illegible] was shown in the salvage [illegible] with its carts and wagons [illegible] gathering paper, auto tires, garments, [illegible] etc., and especial attention [illegible] drawn to the work that is being [illegible] conducted through the simple [illegible] of saving tinfoil—the pro- [illegible] ceeds from being no inconsid- [illegible] erable sum in providing comforts [illegible] for men at the front and in the [illegible]

[illegible]ELL AUXILIARY.

[illegible] Bell Red Cross Auxiliary was [illegible] of the few that entered a float [illegible] the parade. The body of the [illegible] was in white, and on either [illegible] were huge red crosses of regu- [illegible] lation design. At the front of the [illegible] float, perched on a crag, was a [illegible] large American eagle, with its [illegible] wings spread, and bearing a flag in [illegible] its beak. The back of the float [illegible] was draped with large American [illegible] flags. Over its center swung a large [illegible] bell, made of red carnations, [illegible] and the outlines of the float were in [illegible] white flower. Within the car [illegible] were Mrs. P. R. Ritchie, the Bell [illegible] auxiliary president; Miss Emily [illegible] Jones, E. Andrews and Mrs. [illegible]

D. C. Hewitt, [illegible] lary.

WAR SEA[illegible]

The section [illegible] accepted for [illegible] much enthusia[illegible] parade. First [illegible] nouncing that [illegible] rolled 100 Re[illegible] work "Over [illegible] lowed the long [illegible] the various [illegible] schools, in the [illegible] and each wearing [illegible] the Red Cr[illegible] on their f[illegible] bodies of nurs[illegible] partments, the [illegible] training school, [illegible] Good Samarita[illegible] Barton Hospital [illegible] tal, Angelus Ho[illegible] Hospital, Pasa[illegible] the Crocker-str[illegible] from the Nurses [illegible]

ROTA[illegible]

The Rotary Cl[illegible] resentation. Its [illegible] a huge banner [illegible] wheel, and they [illegible] big contingent re[illegible] vage work.

VILLE DE P[illegible]

An outstanding [illegible] Red Cross boat o[illegible] It was in white, [illegible] and outline of [illegible] flowers. In the c[illegible] arose a stately [illegible] Cross nurses and [illegible] the vessel.

BOHEMIA[illegible]

The Bohemia[illegible] presented a float [illegible] ture Bohemian-like [illegible] relief work that [illegible] carrying on in bat[illegible] ples. The women [illegible] native costumes, [illegible] ing and quaint in [illegible]

FRENCH [illegible]

George Fusenot [illegible] the French float, [illegible] some twenty wom[illegible] sewing or making [illegible] decorated in the F[illegible] can colors, and t[illegible] "Work."

BRITISH AM[illegible]

A dozen women [illegible] Ambulance, seated [illegible] of asparagus fern [illegible] tions, showed the [illegible] that their society is [illegible] pile of knitted garm[illegible] in the middle of the [illegible] workers sewed und[illegible] sion of Mrs. C. C. [illegible] other part of the en[illegible] John Bonynge in ch[illegible] of knitters, and in a [illegible] der Miss Trixie Coate[illegible] The top and sides [illegible] covered with decorat[illegible] interspersed with Bri[illegible] Red Cross flags. Mi[illegible] erville and Mrs. Tayl[illegible] the float, each made [illegible] of pajamas which ea[illegible]

BELGIAN R[illegible]

Celebrating the op[illegible] tearoom the Belgia[illegible] decorated in the or[illegible] black of Belgium, a[illegible] of the new adjunct. [illegible] the truck were the w[illegible] the Belgian Children [illegible] room." Ten ladies, [illegible] rection of Mrs. John L[illegible] the float, and served [illegible] tea.

ITAY'S ROYAL [illegible]

The Italian nationa[illegible] plied the color motif [illegible] the Italian relief. The [illegible] Italia, portrayed by [illegible] Giacomino, seated on [illegible] der the Royal Eagle, [illegible] work of the Red Cross [illegible] were sewing, knitting [illegible] bandages. Mrs. Rober[illegible] was chairman of the F[illegible] tee.

FIRST ENGLISH LU[illegible]

The float entered b[illegible] English Lutheran Chu[illegible] the three branches of [illegible] work, knitting, sewing [illegible] bandages and surgical [illegible] women were occupied [illegible] tion, and the other h[illegible] the Red Cross, throug[illegible] aiding foreign children.

(Continued on Twelf[illegible]

When the Baby Needs a Laxative-

No one knows better than the ever-watchful mother—the natural doctor of the family in all the small ills—that when the baby is out of sorts it is usually due to indigestion or constipation.

It is always well, in any of its illnesses, to look for this cause. The diet may have to be changed, but before good can result from it, the bowels must be moved.

The mother has the choice of many medicines—cathartics, purgatives, bitter-waters, pills, physics, etc. But the little body doesn't need such harsh remedies for they wrench the system and do only temporary good, so often followed by an unpleasant reaction.

Dr. Caldwell's
SYRUP P[illegible]
The Perfect L[illegible]

NO INCREASE

[illegible] of enormous increased [illegible] during the War the manufacturers of Dr. Caldwell's Syrup Pepsin are [illegible] their product and absorbing the increase so that this family laxative may remain at the pre-war price of 50c and $1 a large bottle. Sold by druggists for 35 years.

...ndred Thousand People See Embodied Plea for War's Wounded.

Inspiring.

...ST CROWD THRILLED BY PATRIOTIC SPECTACLE.

...ssion Typifying War's Touch of ...ercy is Cheered Along Its Colorful Pathway.

...ans of the War of the ... strong, still stepping ... the old familiar airs ... them to victory in ...ching with the aid of ... and every one with ... look in his eye which ...ed that they would give ... able to again send up ... of the republic against ... house.

...merican War Veterans, ...ers with the statement ...ed of their men were ...ting guns for the pro... ...ge flag for which ... in '61.

...skirt-clad lads from ...ador, sun burned youths ...Submarine Base and the ...ing station at San Pedro, ...diers of the sea, Boy ...outs from every high ...ls in city which has military ...g in its curriculum, cadets ...ganda schools, all imbued ...ame thought, evoking ...s of applause from the ...ople which packed the line ...

...TH IN SHRINE FLAG.

...ld immediately profitable ...the parade was the huge ...ag carried by the Shrine... ...ing like an immense catch... ...members of the Patrol ...Chanters, and preceded by ...ish Military Band, the ...ained hearty cheers and ...ds dollars and small ...e whole length of the ...e time the flag had ...end of the procession it ...ow that it was dragging ...ound. Gathered up and ...ne total of coins col... ...ounted to $1500. This was ...ven to the bank and a ...ill be presented to ...ed Cross.

...LITTLE BOY SCOUTS.

...ressing feature of the ...by Scouts in yester... ...was the participation ...Japanese Boy Scouts, under ...ction of H. Nakashima. ...ranks of these sturdy lads, ...ve us a good account of ...lves in their performance of ...

...ROSS OFFICERS.

...ole representing the offi... ...ers of the Red Cross, ...ed by its officers, carried ...ng that 125,098 Los ...les are enrolled in its ...s. There were other ...owing the amount of ...ributed in the prepara... ...for war necessities, ...ch being an announce... ...1,272,388 surgical dress... ...been prepared.

...Next came the division ...ary auxiliaries, which ...ed part of the entire ...ade of the auxiliaries ...ng the filling of their activi... ...work, the collection of ...and preparation of band... ...surgical dressings, the ...ments, etc. The Los ...Chapter presented a record ...ted garments.

...VOTAGE DIVISION.

...ctual lesson in making use ...ave been considered useless ...e shown in the salvage ...ith its carts and wagons ...some auto tires, garments, ...ed especial attention ...o the work that is being ...through the simple ...ring tinfoil—the pro... ...ion being no inconsid... ...ce in providing comforts ...ors at the front and in the ...

...ILL AUXILIARY.

...Red Cross Auxiliary was ...ly law that entered a float ...parade. The body of the ...was white, and on either ...were indicated by red ...ossed crosses of regu... ...ion. At the front of the ...ilt on a crag, was a ...American eagle, with its ...ead, and bearing a flag in ...The back of the float ...ed with large American ...ch a master swung a large ...ade of red carnations, ...ibbons of the float were in ...ver. Within the car ...F. B. Ritchie, the Belt ...president; Miss Emily ...E. Andrews and Mrs. D. C. Hewitt, officers of the auxiliary.

WAR SERVICE NURSES.

The section representing nurses accepted for war service aroused much enthusiasm along the line of parade. First came a banner, announcing that Los Angeles has enrolled 300 Red Cross nurses for work "Over There." Then followed the long line of nurses from the various hospitals and training schools, in their professional garb, and each wearing the head-dress of the Red Cross, with its symbol on their foreheads. There were bodies of nurses from the city departments, the County Hospital training school, Methodist Hospital, Good Samaritan Hospital, Clara Barton Hospital, Children's Hospital, Angelus Hospital, St. Vincent's Hospital, Pasadena Hospital and the Crocker-street Hospital and from the Bureau of Hygiene.

ROTARY CLUB.

The Rotary Club had a large representation. Its members carried a huge banner with the rotarians' wheel, and they were followed by a big contingent representing the salvage work.

VILLE DE PARIS FLOAT.

An outstanding feature was the Red Cross boat of the Ville de Paris. It was in white, with the rigging and outline of the vessel in red flowers. In the center of the craft arose a stately red cross and Red Cross nurses and sailors manned the vessel.

BOHEMIAN-SLOVAC.

The Bohemian-Slovac section presented a float depicting the future Bohemian-Slovac state and the relief work that the Red Cross is carrying on in behalf of these peoples. The women marching wore native costumes, brilliant in coloring and quaint in design.

FRENCH FLOAT.

George Fusenot was chairman of the French float, on which rode some twenty women, all knitting, sewing or making bandages. It was decorated in the French and American colors, and bore the slogan, "Work."

BRITISH AMBULANCE.

A dozen women of the British Ambulance, seated under a canopy of asparagus fern and red carnations, showed the public the work that their society is doing. A large pile of knitted garments was heaped in the middle of the float, while the workers sewed under the supervision of Mrs. C. C. Willimans. Another part of the entry showed Mrs. John Bonynge in charge of a corps of knitters, and in a third, girls, under Miss Trixie Costello, served tea. The top and sides were completely covered with decorations of flowers, interspersed with British, Allied and Red Cross flags. Miss Maude Somerville and Mrs. Taylor, knitting on the float, each made a complete suit of pajamas while en route.

BELGIAN RELIEF.

Celebrating the opening of a new tearoom the Belgian Relief float, decorated in the orange, red and black of Belgium, showed a scene of the new adjunct. On the sides of the truck were the words, "Eat for the Belgian Children at Our Tearoom." Ten ladies, under the direction of Mrs. John Lynch, rode on the float, and served each other with tea.

ITAY'S ROYAL EAGLE.

The Italian national colors supplied the color motif for the float of the Italian relief. The entry showed Italia, portrayed by Miss Teresa Giacomino, seated on her dais under the Royal Eagle, surveying the work of the Red Cross workers who were sewing, knitting and making bandages. Mrs. Robert I. Vignola was chairman of the Float Committee.

FIRST ENGLISH LUTHERANS.

The float entered by the First English Lutheran Church showed the three branches of Red Cross work, knitting, sewing and making bandages and surgical dressings. Six women were occupied in this section, and the other half depicted the Red Cross, through a nurse, aiding foreign children, Miss Ruth

(Continued on Twelfth Page.)

"What Patrick Henry Said Goes!"

By ZIM.



For War Fund.

CITY TO BE CANVASSED BY FOUR MAIN BODIES.

Big and Modest "Prospects" will be Gone After by Six Thousand Workers.

THE great campaign for the second Red Cross War Fund, which officially opens tomorrow morning, has Harry M. Haldeman as its campaign chairman. It will be divided into four sections.

The first will be known as the Big Prospect Division; the second as the Industrial Organization, under the chairmanship of James S. Riley and Campaign Manager J. A. H. Kerr; the third as the Precinct Division, and the fourth as the Hollywood and Moving Picture Division, under the chairmanship of G. G. Greenwood.

The first body will go after the "big prospects"—that being its particular function. The second will secure the donations of employees of all industrial concerns. The precinct organization has a captain and from ten to fifteen workers for each voting precinct of the entire city. There are 743 captains and about 6000 workers.

NAMES TO BE POSTED.

The names of residents in each precinct will be posted at their precinct headquarters, and as their donations are reported these also will be posted beside their names.

If you donate your subscription to the Red Cross at your place of business or to one of the Red Cross teams working in the downtown district, you will be given a certificate of subscription. It is your duty then to present this certificate of subscription at your precinct headquarters at the earliest possible moment and you will receive a Red Cross insignia, which is of celluloid printed in red and blue and bearing the words "Second War Fund." Also the amount that you donate will be set opposite your name on the precinct list, and will be formal recognition of your donation.

Precinct headquarters has been established at the voting place in each precinct and members of the Precinct Committee will be in charge from 8 a.m. to 9 p.m. each day from May 21 to May 27, inclusive, so that each subscriber can receive immediate recognition for his subscription. If you are employed downtown or in business downtown you are urged to make your donation through one of the teams if it solicits you or through the Industrial Committee; but be sure and turn in your certificate of subscription at your precinct headquarters.

FOR INTENSIVE WORK.

The Industrial Organization and the Red Cross teams will do their intensive work tomorrow, Tuesday, Wednesday and Thursday and the house-to-house canvass precinct workers will do their work on Friday and Saturday and Monday, May 27, checking up each resident of Los Angeles to see whether he or she has donated to the Red Cross.

Each day at 12 noon and 6 p.m., the amounts will be posted in the precinct headquarters. The precinct captain has been instructed to make a written report to headquarters of any person in his precinct who gives utterances to unpatriotic remarks or pro-German sentiment.

EASTERN STAR PLANS RED CROSS BENEFIT.

A big Red Cross benefit in which all of the Eastern Star chapters in Los Angeles will unite in raising funds for the local chapter of the Red Cross is to be held at the Shrine Auditorium on June 8. Thousands of tickets for the benefit are to be sold, every Eastern Star chapter organizing campaign teams to compete in the ticket sales.

Music for the grand march and the dancing will be furnished by the Coast Artillery Band from Fort MacArthur. In addition, there will be a musical programme that will include numbers from the Orpheus Club and Grego Chrniawsky, the Russian violinist. The presentation of Columbia, with Miss Hallie L. Baere as Columbia, will follow an exhibition drill by the uniformed team from the Jinistin Grotto.

Every Masonic organization in the city is to co-operate to make the benefit a success. The tickets will sell for 50 cents each and an effort is to be made to sell 40,000 of them in Los Angeles.

Clarence W. Edgar is chairman of the General Committee in charge of the benefit and J. W. Peterson is chairman of the Entertainment Committee. Anna T. McCreery is chairman of the Committee on Arrangements. The Executive Committee representing the Eastern Star chapters in charge of the benefit ball is composed of Clarence W. Edgar, Walter C. Johantgen, Harry W. Reynolds, William F. Wiebers, Mrs. Anna T. McCreery, Mrs. Lillian D. Fowler and Mrs. Murial T. Shutt.

Second Drive.

"GIVE UNTIL YOU SMILE," RED CROSS WAR SLOGAN.

Money Donated will be Used Solely for Relief Work—Campaigners Give Their Time Free.

abroad, $15,000,000; working cash advanced for France and the United States, $4,287,000.

The Red Cross has been designated "the real mother" for our men "Over There." In a cablegram from Maj. James H. Perkins he says:

"Every American soldier now entering the trenches carries an American Red Cross comfort kit, containing towel, shirt, writing paper, pencil, soap, handkerchief, socks, mirror and tobacco."

THE WORK ABROAD.

Would you know further what your donations to the American Red Cross are doing to help win the war? Then consider these facts:

In France, the American Red Cross is caring for 50,000 children, orphans and refugees.

In Poland, the Red Cross has saved 60,000 children from starvation.

Seven hundred thousand tuberculars in France are being taken care of by the Red Cross.

Three hundred and fifty thousand repatriates in Franc have been taken care of. These persons, considered useless by Germany, have been turned back into France during the last ten months and are still arriving 1000 a day.

Canteen service provided at 500 junction and terminal points in rear of battle front.

Fifteen rolling canteens maintained at front line trenches.

Supplied 27,000,000 surgical dressings to France and Flanders.

Enlisting and training 1000 nurses a month for army and Red Cross work.

Installed artificial limb factory near Paris and furnishing product to government at cost.

Taken over and maintained five large hospitals for French army.

Installed portable ice plants to supply ice for hospitals.

Cared for thousands of orphans in Serbia and thousands of prisoners in Austrian camps.

Supplying medical aid, clothing, food, farm implements and seed to Serbia's starving thousands.

Saved Rumania from extermination by relief to thousands of this country's refugees. Maintains large hospital at Jassy.

Saved Italy from horror of disaster and suffering by quick relief to both soldiers and civilians after Italian retreat. Cemented Italian and American friendship.

NURSES SUPPLIED.

The Red Cross has already supplied nearly 7000 nurses as a reserve for the Army and Navy Nurse Corps, since the beginning of the war, and Surgeon-General Gorgas has called for 10,000 army nurses to be furnished by June 1. The Red Cross must supply and entrain a large proportion of these.

For the last six months the American Red Cross has maintained a series of front line canteens where more than 1,500,000 French poilus have been served with hot meals and friendly cheer. At the request of the United States Army, the Red Cross has installed this service with all American troops engaged in actual fighting. This is a touch of home always at the elbow of the soldiers, no matter where he is or under what hardships he is operating. The work of the Red Cross canteen worker is often done under heavy shell fire and requires men of great bravery and sympathy.

As stated, the money donated to the second Red Cross War Fund is to be used solely for war relief work. The overhead expenses including salaries of the Red Cross National Council, division headquarters, local chapters, branches and auxiliaries are met by membership fees. No expenses of administration in the United States are paid out of the war fund. Every dollar contributed to this fund goes to war relief.

The local chapter may request not to exceed 25 per cent. of the money contributed to the second Red Cross War Fund to be turned over to the Los Angeles chapter to help it in carrying out its relief work.

The other 75 per cent. of the money contributed to the second Red Cross War Fund is to be used solely for war relief work, which includes not only taking care of the sick and wounded soldiers, but also in alleviating the suffering and want of the civilian population in the war area and providing food and other necessities for our soldiers and the soldiers of our allies held as prisoners by the enemy.

IN VERDUGO CANYON.

The tea given last Sunday by the Verdugo Canyon branch of the Red Cross at its headquarters, the old Verdugo ranch house, was such a marked success that it has been decided to keep the headquarters open as a tearoom every Sunday afternoon from 3 to 5 o'clock for the benefit of the gauze-dressings department of the branch. Tea will be served at small tables in the shade of the old trees and on the veranda of the old adobe house, which abounds in charm to the lovers of Spanish California. The signs have been placed for the convenience of motorists, who will find it a beautiful drive through Verdugo Canyon coming from Los Angeles via Glendale, and from Pasadena via Eagle Rock or La Canada.

BOOTS FOR SALE.

Someone has given an army officer who wants to be exceptionally well booted at an exceptionally low price a splendid opportunity. There has been donated to the Red Cross a pair of military boots, mahogany in color, regulation in every way, which cost $50 to build. These are offered for sale at the shop at No. 406 West Pico street.

EDISON RE-CREATIONS

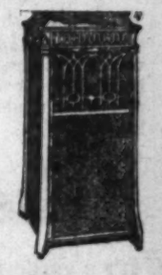
22 Splendid New Numbers

On Sale This Week

One of the Feature Re-Creations
"My Love She's But a Lassie Yet"
By Christine Miller

Hear Them at "Headquarters."

We Are the Largest Exclusive Edison Dealer in the Southwest



TO HEAR MUSIC

as it is when the living artists sing and play, you must buy a

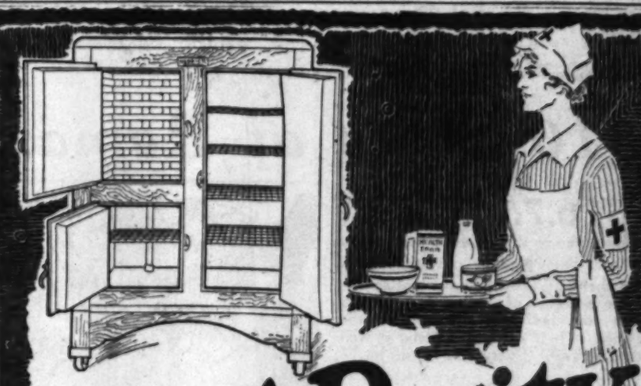
New Edison

Phonograph, for only the New Edison Re-Creates music and plays perfectly all makes of records. Hear it tomorrow at Fitzgerald's. Public Recitals 10 o'clock to 5. No charge for seats.

Very Easy Terms.

Fitzgerald Music Co.
727-729 Hill St.
South of Seventh.

THE SUNDAY TIMES
Is acknowledged to be the Biggest Newspaper in ALL THE WORLD.



Food Purity

The Master Refrigerator

When the high cost of food is an alarming subject in every household, we urge a consideration of the Herrick Refrigerator.

The Herrick saves food. It saves ice. Spoilage of food and wastage of ice are abolished by its use. This is due to the system of dry air circulation. Call and see our demonstration.

$24.50 to $250

HERRICK

Dry Air Refrigerator

Used by U. S. Government

LYON McKINNEY SMITH CO.

737-41 South Hill, Near Eighth

When the Baby Needs a Laxative---

No one knows better than the ever-watchful mother—the natural doctor of the family in all the small ills—that when the baby is out of sorts it is usually due to indigestion or constipation.

It is always well, in any of its illnesses, to look for this cause. The diet may have to be changed, but before good can result from it, the bowels must be moved.

The mother has the choice of many medicines—cathartics, purgatives, bitter-waters, pills, physics, etc. But the little body doesn't need such harsh remedies for they wrench the system and do only temporary good, so often followed by an unpleasant reaction.

A better plan is to employ a mild, gentle laxative of which only a little is required. There is a combination of simple laxative herbs with pepsin sold by druggists under the name of Dr. Caldwell's Syrup Pepsin that thousands of mothers have used successfully for baby's constipation and its accompanying ills, such as belching, wind colic, restlessness, sleeplessness, etc.

The nursing mother will also find it ideal for herself, and it is especially important that she be free from constipation.

Syrup Pepsin is guaranteed to do as promised or the druggist will refund the money. Thousands of cautious families have it in the house, secure against the little ills.

Dr. Caldwell's
SYRUP PEPSIN
The Perfect Laxative

NO INCREASE

In spite of enormous increased laboratory costs due to the War the manufacturers of Dr. Caldwell's Syrup Pepsin are doubling their profits and absorbing these items so that this family laxative may remain at its present price of 50c and $1 a large bottle. Sold by druggists for 35 years.

FREE SAMPLES

Dr. Caldwell's Syrup Pepsin is the largest selling liquid laxative in America. If you have never used it and would like to sample it before buying, send your address for a free trial bottle to Dr. W. B. Caldwell, 448 Washington St., Monticello, Ill. If you have babies in the family send for a copy of "The Care of the Baby."

Personnel.

THIRTY TEAMS TO MEET EACH DAY FOR REPORTS.

THE thirty teams composing the campaign committee working under the direction of Chairman Haldeman met last night at the Alexandria, when full plans for the drive were laid before the 300 members of the teams. This organization will meet each noon during the week for luncheon at the Alexandria, and there the reports for the preceding twenty-four hours will be posted, and plans made from day to day for any special work that may develop.

The following is the personnel of the organization for the second Red Cross War Fund drive:

Executive Committee—H. E. Huntington, chairman; John B. Miller, vice-chairman; E. L. Doheny, Dan Murphy, Arthur Letts.

Campaign Organization—Harry M. Haldeman, campaign chairman; A. N. Kemp, chairman of branches; F. C. Gernert, chairman of precinct inspectors; Miles S. Gregory, chairman of precinct committees; Bernal H. Dyas, chairman of speakers' bureau; Harold Janss, chairman of publicity; Capt. John D. Fredericks, chairman of Vigilance Committee; J. S. Riley, chairman of industrial organization; J. A. H. Kerr, manager of the industrial organization.

Team captains—Team No. 1, Stoddard Jess; No. 2, R. H. Lacy; No. 3, R. W. Burnham; No. 4, W. J. Dodd; No. 5, G. G. Greenwood; No. 6, H. Jevne; No. 7, F. E. McMullin; No. 8, H. M. Burgwald; No. 9, Karl Triest; No. 10, J. M. Schneider; No. 11, Edward R. Maier; No. 12, L. R. Starr; No. 13, Sylvester Weaver; No. 14, A. G. Wells; No. 15, H. W. O'Melveny; No. 16, Roy Hillman; No. 17, Leo V. Youngworth; No. 18, R. W. Pridham; No. 19, W. Ross Campbell; No. 20, J. A. H. Kerr; No. 21, Andrew J. Copp, Jr.; No. 22, Sollie Aronson; No. 23, George Griffith; No. 24, Martin E. Neuner; No. 25, Ora E. Monnette; No. 26, William W. Widenham; No. 27, K. Kojima; No. 28, Harry Chandler; No. 29, L. A. Rounsavelle; No. 30, C. C. C. Tatum.

A. G. Wells, colonel division No. 1; H. W. O'Melveny, colonel division No. 2; Stoddard Jess, colonel division No. 3.

TAKE HAIR OUT NOT OFF THE SKIN

Hair is bound to grow out coarser and stiffer when merely removed from the surface of the skin. The only common-sense way to remove hair is to attack it under the skin. DeMiracle, the original sanitary liquid, does this by absorption.

Only genuine DeMiracle has a money-back guarantee in each package. At toilet counters in 60c, $1 and $2 sizes, or by mail from us in plain wrapper on receipt of price.

FREE! book mailed in plain sealed envelope on request. DeMiracle, 128th St. and Park Ave., New York.

KIRK'S MILITARY SHOP - 312 SO. SPRING ST.



SPECIAL SALE OF SHOES—BIG VALUE

We guarantee our goods are not Government Property

ARMY STYLE TAN SHOES

Munson last, extra fine quality leather. Every pair guaranteed. All sizes.

Price $5.90





ARMY PATTERN SHOES

Dark tan, Munson last, comfortable and serviceable shoes for workmen.

Price $4.90



GOVERNMENT BARRACK SHOES

Not regulation, canvas uppers, leather tip and trimmings. Cool and comfortable, sizes 6, 7, 8 Price, $.95



WORK TROUSERS

Government material, not regulation, strong and durable, will outlast overalls. Price, $.95

GOVERNMENT WHITE MUSLIN SHIRTS

Not regulation, made of best quality muslin, exceptional value, sizes 15 to 16½. Price, $.35

Combination Poncho, $3.75
SPECIAL GUARD SUITS

Others Uniforms, overcoats, blankets, underwear, shirts, middies, sweaters, gloves, hats, puttees, belts, swords, etc.

Camping Goods and Curios

Hale's 36th Anniversary

ANNIVERSARY CELEBRATION

Hale's 36th Anniversary

"Prolong the straw hat season for patriotism's sake"—that's the word and Hale's makes prompt compliance. Felts and velvets demand materials needed by our soldiers, so there'll be no early showing of autumn headgear during the summer months, but plentiful variety in smart millinery of other kinds.

Hale's GOOD GOODS
341-343-345 So. BROADWAY

And now the forces that have made the Anniversary Sale a success for three weeks have turned their attention to making Monday of the Fourth Anniversary Week a prelude to a week of record breaking. We've caught the spirit of conservation and featured values in keeping with it. Note these!

A Great Silk Sale to Open the Fourth Anniversary Week

It's a gathering of most extraordinary values as our silk buyer can testify. He made some wonderful purchases especially for this event and has marked them close indeed. Just remmember, too, that it's patriotic to wear silks this year for the soldiers are badly in need of all available wool and cotton. When patriotism and economy join, as they have done in this instance, there'll be stirring times in silks!

$1.75 and $2 Novelty Silks, 36-inch, yd $1.39

new showing of satins and taffetas in beautiful plaids and stripes. No less than thirty-two different patterns and colorings and every piece sharply underpriced at $1.39 yard.

—$1.35 BLACK TAFFETA, yard-wide silk that is pleasing in tone and of excellent weight. $1.35 quality, yard 98c
—$2.50 WHITE SHANTUNG, heavy 40-inch, all silk fabric for suits and separate skirts. $2.50 quality, yard $1.98
—$4.00 WHITE SATIN SKIRTING, rich, lustrous and of excellent weight, 40 inches wide. $4.00 quality, yard $3.25
—$2.75 BONNET BLACK TAFFETA, yard-wide imported silk of wonderful quality. 100 yards of the $2.75 quality at $1.98
—$1.50 BLACK-AND-WHITE CHECKS, HALF WOOL, 46-IN. 98c
—$5.00 CREAM COATING, Chinchilla and Velour, slightly soiled $1.98

(Hale's—Main Floor)

$1.50 Crepe de Chine 98c

Thirty-five of the popular shades included in the shipment of crepe de chine to feature Monday of the 4th Anniversary Week—40 inches wide, too, and every thread pure silk. Plenty of the pink and flesh tints you'll want for negligees and "undies" and an abundance of white and black.

(Hale's—Main Floor)

$1.75 Georgette Crepe 40-inch, yd $1.29

A worth-while opportunity to save on the fabric par excellence for blouses and millinery purposes. All the in-demand colors and white and black to be found in this assortment.

—TO $2.50 NOVELTY SILKS, satin stripe and plaid effects, 50 pieces, 10 to 25-yard lengths, per yard $1.49
—TO $2.50 BLACK SILKS, taffetas, satins, peau de soie and brocaded silk poplins; 36 and 40-inch, yard $1.49
—$1.50 STRIPED SILK SHIRTING, 20 patterns; white grounds with colored stripes. 32-inch; $1.50 quality, yard $1.25
—$2.50 WHITE SPORT TUSSAH; heavy, 36-inch, all silk weave you will like for separate skirts. $2.50 quality, yard $2.09
—$1.75 GRAY MIXED SKIRTING, 58-INCH, YARD $1.25
—38-INCH ALL-WOOL POPLIN, NAVY AND BLACK, SPECIAL $1.50

(Hale's—Main Floor)

310 Suits at Remarkable Price Lowerings

At $16.75 Strictly tailored and smart novelty models that embody the season's best styles. Materials are wool poplins, novelty checks, serges and shepherd checks—a list that speaks well for the prospect of finding just the suit that meets your individual demand on the score of good style in cut and material as well as practical service. Every size in the lot.

At $18.75 A great big gathering of the sort of suits you'll find it hard to duplicate in this town even if you pay a higher price. Styles are the best and coats are silk lined throughout. Fine all-wool serges, gabardines, wool poplins, checks and novelty weaves and colors include navy, gray, tan and brown. Sizes range from 34 to 44.

(Hale's—Second Floor)



At $10.00 A special lot grouped for a quick outgoing—in many instances only one of a kind. Samples, some of them, others we secured for less and priced accordingly. French weight serges, shepherd checks and novelty check materials and there's nearly every wanted color in the assortment. Sizes from 34 to 42. Better see these as soon as you come down town.

At $23.75 Suits that experts have tailored in the season's most approved styles—a straight saving of $10.00 or even more on some models. There are stunning suits of chiffon broadcloth, velours, mannish serges, hair-line stripes and many other woolens of the better sort. We are confident of our ability to please in this lot for there's every size and color.

(Hale's—Second Floor)

Bungalow Aprons $1.00

Several styles of the sort usually marked $1.25 and even $1.50. Made of best quality percale in light and dark colors; all sizes. It's better economy to buy these than to take the time and trouble to make your own.

(Hale's—Third Floor)

Children's Dresses $1.00

Dandy little frocks for wee Miss Two-to-Six and really worth $1.25. Several styles made of Amoskeag ginghams in stripes, checks, plaids and plain colors. You'll like the way they are made, too, Mistress Mother.

(Hale's—Third Floor)

$1.25 to $1.75 Undermuslins $1.00

Gowns, petticoats, envelope chemises and drawer combinations prettily trimmed with lace and embroidery. Materials are longcloth and nainsook, of the quality you'd expect to find in garments marked $1.25, $1.50 and $1.75.

(Hale's—Third Floor)

$5.00 Silk Petticoats . . . $3.95

These in outsizes and all the wanted lengths are included. Tops are of silk Jersey and flounce of changeable silk—elastic waist band. An opportunity the woman who demands outsize garments will appreciate.

(Hale's—Third Floor)

Special Sale Trimmed Hats

$3.45

(Original Prices $5.00 to $6.50)

Trimmed hats that we have been selling at $5.00 to $6.50. Flower and ribbon trimmed styles and tailored effects. $3.45 Monday.

A New Midsummer Hat $6.45

Large drooping picture hats of novelty basket braids in sand, brown, old rose and saffron blue. Wide velvet ribbon and fruit trimming. An Anniversary special at $6.45.

Junior Dresses . . . . . ½ Off

A sample line of modish frocks in fancy ginghams—and in a regular way they would be sold for $12.50 and $15.00. By a bit of good fortune we are able to sell them for just half! Sizes 14 to 18 years.

(Hale's—Third Floor)

25c Will Put a Hall Borchert Dress Form in Your Home

Their cost need no longer be an inconvenience—buy one through our Accommodation Club. Ask for particulars at the Credit Bureau, 4th floor. Hall-Borchert adjustable dress forms in three models at $10, $15 and $20.

Gossard Brassieres 69c

Broken sizes of brassieres worth to $1.50. Hook front style of heavy linen or linene, lace trimmed; another of pink silk and lace, also a plain model of heavy linen.

(Hale's—Third Floor)

To $1.50 Corsets $1.00

A clearaway of a varied assortment of styles in Madame Grace and Warner corsets—and it's an economy occasion worth while. Sizes 19 to 36 in the lot, but not all these sizes in any one style. See them.

(Hale's—Third Floor)

Anniversary Savings in Wash Goods and Domestics

—45c PILLOW CASES, extra quality and the generous 45x36-in. size, special 35c
—30c PILLOW CASES, of excellent quality bleached muslin; size 45x36, special 22½c
—$1.50 SEAMLESS SHEETS, 81x90-inch sheets made from good quality sheeting and neatly finished with 3-in. hem. Limit 4 . . . $1.19

(Hale's—Main Floor)

20c & 25c Tub Fabrics at . . . . 15c yd.

An array of remnants of the season's prettiest wash weaves selling off the bolt for 20c and 25c or even more. White goods as well as the colored materials that you will want for summertime frocks and blouses.

(Hale's—Main Floor)

Linen Carpet Covers ⅓ Their Value

Another demonstration of the Hale buying power. These heavy pure linen covers may be used to protect new carpets, to cover worn ones or as table cloths or bedspreads.

—$9.00 Covers, 84x85-inch $3.00
—$10.95 Covers, 85x102-inch $3.65
—$12.75 Covers, 85x120-inch $4.25
—$14.85 Covers, 85x138-inch $4.95
—$13.50 Covers, 102x102-inch $4.50
—$15.75 Covers, 102x120-inch $5.25
—$18.00 Covers, 102x138-inch $6.00
—$20.25 Covers, 102x156-inch $6.75
—$23.10 Covers, 102x174-inch $7.70
—$18.00 Covers, 120x120-inch $6.00
—$24.00 Covers, 138x138-inch $8.00
—$27.75 Covers, 138x156-inch $9.25
—$30.00 Covers, 108x174-inch $10.00

(Hale's—Fourth Floor)

50c Pillow Tubing 37½c

Just a limited quantity of this 50-inch bleached pillow case tubing sold to a customer at the Anniversary special price. It will go very quickly.

(Hale's—Main Floor)

Cotton Batts, $1.00

Just the right size to fill your comforts—72x90 inches. In a regular way they are priced $1.25, and the saving is doubly welcome nowadays.

(Hale's—Main Floor)

Unbleached Muslin 22½c

Closely woven, yard wide muslin that is regularly priced 30c. Only ten yards to a customer, Monday.

(Hale's—Main Floor)

Pattern Cloths $1.49

Usually these linen finish table cloths are sold for $1.75. Pretty designs; size 64x64 inches.

(Hale's—Main Floor)

50c Damask at 39c

Mercerized table damask that is fully bleached and 58 inches wide. For looks and service it will please you and the saving is worth while.

(Hale's—Main Floor)

Nainsook $2.25 Bolt

Ten-yard bolts of the soft white nainsook, regularly marked 35c yard. You will want a supply of this for making undermuslins, etc.

(Hale's—Main Floor)

—40c BATH TOWELS, bleached Turkish towels, decidedly underpriced Monday at 29c
—20c HAND TOWELS, heavy, firmly woven quality and of regular size, Monday 15c
—$1.35 DOZEN MERCERIZED NAPKINS, neatly hemmed, ready for use. Only one dozen to a customer at Monday's special price, dozen . . . $1

(Hale's—Main Floor)

35c & 40c Dress Voiles at . . . . . 29c yd.

3000 yards to save on Monday at 29c. Plaids, also figure and flower designs in a wide variety of colorings. Every piece yard wide and some even wider. No better time to supply the summertime wardrobe needs.

(Hale's—Main Floor)

$32.50 Seamless Brussels Rugs, $25

Closely looped pile distinguishes these 9x12 Brussels rugs and inspires confidence in their wear resistance. Oriental designs in pleasing color effects. **Remember that 25c puts any Hale rug in your home, balance of price conveniently arranged. Ask for details.**

—$35.00 **Velvet Rugs,** seamless 9x12 rugs in rich colorings. Oriental designs, Anniversary price . . . $29.75
—$55.00 **Axminster Rugs,** heavy, high grade, 9x12 rugs. Oriental designs, effective colorings $40.00
—$15.00 **Felt Linoleum Rugs,** one-piece, 9x12 rugs in a variety of attractive designs $10.95
—$20.00 **Axminster Rugs,** 4½x10½ ft., a dozen pleasing designs to select from, at $12.50

(Hale's—Fourth Floor)

$3.95 Blouses $2.65

A most fortunate purchase just arrived in time to have a first showing to start the 4th Anniversary Week. Blouses of heavy crepe de chine and Georgette crepe in smartly plain styles with flat collar. Flesh and white; sizes 36 to 46.

$5.95 Blouses $3.95

Elaborately beaded and embroidered blouses of Georgette crepe, others of heavy crepe de chine in fetching new styles. The wanted colors in sizes to 46.

(Hale's—Third Floor)

30c and 35c Marquisette 19c

White, ivory and ecru curtain marquisette that is 36 and 38 ins. wide. It will make a strong economy appeal at 19c yard.

(Hale's—Fourth Floor)

75c Filet Nets at 39c

Fine mesh white or ivory filet curtain net in beautiful designs. 45 inches wide. Priced little indeed for our 4th Anniversary, Monday.

(Hale's—Fourth Floor)

75c and $1 Cretonnes . . 39c

Beautiful printed cretonnes in mill lengths that are just right for numerous uses. All the wanted colorings and specially priced 39c yard.

(Hale's—Fourth Floor)

75c Madras Drapery . . . 39c

It's yard wide and there's a host of beautiful designs and colorings — and the one you'll prefer among them.

(Hale's—Fourth Floor)

Hale's 36th Anniversary — Hale's 36th Anniversary

Certain in Time.

SEES NO VICTORY FOR THE ALLIES THIS YEA

American Army Officer Just B from Mission at Front Tells a Graphic Story.

THE consensus of opinion among the military leaders of the Allies is that a decisive Allied victory cannot be obtained this year. This was the statement made yesterday by Capt. E. H. Lougher, a member of the commission sent by President Wilson to Europe to investigate the war conditions. Capt. Lougher, a recent visitor at Redondo Beach, is attached to the intelligence department of the American army and was the first American officer to arrive in this country direct from the scenes of the present big battles. He arrived in New York three weeks ago on a French convoy. The convoy was attacked by submarines on three different occasions, Capt. Lougher stated. One of the submarines was sunk and the ship narrowly averted being struck by a torpedo, which passed only about 100 feet from the vessel.

Capt. Lougher was formerly head of the Federated Colleges of India and of the India school system. He was chairman of the commission which was sent by India to China at the time of the Boxer trouble to investigate the opium traffic with China. It was the result of the work of this commission that a law was passed forbidding the import of opium to China for a period of ten years. Capt. Lougher was also prominent in prison reform work in the State of Michigan.

SOLDIERS RELEASED.

"The signing of the peace treaties by Germany with Russia and Rumania," Capt. Lougher stated, "released 2,600,000 German soldiers for service on other fronts. Some of these soldiers were sent to Italy, but the greatest number of them were transferred to the western front. It was because of this increase that the recent and present German offensive was undertaken.

"But the signing of the peace treaties with these countries," Capt. Lougher continued, "did not only mean the releasing of that many men for services on the western front, but also resulted in other tremendous advantages for the Germans. In the first place the critical food situation in the Central Empires was somewhat relieved and will be still more relieved in the future. The shortage of metals was also replenished, which fact has given Germany renewed energy. Another thing which is not often thought of is that there is a large man power in the new territories which Germany now controls. Although she may not, and probably will not, draft these men—the Ukranians and other Russians—in the German army, she can use these men to work in munition factories, in the fields and other work which would release that many German soldiers. There is even a possibility of Germany getting many mercenary soldiers from these territories. Russia has supplied mercenary soldiers before."

"What are the possibilities of a German victory?" he was asked.

NO GERMAN VICTORY.

"There is no possibility of a German victory," Capt. Lougher answered. "She tried all the force at her command and did not break the Allied line, and, knowing what



Capt. E. H. Lo

preparations have been made by the French and British [illegible] that there is no chance of [illegible] British lines there is [illegible] French army and, as [illegible] I saw fifty trainloads of [illegible] troops being sent to the [illegible] front.

"The imperative need at the present time is that the [illegible] as many soldiers [illegible] possible. The American [illegible] the finest soldier in the [illegible] can best express the need [illegible] can help in the work of [illegible] who, when discussing the [illegible] with me, said, 'For every [illegible] or June that America [illegible] sending over troops the [illegible] 000 additional American [illegible]

"The French are very [illegible] America for coming in [illegible] need and a friendship [illegible] formed between them [illegible] countries that will last [illegible] I was with Gen. Foch, [illegible] old warrior, when the [illegible] fer of the use of the [illegible] can army as he [illegible] to him by Gen. Pershing [illegible] came from his eyes [illegible] presses the gratitude [illegible] French."

SEES BIG BATTLE.

Capt. Lougher had the [illegible] of seeing the recent [illegible] tle from both the French [illegible] ish fronts and also [illegible] these battles. While on the [illegible] front he rode on [illegible] truck carrying the [illegible] to the front. The [illegible] French dead and wounded [illegible] was great. He saw two [illegible] 75's to the front. The [illegible] 75's hit squarely by a [illegible] all the guns demolished [illegible] man killed. One of the [illegible] the ammunition truck [illegible] a shell just at the [illegible] truck came to a halt [illegible] shells on a narrow [illegible] Gasoline engines are [illegible] the munitions on the [illegible] feed the batteries.

"From this place I [illegible] view of the battle [illegible] Lougher said, "and from [illegible] a star shell I estimate [illegible] more than 35,000 Germans [illegible] No Man's Land. This is [illegible] price that Germany is [illegible] prepared to pay a sect [illegible] for victory. I then went [illegible] ish front and saw the [illegible] lines of German soldiers [illegible] across No Man's Land [illegible] staccato of the British [illegible] and rifles and air [illegible] tically melt. They [illegible] in arm, carrying their [illegible] shoulders as if on [illegible] were so closely packed [illegible] have been impossible [illegible] use their rifles. German [illegible] 000 soldiers during the [illegible] days of the offensive.

"Their preparations [illegible] sive were enormous. The [illegible] the cannon in the back [illegible] each other and there [illegible] upon rows of cannon. [illegible] of these tremendous [illegible] they could not attain [illegible] that of getting a decisive [illegible] fore the American [illegible]

While at the French [illegible] Lougher took charge of a [illegible] gun and said that if he [illegible] in his life that was the [illegible] his prayer was that every [illegible] shells should find its mark.

WHEN YOU WAKE UP DRINK GLASS OF HOT WATER

Wash the poisons and toxins from system before putting more food into stomach.

Wash yourself on the inside before breakfast like you do on the outside. This is vastly more important because the skin pores do not absorb impurities into the blood, causing illness, while the bowel pores do.

For every ounce of food and drink taken into the stomach, nearly an ounce of waste material must be carried out of the body. If this waste material is not eliminated day by day it quickly ferments and generates poisons, gases and toxins which are absorbed or sucked into the blood stream through the lymph ducts which should suck only nourishment to sustain the body.

A splendid health measure is to drink, before breakfast each day, a glass of real hot water with a teaspoonful of limestone phosphate in it, which is a harmless way to wash these poisons, gases and toxins from the stomach, liver, kidneys and bowels; thus cleansing, sweetening and freshening the entire alimentary canal before putting more food into the stomach.

A quarter pound of limestone phosphate costs but very little at the drug store, but is sufficient to make anyone an enthusiast on inside-bathing.

Alkali Makes Soap Bad for Washing Hair

Most soaps and prepared shampoos contain too much alkali, which is very injurious, as it dries the scalp and makes the hair brittle.

The best thing to use is just plain mulsified cocoanut oil, for this is pure and entirely greaseless. It's very cheap, and beats the most expensive soaps or anything else all to pieces. You can get this at any drug store, and a few ounces will last the whole family for months.

Simply moisten the hair with water and rub it in, about a teaspoonful is all that is required. It makes an abundance of rich, creamy lather, cleanses thoroughly, and rinses out easily. The hair dries quickly and evenly, and is soft, fresh looking, bright, fluffy, wavy and easy to handle. Besides, it loosens and takes out every particle of dust, dirt and dandruff.

Unlimited.

NCREASE IN TRADE URGED.

Opportunities in South America are Outlined.

ago College President Addresses Rotarians.

Send Good Men to Get the Business, He Says.

the weekly luncheon of the Club at Christopher's ban- Hall Friday, Dr. William S. for seventeen years a resident South America and for five years dent of the Santiago College, the Rotarians a very informa- talk on "South America and Its tunities." The speaker told of marvelous opportunities that country offers the United States supplying their huge markets, the deplorable apathy we exhibited in the past in com- with other nations for our of South American trade. He we shall never get our just of their trade until we the highest class of representa- our this country can procure. spoke in part as follows: America is not an easy to reach; it is easier for to the European markets ally all of South America is solution. The country is not ed in our favor, which is ive to the fact that we have our best representatives there. is South America's lan- and we must master the language if we expect to do with them. Good salesman- will count heavily in our fa- because there is the hottest portion for business of any in the world. Europe has ex- ed unlimited credit, while we open cash, and Europe gets business.

"We must be careful lest after war many South American coun- will be turned back to the na- they bought of before.

"The country with which we are to will send a man down there with his wife, or will send single man there, who marries a and remains. He gets their in their confidence and, as a of their business, while we are ing to send down some cases, ers or a catalogue.

"After the war there will be a scramble for control of the ets there, which are growing We are developing to that de- where we can put out more we can consume, but we must ake now to take advantage of marvelous opportunities down

"They put a wrong accent on the Monroe Doctrine, which menaces cordial relations that should between the two countries. that we mean to say to Eu- "Hands off until we can gob- up South America.' They have ed a contrary doctrine—'South ds for the South Americans,' punch in it against Uncle and we must strike a happy

"A hopeful sign for us is the with me, said, 'For every [illegible] of freedom of the seas, and ter with the great ships will the most South American busi-

IVIL SERVICE POSTS.

ations for Positions in Government Employ to be Held Here.

United States Civil Service mission announces examinations be held at an early date, appli- blanks and information re- which can be obtained from local secretary, room 618 Fed- Building, as follows:

passenger-rate clerk, freight-rate tariff clerk (male and female,) per annum; special agent for ch in foreign commerce (male,) 75's to the front. The [illegible] French dead and wounded was great. He saw two [illegible] 75's hit squarely by a [illegible] all the guns demolished [illegible] man killed. One of the [illegible] the ammunition truck [illegible] a shell just at the [illegible] truck came to a halt [illegible] shells on a narrow [illegible] Gasoline engines are [illegible] the munitions on the [illegible] feed the batteries.

"From this place I [illegible] view of the battle [illegible] Lougher said, "and from [illegible] a star shell I estimate [illegible] more than 35,000 Germans [illegible] No Man's Land. This is [illegible] price that Germany is [illegible] prepared to pay a sect [illegible] for victory. I then went [illegible] ish front and saw the [illegible] lines of German soldiers [illegible] across No Man's Land [illegible] staccato of the British [illegible] and rifles and air [illegible] tically melt. They [illegible] in arm, carrying their [illegible] shoulders as if on [illegible] were so closely packed [illegible] have been impossible [illegible] use their rifles. German [illegible] 000 soldiers during the [illegible] days of the offensive.

"Their preparations [illegible] sive were enormous. The [illegible] the cannon in the back [illegible] each other and there [illegible] upon rows of cannon. [illegible] of these tremendous [illegible] they could not attain [illegible] that of getting a decisive [illegible] fore the American [illegible]

While at the French [illegible] Lougher took charge of a [illegible] gun and said that if he [illegible] in his life that was the [illegible] his prayer was that every [illegible] shells should find its mark.

BOOKS BY [illegible]

Dr. Sidney Gulick, a [illegible] er at the First Methodist [illegible] Church, is the author of [illegible] uable books which may [illegible] in the Public Library. [illegible] are the following: "The [illegible] the Orient," "The American [illegible] Problem," "Evolution of [illegible] nese," "Fight for Peace," [illegible] ing Women of Japan." [illegible] are interesting and [illegible] those who seek to know [illegible] Orient.

The Wish of the [illegible]

Deep in his heart [illegible] low who has to put [illegible] ever his bigger [illegible] do to him, whether [illegible] enough to [illegible] Press.

An End to Freak Shoes.

[illegible] freaks have died at natural death. Styles for the vacation will be plain, conservative [illegible] whites and tans, St. Louis [illegible] shoemakers declare. The red, [illegible] green, brown and other circus shoes have been killed by the

W.S. Lo

—Loom tufted [illegible]
—Seven only [illegible] startlingly low [illegible]
—Indeed, the [illegible]
—Small patterns [illegible]
—Richly blended [illegible] these up early

Cre For S

—Summer and [illegible] mens. Here [illegible] in blue, brown, [illegible] ringbone weaves [illegible]
—Solid colors [illegible] cies and floral [illegible]
—Prices range [illegible] We have the [illegible] at various prices

Art Wall [illegible]

Wall P

—are now in be [illegible] ment of Interior [illegible] ed are reproductions [illegible] designs, as well as [illegible] of modern origin [illegible] Fourth

An Ar Bedroo

—is of Marquisette [illegible] seth and consists [illegible] pin tray, pin cush [illegible] shade and spread [illegible] tonne used is a [illegible] design, in shades [illegible] green, the predomi [illegible] blue.
—This set, however [illegible] uite if copied in an

A Library Room Set, in Our

—consists of lamp [illegible] and pillow, made of [illegible] rose silk.
—A very underline [illegible] that is exclusive w

New Decorati Drape

—Two unusual and [illegible] in decorative window [illegible] just come to us. The [illegible] that will be in harm [illegible] an interior scheme [illegible] $1.75 and $2.25 yd.



Capt. E. H. Lougher

among the Al-
ed vic-
year.
ester-
mem-
Presi-
tigate
igher,
each,
e de-
y and
o ar-
at the
. He
weeks
con-
ge on
Capt.
mma-
nar-
y a
bout

head
in his
He
ation
a at
re-
with
the
law
t of
ten
also
k in

preparations have been made by the French and British that there is no chance. Either British lines there is a ma French army and, as I was t I saw fifty trainloads of Am troops being sent to the front.

"The imperative need at the ent time is that this country as many soldiers over to Fr possible. The American sol the finest soldier in the wo can best express the need for help in the words of Gen. P who, when discussing the with me, said, 'For every m or June that America deci sending over troops she will 000 additional American tro

"The French are very gra America for coming in her h need and a friendship ha formed between these two countries that will last for eve I was with Gen. Foch, that old warrior, when the gener fer of the use of the whole ican army as he saw fit was to him by Gen. Pershing and came from his eyes. T pressed the gratefulness of French."

SEES BIG BATTLE

Capt. Lougher had the opp of seeing the recent tremend tle from both the French and ish fronts and also taking these battles. While on the front he rode on an ammu truck carrying the famous 75's to the front. The num French dead and wounded, was great. He saw two bat 75's hit squarely by a Germ all the guns demolished and man killed. One of the ammunition truck was a shell just at the place truck came to a halt to re shells on a narrow gauge gasoline engines are used the munitions on this rail feed the batteries.

"From this place I got view of the battle field Lougher said, "and from th a star shell I estimate that not less than 25,000 Germa No Man's Land. This is the price that Germany is pay prepared to pay a still great for victory. I then went to th front and saw the close lines of German soldiers ac across No Man's Land and ammunition of the British and rifles and saw these bay ically melt. They came thr in arm, carrying their rifle shoulders as if on parade. were so closely packed that it have been impossible for t use their rifles. Germany l 000 soldiers during the fir days of the offensive.

"Their preparations for th ve were enormous. The wi ue cannon in the back of each other and they st pon rows of cannon. But t hey could not attain their hat of getting a decisive vic re the Americans got the While at the French front ougher took charge of a Fr ng and said that if he ever his life that was the one prayer was that Germany ells should find its mark.

BOOKS BY GULICK

Dr. Sidney Gulick, a resid at the First Methodist Ep urch, is the author of ma able books which may now the Public Library. Am the following titles: "Am e Orient," "The American P oblems," "Fight for Peace," Women of Japan," "Evolu ese who seek to understa ent.

The Wish of the Wea

Deep in his heart ever e who has to put up with r his bigger fellows do to him, when he is ough to fight.—[Detroit ews.

Unlimited.

REASE IN
TRADE URGED.

Opportunities in South
erica are Outlined.

College President
dresses Rotarians.

Good Men to Get
Business, He Says.

weekly luncheon of the
b at Christopher's ban-
Friday, Dr. William S.
mmilen years a resident
America and for five years
of the Santiago College,
Rotarians a very informa-
"South America and Its
." The speaker told of
opportunities that
offers the United States
their huge markets,
deplorable apathy we
ed in the past in com-
other nations for our
South American trade. He
shall never get our just
of their trade until we
best class of representa-
the country can procure.
ks in part as follows:
erica is not an easy
rket; it is easier for
the European markets

of South America is
ous. The country is not
in our favor, which is
the fact that we have
but representatives

South America's lan-
we must master the
uage if we expect to do
ith them. Good salesman-
ust heavily in our fa-
there is the hottest
for business of any
part of the world. Europe has ex-
ended credit, while we
on cash, and Europe gets

be careful lest after
our South American coun-
is turned back to the na-
height of before.
ency with which we are
end a man down there
with his wife, or will send
m there, who marries a
Peruvian. He gets their
confidence and, as a
business, while we are
and down some cases,
a catalogue.
the war there will be a
gle for control of the
here, which are growing
developing to that de-
we can put out more
consume, but we must
how to take advantage of
ious opportunities down

a wrong accent on the
word, which menaces
relations that should
ng the two countries.
mean to say to En-
off until we can gob-
South America.' They have
ed a contrary doctrine—'South
for the South Americans,'
ed in it against Uncle
must strike a happy

ful sign for us is the
bedom of the seas, and
with the most ships will
ost South American busi-

SERVICE POSTS.

ns for Positions in Gov-
ment Employ to be
eld Here.

ited States Civil Service
announces examinations
ld at an early date, appli-
nks and information re-
ch can be obtained from
secretary, room 618 Fed-
ng, as follows:
-rate clerk, freight-rate
clerk (male and female,)
nsman; special agent for
foreign commerce (male,)
; surveyor-draftsman
$1200-$1500; laboratory as-
grade (male and fe-
; laboratory assistant,
(male and female,) $900;
assistant, junior aid
female,) $720; refrigerat-
(male,) $2000; con-
engineer (male,) $2400;
expert (male,) $2400; in-
mechanical equipment
200; inspector of struc-
(male,) $2400; inspector
machinery (male,) $1800;
or and traveling accountant,
male,) $2100-$2700; grade
1800-$2200; construction
ing supervisor (male,)
architect (male,) $2500-
ctural designer (male,)
architectural designer
200-$2700; senior archi-
draftsman (male,) $1800-
; architectural drafts-
male,) $1200-$1400; architec-
(male,) $1600-$1200;
(maintenance service) (male,)
dman; specialist in cotton
$2400-$3000 per an-
ist in cotton testing
$1800-$2400; investigator in
low stock and meats
$2000-$2400; senior elec-
grade No. 2 (male,)
junior engineer, grade
male,) $1320-$1680; junior
male,) $1320-$1680; su-
of nitrate and chemical
male) $2400-$6000; assist-
superintendent of nitrate and
plants (male,) $1600-$2400;
in extension work
male,) $2000; military store-
male,) $1200; coal-mine su-
(male,) $1800-$2400;
draftsman (male and fe-
$5 per diem; junior
engineer on high-pres-
plants (male,) $1600-$2400
mechanic experienced
pumping apparatus (male,)
per diem; chemical engi-
(male,) $2400-$6000;
engineer, grade 2 (male,)
assistant chemical en-
male,) $1200-$1600; opera-
gas manufacture (male,)
assistant operative in
facture (male,) $5 to $5
typewriter repairman
male,) $1200 per annum;
(male and female,)

Killed in Freak Shoes.

Two freaks have died at nat-
ir styles for the vaca-
ose in plain, conservative
shoes and tans, St. Louis
shoes declare. The red,
brown and other cir-
have been killed by the

The Broadway Department Store | Broadway, Fourth and Hill



Every Man, Woman and Child Should Contribute to the
Second Red Cross War Fund Campaign

"A Great net of Mercy drawn through an Ocean of Unspeakable Pain."

—The American Red Cross is the largest and most efficient organization for the relief of suffering that the world has ever seen.
—It is made up almost entirely of volunteer workers, the higher executives being, without exception, men accustomed to large affairs, who are giving their services without pay.
—Congress authorizes it.
—President Wilson heads it.
—The War Department audits its accounts, and every soldier and sailor, who has seen service, blesses it.
—Every cent that you contribute to the Red Cross War Fund goes for war relief.
—What are the few dollars that we can give compared to the lives of our boys who are at the front fighting for us?
—It is through the efforts of the Red Cross and the medical branches of the service that the percentage of wounded men who die has been lowered to 2 per cent.; whereas in the Civil War it was as high as 23 per cent.
—Give freely this week—do it quickly. Los Angeles has a quota of $750,000—just a few dollars from every one of us, if we all put our shoulder to the wheel. We should consider it a privilege to

Give Until We Like It

The Exchanging of Merchandise

—is being materially facilitated by those who are co-operating with the movement, to lessen the number of exchanges.
—If you find it necessary to exchange merchandise, won't you kindly do so within five days after date of purchase?
—And we ask, also, that you please see that sales check accompanies merchandise to be exchanged or for which you wish credit on your account.

W.S.S. The Liberty Stamps that will help stamp out Prussian autocracy and make the world a decent place in which to live.

Announcing a Sale of First Quality Novelty Silk Stockings at $1.59

—Could you imagine an item of greater value significance? Just look at the price at which silk stockings, such as these, are selling today.
—Remember these are first quality pure silk and they're full-fashioned and reinforced. Have elastic lisle thread garter tops.
—Pretty novelty striped effects in sizes from 8½ to 10.
—60 dozen underpriced at $1.59.

Women's Lisle Stockings, 35c
—Three pair $1. These are first quality, full fashioned and decidedly underpriced. Medium light weight, firmly reinforced. Sizes 8½ to 10. 60 dozen. Aisle 8, Section I.

Children's Stockings, 15c
—Two pair 25c—Nearly halved in price. 50 dozen, 7x1 ribbed, slightly irregular in weave. Size range is broken. At two pair for 25c they're less than half. Black and white, sizes 6 to 9½, but not all sizes in black. Aisle 8.

Silks! Silks! A Price Revision!
Thousands of Yards Entered For Notable May Selling

—Silks have come forward with this very interesting news for Monday.
—Silks of a staple character to meet the needs of Fashion today.
—Silks that are desirable at their full regular prices, have been lowered for this Monday in May.
—If you have silks to buy make careful note of this important news.

All Silk Crepe de Chine, $1.49
—The 40-inch width and the full regular prices are things to note. And also the full color assortment. Be sure to take advantage of this Monday at $1.49.

Colored Chiffon Taffetas, $1.59
—When you see the regular price and note the quality you'll be doubly impressed with this news. Colored chiffon taffetas for dresses that are demanded now for street wear.

Black Chiffon Taffeta, $1.39
—Extremely low price for a very fine finish taffeta; also messaline, 35 inches wide. Underpriced for Monday at $1.39.

Fancy Silks, $2.79
—Including radiums, Pussy Willows in an unusual assortment for dresses, linings and combinations. Needless to say the price is lowered sufficiently to urge you to be here.

Silk and Cotton Poplin, $1.19
—36-inch width, street and evening shades. An excellent material for utility wear. Lowered in price to $1.19. Second Floor.

The May Furniture Sale Offers New Possibilities
To Buy Furniture for Less

—Besides the lowered prices that are mentioned in this announcement there are many more opportunities to buy desirable furniture at a saving during this May sale.
—The sixth floor is a mine of economies, for not only are prices lowered substantially, but, remember, you may purchase this furniture on the



Liberal Payment Plan

—This means a payment of a certain percentage down and the balance in monthly installments.

4-Pc. Bedroom Suite $49.50
—This is a walnut finish, solid panels, full size bed; triplicate mirror, dressing table, large dresser and chiffonier. The regular price is so very much higher that we urge you to take quick advantage of this before the opportunity passes.

4-Pc. Bedroom Suite $105
—This is a mahogany finish bedroom suite, consisting of dressing table with triplicate mirror, dresser, chiffonier and bed.
—You could almost buy a Liberty Bond with the saving.

Overstuffed Davenport $54.50
—Note the loose cushions, the tapestry covering, the deep spring seat and consider that these are decidedly underpriced for this occasion. Buy them at $54.50.

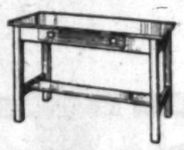


These Rockers at $9.00
—Mahogany finish rocker with panel back, tapestry upholstered spring seat. A saving of full 25 per cent. on a single chair, at $9.

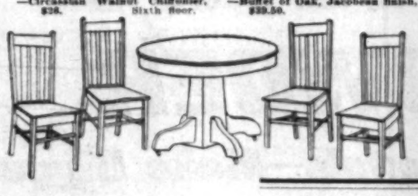


Oak Dining Set $23.50
Like Picture.
—A fumed finish table, 6-foot extension; 42-inch top and chairs with panel back. Full box saddle seat. The saving here is almost a third. Set $23.50. Sixth Floor

Library Table $7.25
—Fumed finish, size 24x36-inch top. Made with drawer and shelf. Decidedly lowered in price at $7.25.



Other Furniture
—Oak Bookcase, Jacobean finish, $41.50.
—Mahogany, triplicate mirror, Dressing Table, $30.
—Circassian Walnut Dressing Table, $24.50.
—Circassian Walnut Chiffonier, $28. Sixth floor.
—Mahogany Drop Leaf Gate Leg Table, $21.
—Mahogany Swivel Desk, $30.
—Mahogany Windsor Rocker, $9.
—Mahogany Chaise Longue, $35; deep spring cushion seat with pillow.
—Tapestry covered davenport Couch, $25.
—Mahogany Serving Table, $20.
—Oak, Jacobean finish Serving Table, $14.50.
—Buffet of Oak, Jacobean finish, $39.50.



As Surely as Come the Rare-June Days, Come the Brides in Sweet Attire!

—With betwitching seriousness they come into the picture—with its perspective of, perhaps, a simple room made to bloom with all the flowers of the Bride Month; or, perhaps, a dim chancel, melodious with organ whispers; or, it may be "his" company—for war brides are certain to be many this June.
—And whether she's to be a war bride and thus gowned in the simplest white frock, or whether it's to be a grand church wedding, and her gown must shine richly white in the church's half light—she must have a trousseau and it must be individual; it must bespeak her—and her wedding day!
—Silken undergarments and stockings were never more lovely than those which the Bride of this June may choose.
—Gloves and handkerchiefs and picture hats, tiny bonnets, veils—be they simple and inexpensive as the war bride wills, or rare and costly, all are to be found in The Broadway's gleanings.
—Suits and Skirts, Sports Apparel, Smart Shoes.
—Right up to the multitude of snowy weaves for the wedding frock—crisp organdies, soft, clingy voiles, sheer lawns, fairyweight batistes, shimmering satins, pussy willow silks with their dull richness of finish, nets and rare laces—all here for the dear bride's enchanted choosing.

P. S.—To You Who Would Give to the Bride
—There's the First Floor whereon you'll find jewelry and silverware, books; the Second on which are linens, blankets, bedding, sweaters; the Third with its blouses, frocks, hats; the Fourth with its rugs, draperies, rare lamps; the Fifth with its china, glass, house furnishings; the Sixth with its furniture.

For the Graduates
---Pearl Beads

—858 strings of beautiful pearl beads have been secured by our Jewelry section, from one of the largest importers, that we might anticipate the demand for gifts for the graduates and June brides.
—We placed our order early. These beads are here now and when we tell you that pearl beads are mighty scarce and that these are selling at far below the market price today, in fact, some of the beads are being sold to you at less than they can be purchased for in the market.
—We want you to see this wonderful purchase and note the prices.
—50c, 75c, $1, $1.50, $2, $2.50, $3, $4, $4.50, $5.50, $10.50. Aisle 2.

Lowered Prices in Neck Chains

—Opportunities from the Jewelry Section. Decidedly lowered prices for Monday. Note the new prices.
NECK CHAINS 75c—Solid gold, 15 inch length.
NECK CHAINS $2.25—Solid gold chains with fancy pendants.
NECK CHAINS $2.75—Also solid gold with engraved-front cross as pendant. Aisle 2.

Watch and Jewelry Repair Work

—You need have no hesitancy in bringing any kind of watch or jewelry to our department for repairs. We guarantee every job.
—There is a watchmaker here who has had 20 years' experience in Detroit and Los Angeles. If you have a broken Barrette or jewels to reset you will find this department thoroughly reliable.
—Aisle 1.

Just Seven of the Rich
Loom Tufted Rugs at $55.00
Priced Near Half

—Loom tufted rugs are noted the world over as the highest achievement of American rug weaving.
—Seven only of these in the room sizes, are to be headlined, beginning Monday, while they last at this startlingly low price—$55.
—Indeed, the price has been nearly halved.
—Small patterns in the old rose, blue, black, gray, lemon and green shadings.
—Richly blended colorings that will match your home decorations. Be among those who will snap these up early.

Crex Rugs For Summer.

—Summer and Crex Rugs are synonymous. Here they are in 9x12 sizes in blue, brown, green, plain and herringbone weaves.
—Solid colors and borders in Grecian and floral patterns.
—Prices range from $12.50 to $16. We have the smaller sizes to match at various prices. 4th floor.

Seamless Axminster Rugs at $36.75

—They're seamless, they're slightly imperfect, but you will realize that at this price it represents a very decided saving.
—A limited number of these rugs, 9x12 size.
—Plain centers. Rich rugs for library or living room—$36.75. Fourth Floor.

Pay Much Less for 81x90
Seamless Sheets $1.35

—This size before hemming. You know that these sheets are selling for more in the wholesale market today.
—9-4 sheeting is used; three-inch top, one-inch bottom.
—Owing to the lowness of the price we limit four to a customer. No phone orders, no C.O.D. Second Floor.
12 YARDS LONGCLOTH $3.90 Bolt—This is a 36-inch material. Chamois finish. Suitable for fine lingerie. Twelve yards for $3.90.

New Fiber Shirting
—A complete assortment that has just arrived. Has that silky appearance, the very newest of patterns in shirting for men's and boys' wear. 40c yard.

Checked and Striped Nainsook, 20c
—For combination suits for men and women. A good grade of cotton yarn has been used. Variety of checks and stripes. 20c yd.

Imported Dress Linens
—Right from the Emerald Isle and if you appreciate the Linen situation you'll welcome the news that permits us to announce Imported Dress Linens in a color range that meets the demand for outdoor dress wear.
—It's 36 inches wide, priced 75c and $1 yd.

Dress Foulards, 45c
—Fancy patterns for street wear. There is a lustrous finish so desirous in foulards. Second Floor.

Headlining This News
—Fancy Floral Voiles at 39c

—Just when voiles are desirable for summer dresses we make this announcement. Fancy floral and striped voiles in the very daintiest of patterns and in nearly every conceivable color. Thirty-nine inches wide at 39c yard. 2nd floor

Ice Cold Grape Juice, 5c
—One of the favorite beverages at the fountain is delicious Grape Juice when served cold. Here is a real generous glass of ice cold grape juice for 5c, at the big Fountain.

Stuffed Mints at 35c lb.
—Very delicious stuffed mints to be sold Monday at this exceptional price, 35c pound. No deliveries.
CHEWING GUM, 3 pkgs. 10c. Aisle 4.

Drug Sundries

Any of Armours 10c soaps	7c cake
Any hair brush in stock	20% less
Any water bottle or syringe	¼ less
Armour Talcum 11c—Lowered in price.	
POMPEIAN MASSAGE CREAM 59c—Just 10 dozen to sell.	
GLYCO-THYMOLINE	39c

Aisles 7 and 8.

"Sweaters," Says Fashion
—And see how well The Broadway has answered the call of Fashion.

Slip-over Sweaters



—The slip-over sweater is without doubt the most popular article in the smart sports apparel of the modish wardrobe.
—We have various styles of slip-over sweaters. One has the large sailor collar and sash; another a sailor collar of Angora in a contrasting color and is purled at the bottom. Another is in the link-and-link weave, finished with a collarless V-shape neck and purled at waist line. All wanted colors, $7.95 to $9.75. Second Floor.

Regulation Sweaters
—Our fine assortment of women's regulation-style sweaters includes those of both wool and fiber. Those of wool are in the link-and-link weave, have large sailor collar and sash, or roll collar that may be worn high or low at the throat and belt. Some are trimmed with a contrasting color, others with block stitch in self color.
—Then, too, there are the sweaters of Shetland wool, made with sailor collar, sash or belt.
—The fiber sweaters are in both plain and novelty weaves, in attractive styles, and are to be had in all of the modish colors.
—Sizes 34 to 46. Priced $4.45 to $12.50. Second Floor.

"Make a Headline of
Plaid Blankets at $3.95"

—And well we may headline this news for the price is below what we would have to pay for these blankets in the wholesale market today.
—There is an unusual variety of plaids and colors.
—Double blankets for large beds. Come to the second floor for these Monday at $3.95.

Camp Blankets at $3.95
—Here are the heavy gray blankets to stand unusual wear and tear that is given them in camping.
—Size 62x84 inches. Weight 5 lbs. Reinforced edges.
—May be used as auto robe or sleeping porch cover.

Feather Pillows $1.35 Each
—These weigh about 4 pounds each. They're filled with all new clean, sanitary feathers. Covered with substantial art ticking. Priced $1.35. Second Floor.

Artistic Wall Papers and Wall Fabrics
—are now to be had in our Department of Interior Decoration. Included are reproductions of various period designs, as well as papers and fabrics of modern designs and treatment. Fourth Floor.

An Artistic Bedroom Set
—is of Marquisette with cretonne insets, and consists of paper basket, pin tray, pin cushion, pillow, lamp shade and dresser cover. The cretonne used is a small English chintz design in shades of rose, blue and green, the predominating color being blue.
—This set, however, will be exquisite if copied in any color.

A Library or Living-Room Set, Originated in Our Studio
—consists of lamp shade, fire screen and pillow, made of bright green Chinese silk.
—A very unordinary set, and one that is exclusive with us.

New Decorative Window Draperies
—Two unusual and beautiful designs in decorative window draperies have just come to us. They are in colors that will be in harmony with many an interior scheme of decoration. $1.75 and $2.25 yd. Fourth Floor.

And the New in Silk Petticoats
—Just a riot of lovely colors. The taffeta petticoats, those of jersey and those of jersey and taffeta combined are to be had in all regular sizes. These at $5.00 to $6.95.
—The extra-size petticoats have taffeta or jersey top with taffeta flounce, priced $5.95 and $6.95. All have the close-fit top and are finished at bottom with wide flounce. Second Floor.

Sports and Street Hats
Tailored Smartly of Combined Black and White Milan
—Of fine Italian quality Milan straw, closely sewed and just abounding with dainty freshness, are these tailored hats.
—A new and likable detail is the black Milan straw edge, the black appearing again in the velvet band and bow.
—There are side-roll hats, small bonnets, medium-size sailors and large, drooping shapes.
—Just the ideal "Summer Hats for Summer Wear" with tailored or sports clothes. Price $10.00. Third Floor.

ARTHUR LETTS
The Broadway Department Store
BROADWAY, FOURTH AND HILL.

DON'T INCREASE HIS BURDEN

With Extravagant Buying and Baking Methods



Buy and Use

CALUMET BAKING POWDER

Get Greater Strength—Use Fewer Spoonfuls—Make Bigger Savings

Calumet is the biggest value ever offered in Baking Powder. Owing to its wonderful raising force it goes further than most other brands. You use only a rounded or heaping teaspoonful, where others call for two teaspoonfuls or more.

But Baking Powder is not all you save when using Calumet. You save baking materials. The last spoonful is as good as the first. Calumet never fails. It is perfectly manufactured—keeps perfectly—and is moderate in price.

True Economy in Cost—in Use—in Time

Calumet contains only such ingredients as have been approved officially by the U. S. Food Authorities. Calumet Baking Powder has been selected by the GOVERNMENT for use in the ARMY and NAVY.

Use It To Get Best Results Without Loss

The best proof of Calumet's superiority and economy is the fact that it is the biggest selling Baking Powder in the World today—manufactured in the largest, most modern and completely equipped plant in America.

Send For Free Calumet War-Time Recipe Book

It contains scores of selected recipes that will help you greatly in the use of corn and other coarse flours.

THE CALUMET BAKING POWDER CO.

4100 Fillmore Street **Chicago, Illinois**

Note: **Through advertising and distribution of War-Time recipes the Calumet Baking Powder Company is lending the U. S. Food Administration valuable aid in advocation of *sensible* food conservation.**

Their compliance with the Government's wishes and the shaping of their Publicity Policy along lines that will "help win the war" *deserves* hearty commendation.

BUY :: WAR :: SAVINGS :: STAMPS

School Children Have Poster Exhibit



Florence Blair (left); Mabel Graves.

PORTRAYING every phase of patriotism from food conservation scenes on the firing line, more than 200 posters by Southern California students urging the purchase of War Savings and Thrift Stamps comprise an exhibition that ended yesterday at the Olive-street branch under the direction of Miss May Gearhart, supervisor of art in the Los Angeles city schools.

The designs were produced as the result of a nation-wide poster competition for the purpose of promoting the $2,000,000,000 campaign of the National War Savings Committee. They are the work of students of art from the seventh grade of the elementary school to those of the high and normal schools and the art institutions.

As Southern California's quota, seventeen posters were selected by a jury composed of Miss Helen Wood of the Museum of History, Science and Art at Exposition Park, Mrs. Agnes Worrell of the advertising department of the Broadway Department Store, Miss Rachel Dunlap, Miss Mary Rowell and Ernest Allen Batchelder. These posters will be sent by the chairman of the western division of the campaign, Arthur Brisbane, at San Francisco, and there will be judged by a committee of artists, among others, Walter Scott Perry of the Pratt Institute and Frederick Dorrik, director of the San Francisco Art Association and the San Francisco Arts. At San Francisco all other posters selected from the Pacific States and from Northern California will be on exhibition.

Old First California.

REGIMENT IN FULL WAR DRESS TO PARADE HERE

Field Artillery will Hike from Camp Kearny to Los Angeles.

PLANS are being mapped for the One Hundred and Forty-third Regiment of Field Artillery (the old First California) to hike to Los Angeles from its training quarters at Camp Kearny. The request of the Los Angeles Auxiliary to Battery F that the Fortieth Division's famous regiment be permitted to visit Los Angeles before its departure for the battlefields of Europe is before Maj.-Gen. Frederick S. Strong, and it is believed he will grant it. The artillerymen, many of whom are from Los Angeles and its suburbs, are wild for a "go" at the Boches, but they want their sweethearts, sisters, mothers and wives and male relatives to see them in their fighting clothes and their war equipment under actual working conditions, road dirt and all.

That Maj.-Gen. Strong is inclined to grant the auxiliary's request, which has the approval of the Chamber of Commerce, Mayor Woodman and the City Council, was indicated yesterday when Capt. H. G. Ferguson, the regimental-adjutant, and Acting Sergeant Edward Vail visited Los Angeles. They were on a detail to select camp sites for five or six nights the regiment will be on the march, and to complete arrangements for the mission to use Exposition Park as a camp for the five or six days the regiment would be in the city. Capt. Ferguson said he received a most patriotic welcome from the chamber and townspeople over the camp sites, and that in all places the people would, at their expense to the regiment, provide wood to the site and provide wood for the cook stoves.

REVIEW WILL TH

The residents of Los Angeles, since the United States entered the war, have viewed many military parades, but to the majority have not had an opportunity to obtain even a glimpse of the real thing of field artillery in marching order. That they will be thrilled when they see the regiment swing into and through when the band of the First California passes proudly along Broadway and finally to the park is a foregone conclusion.

The artillerymen and their officials were deeply impressed when it was found impossible for the regiment to leave camp in time to participate in the Red Cross parade yesterday. However, it is believed the regiment will be able to arrive in time to assist in celebrating the June registration, same to be a holiday Morning Club's Red Cross entertainment ticket drive and Thrift Stamp sales and booths at the fairs.

Batteries A and F of the regiment are composed entirely of Los Angeles men. Their batteries in the regiment are filled with many privates, non-commissioned officers and officers, who have left their qualifications and their duties.

TO FULL STRE

Capt. H. L. Powell, Jr., commanding Battery F, has planned to recruit his command to full strength, and Capt. Jesse Stephens of Battery A may do the same. The Los Angeles Auxiliary to Battery F will assist Capt. Powell in his efforts. It will keep its headquarters in the Metropolitan Building, open day and night while the regiment is in the city.

Many high school boys will be graduated, who have relatives in Battery F, have indicated a desire to enlist with Capt. Powell, while here, will present their applications. The new recruits will belong to it in case of casualties.

At its full strength the regiment contains about 1100 men, with hundreds of horses and many pieces of its equipment. The regiment has fifty pieces. The parade will be formed as soon as the regiment arrives, and from the time of arrival will be in Los Angeles later. The parade will be a two and one-half miles in length and would consist of the entire regiment. Col. Ralph J. Faust commands the regiment, the headquarters' band, six fully equipped batteries with cannon, caissons and ammunition train; supply train with motor wagons, motor trucks and ambulances.

A barbecue, reviews and other forms of entertainment are being planned for the

CAN'T BEAT "TIZ" WHEN FEET HURT

"Tiz" for sore, tired, puffed-up, aching, calloused feet or corns.



You can be happy-footed in a moment. Use "Tiz" and never suffer with tender, raw, burning, blistered, swollen, tired, aching feet. "Tiz" and only "Tiz" takes the pain and soreness out of corns, callouses and bunions.

As soon as you put your feet in a "Tiz" bath, you just feel the happiness soaking in. How good your poor, old feet feel. They want to dance for joy. "Tiz" is grand. "Tiz" instantly draws out all the poisonous exudations which puff up your feet and cause sore, inflamed, aching, sweaty feet.

Get a 25-cent box of "Tiz" at any drug store or department store. Get instant foot relief. Laugh at foot sufferers who complain. Because your feet are never, never going to bother or make you limp any more.

Ove



Battle practice at

AND THAT KN
SOFTENS T

omen of West Make the
Back Home are with T
ing Mothers Fil

BY JOHN
[BY DIRECT WIRE

T KEARNY, May 18.—There
no doubt in the minds of the
en of the Sunshine Division
women of the western States
d here are back of the Amer-
diers to the very last. And
ation to women in all stations
life.

One has but to see and talk
many hundreds of women who
ame every time the bars are
en to know that in the hearts
women of the West are burn-
ght fires of patriotism. Wom-
e to camp in limousines, hap-
with the apparent feeling that
husband or son or fiance will
ot been France, but that in
ir turn he will do his full duty to
country.

"It isn't going
making this divi
I can tell you,"
Schmutz, former
pitcher, put it t
ing of the Wild
Capt. James Sco
champion White
him.

Charles Mulle
White Sox man,
with the New Yo
other teams, is
squad.

MANY GOO

There are no fe
pitchers after be
sion team, with p
or five, so it can
that Schmutz ha
about right. An
stars trying for
are: Joe Connoll
dred and Sixty-th
mer Tacoma Tiger
Three Hundred a
fantry, first base;
Cleveland America
Three Hundred a
fantry, ex-big le
Bill McIvor; Three
Sixteenth Engine
the Northwestern
Higby, Three Hun
second ambulance
merly of the Coast
Schmutz, pitcher,
western League; H
Military Police, Co
fielder; Hap Myers
and Twenty-second
Battalion, first base
"Red" Oldring, just
Training Camp, Sh

Harrington, also
ficer, catcher, Olyn
Francisco; Sergt. Te
Hundred and Sixt
outfielder, Northwes
H. Shriver, officers'
infielder, University
Lafayette, formerly
nati, and who soon
the camp; Roy Sharp
man, infielder, Univ
fornia; "Midget" M
camp man, infielder
North Dakota; Lo
who graduated from
fielder, former Utah
Tom Hickey, Three
Sixty-third Infantry
Klein, Three Hundr
third Infantry; Hal
Hundred and Forty-
Artillery; Ted. Allen,
and Forty-seventh I
Capt. "Death Valley"
Chicago White Sox,
Reardon, Three Hun
ty-third Infantry, cat
and Holloway, One
Sixty-sixth Depot Br
A Los Angeles ma

Books.

N AT CAMP KEARNY
HAVE PLENTY TO R

LONGER will borrowers at
erican Library Association
mp library and its branches
wait weeks to get their
books. With the arrival at
ampy last week of over half
of books from Los Angeles,
ves of the library were
ed by over 10,000 volumes.
ger part of this number con-
works of fiction that are
in the camp and were
for war library use in the
action-wide book campaign.
day and a night staff are at
the camp library checking
new shipments and dis-
books to the branch
in the Y.M.C.A. and K. of

Part of the record s
sists of paper-back edit
ard writers for use in t
wards at the Base Hos
books are burned after
ply of these has alrea
to the Base Hospital Y.M
is superintending the d
Women workers in t
not being overlooked a
arrive. A library stat
been established in the
quarters at the Base H
library had already be
the old quarters. A stat
been established at the
exchange.

The reading habit
soldiers continues to g
plete records for the cam
show that nearly 17,000
borrowed. Nearly half t
were borrowed from the
ing.



(left); Mabel Graves.

patriotism from food conservation
ore than 200 posters by Southland
e of War Savings and Thrift S
d yesterday at the Olive-street s
Gearhart, supervisor of art work i

the result of a nation-wide poster
moting the $2,000,000,000 campaig
tes. They are the work of stude
elementary school to those of the
stitutions.
, seventeen posters were selected
d of the Museum of History, S
Agnes Worrell of the advertising
rment Store, Miss Rachel Cohn,
chelder. These posters will be s
ion of the campaign, Arthur S. C
e judged by a committee consisti
of the Pratt Institute and J. M. L
Art Association and the Palms of P
r posters selected from its We
ts will be on exhibition.

California.

FULL WAR PARADE HER

ll Hike from Ca
Los Angeles.

detail to select camp site for
five or six nights the regiment
be on the march, and to close
mission to use Exposition Pa
a camp for the five or six d
regiment would be in the city
Ferguson said he received a w
patriotic welcome from the ma
and townspeople near the
camp sites, and that in one
places the people would, with
pense to the regiment, pro
to the site and provide wo
the cook stoves.

REVIEW WILL THRILL

The residents of Los A
since the United States ent
war, have viewed many
military parades, but to da
have not had an opportunity
tain even a glimpse of a re
of field artillery in marching
That they will be thrilled
and through when the
First California passes
along Broadway and Spring
is a foregone conclusion.

The artillerymen and
officials were deeply
when it was found impra
the regiment to leave camp
to participate in the Red C
rade yesterday. However,
lieved the regiment will
in time to assist in stimu
June registration, assist
day Morning Club's Red C
tertainment ticket drive,
Thrift Stamp sales and
fairs.

Batteries A and F of the
ment are composed entirely
Angeles men. They, with
teries in the regiment,
many privates, non-commis
ficers and officers, who,
their qualifications and
have been transferred to other
nd duties.

TO FULL STRENGTH.

Capt. H. L. Powell, Jr., o
ng Battery F, has plans f
o recruit his command
trength, and Capt. Jesse M
f Battery A may do likew
Los Angeles Auxiliary to
ill assist Capt. Powell and
eep its headquarters, No. 6
opolitan Building, open
ght while the regret is
ly.

Many high school boys,
e graduated, who have fri
elatives in Battery F, ha
ested a desire to enlist, and
owell, while here, will pass o
pplications. The men are
proud of their regiment
long to it is considered an
At its full strength, the
ontains about 1500 men, in
eds of horses are required
ty pieces. The parade will
soon as the regiment arrives
ne of arrival will be
er. The parade will be
d one-half miles long
ould consist of the staff o
ol. Ralph J. Faneuf com
nd, headquarters company
nd, six fully equipped
ith cannon, caissons and
n train; band of 60 pie
ffer wagons, supply train,
ocks and ambulance serv
a barbecue, regimental
er forms of entertainment
planned for the

Over the Top!



Battle practice at Camp Kearny. The charge.

Gentle Patriots.

ND THAT KNITS SWEATER SOFTENS THE SOLDIER'S LIFE.

en of West Make the Sammies Feel that the Folks Back Home are with Them to the Limit—Mending Mothers Fill a Want at Camp.

BY JOHN N. BLACKBURN.

[BY DIRECT WIRE—EXCLUSIVE DISPATCH.]

TSANT, May 18.—There
ught in the minds of the
of the Sunshine Division
ens of the western States
hearts back of the Amer-
to the very last. And
women in all stations
ss but to see and talk
hundreds of women who
very time the bars are
know that in the hearts
ns of the West are burn-
e of patriotism. Wom-
ping in limousines, hap-
apparent feeling that
ther or son or fiance will
across France, but that in
herself do his full duty to

ghtest, methgrly woman
ed here, not to see her
ently her son's chum, for
ently in France, is seen
every day. She mothers
ldiers and talks to every

e is in France; he was
ed not long ago," she
ge of conversation. And
talk is over she tells how
that her son had a chance
upon the division here
e is trading French soil.
right away that she has
popular chord, for every
is waiting for just that.
on the soldier right from
and few women who come
out a sort of hard hatred
m. This is the evidence
war has struck home at
to West, that the western
is beginning to know what
only means to them. No
ages of the Kaiser can
ated by telling her that
for all the best of it and
much use in the Ameri-
over to fight.

ON A BRAVE LOT.

women come to camp car-
ets in their arms and these
ets to love for Germany
the border of the house-
ed with them. But the
ers a brave lot. One ex-
the wife of a horseshoer
hundred and Forty-third
ment. Though only re-
the tackles life
is getting ready right
ne for herself when the
ls for her husband to go.
ng studies all day in
ial school, taking up
to be ready also.
of women, which in-
ually all stations in life,
this camp could give
ated excuses and soft-
ers are holding back
just as long as pos-
good bases. One young
Angeles could also show
a few things. He is
thousands who have
ages from him around
Broadway. His name is
and until a short time
e too young to enlist. He
s had to—sold papers
ll. His voice was heard
familiar corner, but all
e disappeared. Nobody
knew where he went.

OPENING CLASH.

ening of the American
League season saw these teams
clash: Three Hundred and Sixty-first
Infantry and Three Hundred and
Sixty-fourth Infantry, Southern
California men; Three Hundred and
Sixteenth Supply trains and Auxiliary
Remount; Military Police and
Forty-fourth Infantry; Three Hundred
and Sixteenth Engineers and
Division Headquarters; Quartermaster
Corps and Three Hundred
and Forty-sixth Field Artillery.

Each of the two leagues will stage
five games on the following dates:
May 22, May 29, June 5, June 12,
June 19, June 26, July 3, July 10.
Then some time in July the military
"world's championship" will be
decided.

Of course, the fastest team at
Camp Lewis will be the divisional
team, composed of well-known ex-
leaguers.

"It isn't going to be any cinch
making this division baseball team,
I can tell you," is the way Charles
Schmutz, former National League
pitcher, put it this week, in speaking
of the Wild West division team.
Capt. James Scott, formerly of the
champion White Sox, agrees with
him.

Charles Mullen, also a former
White Sox man, but who played
with the New York Americans and
other teams, is in charge of the
squad.

MANY GOOD PITCHERS.

There are no fewer than ten good
pitchers after berths on the division
team, with places for but four
or five, so it can readily be seen
that Schmutz has it figured out
about right. Among the diamond
stars trying for the division team
are: Joe Connolly, Three Hundred
and Sixty-third Infantry, former
Tacoma Tiger; Louis Guisto,
Three Hundred and Sixty-third Infantry,
first base, formerly of the
Cleveland Americans; Walter Mails,
Three Hundred and Sixty-third Infantry,
ex-big league performer;
Bill McIvor, Three Hundred and
Sixteenth Engineers, pitcher, from
the Northwestern League; Mark
Higby, Three Hundred and Sixty-second
ambulance company, formerly
of the Coast League; Charles
Schmuts, pitcher, majors, Northwestern
League; Howard Mundorff,
Military Police, Coast League outfielder;
Hap Meyers, Three Hundred
and Twenty-second Field Signal
Battalion, first base, Boston Braves;
"Red" Oldring, just out of Officers'
Training Camp, San Francisco.

Harrington, also an embryo officer,
catcher, Olympic Club, San
Francisco; Sergt. Ten Million, Three
Hundred and Sixty-first Infantry,
outfielder, Northwesetrn League; M.
H. Shriver, officers' school graduate,
infielder, University of California;
Lafayette, formerly with Cincinnati,
and who soon will report at
the camp; Roy Sharp, training camp
man, infielder, University of California;
"Midget" McKay, also a
camp man, infielder, University of
North Dakota; Lowell Romney,
who graduated from the camp, outfielder,
former Utah Aggie star;
Tom Hickey, Three Hundred and
Sixty-third Infantry, pitcher; Ed
Klein, Three Hundred and Sixty-third
Infantry; Hal Chase, Three
Hundred and Forty-seventh Field
Artillery; Ted Allen, Three Hundred
and Forty-seventh Field Artillery;
Capt. "Death Valley" Jim Scott,
Chicago White Sox, pitcher; Jim
Reardon, Three Hundred and Sixty-third
Infantry, catcher; La Mara
and Holloway, One Hundred and
Sixty-sixth Depot Brigade, utility.

A Los Angeles man now in the service, saw the former newsboy in the division adjutant's office. But now he is in a uniform. As soon as he was old enough, Roth enlisted and was sent to Fort McDowell. He is in the miscellaneous detail of the Camp Quartermaster's Corps, and is doing his share.

STILL A SPEEDER.

The army has done wonders for young men who had not "found themselves." About a year ago Sidney F. (Red) White of Ocean Park piloted a high-powered car on a wild trip through the streets of Santa Monica. He and his car went right through the front window of a house and woke up the occupants at 3 o'clock in the morning. He was told he could not run an auto for a year. He was in the East when he enlisted and went to Camp Funston. He was there a week when he was made a sergeant. Then he became an instructor and his name was among the successful in the training camp list from there recently. He was appointed a second lieutenant and now the judge in Santa Monica can feel better that he did not give the young man a more severe punishment. "Red" White is making good in the army.

Maj.-Gen. Strong is glad to have wholesome women come to camp, for their presence has an uplifting effect upon the men. Their hands usually are rough from doing their own washing and generally travel on the train so they can knit all the way. Nations may war against each other, and the whole world fight, but the women always knit and each loop is a whack at the Kaiser.

Gen. Strong recently declared that a woman's presence, causes the average man to look spick and span. They make the Sammy feel that his folks back at home are with him and the sameness of things is broken by the spice of home life. Every man is homesick some time and the first months of training are liable to bring this on, especially when there are no Huns in front of one to break the monotony of things.

There is the delicate mother, whose thin fingers have been pricked by many needles, but on her faded coat is a Red Cross button. When the war reaches the mother it is a sign that it will be hard on the Kaiser. But others come to camp, such as the woman who comes in her own electric car.

The "mending mothers," who have taken up a long felt want here in mending clothes for the men in camp, have adopted the whole division. Twice a week they ride over from La Jolla and each day mend all repairable spots on the men's uniforms, their socks and underwear. They work hard all the time and have accomplished a great deal in the few weeks they have been carrying on the work.

When the men of the Sunshine Division march against the Hun foe, no matter in what country, they will be thinking of the kindly and inspiring women who visited the cantonment during their stay here. Battery F, men, One Hundred Forty-third Field Artillery, from Los Angeles, speak loudly in praise of the woman's auxiliary to that unit. The men in that battery have been provided with all manner of helps in their soldier life. Time was when a soldier carried the favor of his lady into battle with him, but nowadays the favor is generally a hand-knitted sweater or a wristlet, something that counts.

Gen. Strong has said that the women who have sons have not sought the soft jobs for their sons, but rather would like to see them doing their duty in the trenches. That is what the men want themselves, to get some sort of fighting action. When the order to go comes there will be more than 20,000 happy Sammies and they will be cheered up by the women—if they need cheering up.

PATROLMEN WANTED.

The Civil Service Commission has just completed an examination for patrolmen and failed to secure enough sufficiently qualified men to fill the vacancies for June 19, 1918. The entrance salary has recently been increased to $105 per month, and the commission has waived the residence rule so that anyone who establishes his residence in the State of California prior to the date of examination may qualify. The age limits are 23 to 35, minimum height 5 feet 9 inches, minimum weight 150 pounds. Further information and application blanks may be secured upon application in person at the office of the commission room 4, Normal Hill Center.

Books.

N AT CAMP KEARNY HAVE PLENTY TO READ.

ONE will borrowers at
Library Association
Library and its branches
last weeks to get their
ks, with the arrival at
last week of over half
books from Los Angeles.
of the library were
over 10,000 volumes.
part of this number con-
ks of fiction that are
in the camp and were
to our library use in the
-wide book campaign.
and a night staff are at
the camp library checking
shipments and dis-
ks to the branch
the Y.M.C.A. and K. of

Part of the record shipment consists of paper-back editions of standard writers for use in the quarantine wards at the Base Hospital. These books are burned after use. A supply of these has already been sent to the Base Hospital Y.M.C.A., which is superintending the distribution.

Women workers in the camp are not being overlooked as the books arrive. A library station has just been established in the new nurses' quarters at the Base Hospital. A library had already been placed in the old quarters. A station has also been established at the telephone exchange.

The reading habit among the soldiers continues to grow. Complete records for the camp for March show that nearly 17,000 books were borrowed. Nearly half this number were borrowed from the main building.

NEW YORK · CHICAGO · DENVER
Peck & Hills FURNITURE CO. DEPENDABLE FURNISHINGS
LOS ANGELES · OAKLAND · SAN FRANCISCO

Buy Furniture Direct

Long before war had brought about a readjustment of activities, the many advantages of buying furniture DIRECT from our factory salesfloors were so evident that hundreds of homes in Los Angeles had been furnished the Peck and Hills' way.

But now, with war conservation abounding on every hand, this new and saving method of buying home furnishings has won scores of adherents who see in it a two-fold advantage impossible to get in the usual way.

First, in selling furniture direct from the plant in which it is made, conservation is subserved to the highest degree. All waste motion, duplicate efforts and superfluous profits are absolutely eliminated.

Second, buying Los Angeles-made products at this time is co-operating with the government in an effectual way. Every car released from long hauls aids Uncle Sam in active prosecution of the war.

Every Phase of the Furniture Industry Gathered Under One Roof

We are the first concern of national prominence to institue this unique system of culting overhead expenses and rehandling to the minimum. Buying — Manufacturing— Distributing— all are handled successfully and economically in this big Los Angeles ten-story plant.

Nine other plants or branch houses in various parts of the country—and 22 years' experience back up every piece of furniture produced in this plant—every sale, whether great or small.

Rugs and Carpets

One of the most interesting collections on the coast at savings that will surprise you.

Our Specialty!

Furnishing hotels and apartment-houses is given special attention here. Take advantage of our unexcelled facilities—let us give you estimates.



Take any North Broadway car to Alpine Street.

50 of these Bedroom Sets—in ivory or mahogany—have just been completed by our Los Angeles plant.

Peck & Hills FURNITURE CO.

North Spring and Alpine St.

LOOKING ON AT CAMP KEARNY.

[SPECIAL CORRESPONDENCE.]

CAMP KEARNY, May 18.—"When the triumphant American troops march into Berlin, I feel sure they will be led by officers mounted upon horses from the Camp Kearny Remount Depot," said Capt. P. L. Loriot, head of the French mission here, in talking at a lively festival at the Remount Depot. The day was a general holiday. Maj.-Gen. Strong attended and took occasion to praise the work of Maj. John R. Valentine, commanding the station, pointing out that inspectors have told him the station is one of the best in the country. In the evening the men loaded "eats" into a truck and went to La Jolla for a dinner-dance. This affair was attended by Gen. Strong, Brig.-Gen. Richard W. Young, Lieut.-Col. William C. Webb and members of Gen. Strong's staff.

Still Going Up.

Corp. Vernon Snively, son of former Chief of Police Clare Snively, has been promoted again. He is now a sergeant in Battery F, One Hundred and Forty-third Field Artillery, the Los Angeles battery.

Pigeons with Colors Safe.

Attention has been called by the army authorities to an act recently passed by Congress. This law makes it a crime to capture, shoot, kill, or possess homing, or carrier, pigeons owned by the United States or bearing a government mark, such as "U.S.A." or "U.S.N." Mere possession is prima facie evidence of guilt and it is incumbent on the person finding these pigeons to notify the nearest military authorities.

Acting Physical Director.

Guy C. Harris of Pasadena, is acting physical director of the Y.M.C.A. in camp pending the arrival of Joseph Pipal, the recently appointed director.

Guests of Gen. Strong.

Col. Alfred M. and Mrs. Hunter were guests this week of Maj.-Gen. Strong. Col. Hunter is in the Coast Artillery and is stationed at Fort Miley, San Francisco.

QUILL CLUB FORMED.

Chapter of National Organization Installed at University of Southern California.

A new chapter of the Quill Club, a national organization of university students with literary tastes and ambitions, was formally installed last week at the University of Southern California. Twelve charter members were inducted early in the week, and eight additional members received initiation Friday evening at the home of Miss Loretta Byrne, secretary.

The Quill Club has twoscore chapters all over the United States, the original organization being at the University of Kansas. The local chapter will rank as No. 4. Charter members are William Van Wyck, president; Miss Loretta Byrne, secretary; Kathleen Byam, Dorothy Gardiner, Henri Lehr, Julia McCorkle, Carlyle McIntyre, Charles Shick, Sam Smith, Cora Stephenson, Benjamin F. Stelter and Rex Wills. Those initiated Friday are William D. Ball, Harriett Barber, Laura Crittenden, Ellen Dodson, Emily Fori, Stanley Kimmel and Robert McAlmon. Faculty members are Dr. Allison W. Gaw, Dr. Benjamin Stelter, Miss Pauline Scott, Paul S. Wood and Ernest J. Hopkins.

ENGAGEMENT ANNOUNCED.

The engagement of Miss Eulalie Schiffman, daughter of Dr. W. W. Schiffman, No. 2947 South Hobart boulevard, to Harry Romaine Wilson, teacher in the Los Angeles public schools, has been announced. Miss Schiffman was formerly a kindergarten teacher. The announcement was made at a reception to teachers given a few days ago by Mrs. F. S. Doane, No. 1702 West Fifty-third street.

SPECIAL MUSIC FOR EXPOSITION PARK.

FIFTH COMMUNITY GATHERING TODAY WILL HAVE SPECIAL FEATURES.

Under the auspices of the Chamber of Commerce, the fifth community gathering in the series which will continue throughout the summer will be held this afternoon at Exposition Park. Preparatory to the Red Cross drive which begins tomorrow, the occasion will be devoted to this branch of national service and a programme replete in patriotic interest has been arranged.

An account of the work already accomplished by the local Red Cross Chapter will be told by its chairman, Gurney P. Newlin, who also will make a strong "personal responsibility" plea in the matter of giving in the coming campaign.

One hundred young women vocalists from the University of Southern California, dressed in Red Cross uniform, will sing pa.riotic selections, led by Hallie M. Schwartz. Directed by John T. Witzman, the Naval Base band will render instrumental music.

President Mueller of the Chamber of Commerce will be master of ceremonies, assisted by G. G. Johnson as committeeman. Seats have been povided for 7000 persons.

WANTED BY GOVERNMENT.

Persons wishing to bid on the following government supplies, for shipment to the quartermaster warehouse, bids to be opened May 27, can obtain information at the office of the Merchants' and Manufacturers' Association, No. 228 Wilcox Building: Buckles, combination steel and wire clamps, lamp cords, crossarms, buffalo grips, transit oil, fuse plugs, lamp shades, galvanized square washers.

Germain's REMOVAL SALE NURSERY STOCK

Choice Nursery Stock at Cost Prices!

Every piece of stock now at our downtown salesyard must be cleared prior to our removal to 6th and Main streets. Prices have been slashed to the core—and truckload after truckload of ornamental trees and shrubs are leaving our salesyard as a result of these tremendous reductions. Perhaps never again will such a money-saving opportunity be offered—now is the time to beautify and add value to your property at little cost.

Assorted Dahlia Plants at 15c each. (Formerly sold as high as 50c each.)

Extra choice balled Pittosphorum Undulatum at 50c.

Streptosolon Jamesoni (flowering shrub with orange, scarlet and yellow blossoms.) **35c.**

Veronica—large balled plants with purple flowers, 50c.

Cedru Deodara—one of the most beautiful of ornamental trees—balled, $1.25.

Arizona Cypress — an erect growing tree with bluish-green foliage—well balled, **50c.**

Sequoia (Cal. Redwood)—nothing more attractive for lawn or parking; very special, **50c**



Germain Seed & Plant Co. Established 1871. 326-328-330 South Main Street, Los Angeles — Cal.

ECZEMA CAN BE CURED Free Proof To You



J. C. Hutzell, R. P. Druggist

All I want is your name and address so I can send you a free trial treatment. I want you just to try this treatment—that's all—just try it. That's my only argument.

I've been in the drug business in Fort Wayne for 20 years, nearly everyone knows me and knows about my successful treatment. Over six thousand five hundred people outside of Fort Wayne have, according to their own statements, been cured by this treatment since I first made this offer public.

If you have Eczema, Itch, Salt Rheum, Tetter—never mind how bad—my treatment has cured the worst cases I ever saw—give me a chance to prove my claim.

Send me your name and address on the coupon below and get the trial treatment I want to send you FREE. The wonders accomplished in your own case will be proof.

CUT AND MAIL TODAY

J. C. HUTZELL, Druggist, 2411 West Main St., Fort Wayne, Ind.

Please send without cost or obligation to me your Free Proof Treatment.

Name _____ Age _____

Post office _____ State _____

Street and No. _____

Blessed are the Merciful.

SEVEN-MILE TRIBUTE TO WOMEN'S WORK IN WAR.

Los Angeles Amazed by Size and Beauty of Red Cross Pageant.

(Continued from Seventh Page.)

C. Hoffman, supervisor of the Los Angeles Settlement House, sitting on the front seats of the big truck, represented Columbia and held the reins which guided nine pretty girls in the garb of the Red Cross, all of whom preceded the float.

MEXICAN SOCIETY.

Seven Red Cross nurses administered to a wounded soldier on the float of the Mexican Society. In addition, Samuel M. Reachy, Chancellor of the local Mexican Consulate, a representative of the Mexican government, sat on the float, together with C. C. Moreno, secretary of the society, under whose direction the entry was made.

ARMENIAN RELIEF.

A unique float was that of the Armenian relief, which portrayed a scene in the desert with the Red Cross aiding the suffering Armenians. George Innacious was in charge of the float on which were riding a dozen women and children, all of whom were being administered to by a Red Cross nurse.

LOYAL NEGROES IN LINE.

The negroes of America, always loyal to Old Glory, as shown in their history during the Civil War and the Spanish-American War, and their response to calls for enlistment in the early part of the present war, also are serving their country in the Red Cross work. One of the features of the parade that won hearty applause yesterday was the contingent of negro women represented in their various auxiliaries. One of these was the Phillis Wheatley auxiliary of the Santa Monica Bay Chapter of the Red Cross. It had forty-five members in line, with Mrs. E. J. Peters, its president, heading them.

FIRST M. E. CHURCH.

One of the auxiliary sections that received warm applause was that of the First Methodist Episcopal Church. Its banners headed the various sections showing their work in the preparation of surgical dressings, bandages, knitting, hospital garments, French and Belgian relief, etc.

VAN NUYS BUILDING.

The Van Nuys Building auxiliary showed an organization that reaches every section of that large structure. The men and women marching in this section carried a banner which read: "We work all day and give our evenings. Can't you give an hour?"

STATE NORMAL SCHOOL.

A brave showing for Red Cross work was made by the students of the State Normal School. "Uncle Sam" led this contingent, and then followed the Normal Auxiliary, every member knitting as she marched. Then came the salvage squad, the gardening squad, each girl carrying a hoe or rake; the surgical dressings squad, the poster squad, the sewing for war relief squad, etc.

SPIRITUALIST SECTION.

The Spiritualist section headed its long line of Red Cross auxiliary members with a banner which read: "We have seven Red Cross ambulances at the front."

BEAUTIFUL ELK FLOAT.

Built in the shape of a Red Cross, made of red carnations, and outlined by white daisies, the immense float of Elks, Lodge No. 99 of this city, was one of the most impressive of the entire parade. In the middle of the cross stood a full-grown stuffed elk, flanked on one side by a soldier, and on the other by a United States marine. Eight red crosses stood on the back and sides of the float, a streamer from each being attached to the antlers of the elk. The float was designed by Harry S. Duffield, Deacon Fyle, Jack Fyle and Louis Bristol.

Preceding the float were thirty Elks, led by Exalted Ruler Paul D. Robinson and Martin A. Berge, in charge of parade formation. Michael F. Shannon was head of the parade committee.

STAGE WOMEN'S RELIEF.

Patriotic actresses of the vicinity entered a float for the Stage Women's War Relief, the new national organization of theatrical people which is aiding the Red Cross. The float, on which were seated well-known motion picture and stage stars, among them Gladys Brockwell and Bertha Mann, represented a Roman council chamber with the women doing patriotic work. On the side were posters relating to the Red Cross, and a banner which floated over the entry bore the slogan, "The Red Cross is helping us. It is up to us to help it."

SCHOOL SECTIONS.

The county schools vied with those of the city in their fine showing, and the many schools represented were headed by a banner which announced that the county schools have 14,000 Junior Red Cross members.

The larger city schools were represented by marching bodies, and then came other schools of the city where Red Cross work has been carried on—and that means all of them—with a boy selected from each school to carry its banner.

The Westlake School for Girls had one of the best marching companies in the line.

HOSPITAL SOCIETY.

The American Women's Hospital Society entered two symbolical floats, one of which showed the Red Cross workers at home, and the other a scene in Europe. Peasants, dressed in their native costumes, were crouching before Black Terror, and Belgium sat, crushed and suffering, among the wreckage of her former home. On both were slogans pertaining to the necessity of women doctors abroad.

Y.M.C.A. FLOATS.

Two floats were entered by the Y.M.C.A. One depicted a dugout in France, in which was located a dressing station. Wounded soldiers were being cared for, and others were resting. The other float, representing a typical Y.M.C.A. hut in Flanders, housed a jazz band of soldiers and sailors.

AMERICAN RED STAR.

A spectacular entry was that representing the American Red Star, and made by Col. Anita Baldwin, who is the head of this movement on the Pacific Coast. A huge red cross, covered with carnations, occupied the center of the float. At the fore was Joan of Arc, represented by Miss Dexter Baldwin. At the base of the red cross were four Red Cross nurses, in costume. Each held in leash one of the famous war dogs from the Baldwin kennels. The attendants of Joan of Arc were Col. Baldwin, Miss Helen Fiske, Mrs. Nayan Hyde and Mrs. Claire Hosler Coombs. The float was drawn by six of Col. Baldwin's blooded black horses, harnessed in white and gold.

REDONDO BEACH.

The two floats of Redondo Beach, decorated in American colors, carried a number of pretty girls, all of whom were knitting or making bandages.

LADIES' BAND.

The truck of the Ladies' Band, an organization of forty pieces under the direction of Miss Hallie Beare, was decorated in white, on which appeared a number of small red crosses. Miss Emma Silva, as the Goddess of Liberty, waved to the crowds from the running-board of the car, which was driven by Mrs. Jacob Cohn, a Red Cross nurse.

ECHO PARK FLOAT.

Women of the Echo Park Auxiliary knit and sewed on a float decorated with red carnations, around which was a white border, and from which flew 4 American flags. The sides of the truck were completely banked with red, and a canopy of green shaded the driver.

SYRIAN AUXILIARY.

The entry of the Syrian Auxiliary was a large truck decorated with the American and Allied colors on which a number of Syrian children and women were seated knitting.

THE EAGLES.

On the Eagles' float, their bird was perched above a cluster of greenery, overlooking the world. He was surrounded by a number of women Red Cross workers, with Columbia facing the eagle.

"POSTER" CHILDREN.

Bringing up the rear of the parade was the automobile of J. W. Gratz of Compton, which was decorated with the American colors. Little Miss Liberty, in the person of Josephine Elizabeth Gratz, 6 years old, stood on a platform holding aloft her torch and with her foot on a German dachshund. Riding in the car were a number of the children who are to take part in the play "Poster Folk of the Magic Peanut," which is to be given at the Friday Morning Club for the benefit of the Red Cross. All the children were garbed as Red Cross nurses.

MANY STRIKING FEATURES.

The representation of Red Cross auxiliaries was astounding to one who has not been in close touch with this work. In the line of parade were auxiliaries from many churches, clubs, societies, schools and community sections of the city. Each had some individual feature in the parade, and many of them were striking in their character. One of the interesting features was the Junior Red Cross Auxiliary work represented in the parochial schools. The Catholic schools represented included the Cathedral High School and the parish schools of St. Michael's, Sacred Heart, Our Lady of Lourdes, St. Thomas, St. Joseph, St. Vincent, St. Brendan's, St. Patrick's and St. Cecelia's.

FINE FOR RED CROSS.

Judge Jackson is doing his bit toward raising money for the Red Cross. His method is unique. A receptacle stands in his courtroom, and if attorneys are late or for other good and sufficient reasons, he makes a nominal fine which they drop into the receptacle. He has another receptacle at the Union League, where he resides. Both boxes have yielded a total of $300 for Red Cross work.

TO RESIST THE ATTACK



of the germs of many diseases such as Grip, Malaria, means for all of us—fight or die. These germs are everywhere in the air we breathe. The odds are in favor of the germs, if the liver is inactive and the blood impure.

What is needed most is an increase in the germ-fighting strength. To do this successfully you need to put on healthy flesh, rouse the liver to vigorous action, so it will throw off these germs, and purify the blood so that there will be no "weak spots," or soil for germ-growth.

We claim for Dr. Pierce's Golden Medical Discovery that it does all this in a way peculiar to itself.

It cures troubles caused by torpid liver or impure blood. All druggists, liquid or tablets.

Send Dr. Pierce, Invalids' Hotel and Surgical Institute, Buffalo, N. Y., 10 cents for trial package.

SACRAMENTO, CAL.—"I have used Doctor's Pierce's Golden Medical Discovery for eczema, and found it very good."—MRS. ANNIE ALBRIGHT, 3524 Sixth avenue.

LOS ANGELES, CAL.—"I will gladly tell of the relief and cure Dr. Pierce's Golden Medical Discovery gave me. I was sick with troubles of stomach, liver, etc., and La Grippe with all its attending ailments. When all else failed Dr. Pierce's Golden Medical Discovery did the good work. I also took 'Pleasant Pellets' for biliousness, with grand success. I write with gratitude to tell others of the relief that is in store for them. Do not delay but hasten to get the above remedies if suffering from any indisposition." — SAMUEL KALISKY, 978 Euclid Avenue.



United Statest Navy recruiting staff here.

Left to right, standing: E. C. White, chief yeoman; E. R. Abbott, chief yeoman; E. W. Sonntag, bugler; E. D. Myrick, chief turret captain; H. C. Mcinnis, pharmacist's mate, third class; C. M. Jensen, chief boatswains mate; M. V. Tobin, chief quartermaster; J. E. Fouts, seaman; J. F. Dolan, yeoman, third class. Left to right, sitting: B. D. Smith, yeoman, first class; Charles A. Harris, recruiting officer; J. P. Gilmer assistant surgical medical officer; M. I. Adams, yeoman, first class; A. F. Mman, first class; Charles A. Hrris, recruiting officer; J. P. Gilmer, assistant

For War Service.

MANY RESPOND TO CALL OF THE NAVY RESERVES.

A BIG electric sign that looks like a lighthouse, on the third floor of the Union Oil Building, bears the inscription, "U. S. Navy." This sign is the destination of hundreds of young men these days who are responding to a call for men for navy service.

So many men are needed and so many responding that the local station is a busy place. A special detail of men from the Naval Reserve Training Station at the harbor is on duty at the station to give first hand information about the reserves and to help out in the work of enrolling more men.

Many persons have the idea that the reserve is a landlubber organization and some have voiced the opinion that it is only for those who want a soft job in home waters. Not so. The Naval Reserves are available for any service the Navy Department desires of them and no one can enroll in the reserves without signing for general service whenever needed.

The reserves are enrolled for four years and serve only during war time. In time of peace they are on inactive duty or may be discharged at request. All men enrolling in the reserves are sent home to wait orders for a call to duty.

Men of draft age may enroll but must obtain release from local board, which may be secured if the men are not called for the existing current quota.

Other Work.

WAR HARD ON HORSE RACING.

Former American Trainer is Back from Europe.

Tells of His Adventures in Two Big Cities.

"Boots" Durnell Hopes to Go to Bucharest Again.

Charley ("Boots") Durnell, former well-known owner and trainer of race horses, and at one time associated with the late John W. Gates, the millionaire plunger, in his betting transactions, is in Los Angeles for a visit to his sister, Mr. Durnell came here from San Francisco, where he arrived several days ago from Japan.

For the last ten years, until Rumania entered the war, Mr. Durnell managed and trained the horses of Alexander Marghiman, Rumania Premier, at Buzeu, near Bucharest. During that time the American won many of the big derbys and stake races at Vienna and Budapest. At the Alexandria last night, Mr. Durnell had the following to say about his experiences after the Germans took Bucharest:

"Some six days before the Germans came, the King of Rumania had been staying at the Prime Minister's chateau at Buzeu. When the Germans were within ten miles of the city, I left on the same train with the King and his suite. The party numbered about 300 and three trains were used so as to take care of the baggage and other necessary things to take along.

RACING AT MOSCOW.

"We were taken to Yassee across the frontier. I remained there about six days and then proceeded by train to Petrograd, where I remained until January. I then bought some horses and went to Moscow. Here they ran one or nineteen races a day and at 8 o'clock in the morning the public was let admit the grounds. The Jockey Club is to be a very rich organization, officers and members of the witnessed the contests. Betting was done by Parisian

"I stayed around Moscow ...most a year and I can ...strenuous time. After the revolution I again went to ...grad, but living conditions ...so bad that I had to have at least $50 a day for living. Chickens were ...$7.50 to $10. I once paid ...rubles for a goose, which ...$12.50 in American money. ...person was allowed only ...of a pound of butter and often paid some one ...for hours to get the butter.

"This was too much for me, ...I went back to Moscow and went through my worst ...At one time when the Bolsheviki raided the city I was ...remain for eight days in a small room on the ...a two-story house, ...through luck that I had ...some provisions around ...fore the raid and then I ...til things quieted down.

HARD ON SOLDIERS.

"If some one was caught ...at soldiers from a house, ...was immediately brought ...the house shot to pieces. The ...of disorder were indescribable.

"The Bolsheviki had grown ...different that they didn't ...occurred. They declared ...been so mistreated by the ...government that no matter ...the country they could be ...worse off. They were ...very ignorant. I was on a ...number of times and also ...wore better clothes than ...What struck me most about ...people was their utter ...to everything. Germs ...gotten among them ...thoroughly spread their ...ganda.

"Fearing to be shot or ...ment I got out of Moscow ...as I could and took the ...Siberian Railroad, on which ...I was twenty-one days ...Harbin in Manchuria. During the journey the ...torn up the rails and ...layed a long time to make ...It took me about a week ...Japan from Manchuria. I ...in Tokyo for a month ...passage on the Canadian ...press of Asia. I am going ...York and will remain ...the war is over. Then I ...return to Bucharest and ...stable again."

THREE DAMAGE SUITS.

Three damage suits were ...terday against the Pacific ...Fuel Company and Wilmington, the driver for ...tained by three persons ...automobile collided with ...pany's truck. For the ...her 2-year-old child, ...Corkery asked $6500; ...her husband, sued for ...Ella F. Howard demanded ...damages.

WOULD CHANGE NAME.

Curtis Edward ... petitioned the court ... sever his name and ... be called Curtis Edward Schindel favoring of the ... brand, when attached to ... unwieldy, the petition ... hard to pronounce.

Famous in a Day for Her Beautiful Complexion. Oatmeal Combination Do

A Free Prescription Does Its Work Overnight. You Can Prepare It at Home.

New York: It is my own discovery and it takes just one night to get such marvelous results, says Miss Edna Wilder, when her friends ask her about her wonderful complexion and the improved appearance of her hands and arms. You can do the same thing if you follow my advice, she says. I feel it my duty to tell every girl and woman what this wonderful prescription did for me. Just think of it. All this change in a single night. I never tire of telling others just what brought about such remarkable results. Here is the identical prescription that removed every defect from my face, neck, hands and arms. Until you try it you can form no idea of the marvelous change it will make in just one application. The prescription which you can prepare at your own home is as follows: Go to any grocery and get ten cents worth of ordinary oatmeal, and from any drug store a bottle of derwilie. Prepare the oatmeal as directed in every package of derwilie and apply night and morning. The first application will astonish you. It makes the skin appear transparent, smooth and velvety. I especially recommend it for a sallow skin, freckles, tan, sun spots, coarse pores, rough skin, ruddiness, wrinkles, and, in fact, every blemish the face, hands and arms are heir to. If your neck or chest is discolored from exposure, apply this combination there and the objectionable defect will disappear as if by magic. It is absolutely harmless and will not produce or stimulate a growth of hair. No matter how rough and unsainly the hands and arms, or what abuses they have had through hard work and exposure to sun and wind, this oatmeal-derwilie combination will work a wonderful transformation in 13 hours or less, as thousands who have used it have the same results I have had.

Miss O. says: "My ... was poor and skin rough, ... chest, hands and arms ... exposure. The very first ... this wonderful Derwilie ... complexion commenced ... the improvement in my complexion and skin blemishes ... be a thing of the past. In ... all these unsightly defects ... disappeared and I shall ... to keep my complexion ... the time. I have recommended ... my girl friends and they are ... enthusiastic over it. I ... use it before going to ... dances or parties and ... what a difference it makes ... appearance."

Mrs. G. Y. writes: "... Derwilie have worked ... complexion. I had ... wrinkles and a sallow ... hands and arms are ... freckles. After eight ... Miss Edna Wilder's ... lon prescription these ... fects have entirely ... ten years younger and ... and wonderful to try it ... dant after one or two ... will use it continually ... favorably impressed with it ... I recommend it to all of ...

NOTE—To get the best ... to follow the complete ... tained in every package of ... have only to get derwilie ... You need nothing else as ... that anyone can use it ... that sour girl or woman ... The manufacturers of ... tee that there will be a ... ment after the first application ... refund the money. Derwilie ... under a money refund ... department stores and ... including Logan, ... Voeckel and all Owl ...

Why Gray Ha... Is No Longer Necessa...

New, Clean, Easy, Harmless Treatment. First Bottle Gives ...

After having been tried and proven successful by hundreds of their customers, leading stores are recommending "Canute Water for Gray Hair" to those who wish the color of their hair restored. Owl Drug Stores and Sun Drug Stores sell it, and all questions one naturally asks are here plainly answered.

IS IT ABSOLUTELY SAFE TO USE? By all means—Yes. You may use Canute Water for Gray Hair without the slightest fear of injury to the hair, scalp or eyes, as it contains none of the injurious elements of the ordinary hair dye. Being entirely FREE from acid, sugar of lead, sulphur or coal tar products of any kind —making it as harmless to the hair and scalp as ordinary water. It is for external use only.

WILL IT SOIL THE HANDS OR SCALP? No, it will not. Our own patented process prevents it from staining the hands or scalp. Canute Water for Gray Hair is an especially clean, convenient treatment—not being sticky or greasy. It restores so naturally and evenly no one will be able to tell you are using anything.

IS IT A DYE? Positively not. That is just the thing it isn't. Canute Water is a simple and natural method of restoring the youthful color of the hair. It turned gray from natural causes. Proof that Canute Water is not a dye is that it will restore gray hair to the same bottle is used for all shades of hair. Whether the hair be black, numbered 1, 2 or 3.

HOW IS IT APPLIED? Just wet the hair with Canute Water and dry in good, fresh air. Remember, that is there! Then apply it again and day by day you will notice the hair darker and darker. After a few days you have finished the first application and the color of your hair will be restored to the same pleasing shade that you had in your youthful days. No retouching ever needed. Your hair grows new hair grows.

CAN THE DANDRUFF BE REMOVED? YES OR RUB OFF? The use of Canute Water will positively remove dandruff. Shampoos are not necessary, but may even use a few if you desire. Canute Water will not even that will affect the hair. On the contrary, the more you use it the softer and fluffier the hair will become. Remember, it will not stain the skin. Canute Water is sold by druggists everywhere under a money refund guarantee. Ask your druggist about it. If he cannot supply you, write to Owl Drug Co. and they will tell you where you can obtain it. Owl Drug Co. and Sun Drug Stores in Los Angeles.

Good Investment.

PRIVATE CAPITAL URGED TO BUILD AT HARBOR.

Proposal that Government Find Homes for Ship Workers Disfavored.

PLANS to ask government aid toward housing shipworkers are being frowned upon in the harbor district. The business men and civic and commercial organizations do not look with favor on the plan to ask government help to build houses.

"We should be helping the government now," said Secretary Tilburne of the San Pedro Chamber of Commerce yesterday. "Los Angeles has plenty of capitol to house shipworkers with profit and there is no necessity for calling on the government. In the first place, we should have to show a dire necessity for government funds before we could hope to get money at this time. Los Angeles is in no such financial straits that it needs Federal aid at this time in a proposition that offers good returns for private capital. It is time for the property owners and the capitalists to be doing something for themselves."

While there are over 5000 men riding to and from their work at the shipyards each day because of lack of houses in the harbor district, it is believed that these can be better housed through the efforts of private capital than in any barracks that the government would be likely to build. San Pedro and Wilmington are growing rapidly and there is every reason to believe that the growth is permanent and substantial.

BUNGALOW COURTS.

Bungalow courts will best solve the housing problem in the harbor district, according to George A. Damon, city planning expert of Pasadena, expressed in a talk before the Civic League of San Pedro.

"Scientific investigation has proven that a laboring man cannot afford to pay more than 25 per cent. of his income for rent," said he. "It has also been proven that it is not good business to put an improvement on a lot that costs more than twice the value of the real estate.

"This means that a man earning $100 a month should not be expected to pay more than $25 a month for a house costing $2000 and that it should be built on a lot that costs no more than $1000. It therefore follows that lots must be sold for less than $1000 with good streets, water, lights and gas.

TRANSPORTATION NEED.

"Until means of local transportation to new tracts with water, gas and good streets are provided, there are few sections in the harbor district where such lots can be found. The bungalow court, therefore offers the best solution of the housing problem at the present time. When these are provided, it is probable that new tracts will be opened up where houses can be built and sold on installments, but there seem to be no such opportunities in the harbor district now."

Although not keeping up with the demand for houses, building operations at the harbor are increasing steadily, the permits averaging about $15,000 a day at the present time. The increase in building is reflected in the increased consumption of water and the number of new services installed. The number of new services installed has jumped from thirty-two in January to eighty-one in April.



Improve Your Appearance

Know the joy of a better complexion. You can instantly render to your skin a beautiful, soft, pearly-white appearance that will be the wonder of your friends if you will use

Gouraud's Oriental Cream

Send 10c. for Trial Size

FERD. T. HOPKINS & SON, New York

EPILEPTIC ATTACKS Have Been STOPPED For Over 50 Years

by DR. KLINE'S EPILEPTIC REMEDY. It is a rational and remarkably successful treatment for Fits, Epilepsy (Falling Sickness) and kindred Nervous Derangements. Get or order it at any drug store.—

Send for our valuable book on Epilepsy. It is FREE

Dr. R. H. KLINE CO., Department 8, Red Bank, N. J.

The Gorwit Store Forced to Hold a Creditors' Sale

Must Raise $10,000 Cash Within 30 Days

Not a cheap catch-trade event but high-grade exclusive women's specialties to be sacrificed in many cases for cost or even less. This is for a limited time only. As soon as our unfortunate necessity is satisfied you will be unable to obtain such real (not imaginary) values.

Here Are Just a Few:

Kayser's $4.00 Knickers	$3.19
Kayser's $4.50 Silk Chemise	$3.69
Kayser's $3.00 Silk Chemise	$2.19
Kayser's 75c Silk Gloves	49c
$1.35 Pure Silk Phoenix Hose, all colors, black, white	$1.09
$1.00 True Shape, full fashion, all colors	79c
$2.75 Perrin's Best French Kid Gloves, two clasp	$1.98

AND SCORES OF OTHER ITEMS THAT WILL APPEAL TO WOMEN OF REFINEMENT AND DISCRIMINATION.

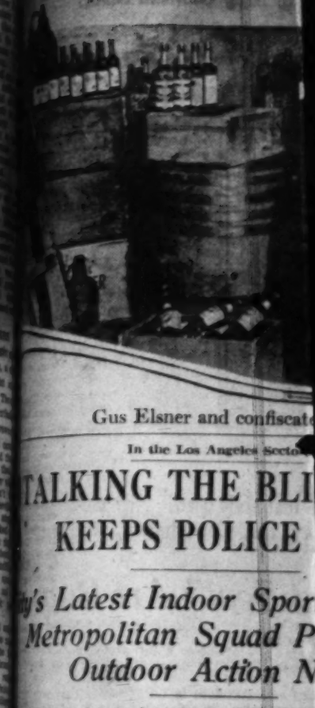
Since 1898 Gorwit has been well known for the quality of our women's specialties. This big event includes our entire stock of Parasols—our own make—at cost and less.

The Gorwit Store

ESTABLISHED 1898

251 S. Broadway — Exclusive Specialties — 251 S. Broadway

PARASOLS, SWEATERS, GLOVES, UNDERWEAR. HAND BAGS, HOSIERY, NECKWEAR, HANDKERCHIEFS.



NDAY MORNING.

Checking the "Swill"

Gus Elsner and confiscat...

In the Los Angeles Secti...

TALKING THE BLI... KEEPS POLICE

...'s Latest Indoor Spor... Metropolitan Squad P... Outdoor Action N...

...g season's latest in indoor ... generally known as "hestlegging," and more specifically designated by the police as ...d violations of the new liquor ..., is presenting Chief of Police ...ler and his hired help with ... and complex problems.

...ing the "blind pig,"—the real "fall-proof" article and his ... Gandierised brother, free ...camouflaged as a soda pop ...ndwich establishment, with ... stronger than mustard in ...—is the new diversion, ...d tribulations of the bright ...n who go to make up the ...ician squad.

...seven weeks of the new ac... ...strenuous time. ... behind them, the "booze ... found their batting ...ndry wet spots in the ...infield—bringing to light ...facts and figures in connection with the police department's ...to squash blind-pigging in ... These records, comprising the various cases in... ...violations of the liquor ordi... ...confiscations under the ... the batting average of the ... squad" and represent its ... the game that is comparable to them and had to be ... from the beginning. Incidentally the police point out, the ...ing the arrests and kinds ...handled may or may not in... ...what they are to expect in the ...

RECORD OF ARRESTS.

...tly put, these first weeks ...ement of the liquor ordi... ...sulted in about sixty arrests, ...ctions and confiscation, ... pertaining not final, of whisky, ...d other forms of "fire water" ...ties entirely out of proportion to such arrests before the Gandier ordinance went into effect. ...umber of arrests and the ...nvictions to date show a ... but this, the judges and ... connected with the courts ...ot, is no indication that the ... have fallen down in their ...heralded intention of giving ...-pigers the limit.

...dge Hugh J. Crawford of ...ssachy and the San Pedro ...falls to the honor of imposing ...l sentence in the enforcement of the Gandier ordinance. Judge ...ford made good his promise to ...the law strictly by fining ... of an alleged blind pig, ...by the police in San Pedro, ...e White added two jail sentences of 180 days each, to the ...ty and strengthened them with ...nouncement that no fines, ...probation or parole were to be ...ded by persons found guilty ...ating the law.

THEY PREPE...

The trend in co... far as the liquor cas... at the present time, ...ly inclined toward ... The courts have had ... newspapers, and the ... sound alluring to the ... liberty may have to ... interpretation of a ... a liquor ordinance. ... almost, who is being ... court on these charges ... jury trial. The next ...

Dr. Edward Brown.

THORITY ON POULT... TO GIVE LECTURE ...

...R. EDWARD BROWN of London, Eng., called the world's foremost authority on poultry ..., will deliver a lecture in ...auditorium of the Exposition ...g at Exposition Park at 2 ... next Friday afternoon, under the auspices of the Farm Bureau of Los Angeles county.

...rrangements for the meeting ...e been completed by Dr. J. Elmer, county farm adviser. The ... will be free, and Dr. Coit ...s the hope that everyone in ...nty who has a flock of chickens will hear Dr. Brown's discussion of the poultry business and its ... to the winning of the war. ... Brown will deliver only two ...es in California, while he is ... attached to the United ... Department of Agriculture," ...s Coit yesterday. "One date ...s for Petaluma, and I was ...e enough to bring him here ... another engagement. Since the ...k of the war Dr. Brown has ...e trips to France to study ...s relating to food production, ...s in a position to place ... cold facts before the public ... this campaign to increase the ... production of the United ... Unfortunately, we could not ... for his address except during the afternoon. This will be inconvenient for many persons, but ... hear him will feel amply ...

...rown has been president of ...International Association of ... Instructors and Investi... ...founder of the second poultry ... center in Europe, ... of half a dozen standard ... poultry topics. He comes ... point out that of all meat foods none can be ... quickly and by a ... of persons than poultry ... food as ammunition ... everyone to raise poultry ... winning work.



Dr. Edward Br...

Checking the "Swill" Taken from Our Blind Pigs.



Gus Elsner and confiscated liquor at police headquarters.

In the Los Angeles Sector.

TALKING THE BLIND PIG KEEPS POLICE IN TRIM.

's Latest Indoor Sport Gives the Metropolitan Squad Plenty of Outdoor Action Now.

's latest in indoor
generally known as
ging," and more spe-
nated by the police as
ions of the new liquor
presenting Chief of Po-
and his hired help with
complex problems.
the "blind pig,"—the real
logical" article and his
fisticated brother, fre-
escribed as a soda pop
establishment, and
ger than mustard in
s the new diversion.
olutions of the bright
s go to make up the
squad.
ven weeks of the new ac-
ind them, the "booze
s found their batting
nday wet spots in the
ended—bringing to light
ities and figures in con-
the police department's
gnash blind-pigging in
hese records, comprising
the various cases in-
ions of the liquor ordi-
fractions under the
batting average of the
" and represent its
game that is comparable
them and had to be
the beginning. Inci-
s police point out, the
ing the arrests and kinds
ended may or may not in-
they are to expect in the

ND OF ARRESTS.
ast, these first weeks
ment of the liquor ordi-
ed in about sixty arrests,
ions and confiscation,
ses not final, of whisky,
ther forms of "fire water"
entirely out of proportion
ases arrests before the Gan-
went into effect.
ber of arrests and the
ctions to date show a
of this, the judges and
ecord with the courts
to indication that the
be filed down in their
ended intention of giving
ers the limit.
Hugh J. Crawford of
ty and the San Pedro
the honor of imposing
sentence in the enforce-
Sadler ordinance. Judge
made good his promise to
him strictly by giving a
of an alleged blind pig,
police in San Pedro,
fell.
ers added two jail sen-
of 180 days each, to the
strengthened them with
ement that no fines,
ension or parole were to
ed by persons found guilty
the law.

Then there was a little break in the "conviction line" of the new records. In Judge Chesebro's court a man convicted of blind-pigging was given a $500 fine, on the grounds that his health demanded some consideration. He had two attorneys and a lot of expert testimony. Judge Richardson lost a little of his batting average when he imposed a thirty-day sentence, and later on reduced it to ten days.

Another 180-day sentence was imposed in Judge Richardson's court. Then three sentences of fines followed. In this connection it was pointed out by the judge who gave the fines as sentences that the cases in hand were not fully in the scope of the Gandier law. Some were merely "unintentional" violations of the law, the judges say, while others did not come fully under provisions of the law as applied to the piggeries.

Two of the cases were not brought into court, as no complaint was filed. In two cases bail was forfeited. One case, grown famous as the great sandwich mystery, lingered for three weeks, a stumbling block in the otherwise even path of the judges, and after due, careful and concerted consideration by the five magistrates, sitting "en banc," was duly, carefully and considerately dismissed. It was the case around which revolved—it still is revolving, by the way—the mooted and momentous question, "Why is a sandwich, or when is a meal?"

It's not a question of food administration as much as one of liquor consumption. It was put up to the judges in the shape of a test case to determine whether serving liquor with a sandwich playing the part of a meal, was to be allowed in the Los Angeles cafes, hotels and clubs.

The answer to that question, the judges finally decided in a four-page opinion several days ago is, in effect, "As you like it." If a person is hungry, a sandwich is a meal. If he is not, then it is only "subterfuge." Appetite, digestion, good faith, money consideration and "other circumstances" enter into the riddle. The squad boys took one look at the decision and quit making arrests of that type. Apparently they are still trying to figure out what it's all about. The rest of the cases are pending.

THEY PREFER JURIES.

The trend in court fashions, so far as the liquor cases are concerned at the present time, remains strongly inclined toward the jury panels. The courts have had their say in the newspapers, and their "say" did not sound alluring to the persons whose liberty may have to depend on the interpretation of a little thing like a liquor ordinance. So every one, almost, who is being brought into court on these charges, demands a jury trial. The next month really will tell the story of the new law's enforcement from the court point of view.

As hope springs eternal in the human breast, the jury trial is the one thing the blind piggers, real, potentional and unfortunate, are looking forward to; but according to the police, they are doomed to a disappointment. The bright young men of rubber heels and a keen scent for sightless animals, such as are grouped under Sert. Hackett's banner of "Dryness that is Dry," are going to see to it that their cases are complete. They all are experts in gathering evidence that will "keep" and stand the test, and they have no fear of having "reasonable doubt" multiplied by twelve.

With the exception of San Pedro, where Capt. Spellman and his men raided an alleged blind pig near the water front, and a few scattered cases in the sub-station districts, the location of the places raided and where arrests were made under the Gandier ordinance since April 1, show a rather restricted district.

A LITTLE TOPOGRAPHY.

Roughly it can be said to be bounded by Central avenue on the east, the plaza on the north, Main street on the west and Twelfth street on the south, with a few scattered locations like so many strands running to the residential districts from the narrow rectangle. Charles Catsworth also claims the honor of being a part of the geometrical design.

The old property clerk's quarters at the City Jail Building, now converted into a store room, resemble a liquor warehouse, and smell like one. Barrels of all sizes and varieties, demijohns that range in sizes from the "baby boys" to five-gallon type, cases of all sorts and descriptions, oblong, square, tucked with excelsior and just slung together with a few nails and wire, but each and every one filled with bottles and flasks—all these form a unique array and temptation to the venturesome trustee and other enterprising individuals who take the trouble to trace the familiar odor of old to its lair.

In its splendid isolation, piled high without regard to their condition and previous state of servitude, the "evidence" represents the temporary spoils of the blind pig war, and incidently, thousands of dollars.

BARRELS AND CASES.

There are bonded and sealed barrels of whisky, bearing the proper government stamps, and others that were inspected with considerable interest by Federal authorities. There are barrels of wine and cases of brandies, beer, wine and malt tonic, in addition to sundry bottles and glasses containing all the way from champagne to a ginger special. All were taken in raids by the metropolitan squad, and practically all are being held as evidence in pending cases.

The exact value of the liquor stored in the Central Station and the substations, including the harbor station, probably will approximate $10,000, the officers estimate. What the ultimate disposition of it will be, depends upon the courts and what policy will be adopted by the police so far as the disposal of it is concerned.

The potential value of the wet goods now in custody of the police, however, forms a subject for intensive speculation by the department mathematicians and patrolmen with time hanging heavily on their shoulders.

"Now there are about 125 drinks to a gallon, the way the blind pigs are selling the stuff," is the method employed by some of these minions of the law in calculating what might have been, "and at 20 cents a drink, it would bring $25 a gallon. With fifty-two gallons to the barrel, there will be about 7500 drinks, amounting to $1200 from each barrel," and so on.

The bottled goods offer just as prominent a field of potential wealth and speculation, but from a real police point of view it is just so much evidence. And it is evidence that fast is being accumulated, while the trials of the suspects arrested in connection with the evidence are pending.

So far, only a few out-and-out blind pigs were raided, the police say, but the officers are striking their stride and are picking up speed at the rate of two or three good raids a day.

But while they may lack a little in quantity, there is no end of variety when it comes to the methods and conditions that are employed and overcome. The raiding officers have uncovered places of all sorts. Malt tonic "moles" that stretched into otherwise dry territory, were bottled up by the raiding officers, places where behind every stack of sandwiches lurked a "cup that cheered," panels that had a hollow sound and a strong "kick" behind them, and basements where potatoes in sack lots guarded the liquor from casual observation.

In one place the officers arrested a bartender whose pockets bulged with bottled goods, and who did a rushing business on soft drinks, the effect of which was not merely psychological. This place was not far removed from a barber shop where "lady barbers" gave tonsorial treatments and supplied the deserving ones with credentials that fetched the "soft drinks" with the mellow touch.

"It's all in the day's work," the officers declare as they help unload truckload after truckload of evidence they bring in and store it away to be fed into the legal machinery now being oiled up for the task of grinding all these cases into the answer to the question. How is Los Angeles enforcing its liquor ordinance?

Dr. Edward Brown.

AUTHORITY ON POULTRY TO GIVE LECTURE HERE.

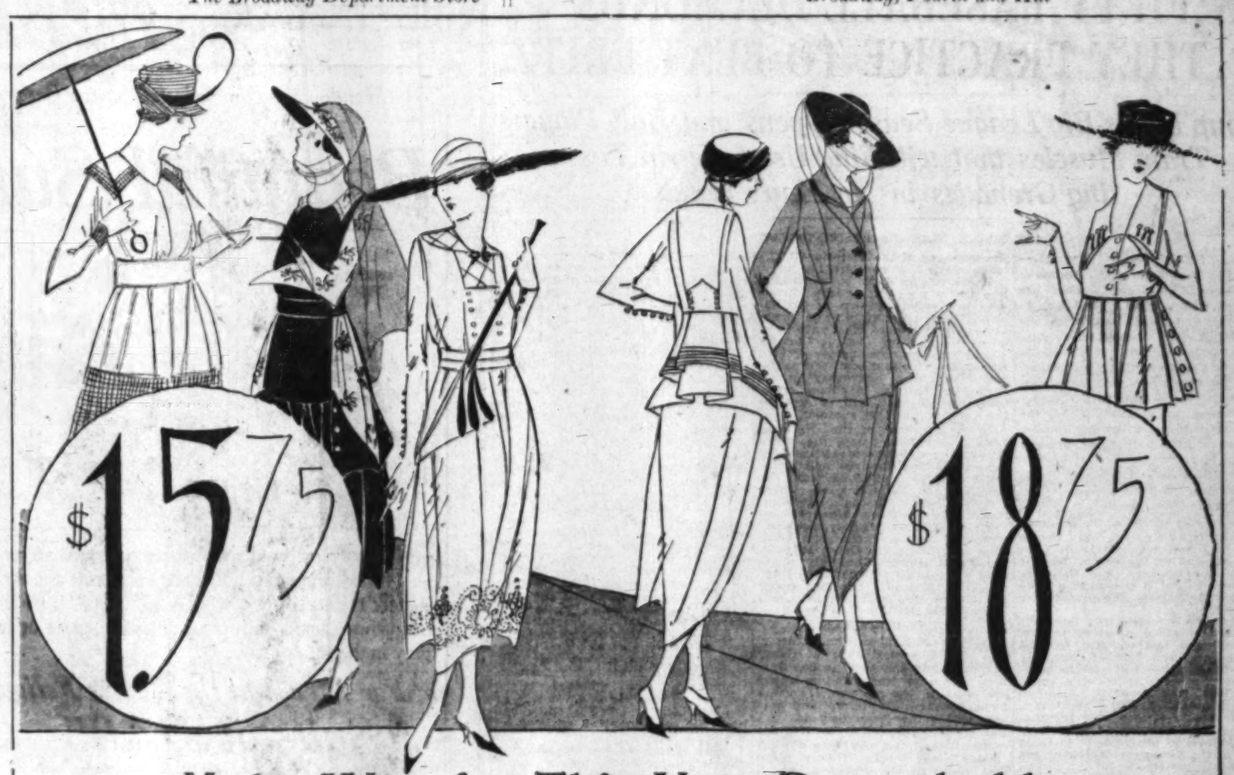
EDWARD BROWN of Lon-
, Eng., called the world's
ost authority on poultry
will deliver a lecture in
rium of the Exposition
at Exposition Park at 2
next Friday afternoon, un-
auspices of the Farm Bu-
Los Angeles county.
ments for the meeting
completed by Dr. J. El-
county farm adviser. The
will be free, and Dr. Colt
the hope that everyone in
who has a flock of chick-
Dr. Brown's discus-
the poultry business and its
the winning of the war.
Brown will deliver only two
s in California while he is
attached to the United
partment of Agriculture,"
Colt yesterday. "One date
Pasadena, and I was
ought to bring him here
ger engagement. Since the
of the war Dr. Brown has
time to France to study
ditions relating to food produc-
and is in a position to place
ts before the pub-
manage to increase the
production of the United
Consequently, we could not
his address except dur-
forum. This will be in-
for many persons, but
the fact accommodate them-
more than will feel amply

has been president of
National Association of
Instructors and Investi-
author of the second poul-
ook ever written in Europe,
ed half a dozen standard
poultry topics. He comes
and that of all meat
foods none can be produced more quickly and by a greater number of persons than poultry. He classes food as ammunition and urges everyone to raise poultry as a war-winning work.



Dr. Edward Brown.

The Broadway Department Store || Broadway, Fourth and Hill



Make Way for This Very Remarkable New York Purchase of New

Suits at $18.75
Dresses at $15.75

—Our Garment Buyer, in the New York market, has sent us some stimulating news in the way of 200 garments, consisting of 100 suits and 100 dresses.
—Each lot worthy in itself of being headlined across the top of the page.
—What shall we say about these garments that you may fully appreciate their importance?
—Just to tell you that we made a purchase, that the saving to us was remarkable, and that we likewise pass it on to you, should be sufficient to sell out the entire 200 garments, within a very short time.
—But this is not an ordinary purchase. The garments justify enthusiastic statements and we are just as enthusiastic about this purchase as though we were taking higher priced suits from stock and lowering them to the figures which we quote above, namely: Suits at $18.75 and Dresses at $15.75.
—The garments are new, clever; all that you could ask for in the way of style, material, coloring.
—And with all this, the saving is so out of the ordinary that we anticipate, very, very active selling in the garment section, beginning Monday. Here are the further details:

The Suits at $18.75

—Every one of them underpriced. All new, smart garments, such as you see only at the higher prices.
—Choice of serge, wool poplin, tricotine, covert, velour, mixtures and black and white worsted checks.
—Fitted backs, flare peplums, pleated styles with belt, plain tailored and more modified styles.
—Choice of navy, Pekin, sand, olive, Copenhagen, Kangaroo as well as black and white checks. 100 garments in all.

$18.75

The Dresses at $15.75

—Very fine dresses of chiffon taffeta, crepe de chine, Georgette and combinations, including foulards and fancy materials.
—Choice of over-skirt and tunic style, draped effects, folds and pleats. Surplice and bolero dresses. Some are very elaborate for afternoon wear, while others have the strong sports influence.
—Choice of Copenhagen, gray, sand, navy, turquoise, black, as well as plaid.
—We've added a number of French serge dresses. 100 garments in all.

$15.75

Third Floor.

A Monday Sale of
"Sassy Jane" House Frocks at $2.49



—No house frock is better known or more popular than that designed and developed in the "Sassy Jane" factory.
—The frocks to go on sale Monday are marked, for regular selling, at a much higher price. They are made of excellent gingham in pretty plaids.
—The model to be on sale Monday has the narrow roll collar that extends into the pleat, each side of the panel front. Belt, cuffs, and pocket trimming of plain color material; pearl button closing at side. Sizes 36 to 44.

Another "Sassy Jane" Frock at $1.79

—Made of good percale, in the rather low-neck style, three-quarter sleeves, large white collar, cuffs and belt; buttons down front, from neck to hem. Sizes 34 to 46. Third Floor.

Ford Supplies at Lowered Prices

—Refiners, 30x3 at $1.48; 30x3½ at.....$1.65
—Blow-out Patches, 3 or 3½-inch.....19c
—Wheel Pullers.....39c
—Valve Lifters.....39c
—Radius Rod Anti-rattlers.....19c
—Brake Rod Supports.....19c
—Transmission Lining.....65c
—Fender Braces.....5c
—Pedal Rubbers.....29c for set of three
—Rear Curtain Lights.....85c
—Speedometers, $9.50 and.....$10.50
—Rear View Mirrors, $1.25 and.....$2.25
—Spotlights, $2.95, $3.45 and.....$5.45
—Guaranteed Inner Tubes, 30x3 at $2.85; 30x3½.....$3.25

Oil Perfector

—A simple device for Ford oiling system. It insures more oil mileage, less carbon, less heating, less valve trouble and clean plugs. Quickly installed without any adjustment. See the demonstration this week. Priced 50c.

The Basement Balcony.

Time to Repaint

—It's surprising what a coat of paint will do to exteriors or interiors.
—And it's surprising to see what a wonderfully complete stock of paints you will find here on the 4th floor and the moderate prices are worth consideration.
—P. & L. No. 61 Floor Finish, 40c to $4.25.
—Floorene Floor Finish, 35c to $3.50.

Stains and Varnishes

—For floors, furniture and woodwork.
—Japalac 15c to $4.50.
—Floorlac 40c to $4.
—Lily-Tak 25c to $2.75.
—Sapolin 30c to $3.50.
—General Utility Varnish 25c to $2.75.

Varnishes

—Valspar, the varnish that does not turn white, ½ pints 45c, to gallons at $8.50.
—Rexspar for outside use, 45c to $5.50.
—Mar-Not for floors, 40c to $4.25.
—Scar-Not, for woodwork, 40c to $4.25.

Fifth Floor.

All Ready to Unpack a 2nd Carload of
American Porcelain Dinnerware

—Quite an achievement these days to secure a carload of such splendid American porcelain, and it's doubly important because it shows the progress of America's potteries.
—The moderate prices are an important part of the news that will attract your attention to the China Section, Monday.

50-Piece White and Gold Sets, $10 and $11

—If you wish you may select china cups and saucers instead of the porcelain. This is an unusual offer.

Table Tumblers 10c Each, $1.20 Dozen

—Optic effect, grape cutting on side. Very attractive and moderately priced at 10c each.

Theroz

—The new canned heat for use on auto and camping trips. To introduce it we will give free a 25c stove with each purchase of Theroz at 35c. Fifth Floor.

WHITE PORCELAIN PLATES 14c each—Dinner size. Much less than regular price.
LARGE FRUIT SAUCERS 8c ea.—50c dozen.
DEEP COUPE SOUP PLATES 14c each.

Berry Sets, $1.79

—Six fancy china saucers with bowl to match. Considerably underpriced for Monday.

Electric Lamps, $10

—There is a table of these lamps and every one is worth much more than the sale price. Surely in this lot you'll find one to harmonize with your furnishings.

Ice Cream Freezers

—White Mountain brand—this triple motion freezer makes the ice cream quickly.
1 qt. size $2.85 2 qt. size $3.50.
3 qt. size $4.20. 4 qt. size $5.00.
—Other sizes up to the 10-qt. at $9.50.
Fifth Floor.



Nursery Refrigerators

—The right size for apartment or where space is limited.
—Galvanized iron with white enameled finish at $5.75, $6.50 and $9.95.
—Galvanized iron in oak finish at $5, $6.25 and $8.50. Fifth Floor.

ARTHUR LETTS
The Broadway Department Store
BROADWAY, FOURTH AND HILL.

The War at Home.

ON FIFTY BASEBALL DIAMONDS THEY PRACTICE TO BEAT FRITZ.

Camp Lewis Big League Season Opens and Ball Players Train Muscles that will Find Use Later in Tossing Grenades in No Man's Land.

[BY DIRECT WIRE—EXCLUSIVE DISPATCH.]

CAMP LEWIS (Wash.) May 18.—The National and American baseball leagues in the East are satisfied with a mere eight teams to the league, but not so with the "National" and "American" leagues at Camp Lewis, which will battle through a season with ten teams each. World's series, too, in the East are staged some time in September or October, but at Camp Lewis the pennant winners of the two major leagues will fight for the premier honors in July.

The league season at Camp Lewis started May 15 with a bang, when each league staged five contests. The games will be played every Wednesday, the last playing date being July 10. Fourteen diamonds have been selected at the camp for the use of the leaguers, and they are expected to be in use most of the daylight hours that the players are off duty.

There are a mere forty diamonds left for the army of other players who are not fast enough for the big leagues, and baseball men say that this summer will see the largest number of players in a given area that the popular diamond sport has ever known. On league schedule days it is a safe bet that there will be as many as forty "regular" games in progress. Then there will be the countless others of the "sand-lot" variety.

TO SETTLE DISPUTES.

A baseball commission, consisting of Capt. James Scott, former White Sox pitcher; Capt. A. Wattelet, commanding Co. A, Three Hundred and Sixty-fourth Infantry, a Los Angeles unit, and Capt. T. G. Cook, division athletic officer, has charge of the leagues and will settle all disputes. It's something like the National Commission which cuts the world's series melon back East every fall. Capt. Wattelet formerly played professional baseball, too, and before he entered the army was the manager of the Victoria (B. C.) team of the Northwestern League.

There are said to be something like thirty men at Camp Lewis who are widely known as professional baseball players, and probably as many more who have been good enough for league berths. Then there are any number of men who played on fast semi-pro teams and college and university nines. With this material to choose from, some fine baseball will be seen at the cantonment this summer.

In the opening of the National League season at camp, the Three Hundred and Sixty-second Infantry met the Three Hundred and Sixty-third Infantry, California men; the machine gun battalions, the Three Hundred and Sixteenth Ammunition trains; the Three Hundred and Forty-sixth Field Artillery, the Ordnance Department; the One Hundred and Sixty-sixth Depot Brigade, the Three Hundred and Forty-seventh Field Artillery; the Three Hundred and Sixteenth Sanitary trains the Three Hundred and Sixteenth Field Signal Battalion.

BUSY FILM MAN.

William Emery, ex-film actor, is one of the busiest men at Camp Lewis despite the fact he has only been here a few weeks and no longer can work in the pictures. He came from Southern California and was assigned to the depot brigade. He has already organized a 10-piece orchestra and teaches three French classes every week. Emery plays first violin in his orchestra, which has already appeared to advantage in a number of brigade programmes.

In his barracks in Eighteenth Company, One Hundred and Sixty-sixth Depot Brigade, Emery has what is probably his most prized possession. It is a violin 107 years old. Emery has had the instrument for fifteen years and would not part with it for any price. He paid $126 for it in Winnipeg and only obtained it at so low a figure because its owner was penniless.

The violin was made in Germany, but has been away from that company so long that it is now a very loyal American instrument, Emery says. Emery is going to send the instrument back to his home in California as he is afraid that army life will not agree with it.

WARLIKE FAMILY.

Machine-gun company, Three Hundred and Sixty-fourth Infantry, has a swarthy little Southern Californian, whose comrades say he holds the record for number of relatives engaged in the world war. The young soldier is Private Coccki and he has twenty-four relatives, including brothers, and first and second cousins serving in the war.

One brother has been in the Italian army since February, 1913. He has taken part in many skirmishes against the East Africans, who were armed by German spies. After one year's service, he contracted fever, but soon recovered and was put back on the active list. This brother fought in several battles in the Alps against the Austrians. He is now serving on an Italian's general staff.

A second brother, called in January, 1917, fought at the Isonzo River in August of last year and later at Monte Santo, a big Austrian stronghold, was wounded in a bayonet attack. He was wounded in the left hand and in the chest, but has fully recovered and again is on the firing line.

Private Cocki has ten first and nine second cousins in the Italian army and two first and one second cousin in the American army. Only one of the cousins has been wounded, and he is now on the road to recovery in an Italian hospital. Cocki is company horseshoer and says that if he ever gets a crack at the Kaiser with his hammer it will be "good-by" Bill!"

If such a thing can be possible, the Camp Lewis Y.M.C.A.'s are becoming more popular with the men every day. They are centers for nearly every kind of activity and are utilized to capacity by the men in khaki. Here's a day record at Y. M.C.A. building No. 8, which will give an idea of what takes place in one of these centers during a few hours:

One hundred and fifty dollars worth of Thrift Stamps were sold. Over $600 worth of money orders were sold. The canteen sold $75 worth of confectionery and other goods. Eleven hundred soldiers attended one of the movie shows. One thousand apples were sold. One hundred and fifty men attended an evening service. The athletic equipment was in use all day. The fellows who played the Victrola decided that these were the most popular records: "Has Anybody Here Seen Kelly," "I Want to Go Back to Michigan," "Back Home in Tennessee."

ORPHEUS FOUR RETURNING.

The Orpheus Four of Los Angeles, who have been singing throughout the East for the last year, in Chautauqua concerts and for the Y.M.C.A. war work, will return to Los Angeles shortly for a month's vacation. Then they will resume their work for the Y.M.C.A., singing at the army camps and other places.

For Overseas.

MEN WANTED TO SERVE IN TANK CORPS ABROAD.

MEN up to 40 are given an opportunity to serve in the tank corps being organized to serve overseas and those desiring to enlist in this service are asked to communicate at once with Arthur P. Will, Federal director for California, State Capitol, Sacramento.

Men of the following occupations are sought: Buzzer operators, who have had experience as telegraphers, either wire or wireless; cooks, storekeepers (country,) machine gun mechanics (men who have had experience as general machinists in machine shops;) auto engine mechanics, tractor drivers (men who have had experience as drivers of tractors used on farms, etc.,) heavy auto truck drivers, motorcyclists, topographers, telephone operators, automobile electricians, blacksmiths, oxyacetylene welders, bench machinists, lathe hands, machine designers.

Twenty men also are wanted for stevedore regiments for overseas service, in the quartermaster's department. The ages are from 18 to 40. Men of draft age will be inducted into the service and others taken by enlistment.

FOR CIVILIAN SERVICE.

Enlistments are also sought for the Ordnance Department for civilian service in this country. Men of experience in the following occupations are needed:

Assistants to business manager, experts in business administration, mechanical engineers, supervising inspectors of ordnance material, statistical experts, clerks qualified in statistics, clerks qualified in office administration, clerks qualified in accounting, clerks qualified in business administration, mechanical draftsman, junior chemists, metallurgical chemists, powder and explosive chemists, inspectors of assembling, loading, etc.; inspectors high explosive shellloading; ballistic inspectors, clerk-book-keepers.

Candidates for these positions, excepting the clerk-book-keepers are rated on training and experience without examination.

NEEDED IN THE NAVY.

Men are wanted by the navy for the erection of high power radio towers overseas. Men up to 45 years of age may be taken. The enlistment is for four years with the privilege of resigning on the completion of the work.

Others wanted include bridgemen to be commissioned as petty officers first-class; one locomotive crane engineer to be commissioned as chief petty officer; one blacksmith to be commissioned as a petty officer first-class; one electrical lineman to be commissioned as a petty officer first-class.

Helpful.

LAND ENTRYMEN TO GET LEAVES FOR WAR WORK.

THAT the Department of the Interior is doing its "bit" for the relief of homestead entrymen is evidenced by a new and important ruling regarding entrymen who desire to accept temporary employment in the shipyards or munitions plants, just received by Receiver Mitchell of the Land Office.

Under the present law leaves of absence are limited to sickness, accident or the loss of crops by fire or other casualties. But the department has ruled that leaves of absence may be secured for not more than one year at a time for those entrymen who desire to assist the government in ship construction or the manufacture of war munitions. The effect is to protect the entry from contest for abandonment or failure to cultivate or make improvements contemplated by the homestead law during the period of suspension.

The entryman gets no credit for constructive residence during the period when he is engaged in this class of war labor, and in order to secure the benefit of the new ruling he must submit an affidavit giving the nature of the employment, where and by whom employed, and the probable duration of the employment, and in addition the entry must be plainly identified, accompanied by the certificate of his employer showing that his services are needed in the war work.

No leaves of absence will be granted, but entrymen desiring to assist the government in shipbuilding or work in munitions plants may do so by following the line of action marked out. The time they are so engaged is simply carved out of the period during which they must complete their proofs.

Would Go Back.

CRIPPLED BY HUN GAS, NOW SEEKING REVENGE.

SPENDING most of his time in a wheel chair, out on the green lawns of the County Hospital grounds, Sergt. Albert E. Wood, of the Tenth Battalion, Canadian Overseas Service, is dreaming of the time when he will be strong enough to start back to his home in Toronto.

Sergt. Wood is paralyzed from his waistline to his toes. He is a victim of a German gas attack, on the battlefield of St. Julian, in Flanders, and was also injured seriously in a hospital at Vlamertingue, which was blown up by the Huns.

Sergt. Wood enlisted at Winnipeg on August 14, 1914, and very soon thereafter went over with a Canadian contingent. He saw a much active service before the gas attack that invalided him. He was sent to the Vlamertingue Hospital, and had only been there a short time when the place was blown up. Fifty people were killed, and this soldier came out of the wreck in such condition that he was sent home. Hearing of the climatic advantages of Southern California, he came here, but his funds becoming exhausted, he had to leave the hospital where he was a patient and was sent to the County Hospital.

"The people of Los Angeles have been very kind to me," said Sergt. Wood yesterday," and I could not have received better care and attention than I have had at the County Hospital. As soon as I am able to stand the trip, I shall go back to Canada, where I must appear again before a military medical board."

Sergt. Wood has had seven brothers-in-law in the overseas service. One has been killed in battle, and another has lost his hearing from gun-shock

"See 'Gets-It' Peel Off This Corn."

Leaves the Toe as Smooth as the Palm of Your Hand.

The corn never grew that "Gets-It" will not get. It never irritates the flesh, never makes your toe sore. Just two drops of "Gets-It" and, presto! the corn-pain vanishes. Shortly you can peel the corn right



It's Wonderful to see "Gets-It" Peel off Corns!

off with your finger and there you are—pain-free and happy, with the toe as smooth and corn-free as your palm. "Gets-It" is the only safe way in the world to treat a corn or callus. It's the sure way—the way that never fails. It is tried and true—used by millions every year. It always works. "Gets-It" makes cutting and digging at a corn and fussing with bandages, salves or anything else, entirely unnecessary.

"Gets-It," the guaranteed, money-back corn-remover, the only sure way, costs but a trifle at any drug store. Manufactured by E. Lawrence & Co., Chicago, Ill. Sold in Los Angeles at all stores of The Owl Drug Co.

HE DARKENED HIS GRAY HAIR

They Used to Call Him Grandpa; Now They Call Him Kid.

Tells How He Did It.

Mr. J. A. McCrea, a well-known resident of San Francisco, who was called Daddy and Grandpa on account of his white hair, and who darkened it with a simple home-made mixture, recently made the following statement:

"Anyone can prepare a simple mixture at home, at very little cost, that will darken gray hair, and make it soft and glossy. To a half pint of water add one ounce of bay rum, a small box of Barbo Compound and ¼ ounce of glycerine. These ingredients can be bought at any drug store at very little cost. Apply to the hair twice a week until the desired shade is obtained. This will make a gray-haired person look twenty years younger. It does not color the scalp, is not sticky or greasy and does not rub off. My friends now call me 'Kid.'"

The Store Within a Store — Manual System Bdwy. 7300

THE BROADWAY BASEMENT

The Store Within a Store — Automatic System 10571

Monday the Day Selected by the Basement Garment Buyer for the Fifth Event in His Series of May Garment Sales. He Announces a Special Purchase of

Beautiful Summer Suits at $16.50



—We have pictured six of these suits that are underpriced many dollars for this Fifth Event.
—The tailoring and finish are excellent; the styles are those in demand right now.
—Silk taffeta, serges, wool poplin, Scotch tweeds, blue, brown, and black-and-white checks are the materials used. All these suits beautifully lined with peau de cygne, satin or fancy weaves. Assorted sizes from 14 to 42. Navy, tan, Copenhagen, sand, and grey in the lot.

For Men and the Young Fellows,

Suits at $14.95

—A good assortment of sturdy woolen materials, such as tweeds, homespuns and cassimeres in neat stripe, check and fancy mixed patterns.
—These suits are the kind that you would ordinarily expect to pay very much for. Coats full or quarter lined. Sizes 33 to 39. Men's section.

Men's Wool Trousers $5.00

—Made of worsteds and cassimeres. Light and dark grays and browns. Sizes 29 to 44 waist. Men's Section.

Boys' Suits, With Extra Knickers, $6.45

—Staunch materials in neat check and stripe patterns. Coats made with 3-part belt and patch pockets. Two pair lined knickers. Sizes 6 to 18 years. Boys' Section.

Blue Serge Knickers $2.25

—In sizes for boys from 7 to 16 years. Navy blue knickers, roomily cut. Boy's Section—The Broadway Basement.

Boys' Tub Suits at $2.00

—Extra good quality galatea in pretty stripe or check patterns, as well as white. Made in "Billy Boy" style and in sizes 2½ to 8 years. Boys' Section.

The Broadway Basement



Congoleum "Gold Seal" Art Rugs

—Realize a material saving on these Congoleum rugs. We have just received a full carload of this widely advertised floor covering.
—We recommend Congoleum "Gold Seal" art rugs wherever a low-priced floor covering is desired. Perfectly sanitary and easily cleaned, a damp mop will keep the colors clear and bright.
—The Broadway Basement is the only retail establishment in Los Angeles that purchases these rugs by the carload and consequently we are able to sell them at prices seldom, if ever, offered.

In the 9x12 ft. size at $14.50. In the 9x9 ft. size at $11.00.
In the 9x10.6 ft. size at $13.00. In the 7.6x9 ft. size at $9.00.
In the 6x9 ft. size at $7.25

Super Wear Congoleum Floor Coverings at $1.25 Square Yd.

—Plain brown, suitable for offices, stores, factories, hotels, etc. Will lie perfectly flat on concrete floors. Water and rotproof, noiseless and warm underfoot.

Congoleum Rug Borders

—In colorings that will harmonize with the larger rugs. In the 24-inch at 35c yard, and in the 36-inch at 65c yard.

Congoleum "Gold Seal" Floor Covering

—Will wear as well as the best printed linoleum. Absolutely rot and waterproof. We have a wonderful assortment of patterns and are featuring them at 75c sq. yd.

Axminster Rugs $24.95

—In the 8.3x10.6 size. Heavy quality, long, soft pile in an assortment of fine, large color combinations and patterns. Have the patent seams that prevent ripping. Underpriced liberally for Monday, only.

The Broadway Basement

Light Percales 15c Yd.

—Narrow and shirting stripes on light grounds. Monday's price is less than the price of common calico. For aprons, blouses, house dresses and children's wear.

58-inch Mercerized Damask 49c yard
—This will be an opportunity for you to supply your damask needs for some time to come at less than wholesale prices. Good weight and nicely mercerized.

30-inch Woven Tissue Voiles, 19c yard
—Sheer, richly mercerized voiles in new, woven stripes. A third underpriced for Monday.

Linen Finish Toweling, 13c yard
—Serviceable, absorbent toweling, that will bleach white. Fine for roller or hand towels. Liberally underpriced.

36-inch Beach and Jersette Suitings, 45c yard
—New arrivals in beach and jersette suitings. In rose, maize, pink, green, khaki, lavender and several shades of blue. Also white.

81x90-inch Seamless Sheets, $1.25 each
—Full double bed size sheets, 81x90 size, with hems. Liberally underpriced. Limit, 4 sheets to a purchaser.

The Broadway Basement

Curtain Net 17c Yd.

—36-inch Nottingham lace curtain net in ecru only. Pretty all-over patterns.

Fine Scrim Curtains, Underpriced at $1.19 pair
—The quantity is limited and an early selection advisable. Some have lace insertion, others are hemstitched and have lace edge.

Imported Colored Madras 45c yard
—Beautiful Scotch madras, a yard wide. Cream ground with pretty flower patterns in pink, blue, yellow and green.

72x80 Gray Blankets, $3.50 pr.
—Heavy blankets of superior quality. Soft, fine finish that closely resembles an all-wool blanket. Pink or blue border.

Comforts at $2.25
—Full size comforts, filled with sanitary cotton and quilted all over.

The Broadway Basement

The Luncheonette

—We are now making several alterations in order that we may serve more people in this popular Basement Luncheonette.

The Broadway Basement

Men's Golf Shirts 69c

—A recently received shipment of new patterns, cut in the coat style, with laundered cuffs.
—All perfect and 'way under real worth. Sizes 15½ to 17.

Men's Fiber Socks, 29c
—In black and a good assortment of colors. Well reinforced and have elastic top. Slightly imperfect, but the wear will not be lessened. Sizes 9½ to 11½, but not in each shade.

Men's Balbriggan Shirts and Drawers, 39c
—Ecru; shirts with either long or short sleeves. Drawers are in ankle length and with double seat. All perfect. Shirts, 34 to 44; drawers, 32 to 44.

Men's Amoskeag Work Shirts at 75c
—Light blue shirts with low or military collar. Extra well made and priced less than the market price today. Sizes 14½ to 17 in the lot, but not in each style.

Men's Athletic Union Suits 75c
—Sleeveless and in knee length. Have elastic rib across back. All perfect and in sizes 34 to 40.

The Broadway Basement

Women's Union Suits 35c

—Or three for $1.00. Low neck with lace or cuff knee; firm 1x1 rib; summer weight. All perfect; sizes with cuff knee, 36 and 38. With lace knee, 36 to 44.

Women's and Children's Stockings, 19c
—Or three pairs for 50c. In black, white or balbriggan. Children's in black and white only. All perfect and in sizes from 6 to 9½ for children, for women from 8½ to 10.

Boys' Union Suits, 39c
—Balbriggan suits with short sleeves and in knee length. Ecru shade only. All perfect and of the right weight for present wear. Sizes 24 to 34.

Women's "Cumfy-Cut" Vests 15c
—Have the "Can't Slip" shoulder straps; low neck and sleeveless. Swiss ribbed and all perfect. Fine taped neck and armholes. Sizes 36 and 38.

Women's Cotton Stockings, 12½c
—Black only and full seamless. Reinforced and all perfect. Sizes 9 and 10.

The Broadway Basement

Pretty Gingham

Dresses $2.49



—Made of soft, pretty plaids. Exceptionally attractive with small pleated peplum and large pockets. Sizes 6 to 14.

Children's Play Suits Underpriced at 89c

—Neat little suits or overalls for the kiddies to play in. Made of substantial material; plain blue or blue with white stripe. Square or round neck. Long or short sleeves. Sizes 2 to 8.

Wash Dresses 89c

—Little girls' wash dresses in middy style. White waist with skirt of pretty stripe material. Cuffs and collar to match.

Middies 89c

—For girls from 6 to 12 years. Galatea or middy twill. Some in slip-over, others in coat style. Attractively trimmed.

The Broadway Basement

There Will Be 500 Silk and Lingerie

Blouses Underpriced at $1.89



—Very desirable new waists that are exceptional value at their regular marked price, but at Monday's price they are extraordinary.
—Striped tub silks in assorted colors, Japanese silks in flesh and white, voiles in plain and fancy weaves, madras and repp. Daintily trimmed with embroidery, lace, or in styles severely plain. Some are tailored and have the convertible collar and mannish French cuffs.
—Sizes 36 to 46, and several styles in sizes from 47 to 53.

The Broadway Basement

Women's Boots & Shoes $2.85

—The boots are very new, and may be had in brown, gray, black, white canvas and many two-tone effects.

—The low shoes are plain or colonial pumps, strap slippers and Oxfords. Patent leather, dull kid, two-tone effects, colors, white kid and canvas. Various styles of heels, though not all styles in each size.

—Stylish footwear, right up to the minute, that would, if it were not for slight imperfections, sell for very much more.

The Broadway Basement

40-in. All-Wool French

Serge $1.35

—All-wool French serge made from superior quality Australian yarn, medium weight; an assortment of wanted shades.

35-inch All-Silk Chiffon Taffeta, $1.39 yard
—A special purchase of fine, lustrous, black chiffon taffeta, underpriced at $1.39 yard.

36-inch Part Silk Chiffon Faille, 85c yard
—New spring and summer shades in a soft silk-and-lisle weave. Assortment of shades.

The Broadway

ARTHUR LETTS
The Broadway Department Store
BROADWAY, FOURTH AND HILL.

Music and Song
THE STAGE AND THE DRAMA.
VOL. XXXVII.
Theaters—Amusements—E
GRAUMAN'S MILLION DOLL
GRAUMA
TEMPLE of CINEMA ART
Program
One Week Only
Starts
Monday, May 20
1. OVERTURE BY GRAUMAN'S SY ORCHESTRA. Under direction o Williams. Selections from Stand
2. GRAUMAN'S EDUCATIONAL WE A screen version of vital intere tional and scenic, virile in its portr piled and arranged by the manage
3. "MY BELGIUM ROSE," a story o Belgium and her never-failing co in song, played by Jesse Crawford,
4. Grauman's presents the newest M nett Comedy, "THE BATTLE R Miles of Smiles.
5. SELECTED VOCAL NUMBER.
6. GRAUMAN'S PICTORIAL WEEKL centrated portrayal and digest of t current events arranged by the man from the Mutual, Gaumont's and U Weekly.
7. THE "MARSEILLAISE," National France, by Signor Carlos Bravo, te merly with Lombard' Opera Compa
8. Operatic solo offered during portr "Resurrection," with special stage sung by Signor Carlos Bravo.
9. Adolph Zukor Presents
Pauline Frederi
With cast of Paramount talent in T
"Resurrection"
A picturization of one of the mo brated works of the famous Russian genius laid in the midst of a country now bathing in her own blood.
A Convincingly Attractive Show for A Continuous performance from 11:15 a.m. to p.m. Matinee every afternoon 15 and 25 Evenings, 15, 25 and 35 Cents.

MASON OPERA HOUSE— Matinees Wed., Sat.
TWO SEASONS IN NEW YORK, FOUR I PHILADELPHIA, FOUR MONTHS IN THREE MONTHS IN CHICAG
William Elliott, F. Ray Comstock and Morris Gest
The Biggest Dramatic Spectacle
COMPANY OF 200 BALLET OF 90 100 REAL SHEEP
THE WANDERER
Staged by DAVID BELAS
The Wanderer Plays Only Two Cities in Los Angeles and San Francisco
A galaxy and unprecedented cast of California Stars.
Nance O'Neil, Florence Reed, James
Frederick Lewis Lionel Braham Charle
Staged by David Belas
Popular $1 Mat. Wed. Nights, 50c to $2. Sat. Mat., 50c to
Plenty of Good Seats to Suit Everybody's Purse.
THIS IS NOT A MOTION PICTURE
NEXT WEEK LOU TELLEGE
4 MONTHS IN NEW YORK CITY
NEXT W
SUNDAY
UNDER HIS OWN MANAGEMENT.
WITH THE NEW YORK COMPANY
ONE WEEK, STARTING MONDAY, MA
SEATS ON SALE THURSDAY. MAIL ORDERS NOW.
Evenings, 50c, 75c, $1.00, $1.50, $2.00. Saturday Matinee, 50c
POPULAR WEDNESDAY MATINEE. BEST SEATS
BUY THRIFT STAMPS
THEATER DE LUXE— ALVARADO BET. 6TH OPPOSITE W. PARK
JACK PICKFORD in "HUCK AND TO
BURBANK Los Angeles THEATER
6—BIG VAUDEVILLE AC
MRS. VERNON CASTLE
NEW SHOW TOMORROW

The Store Within a Store

Automatic System 10571

May Garment Sales.

$16.50



ials used. All these suits
, Copenhagen, sand, and

eal" Art Rugs
rugs. We have just received a
wherever a low-priced floor cov-
aned, a damp mop will keep the

shment in Los Angeles that pu-
e are able to sell them at prices

he 9x9 ft. size at $11.00.
he 7.6x9 ft. size at $9.00.
7.25

Floor Coverings
Yd.
hotels, etc. Will lie perfectly
s and warm underfoot.

Borders
r rugs. In the 24-inch at 8c

Floor Covering
Absolutely rot and waterproof
featuring them at 75c sq. yd.

$24.95
an assortment of fine, lustrous
ams that prevent ripping. Us
The Broadway Basement.

Women's
on Suits 35c
for $1.00. Low neck with
knee; firm 1x1 rib; summer
ll perfect; sizes with cuff knee.
With lace knee, 36 to 44.

s and Children's
s, 19c
ree pairs for 50c. In black,
r balbriggan. Children's in
nd white only. All perfect
izes from 6 to 9½ for children,
en from 8½ to 10.

nion Suits, 39c
ggan suits with short sleeves
nee length. Ecru shade only.
ect and of the right weight
ent wear. Sizes 24 to 34.

"Cumfy-Cut"
the "Can't Slip" shoulder
low neck and sleeveless.
bed and all perfect. Full
k and armholes. Sizes 36

Cotton
12½c
nly and full seamless. Re-
nd all perfect. Sizes 9½

The Broadway Basement

rie
$1.89
narked
les in
, lace.
r and
usement

All-Wool French
ge $1.35
French serge made from a
ality Australian yarn. Me-
; an assortment of most
ies.

ll-Silk Chiffon
1.39 yard
ial purchase of fine, lus-
ack chiffon taffeta, under
$1.39 yard.

rt Silk
Faille, 85c yard
ring and summer shades
silk-and-linle weave. In
of shades.
The Broadway Basement

Music and Song
THE STAGE AND THE DRAMA.

The Cream Sheet—Life's Finer Side.

Los Angeles Sunday Times

Part III: 22 Pages
LITERATURE—SOCIETY.

XXXVII. SUNDAY MORNING, MAY 19, 1918. THE HOME { For Parents and Children. For Teachers and Pupils.

Theaters—Amusements—Entertainments

GRAUMAN'S MILLION DOLLAR THEATER—

GRAUMANS MILLION DOLLAR THEATRE
Broadway at Third
TEMPLE OF THE CINEMA ART

Program
One Week Only
Starts
Monday, May 20th

1. OVERTURE BY GRAUMAN'S SYMPHONY ORCHESTRA. Under direction of Rene W. Williams. Selections from Standard Opera.
2. GRAUMAN'S EDUCATIONAL WEEKLY. A screen version of vital interest, educational and scenic, virile in its portrayal, compiled and arranged by the management.
3. "MY BELGIUM ROSE," a story of bleeding Belgium and her never-falling courage told in song, played by Jesse Crawford, Organist.
4. Grauman's presents the newest Mack Sennett Comedy, "THE BATTLE royal"—Miles of Smiles.
5. SELECTED VOCAL NUMBER.
6. GRAUMAN'S PICTORIAL WEEKLY, a concentrated portrayal and digest of important current events arranged by the management from the Mutual, Gaumont's and Universal Weekly.
7. THE "MARSEILLAISE." National Song of France, by Signor Carlos Bravo, tenor, formerly with Lombard' Opera Company.
8. Operatic solo offered during portrayal of "Resurrection," with special stage setting, sung by Signor Carlos Bravo.
9. Adolph Zukor Presents

Pauline Frederick
With cast of Paramount talent in Tolstoy's
"Resurrection"

A picturization of one of the most celebrated works of the famous Russian literary genius laid in the midst of a country who is now bathing in her own blood.

A Convincingly Attractive Show for All. Continuous performance from 11:15 a.m. to 11:15 p.m. Matinee every afternoon 15 and 25 cents. Evenings, 15, 25 and 35 Cents.

MASON OPERA HOUSE— Matinees Wed., Sat.
Los Angeles Demands Engagement Extended Another Week

TWO SEASONS IN NEW YORK, FOUR MONTHS IN PHILADELPHIA, FOUR MONTHS IN BOSTON, THREE MONTHS IN CHICAGO

William Elliott, F. Ray Comstock and Morris Gest Present
The Biggest Dramatic Spectacle on Earth
COMPANY OF 200 BALLET OF 50 REAL SHEEP
Written by Maurice V. Samuels
Music by Anselm Goetzl

THE WANDERER
Staged by DAVID BELASCO

The Wanderer Plays Only Two Cities in California, Los Angeles and San Francisco
A galaxy and unprecedented cast of California Stars, including
Grace O'Neill, Florence Reed, James O'Neill
Frederick Lewis Lionel Braham Charles Dalton
Staged by David Belasco
Popular $1 Mat. Wed. Nights, 50c to $2. Sat. Mat., 50c to $1.50.
Plenty of Good Seats to Suit Everybody's Purse.
THIS IS NOT A MOTION PICTURE

NEXT WEEK LOU TELLEGEN NEXT WEEK
4 MONTHS IN NEW YORK CITY
IN HIS BRILLIANT SUCCESS "BLIND YOUTH"
UNDER HIS OWN MANAGEMENT.
WITH THE NEW YORK COMPANY
ONE WEEK, STARTING MONDAY, MAY 27
SEATS ON SALE THURSDAY. MAIL ORDERS NOW.
Evenings, 50c, 75c, $1.00, $1.50, $2.00. Saturday Matinee, 50c to $1.50.
POPULAR WEDNESDAY MATINEE. BEST SEATS $1.00.
BUY THRIFT STAMPS

THEATER DE LUXE— ALVARADO BET. 6TH & 7TH STS. OPPOSITE WESTLAKE PARK.
MACK PICKFORD in "HUCK AND TOM"

6—BIG VAUDEVILLE ACTS—6
MRS. VERNON CASTLE In "Sylvia of the Secret Service"
NEW SHOW TOMORROW.

STUDIO.

Hits and Bits.

LIKES 'EM WHOLESOME.

GOLDFISH TELLS WHY GOLDWYN MAKES CLEAN FILMS.

Courage is required of the motion picture producers with millions of dollars at stake, who refuse to yield to temporary tendencies for the debasement of screen stories.

The realization of this is forcefully brought home through an interview with Samuel Goldfish, president and principal owner of the Goldwyn Pictures Corporation, who is now in Los Angeles, closing certain new contracts and arrangements for the production of many of the company's pictures here.

"You can realize better some of the larger problems of production at this moment, when I tell you some of our Goldwyn experiences," said Mr. Goldfish. "Always in motion pictures there has been and is an unhealthy undercurrent. Always there have been and are, in production, purely commercial factors with no concern for art or refinements. They are the money-making elements who want to get their financial returns quickly. They know that there is a public that rushes in to see pictures of unhealthy moral tone, and even some of the better elements of picture-goers can be brought into theaters to see such pictures, by means of exploitation. There are likewise exhibitors who exist by showing this type of pictures. The occasional monetary successes they score have a tendency to undermine the resolution of men of finer purpose, who, although they own theaters, resist the temptation of temporary profits that can be realized from salacious or unclean pictures.

"When I first entered the film business, I determined that I would never seek profits through the production of purient pictures. I don't believe it is possible for a producer to build up a permanent success with stories that affront the majority of clean-minded Americans. This is essentially a clean and healthy country. Outside of certain very large cities, there is no audience awaiting smut and suggestiveness, and there is instant resentment against those who try to force such things on our millions of young people.

Mr. Goldfish stated that Willard Mack has assumed personal charge of Goldwyn's scenario department, with his offices at the company's big studios in Fort Lee, N. J. Mr. Mack has already selected and secured for production, the first three stories for Pauline Frederick, who has recently formed her own productions company.

Hart's New One.

William S. Hart, Artcraft star, is commencing work on his new picture, the nature of which is not disclosed, beyond the fact that it is a western, and is adapted from a well-known magazine story. Katherine MacDonald is Mr. Hart's leading woman in the production.

Russians Lose Tobacco.

It's an ill-wind blows nobody any good, and the soldiers and officers of William S. Hart's regiment, the gallant One Hundred Fifty-ninth Infantry, stationed at San Diego, and otherwise known as "The Bill Hart Two-Gun Men," have in part no less a catastrophe than the Russian fiasco, to thank for the fact that they are new or will soon be the happy possessors of 6000 packages of Bull Durham tobacco.

This is how it happened. Mr. Hart promised his "boys" they should have the tobacco. Then suddenly the government commandeered the Bull Durham Tobacco Works for war purposes, and Mr. Hart was troubled as to how he was going to get the tobacco, even considering going out with his trusty professional revolvers. Then, up in San Francisco, he met a United States customs official who stated he had in charge 6000 pounds of Bull Durham tobacco destined for the Russian government. But, he justly inquired, who is the Russian government? Nobody could find out. So, after infinite yards of red tape had been spun off, it was decided the tobacco might be consigned to Mr. Hart, who forthwith saw to it that the soothing weed went to the place where it would do the most good, and the One Hundred Fifty-ninth, with every puff, are blessing Bill Hart.

Will Aid War Work.

Very much in earnest are the film folk in regard to their proposed war aid society, judging from the circular sent out by the self-constituted committee of directors, who are promoting the organization, and which circular is said to have been sent to every one of the thousands of picture workers in this part of the country. The circular accompanied an invitation to be present at the mass meeting called by the committee, to be held at Clune's Auditorium on Sunday afternoon, May 26, and is as follows:

"In spite of the fact that the motion-picture people have made greater individual efforts and secured greater results in war relief work than any other body of people in the country, we have dissipated our strength through channels not identified with our profession and thus lost our identity.

"No individual should seek credit in this critical time, but being so powerful a body, the industry must be represented in war relief work or be open to the suspicion that its members may be shirking their duty.

"We have all been buying Liberty Bonds and giving our money, old magazines and newspapers and books and clothes and kid gloves and tin foil to different organizations, which was the right thing to do, but it was not proving to the world that our profession was an active war relief unit.

"If we had bought all our Liberty Bonds as a motion-picture industry, we would have made a showing to startle the world. If we had pooled all our other resources of entertainment, personal appearances before the public and donations of anything and everything, distributing all articles and contributions from a motion-picture headquarters, we would have quashed forever any attempt to prove us undesirable citizens.

"Let us give still more, but let us correct our method. Let us give the motion-picture industry the good name it deserves and have it respected.

"The help of each individual will be indispensable, and a way to help is within the reach of everyone, from the manufacturers down to the newest recruit in the ranks of the extra people.

"Every one has something he or she can make, or give up or collect from others—if it is only tin foil or tin cans. The point is for every one to determine NOW to be a soldier in this army and not a slacker—for every one to start today to help supply the needs of the fighting army—and for everybody to do EVERYTHING through a MOTION-PICTURE WAR RELIEF ASSOCIATION!

"Get enthusiastic over this suggestion and enthuse those around you, and then write a word of encouragement to

"MOTION-PICTURE WAR RELIEF COMMITTEE."

Miss Bara in Sizzler.

And now Theda Bara, Fox star, having finished work as a dove-like heroine, will go back to the sizzling drama. She will commence work tomorrow or Tuesday, on a new picture, in which, as she plays a trained nurse at the beginning, she will have a fine start at vamping.

Miss Bara will go to Catalina to make most of the scenes in the new story, which is an original scenario written especially for Miss Bara by a New York woman writer.

The Fox star left Friday for San Diego, where she will remain until Monday. Yesterday she visited Camp Kearny and saw her regiment put through its paces, the occasion being regimental field days of the One Hundred Fifty-eighth Infantry. She presented each of her godsons with a charm consisting of bronze pins patterned after the twelve signs of the zodiac, each soldier receiving the sign applicable to the date of his birth.

Reicher Goes East.

Frank Reicher, Metro director, left last Monday for New York, after having worked at the Metro's western studios in Hollywood since early in January, directing Edith Storey in two pictures, "The Claim" and "Treasure of the Sea," and Viola Dana in "The Only Road."

Before leaving Mr. Reicher was presented by his Metro associates with a wrist watch. He will direct Metro stars in New York.

Newman Goes Abroad.

E. M. Newman, lecturer and producer of the Newman Travel Pictures, is now touring the Allied countries as a commissioner of the United States government for the study of industrial and social conditions behind the battle lines. He

(Continued on Eighteenth Page.)

Significant and Interesting Events in Photoplay Houses.



Gerard's.

NO FIRECRACKER PLAY; THRILLS JUST THE SAME.

BY GRACE KINGSLEY.

IT HASN'T any plot; it hasn't any firecracker battle scenes; it's a war play without any suffering heroine, without any noble hero, whose white soul and white flannels alike come through battles unscathed, without any villain carrying a bomb in one hand and a lighted cigarette in the other.

Yet it's a thrilling war play all the same—with a significance so penetrating, action so vital, truthful events so skilfully welded that it holds you breathless through the unfolding of every inch of its ten reels!

That is "My Four Years in Germany," the picturization of James W. Gerard's famous book, which will open at Clune's Auditorium tomorrow, under the auspices of the First National Exhibitors' Circuit, which has been running in New York to huge audiences during the past twelve weeks, and which still is running there with no signs of quitting.

"My Four Years in Germany" marks a distinct departure from all that has heretofore been achieved on the screen. It is the first time that an historical narrative has been acted out before a motion-picture camera without an admixture of fiction. It is a striking, historical document, a plain record of facts minus fiction, which none can misunderstand, of the madness of a dynasty drunk with autocracy. Nothing that can happen will ever be able to efface this photographic record which will be handed down to future generations. After seeing the film, President Wilson said: "Let the American people see this picture and Kaiserism will be wiped from the face of the earth. This picture will live as long as there is an American Republic."

Ambassador Gerard enjoyed the rare opportunity of having an inside view of the workings of the Prussian court during four of the gravest years since the beginning of time; and from his vantage point behind the scenes he watched the Kaiser's autocratic military machine during more than two years after the breaking out of the world war. A feature of the picture and of the book alike is the showing of the clumsiness, haughtiness and suspicion on the part of the Imperial German government toward the representatives of a powerful neutral nation never before equalled in diplomatic history. The scenario of the picture sticks to the original text without a departure.

When certain old-school statesmen questioned Gerard's permitting the visualization of his book, Ambassador Gerard said: "I want to have "My Four Years in Germany" filmed because I want to bring home to the American people the gravity of the situation. It is necessary to do something to try to overcome the apathy and indifference. German treachery must be exposed, and I know of no better way to get the attention of the multitude than by means of the films, which daily speak to millions where the printed page reaches merely thousands."

Never before has a diplomat published his reminiscences while they were "hot"—that is, immediately on retiring from office—because it was not regarded as ethical. But a new occasion called for a new precedent. The world wanted an inside view of German life, an intimate angle on the abnormal German mentation. Uncle Sam's representative at the court of Berlin was one of the few men equipped to give this. Comes now the film version of his book which has proved to be one of the most important diplomatic disclosures ever shown during any war.

This plotless play also has no "star," but the actors are all of high standing. In fact, one eastern critic said that if he didn't know better, he would almost believe that the Kaiser and his entourage had knocked off warring for a day to have their pictures taken; and the portrayer of Ambassador Gerard looks enough like him to be Gerard himself. some persons, indeed, insisting that the diplomat did appear, but was too modest to admit it.

LOCKWOOD DEPARTS.

The latter part of this wek the Yorke-Metro company, headed by Harold Lockwood and his director, Fred J. Balshofer, will leave the studio in Hollywood for a location trip which will take them off the coast, near Monterey, where the exteriors for the new Lockwood vehicle, "A King in Khaki," will be photographed.

William J. Bowman, formerly director for the American, Vitagraph, and other companies, has been engaged to assist Fred Balshofer in making the next Lockwood picture.

SCREEN.

Films.

TOLSTOY TO ELINOR.

BIG IDEAS AND SNAPPY ONES IN MOTION PICTURES.

Grauman's.

"Resurrection," with Pauline Frederick, the star, which will be given its introduction to Los Angeles patrons of the silent drama tomorrow at Grauman's, is the picturization of one of the most celebrated works of the famous Russian literary genius, Count Leo Tolstoy. The stage version of the novel was for years the successful starring vehicle of Blanche Walsh, one of the best-known actresses of her day. It is a strong photoplay, dealing mostly with peasant life and satisfyingly tinged with romance. The superb Paramount production is greatly vivified with the portrayal of one of the most important scenes depicted on the Grauman stage, during which time an apropos musical rendition is offered.

Tally's Broadway.

Clara Kimball Young, whose fame as a screen actress of the highest merit rests on her characterizations of women buffeted by the storms of fate before they can reach their harbors of peace and love, comes to Tally's Broadway again next week in the filmed adaptation of Elinor Glyn's well-known and popular story, "The Reason Why," a vehicle that gives the beautiful star full scope for her talents. A noteworthy feature of this latest feature from Miss Young's own studios lies in the creation by Lucile (Lady Duff

(Continued on Nineteenth Page.)

Theaters Amusements—Entertainments

KINEMA—



6 MORE DAYS ONLY

Edgar Rice Burroughs' Sensational Romance of the Mighty White Giant of the Jungle and the Beautiful American Girl

"TARZAN OF THE APES"

Mats. (Except Sunday), 20c, 35c; Logea, 50c. Eves., 25c, 40c; Logea, 75c.

KINEMA 7th at Grand

SUPERBA—

The Guilt of Silence

A greater snow picture than "God's Country & the Woman," starring

Monroe Salisbury and Ruth Clifford

A melodramatic masterpiece of Alaskan avarice.

Superba

SHRINE AUDITORIUM— 435 West Jefferson F1643 and Main 1833

L. E. BEHYMER Presents in Farewell Concert—New Program—THE MARVELOUS SINGING BODY OF PRIZE WINNERS

PAULIST CHORISTERS

FR. WM. J. FINN, Conductor

TONIGHT 8:30

100 VOICES

"AIDING STRICKEN FRANCE"

Tickets, 50c, 75c, $1



THE EXTRAORDINARY SUCCESS OF THIS ORGANIZATION NECESSITATED A THIRD CONCERT! DO NOT MISS THEM!

2000 SEATS AT 50c—1000 SEATS AT 75c

Until 5 p.m., tickets may be secured at Trinity, Grand and 9th.

L. E. BEHYMER PRESENTS

Sat. Mat., May 25

The Favorite Contralto in ONE CONCERT ONLY

Schumann-Heink



AN ALL ENGLISH PROGRAM OF PATRIOTIC AND HOME SONGS

A POSITIVE FAREWELL FOR A YEAR

1000 Seats at 50c—1000 at $1

Others at $1.50 and $2.00—Secure Early.

Seat Sale at Trinity Box Office, Grand Ave. and 9th

EBELL CLUB HOUSE— Tuesday Eve., May 28th

Cadman's SHANEWIS INTERPRETATIVE RECITAL

ETHEL GRAHAM LYNDE AND THE COMPOSER

TICKETS $1.00 and $1.50—AT BIRKEL'S

MUSICAL.

The Big-hearted.

MME. SCHUMANN-HEINK.

HER LAST CONCERT, THEN GOVERNMENT SERVICE.

The boundless art of Schumann-Heink and the broad, generous spirit in which she has lavished it upon audiences throughout the length and breadth of the land have endeared her more closely to American hearts than words are able to describe. So much has been written of this illustrious contralto that words of praise are only idle repetition.

In a long career brilliant with honors and triumphs, perhaps her greatest accomplishment has been the bringing of music to thousands of people in remote cities and towns; the interest and enthusiasm aroused by her magnetic personality and great art marked the beginning of musical appreciation in many



Mme. Schumann-Heink, Contralto, Shrine Auditorium, matinee, May 25.

cities that today enjoy and support the finest concerts. Her appearance always awakens new enthusiasm and calls forth fresh admiration; her concerts in every large city are fixed annual events in the musical calendar.

She is scheduled for one concert in this city, Saturday afternoon, May 25, at Shrine Auditorium. Tickets are on sale at the Trinity box office. This will be her last appearance here for a year, as on the first of June she goes into the United States government service, singing throughout the East for the various interests of Uncle Sam. The concert will be given in Shrine Auditorium to accommodate the many hundreds who will journey from all over Southern California to bid adieu to this well-loved singer and patriotic citizen.

The programme, almost entirely in English, is given herewith:

First group: Recitative and aria from "Rinaldo" (in Italian) (Handel;) "My Heart Ever Faithful" (Bach.) "Thy Beaming Eyes" (MacDowell,) Aria from "Le Prophete," "Ah Mon Fils" (Meyerbeer;) second group: "Dawn in the Desert" (Ross.) "Danny Boy" (Weatherby,) "Cry of Rachel" (Salter,) "Cradle Song" (MacFadyen,) "Bolero" (Arditi;) group of piano solos by Miss Evas: "Liebestraum" (Liszt;) "To a Water Lily" (MacDowell,) march, "Grotesque" (Sinding;) fourth group, "A Soldier's Dream" (Byron Gay,) "At Parting" (Rogers,) "Kerry Dance" (Molloy,) "When the Boys Come Home" (Speaks,) "The Star Spangled Banner" (Key.)

Paulist Choristers Tonight.

So popular have the Paulist Choristers become in Los Angeles that a third concert is announced to be given at Shrine Auditorium this evening. This organization is unique in annals of American music. It was originated fourteen years ago by Father William J. Finn, a graduate of the New England Conservatory of Music. After his graduation he spent two years abroad studying the methods in vogue with the famous choir directors of England and the continent. Six years ago he went abroad once more, taking with him his Paulist Choir to compete for the prize offered by the French government. There, in competition with over 400 other choirs and with such judges as Massenet, Saint-Saens and Puccini, they won the much-coveted honor.

Since January 1 they have been touring this country, the entire net income from the concerts going back to the French war relief. This is no small item, when it is remembered that the boys are billeted in the various towns in which they sing, leaving the railroad expense as the biggest item.

In Southern California, during the past week, they have sung in San Diego, Long Beach, two concerts in Santa Barbara, Pasadena, the concert tonight at Shrine making the third in this city. The programme this evening will be entirely different from either of the others, and the price of admission will be popular, the large seating capacity permitting many cheap seats.

The complete programme follows:

"Kyrie" (Terry,) "Angels We Have Heard" (Traditional,) Joseph McManus, soloist; "Praise the Lord" (Rachmaninoff,) "Deep River" (Engle,) Master Tobin, soloist; "Salve Regina" (Waddington,) Mr. Dunford, soloist; "Chant Indoue" (Rimsky-Korsakoff,) Master Dolan, soloist; "Emitte Spiritum" (Schnetky,) "A Bowl of Roses" (Clark,) two solos by Masters Probst and Finn; "Kolyada" (Rimsky-Korsakoff,) "Toreador Song" (Bizet,) "Lift Thine Eyes" (Logan,) solo by Mr. Egan; "Inflammatus" (Rossini,) and "The Star Spangled Banner" (Key.)

Cadman to Give "Shanewis."

Those who had the fortune to hear the interpretative recital of the Cadman opera, "Shanewis" (The Robin Woman,) as presented by Ethel Graham Lynde, operalogulst, and the American composer himself, at the Friday Morning Club recently, will be delighted to learn

(Continued on Fourth Page.)

Theaters—Amusements—Entertainments

CLUNE'S AUDITORIUM

COMMENCING TOMORROW

The Picture Sensation of the Century

AMBASSADOR

JAMES W. GERARD'S

Truthful Account of German Intrigue

MY FOUR YEARS IN GERMANY

The whole web of lies and treachery exposed by the one man best qualified to make America realize the menace of Prussia.



Twice Daily 2:15 and 8:15

PRICES:

Matinees 25c, 50c, 75c

Evenings 25c, 50c, 75c, $1

ORPHEUM—



BEGINNING MATINEE TOMORROW

Mr. Martin Beck Presents The Greater

MORGAN DANCERS

(Marion Morgan's Art Dancers)

In an Historical Roman Ballet

In Three Scenes

"EXEMPTION"

A Timely Satire

FRANCIS YATES and GUS REED

"Double Crossing"

TARZAN (Himself)

The Marvelous Chimpanzee—Not a Motion Picture

TOM DINGLE and SAM WARD

"The Odd Long-Fellows"

MISS GWEN LEWIS

In Songs and Monologues at the Piano

ORPHEUM SYMPHONY ORCHESTRA

PATHE EXCLUSIVE NEWS VIEWS

PERCY BRONSON & WINNIE BALDWIN

In "A 1918 Songology"

LEONA LA MAR

"The Girl With 1000 Eyes"

CLUNE'S 528 South Broadway Main 6936

BROADWAY

Starting Today

The inimitable

Billie Burke

She of the dainty airy personality & bewitching ways in an up-to-the-minute American play.

"Eve's Daughter"

a rippling peppery picture dominated by the piquancy of one of the greatest screen stars

Added Attraction

James Montgomery Flagg's Comedy Series The Screen Fan!

Hearst Pathé News

Continuous Shows 11a.m. to 11p.m.

To Thoughtful Givers of Wedding Gifts



The Parmelee-Dohrmann store is so intimately related to the making of the new home that this becomes the natural and logical source to look to for wedding gift inspiration. At almost any price you may have in mind you will find here scores and scores of gift suggestions that seem to fit the very niche.

Beautiful cut glass baskets, water sets, bowls and other pieces.

"Community" silver, knives, forks and spoons—and complete services and single pieces in Sterling silver and in silver plate.

Unusual potteries, art vases and floral pieces.

Rare bronzes and marbles, artistic lamps and beautiful dinnerware patterns.

And scores upon scores of practical things for the home such as are to be found only in such a store as this.

To the Bride-to-Be

In the furnishing of the kitchen and in the selection of the dinner ware, the glass ware, the silver and the art objects for the new home the cooperation of our experienced sales people will be cordially rendered and should be very helpful.

We hope you will feel free to avail yourself of the home making suggestions this store offers.

Detroit Jewel Gas Ranges, Bohn Syphon Refrigerators.

Parmelee-Dohrmann Co.

The House of Housewares

436-444 South Broadway

(77)

Children's Shoes now at the Seventh Street Store

Wetherby Kayser Shoe Co.

Exclusive Agents Laird-Schober Women's Shoes

Broadway at Fourth

Exclusive Agents Johnston & Murphy Men's Shoes

Footwear for Outing and Street Wear

Unusual Values at the Fourth & Broadway Shop

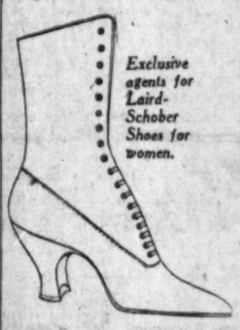


$8 Boot of White Nubuck, imitation tip, military heel. A summer model of unusual grace. Price $8.00.



$3 A feature in our $3 Department—Downstairs—Pump of White Fabric, French heel, small tongue and buckle. Specially priced at $3.

Outing Boot, suitable for mountain or country wear, smoke hide, rubber sole and heel, very splendid value at regularly $6.00.



Exclusive agents for Laird-Schober Shoes for women.



In the Downstairs Department we are featuring broken lines, mostly small sizes, at $2 and $3—footwear that formerly sold to as high as $8.00.

Sole agents for Johnston & Murphy shoes for men.

$5.50 Boot of White Fabric, welt sole, full Louis heel. A smart model very moderately priced at $5.50.

Laird-Schober Sport Footwear Reduced



$4.85 Laird-Schober Sport Boot of white Sea Island duck, with brown or dark gray leather trimming. Regularly $8—reduced to $4.85.

$4.85 Laird-Schober Sport Oxford of white Sea Island duck, with brown, dark gray or dark green leather trimming. Regularly $7—reduced to $4.85.

Sturdily built Women's Mountain Boot of smoked horse hide, 8 inches high. Special at $9.



Pump of White Fabric with White Kid collar. Regular $7 reduced to $4.85.



$6 Oxford of tan calf, imitation wing tip, Cuban heel—specially priced at $6.00.

...ul Givers
...dding Gifts
...nn store is so inti-
...king of the new home
...natural and logical
...ding gift inspiration.
...may have in mind
...s and scores of gift
...t the very niche.
...ls and other pieces.
...ons—and complete
...and in silver plate.
...d beautiful dinner-
...for the home such
...-Be
...n of the dinner ware,
...he new home the co-
...ordially rendered and
...home making sugges-
...Refrigerators.
...annCo.
...es
...adway

...hoe Co.
Exclusive Agents
Johnston & Murphy
Men's Shoes
...uting
...ear
...e
...hop
—Outing Boot, suitable for mountain or country wear, smoked hide, rubber sole and heel, very splendid value at $4.85, regularly $6.00.
Sole agents for Johnston & Mutphy shoes for men.
Sturdily built Women's Mountain Boot of smoked horse hide, 8 inches high. Splendid at $9.
Pump of White Fabric with White Kid collar. Regularly $4.50, reduced to $3.85.

...Theaters—Amusements—Entertainments
...PHONY— Broadway at Sixth
"She works for you, looks after you, loves you, forgives you anything you may do; and then the only thing bad she ever does to you is to die and leave you."
...ee the Sweetest Story Ever Told
Mother
A Melodramatic Masterpiece, Featuring
ELISABETH RISDON
Star of the "Manxman"
And a Galaxy of Screen Notables
...'S BROADWAY THEATER— 7th Bet. Bdwy. and Hill
Palace
...n. S. Hart in
...ne Blazes Rawden"
...ed in the Canadian Northwest.
...Keystone Comedy
...Desperate Scoundrel."
...Pathe Comedy
...Their Breezy Affair"
...ASHINGTON PARK— Base Ball 2:30 P. M.
SALT LAKE vs. VERNON
Every Day Except Monday.
Sunday morning game, Vernon Park, 10:30 a.m.
First Three Rows in Grand Stand Reserved Sundays.
...ROME Continuous 11 P. M.
2—GREAT HEADLINERS—2
"PITROFF"
AMERICAN MINSTREL MAIDS
7—NEW VAUDEVILLE ACTS—7
ALL SEATS MATINEES 10 Cents EVES. 15c

STAGE.

Plays.

HUSBAND, WANDERER.

WITH A LOT OF PRETTY GIRLS IN VAUDEVILLE.

Morosco.

For the first time in the Southwest, George V. Hobart's famous fun show, "What's Your Husband Doing" will be presented at the Morosco, beginning with today's matinee. Hobart wrote one of the biggest successes of the past five years in "What's Your Husband Doing?" and incidentally it was one of the biggest successes in the career of a writer who has been furnishing laughs for the public for the past twenty years. There will be several features of this production which is being made at the Morosco, under the direction of Fred J. Butler that will prove of unusual interest. The cast will include Dora Mae Howes, Frank Herbert, Alberta Ballard, Marion Vantine, James Corrigan, Elmer Ballard, Joseph Eggenton, David Butler, Robert Lawlor, Emily Pinter and Charles Buck.

Orpheum.

Probably the most notable bill of the season so far is that which is to open at the Orpheum Monday matinee, May 20, in that it brings here the very topnotch of all interpretative dancing acts, which has the added value of being made up of Los Angeles girls, presented first by a local woman, and still under her management, though now grown so great that it is proffered under the direction of Martin Beck, himself. The Greater Morgan Dancers are looked upon as the acme of interpretative terpsichorean artistry; their work has met with the approval of the masters of art in its several phases of form, color, action and ensemble, and the work of the girls has been pronounced perfect by the highest authorities. Another sensation in the new bill, though along another line entirely, is the appearance of Tarzan, the marvelous chimpanzee. A third feature act is the return of Percy Bronson and Winnie Baldwin, prime favorite couple, who also call this home. They bring their 1918 songology. "Exemption" is the playlet. Francis Yates and Gus Reed have an oddity called "Double Crossing;" Tom Dingle and Sam Ward have combined as the odd long fellows, and Gwen Lewis is an English girl who makes her local debut next week here, with Leona LaMar, the only act holding over.

Mason.

"The Wanderer," which has simply had to stay another week at the Mason in order to accommodate disappointed crowds, who could not get in to see it the first week, is so lavish a spectacle that one review of it never could cover all its attractive and impressive features. Second impressions, and even third and fourth impressions, keep recurring to mind, which is evidence a plenty that much more has been left unsaid than even the praise which was bestowed upon it contained. "The Wanderer," marks an epoch in the theatrical life of America. Messrs. Elliott, Comstock and Gest may well be excused if they point with pride to it. David Belasco never before so plainly showed himself the master stage director.

Pantages.

"Wedding Shells," a musical comedy featuring Bill Armstrong, Charles Fisher, Joseph Simons, Miss Cecil Renard and a big beauty chorus, will be the headliner of the coming week's Pantages bill, opening Monday matinee. "Wedding Shells" is the latest creation of Marty Brooks, well known New York producer of musical comedies and vaudeville acts. "Wedding Shells," is beautifully costumed, with many lightning like changes of costume made by the entire company. The Musical Maids, a bevy of pretty girls, will stage a musical melange. Early and Laight have a comedy sketch that boils over with laughter. Frank Morrell, the California minstrel will play a return engagement on next week's bill. Grew-Pates and Company have what they claim to be the act entirely different. William S. Hart, in "Tables Turned," a western melodrama, will be the added film attraction of the week.

Burbank.

Five high-class vaudeville acts, headed by the Borzaga Trio, instrumentalists and songsters, together with Francis X. Bushman and Beverly Bayne in a screen version of the story, "With Neatness and Dispatch," will complete next week's bill at the Burbank, opening Monday matinee. "With Neatness and Dispatch" is a comedy drama that provides Bushman and Miss Bayne with roles admirably suitable to their respective talents, and the production should prove to be one of the best yet thrown on the Burbank screen. Other vaudeville acts, in addition to the Borzaga Trio, will be: Gay and Gilrose, in a comedy oddity, "The Future Woman;" Bob and Peggy Valentine in their original singing playlet, "Vital Statistics;" Billy Murray, singing comedian, and Andrew Kelly in mirth and melody.

Hippodrome.

In these strenuous war times, the Hippodrome management believes that people want to be entertained, that they want to laugh and forget their worries for a little while. The bill which starts tomorrow matinee has been arranged with that idea in mind. "The Campus Girls" heads the programme and is a miniature musical comedy which will furnish a riot of fun. Then the Gypsy Dancing Trio show a variety of steps. A musical absurdity, put on by Frank Berry and Ed Nickerson will call forth all the laughs at your command. Able performers who know what the public wants and proceed to give it to them are the McCarvers. Scamp and Scamp, two acrobatic comedians, perform what seem to be the impossible. Triller has an act that it is not fair to divulge. He calls it "A Study in Rags." An extra feature is a skit presented by a representative from the Twelfth Naval District. The act is called "Stand by the President," and has been authorized by the Navy Department and the commandant of the Twelfth Naval District.

WHEN DID YOU WRITE YOUR MOTHER LAST?

A Humorous Sob Story.

BY ADDISON LEWIS, In "Reedy's Mirror."

Collins was a bum. He roamed about the country on foot or abaft the rods of a wind-jamming freight car, summer and winter, a restless spirit whose sole desire was to get food enough to keep him alive and beer as often as possible. He never stayed in one place long enough for people to inquire why he hadn't a regular job—because engraven on his soul was a solemn pledge: "Never Work."

If he had ever condescended to do a little manual labor, no matter how spasmodic, he would have elevated himself to the status of a tramp. A tramp will work, if there is no other way out. But a bum—never. He will sooner throw himself under a Mogul engine, and sue the railroad company for damages.

The lowest, the most good-for-nothing among us, say the psychologists, have some capability, some potential power, to do a certain thing better than the average of our fellows. Collins could held the attention of a camp-fire gathering of twenty derelicts for hours at a time with his yarning. He was known as the best yarn-spinner among the disorganized cohorts of Coxie's army from the Battery to the Golden Gate. They called him affectionately "The Ace-high Liar." His yarns, he swore, were honest experiences from his own life, but as a matter of fact, as all his pals knew, they were 75 per cent. Collins's purple imagination. But they listened to him, and so passed many an hour otherwise weary and profitless. He could take them with him over the broad, cracked face of the earth. He could make them believe they were Alaskan gold hunters, explorers in the Uganda, English tars, seal hunters in the Bering Sea, plantation proprietors in Hawaii, Mexican arms smugglers—anything that came into his round red head.

In another stratum Collins might have been a successful writer of "red-blooded" fiction or thrilling scenarios for the movies. He had been the hero of a thousand unfilmed reels. He was a Lafcadio Hearn for description, a Jack London of narrative, a veritable Dickens for pathos. Nor is this saying much. Most every man has known some unheralded genius like Collins, blissfully ignorant of his own possibilities and therefore three times blessed.

One raw night toward the end of November, Collins and a pal were hugging a radiator in the lobby of the Salvation Army Hotel in Minneapolis. Why they happened to be there I don't know. Where they had come from, I don't know. But they were there. And it was good to feel the hot pipes pressed against their shivering bodies. They were cold and hungry and miserable; the joy of life had fled from their souls. Under their breath they cursed each other, God and the weather. The other occupants of the room were peacefully reading or pretending to read. But Collins and his companion were in no mood for reading. Their seared, yellow eyes roamed about the room. They craved whisky, raw whisky. It would ease their troubles and give them a temporary feeling of well-being. But they were flat broke, they couldn't borrow, and the days of begging had been fruitless. Their eyes continued to roam squintingly, maliciously. They hated the fatuous air of comfort exhaled by the rest of the room.

"Hell!" muttered Collins.

His pal did not answer. Collins turned to look at him. A single tear was trickling down his unshaven cheek. He was a young man almost half Collins's age. His gaze was fixed on the opposite wall, and Collins, following its direction encountered a placard in large letters: "When Did You Write Your Mother Last?"

"Got the homesick bug, eh?"

The other furtively drew his hand across his cheek. "Forget it!" he said hoarsely.

"I don't blame ya, after what we've had handed us the last two days." There was rough kindness in Collins's tone.

"Forget it!" repeated the kid. After a moment he added sullenly, "Guess I'll read. Nothin' else for a guy to do in this damned hole." He shuffled over to a table and sat down.

Collins hugged the radiator several minutes longer. Then he turned up his coat collar and left the room. He had decided to make another try at pan-handling the price of a drink.

When he came back his pal was hunched over the table with a pencil and a scrawled sheet of paper. Collins sat down opposite. A genial glow tingled inside him. His errand had been successful.

"Obeyin' orders?" he asked jovially, raising an eyebrow toward the placard. The kid ignored him. He was writing feverishly. Collins sat still, regarding the placard with half-shut, musing eyes. "When Did You Write Your Mother Last?" he murmured. His lips twisted in a bitter smile. He put his arms on the table and pillowed his head on them. The stillness of the room was broken by three soft sounds—the click of the battered clock on the wall, the heavy breathing of the readers, and the tap, tap of the kid's pencil on the paper. Five minutes passed. Collins felt a heavy hand on his shoulder.

"You can't sleep here," said the room clerk.

"Eh?" said Collins, "I was asleep."

The clerk started back to his desk. Collins got to his feet and followed him. "How much for paper and an envelope?"

"Two cents."

Collins produced the coins. He went back to the table and sat down. After an infinite search he brought forth a stump of pencil from somewhere in the depths of his being. He began to write. Slowly, haltingly, with a prodigious effort the words came. His copious speaking vocabulary, adapted to the demands of a hundred varying tales of his roving life, suddenly seemed to have vanished before the task of composing a simple letter. It was years since he had written anything but his name. But gradually, slowly, the page began to fill with crazily-fashioned words looking like so many hen tracks.

After a time, Collins glancing up found the kid's eyes on him.

"Who the hell you writin' to?"

"Who the hell's askin'?"

Deliberately the kid leaned over and read the superscription—"Dearest Mother." Collins jerked the letter away. "If you weren't my pal, I'd bean you for that."

The kid was shaking with silent laughter. "Writin' to your maw! Forget it. Yer dippy."

"Who're you writin' to?"

"What's it to yuh?"

"Don't kid me, cully. You're writin' to yourn. There's ain't no law 'gainst my doin' the same."

"Forget it!" said the kid. "You never had no maw. Tole me yerself you was brung up in an orphan pen."

Collins failed to answer. He was suddenly busy with his writing. It was true, Collins had never known a mother. But that fact had never bothered him and it did not bother now. For his fervid imagination was aglow visualizing a perfect mother—his mother, to whom he was pouring out his heart in a badly scrawled letter—abasing himself before her love, which he was sure had followed him over his long, starved years of wandering; castigating himself in the light of her certain forgiveness. He blessed her in words, wrung from the depths of his soul, that he had never revealed to any man; begged her still to cherish her faith, that he knew had many times been sorely tried, for soon he was coming home. Home—to her.

The kid had long ago finished his letter and gone to his bunk when Collins wrote: "Affecshunitly, your son" and tucked the letter away in his coat.

It was only a few days later that Collins, attempting to jump the bumpers of a moving freight, missed his footing on the ice-sheathed metal and fell. He was badly crushed and died before he was found. There was no one to mourn him. The kid and he had since quarreled and parted company. But he earned a front-page story the next day in a great metropolitan daily. A shrewd reporter had come into possession of his precious letter, and it appeared in full, verbatim, under the title "Tramp Dies With Unmailed Letter to Mother." And many eyes in the great city blinked for a moment with suspicious moisture when they read. And several wanderers on the face of the earth recalled with a start the long time it had been since they had written their mothers.

Some of these, with the story still before them, half unconsciously reached for their check-books. And that evening before the type metal which had stamped the story on their awakened memories had been melted to be shaped again into the next day's murder, grand ball or clothing advertisement, a little fund had been raised to save what remained of Collins from the potters' field.

So it came to pass, on the following afternoon, a forlorn little undertaking "parlor" was made sadly gay with flowers from nameless givers, while "Spieler" Hanks, the leathern-lunged street-evangelist, said a few words above Collins's coffin in a voice strangely modulated.

When the kid many miles down the line read the account of this unusual occasion in a tattered, battered, week-old edition, borrowed from a brakie, he drew his hand across his tobacco-stained mouth and grunted in amazement.

"For de love o' Mike! Dat guy couldn't quit kiddin' even when he croaked. A whole town full o' weepin' nuts is just fallin' all over demselves paying respects to dat good-for-nothin' old hobo. Oh, Collins! Oh, boy!"

And he slapped his leg and went off into a paroxysm of laughter.

EDUCATIONAL.

Harvard's military activities next year will be greatly widened in scope. Announcement has already been made by the university that new courses in military science are on the programme for next fall and now comes the additional statement that some of the work will have to do with the artillery arm. Yale, of course, will remain the great artillery college of the country, says the Boston Transcript, and Harvard probably will continue to be most widely known for its infantry training, but those men who want artillery drill will be able to get it at Cambridge.

The senior class of Wellesley College has voted to eliminate the usual commencement festivities in June and devote the fund set aside for this purpose to the purchase of Liberty Bonds and surgical dressings. The concert, senior play, garden party and float, long regarded by students and alumnae as the attractive events of commencement week, will be dropped this year, and all of the graduating ceremonies, including the baccalaureate sermon, will take place on Friday, June 14.

Plans for democratizing University of Minnesota sororities, so that every girl in the institution may become a member of one of the Greek letter societies if she desires, have been tentatively approved by the Pan-Hellenic Council, a sorority representative body, by President M. L. Burton of the university, by E. E. Nicholson, dean of student affairs, and Miss Gertrude Beggs, dean of women. The approval means the sorority as an organization of exclusiveness will pass out at the end of the present school year unless all concerned change their minds.

Columbia's new requirements for the degree in medicine will go into effect next September. Two years of college work and four years of medical school study will no longer be sufficient. Hereafter the candidate must also spend a year in hospital service under the direction of university professors.

More intensive military training is to be instituted at Wesleyan University. It is planned to devote ten hours a week to the work and all those in the battalion will be allowed to drop one three-hour course in order to compensate for the extra time spent in drilling. This new schedule will last until the final examination period when all drilling will be stopped.

The 100 drafted men who are to be given intensive technical training at Tufts have arrived at the college. West Hall, one of the dormitories, will be used as a barracks.

Final assurance that Williamstown will have a reserve officers' training camp this summer has been given as a result of a meeting of representatives from seven New England colleges. Gen. Pew, who acted last year as superintendent of the Williams summer camp, will again have charge of the work.

Spring gardening has commenced at Vassar and forty students a day are now working in the college gardens. This work is to last until summer, when regular farming will begin. In connection with this work, Mrs. Frances Liggett has offered a farm at Stone Ridge, N. Y., for summer cultivation by Vassar farmers.

Another name was added to Amherst's roll of honor when Charles W. Chapman, Jr., of Waterloo, Iowa, of the class of 1918, met his death in an aviation fight over the German lines. Chapman left college last spring for ambulance work, but in the fall transferred to aviation. After training all winter he received his commission only a months and a half ago. He was the first member of the present senior class to die in action.

McGill University, Montreal, hereafter will admit women to the study of medicine and dentistry.

Former President William H. Taft has accepted the invitation of the faculty to give the Cole lectures at Bowdoin College next fall.

...Theaters—Amusements—Entertainments
MOROSCO— World's Greatest Stock Company
MATINEE TODAY—FIRST TIME HERE
Oliver Morosco Presents the Celebrated Farce Comedy
By George V. Hobart
WHAT'S YOUR HUSBAND DOING?
You will get more laughs in two hours and a half than you ever had before. The Cabaret Number alone is worth going far to see.
First appearance with the Morosco players of the screen favorite, Thurston Hall.
PRICES—Nights, 10c to 75c. Mats., 10c to 50c.
Coming—"ONE OF US," by Jack Lait.
QUINN'S RIALTO— 2nd and Last Week of Alaska's Great Romance
J. A. Quinn Presents the Masterpiece of the North.
CARMEN OF THE KLONDIKE
NO ADVANCE IN PRICES Matinees—15c, 20c. Evenings—20c, 30c.
Shows at 11, 12:30, 2, 2:30, 5, 6:30, 8:00, 9:30.
GARRICK— Broadway at 8th
Opening Today, the World-Famous
Evelyn Nesbit Thaw
AND HER SON RUSSELL, IN
"REDEMPTION"
A PLAY OF THE STAR'S OWN LIFE, DEPICTED WITH RELENTLESS TRUTH.
RIVIERA— Broadway at 9th
See Dashing, Daring
ROY STEWART
AND JOSIE SEDGWICK, IN THE WESTERN MELODRAMA,
"WOLVES of the BORDER"
BASED ON THE RECENT MEXICAN UPHEAVALS.
PANTAGES— Matinee 2:30 10c-20c-30c. 3 SHOWS TONIGHT Starting at 6 o'Clock NIGHTS 10c, 25c, 35c
Com. Mon. May 27
SINGER'S MIDGETS
THE BIGGEST AND BEST ACT IN VAUDEVILLE
30 perfectly formed little men and women presenting every line of theatrical entertainment.
The STEINWAY
Is The Piano Of No Regrets
Grands $875 up
Uprights $575 up
Liberal Terms If Desired.
THE possession of a Steinway is a compliment to your musical taste and a kindly consideration for the highest pleasures of your friends. In the sense that no price can measure the worth of a masterpiece, The Steinway is priceless. Lasting durability and supreme quality considered, The Steinway is the most economical piano.
Geo. J. Birkel Co.
The Steinway House
446-448 BROADWAY
P-41

Something NEW!
Miller's
Spring and Main at Ninth
A Different Farnum Picture Each Day!
GRAND
William Farnum Revue
TODAY—"When a Man Sees Red" A Virile, Red-Blooded Story You'll Like.
MONDAY—"The Conqueror" A Spectacular Farnum Feature Staged by R. A. Walsh
TUESDAY—"Price of Silence" A Dress Suit Play That is One of His Best.
WEDNESDAY—"A Tale of Two Cities" A Marvelous Picturization by Frank Lloyd of Dickens's Masterpiece
THURSDAY—"The Heart of a Lion"
Adapted from Ralph Connor's Novel "The Doctor."
Friday and Saturday—"LES MISERABLES"
As Jean Valjean Mr. Farnum is Wonderful in this Greatest of all 1917 Photoplays.
SEE THEM ALL! SEE THEM AGAIN!
Prices Remain 15c, 20c, 30c.
ALHAMBRA 731 S. Hill St. 3 Big Features STARTING TODAY
Shows 11, 12:45, 2:30, 4:15, 6, 7:40, 9:15
GLADYS BROCKWELL
IN
"Her One Mistake"
A Clever "Crook" Picture in which She Again Scores a Real Triumph
"His Neighbor's Keyhole"
Pretty Girls, Thrilling Stunts and Absurdly Funny Situations Make This HENRY LEHRMAN COMEDY a Scream All the Way Through!
"BRITAIN'S BULWARKS"
Brand New and Exclusive Official GOVERNMENT WAR FILMS
Prices Only 10-20-30c

TEA ROOM
—Luncheon served from 11:45 to 2.
—Afternoon tea from 3 to 4:30.
Fifth Floor.

FUR STORAGE
—Scientific Dry Cold Storage for Furs, Rugs, etc.
—REMODELING OF FURS—Expertly done; summer prices. Apply at Fur Department.
Third Floor.

H. B. Blackstone Co.
Broadway at Ninth
Home 10259 Main 7215

PERMUTIT SHAMPOO 75c
—The only really satisfactory soft-water shampoo.
—Permanent hair waving by appointment. Six curls for $5.
Fourth Floor.

LINEN HUCK TOWELS 50c
—Just a few dozen of these splendid plain, hemmed, all linen huck towels. Size 17x34. Monday at 50c each.
Second Floor.

Summer Dress Week at Blackstone's



Some of the Dresses

Begins Monday, May 20th

An Announcement so charged with Opportune Importance that it becomes a style-message full of purposeful meaning to the Women of the Southland and particularly one of interest to the June Bride.

Fashionable Frocks

So charmingly developed in exquisitely beautiful Voiles, Ginghams, Organdies, Georgettes, Foulards, Wash Silks and Taffetas, they conjure visions of favored vacation spots carrying to the senses the fragrance of the flowers of the summer time, the smell of the woods or the tang of the salt sea air.

Voile and Gingham Dresses Start at $10
Georgette and Foulard Dresses Start at $25

—We believe we have gathered together for this occasion one of the finest collections of summer dresses it has been our good fortune ever to possess—the styles are more than charming—they are fascinating—models of the highest character in designing, material and workmanship. The June Bride will be a very busy little person delving into the wonderful assortments and selecting the dresses she will need most and from which she will get the most enjoyment.

Scarce and in Demand, But, Nevertheless

New Navy Serge Suits at $29.50, $36.50, $45

—For the benefit of the suit-clad bride, we are showing some of the most distinctive and exclusive of the smart new models in navy. They are developed in extra good qualities of men's-wear serge. Included are some styles in the ultra-fashionable navy Tricotine. These navy suits are right to the front in popularity and should create a furore Monday, not only on account of their attractiveness and desirability, but also because of their price moderateness. THIRD FLOOR.

Women Cannot Ignore This Fine Value

Lovely Silk Nightgowns $5.75

—Three styles of especial charm that await the enthusiastic exclamation of their future wearers.
—Made of dainty tubable crepe de chine. Some with deep yokes of filet lace, others trimmed in pretty Val. laces and hand embroidered flowers. Choose from square or V necks and short sleeves or no sleeves at all.
—It would be tremendously economical for any woman to lay in a supply of these beautiful gowns. Fourth Floor.

SPECIAL
Blouses $3.95

—Broken lines and not all sizes in each style or material. Just about 95 blouses in the lot, including tub silks, georgettes, crepe de chines, organdies and a few voiles, all marked for quick selling at $3.95.
Third Floor.

SPECIAL
Sweaters $6.50

—No need to say that these sweaters are worth very much more today with wool as high as it is.
—Just 70 in the lot. Styles with sailor collars, sashes and borders of white or colors to match; the favored bright colorings. Third Floor.

A PEREMPTORY SALE
Cretonnes, Curtains and Draperies
Department to be Moved and Enlarged

—Before we give over the entire selling space on our sixth floor to the new Rug and Drapery Department, it will be necessary to dispose of certain lines of merchandise and materially reduce our present stock. You will note below a few of the values representing worth-while economies on some most interesting and timely items. We advise anticipating all future needs in the following lines. Savings in most instances will be more than half.

Splendid Cretonnes Amazingly Underpriced at yard 35c

—These crisp, fresh, summery cretonnes make ideal California draperies, bed sets and box coverings, etc. There is a most attractive assortment of patterns and an excellent range of color combinations.
—Floral, conventional, foliage and bird designs. Styles that are equal in every way to those shown ordinarily at twice the price and in enough diversity to meet every requirement in this particular line.

Novelty Curtains, Pair $2.75

—Assortment of lace and filet marquisette curtains that have carried prices many times what we offer them for Monday. Included are fine Scotch madras lace curtains in colors. Also net curtains with colored patterns.

Curtain Voile, Yard 25c

—A wonderful value in soft, even thread curtain voiles. A kind that you will gladly pay 25c a yard for, to use in your beach cottage or mountain cabin.

Voile Curtains, Pair $1.00

—Neatly hemstitched voile curtains in regulation width and 2½ yards long. Just right for bedroom or breakfast room, as they hang in soft, graceful folds.

Jacquard Drapery, Yard 65c

—It seems a shame to sell these beautiful yard-wide Jacquard draperies at 65c a yard. They come in plain and beautiful figured patterns. One glance will tell you the real value of these fabrics.
Fifth Floor.

Summer Fashions Favor the
Large Hat

—and one of our Greatest Presentations of the Modes of the Hour takes place Monday—One Price.

$15.00

—A display of new and altogether lovely summer millinery—the largest and possibly the finest display of summer millinery we have ever shown at one price, $15.00. There are navy and white and black and white combinations—organdy hats in white, pink and other light, summery shades.
—Hats of white Milan and Milan hemp, black Milan and Lisere hats.
—Hats in new and striking shapes, and you may be sure there are plenty of them in the new large effects that fashion has decreed for summer wear.
—Hats that represent entirely new ideas and practically every one of them is different.
—Included is a wonderful assortment of new summer toques and medium size hats for the matron.
—The woman about to invest in a new summer hat will exercise rare good judgment in making her selection from among these inimitable Blackstone modes.

—The most stylish hats and the best qualities obtainable in tailored styles, semi-dress styles, dress styles, and outing styles, at $7.50 and $10.00.
Second Floor.

EXTRAORDINARY!
500 lbs. Khaki and Gray Knitting Yarn at 50c Skein

—These are the yarns so heavily used for the knitting of soldier sweaters, caps and other necessary articles, but they do not quite come up to the Blackstone standard, therefore, the ridiculously low price of 50c a skein. No doubt you are paying $1.00 a skein at the present time when probably this quality would answer the same purpose and save you half the price.
Fifth Floor.

FOR YOU—THIS
Marabou Neckwear at $8.75

—For those who want something smart, but inexpensively priced, to take the place of summer furs, this wonderful value in Marabou neckwear should make strong appeal.
—Light weight stoles and capes that give ample protection to the wearer, shown in black, natural, dark brown, taupe and light gray.
—A value-marvel Monday at $8.75. First Floor.

Featuring
Charming Negligees at $16.75

—It would be a joy to own one of these Boudoir creations. They are made of excellent quality crepe de chine and positively show no indication of their moderate price.
—Made with the high-waist line effect and are elaborately hand embroidered and finished with a beautiful girdle of satin ribbon.

Emphasizing
Silk Petticoats at $5.00

—Undoubtedly these silk petticoats at $5.00, are a feature of special and timely interest Monday on the fourth floor.
—Extremely attractive petticoats of Jersey silk with novelty pleated flounces shown in all the favored new shades.
—A very much out-of-the-ordinary value at $5.00. Fourth Floor.

Especially Recommending the "Burnham"
Toilet Preparations

—This line contains preparations for the hair, such as hair tonic, dandruff remedies, shampoos, gray hair restorer, Brilliantine, etc.
—Also preparations for the skin, such as skin food, cucumber lotion, motor creams, skin bleach, tan and freckle lotions, skin tighteners, and so forth.
—For the hand and nails are hand whiteners, cuticle cream, Mana Rose oil for softening the cuticle, nail powder and brick.
—The line also contains soap, talcum and face powders. Nothing but the very best and purest ingredients have been used in the composition of these different preparations that have given unusual satisfaction wherever they have been introduced.

Special for Monday

—Mary Garden Talcum, special 50c
—Kolynos Tooth Paste 25c
—Sempre Giovine 49c
—Pivers Safranor, Violetta and Rose Lotions reduced to 95c
—Pond's Vanishing Cream, in tubes 22c
—Violet's Valdor Lotion Vegetal reduced to 95c
—Woodbury's Facial Soap, 3 cakes for 55c
—Face Chamois, natural color 10c
First Floor.

Irresistibly Lovely
White Silks for Graduation

—40 inch Crepe de Chine, $1.75
—40 inch Crepe de Chine, $2.00
—40 inch Crepe de Chine, $2.50
—40 inch Crepe de Chine, $3.75
—40 inch Trousseau Crepe, $2
—40 inch Crepe Radium. $2.50
—40 inch Crepe Sans Gene $2.50
—40 inch Crepe Meteor .. $3.50
—40 inch Satins, $2.75 to $5.00
—40 inch Georgette, $2.00, $2.25 ..... $3.50
Second Floor.

54-in. Wool Jersey
For Dresses, Suits, Capes,
$4.00 Yd.

—Adaptability has made wool jersey the ideal fabric for summer wear, and it is steadily gaining in popularity for this very reason.
—This is a splendid "California" weight, shown in the new shades of Kangaroo, Mouse, Hydroplane, Bamboo and French Gray. Second Floor.

NOTED SINGER'S LAST CONCERT.

(Continued from Second Page.)

that the performance is to be repeated for the general public at Ebell Club House, Tuesday evening, May 28.

Mrs. Lynde, whose clever "readings" of old and modern operas has given her a unique position in Los Angeles and the West, was chosen by Mr. Cadman to interpret his most successful opera. As the libretto was written by Nelle Richmond Eberhart, Cadman's collaborator, who has located in Hollywood, and deals with a story of California and Oklahoma, the entire score having been penned in Los Angeles, a great deal of local interest is naturally attached. And since the work has had such a splendid presentation and success at the world's greatest operahouse in New York, those of the many friends of the composer and his librettists who could not hear the work done in New York are now privileged to attend a piano and verbal analysis on May 28.

In order that most music lovers may be able to attend during these times of demand, Mr. Cadman has placed the tickets at a very modest sum. They are to be had at the Birkel Music Company's store or at the door on the evening of the recital.

Matinee Musical Club.

An excellently presented musical programme was enjoyed by the members of the Matinee Musical Club on Thursday afternoon, the artists being the Gregg-Stearns Trio, whose work individually and ensemble was a delightful treat.

It is said that first impressions are the most lasting. In the case of Miss Elsa Cohn, one is immediately impressed by her personal charm, poise and a certain delightful positiveness that suggests capability. She has a voice of extreme richness and power. Edgar Vance accompanied Miss Cohn.

The first of the series of Liberty teas to be given by the club will be at the home of Mrs. Caroline Eager, Inglewood. For information regarding it, call Mrs. Joseph Zuckerman, 41732.

Eunice Landrum in Programme.

Eunice Landrum, pianist, will give her third annual recital at the Ebell Club Auditorium on Friday evening, May 24, at 8:15. The programme features numbers by Chopin, Wieniawski, Beethoven, Poldini, De Busay and Liszt. Miss Landrum is

Mrs. A. L. Barber
BEAUTY SPECIALIST
Fifth Floor, Brack-Shops, 7th and Grand.
Hair Restored to Natural Color without the use of chemical dyes by our new process. Makes the hair glossy and full of life. We use only non-poisonous vegetable colorings.
Our Permanent Wave is perfect and lasting. All work fully guaranteed.
Call for a free demonstration of our superior creams and get our interesting free Beauty Pamphlet.

ANGEL SILK SHOP
E. GANSTER
Mercantile Place off Broadway.

40-inch SATIN CHARMEUSE, all colors	$2.00
SATIN DE CYGNE. Yard wide; all colors	$1.50
42-in. SILK POPLIN. The most durable, effective, fashionable, fine Merinesilled silk. Four yards for dress; better and cheaper than wool, more practical. Worth one-third more. Black and colors	$2.25
CHINESE PONGEE. Hand loomed. $1.50, $1.25, $1.00	65c
54-in. MANNISH MOHAIR LUSTER. Imported	$1.50
GRAY WORSTED SUITINGS, 54-inch	$1.75
PLAID WORSTEDS for girls. 45-inch	85c
WHITE COTTON SKIRTINGS. Gabardine, Pique, Terry cloth, serge, 75c, 39c	35c
ANGEL SILK. (No advance in price.) Our famous copyrighted lingerie and dress silk; washable, durable; yard wide	50c



Red Feather Complexion Powder

is more than a cosmetic because it contains certain ingredients which tend to contract the pores of the skin, producing that velvety softness, and because of peculiar transparent and adherent qualities which cause it to blend with the skin.

It is not a mere surface coating. The result is a natural and genuine effect.

White, natural and brunette. In hinged-cover boxes 50c. Sent postpaid anywhere in the U. S.

The Remiller Co.
230 W. 17th St. New York
Sold in all Owl Drug Stores, other good drug stores and Department Stores

Phone 10682.
CARL BRONSON,
The Art of Singing,
204-5 Blanchard Hall.

ARBUCKLE'S IDEA OF TAKING A COR

Roscoe "Fatty" Arbuckle has been working his comedy in the filming of "Nurse," his latest Paramount program. It is decided that they needed a nurse of scenery. According to the comedian and his supporting creators, Al St. John, Buster Alice Lake and others, the upon Arrowhead Ski Resort.

Instead of resting, however, immediately plunged into the strenuous touches of "Good-night, Nurse." With the hundreds of hardships as "extras," the mountain mud baths for atmosphere, the wild mountain scenery and beauty eye of George Nichols, the cameraman, Fatty Arbuckle realizes to get so much for a sanatorium that you must go to a sanatorium after the "Good-night, Nurse."

While the jovial comedian his comic associates on the a rest (?) at Arrowhead Springs, a village street constructed at the Arbuckle Long Beach, Cal. When the maker returns the street will all the throes of a country particular street you have in screenland, since it has been under different guises in "Fatty Hero," "The Roller," "Good-night, Nurse."

FREAKS OF BO

Some Strange Results of the ing of Goths Into Paris

The freaks played by proverbial. The heads of are scarcely less eccentric.

Here, for instance, is apartment house whose stone balcony has been fly and deposited in the the street, while the roof ed by a cupola, remains unharmed.

And here is a handsome which has been traversed by a torpede that entered ner of the roof. Stairs, stone and furniture have jected across the street on sidewalk, but not a single broken in the adjoining the near sidewalk is not chair stands upright on a fragment of the floor of story, and the portion story are untorn and disturbed.

Here the pavement of a passing automobile was swallowed it up. The car extricated from the cavity not so much as a scratch to his adventure.

A pattern designer, who escaped with his life wrecked apartment, declined ish the night in his studio city. Unable to find a other conveyance, he made to the studio on foot—and also completely gutted.

The night of the fall a family with which I am acquainted, returned to soon after the alarm was mother, who was an from sciatica, had not to budge, but was overpersuaded. When they from their refuge they windows riddled and the erally carpeted with ceiling of the parlor an enormous hole and the bed itself was in the midst of the piece of iron resembling like a hundred pounds exploded in a heap opposite side of the force generated by the transformed into a the thousands of storerooms, has also the button-making is Correspondence script.



Charles Wakefield
American composer, "Shanewis," to be

entirely a local
programme should
terest to Los Angeles

Music Teachers' Association

The Los Angeles
Association will hold
monthly meeting on
May 20, at 8 o'clock
Hall. Jay Plowe,
panied by Miss Lois
The musical programme
lowed by interesting
topics of vital interest
and the president will
announcement of

Musical Evening.

A musical evening
by Miss Lockwood at
on Friday, May 23.
gramme will be Home
ist; Miss Nell Lockwood,
Robert Alter, 'cellist.

DEBUTANTE'S LETTER.

LOS ANGELES, May 17.

dear:

Time are the days when every-
the owns a mountain ranch
a swimming pool, or a beach
turn their thoughts lightly
rt to week-end trips and
ating suits; for is there not the
ling sun by day coyly yearning
w our fair noses, to say
ing of our fairer legs, and a
by night to lure us into re-
l weaknesses? And after the
rvousness of Liberty Loan
Red Cross drives, and heroic
ting in high-heeled shoes and
fierce glamor of very public
, those far-from-the-mad-
owed spots partake of re-
ial enchantment.

by the way, returned warriors find
e is really nothing like a bath-
t for the modest revelation
onable wound scars, the in-
ible testimony of leisure well
. One retiring lieutenant
femme affiliations had a won-
ful time at Hermosa last week-
winning the tremulous sym-
of an interesting widow who
n seen vaselining the spots
the affectionate sun might not
e too hectically impressive.
d another warrior was ob-
ed at Santa Monica in the Sab-
Sunday, sporting himself in
debutante's cleverly-designed
ingerie to protect him from
purning rays — that negligee
a gem, designed of striped
a la Moorish swathes, boast-
a most enticing ligne de mode—
waste, one felt, on a lanky
, but quite adorable in en-
ing curves and dimples of the
ex.

We paid a flying visit to Fort
arthur, and, were utterly awed
the adamant views of a mas-
young adjutant in charge. In
ourse of a brief but hectic con-
ation, he assured us that all
erwise were "old hens," and
be strongly disapproved of the
tive "command invitations"
down by the various clubs—a
of imperative order for fifty or
ten for special occasions. His
of the men themselves seemed
ally nicely with that of the re-
ers, for he drew a sorry pic-
of the daughters of said "old
being led astray by the in-
of strange young soldiers.
gathered that anyone who had
able ideas of entertaining for
soldiers were "old hens."
really is no catch to be born
wrong sex, is it dear? Half the
the women are being urged to
all they can to entertain the
ers, poor lone angel boys, far
the sanctity of their own
s, potential heroes all — and
we hear that commanding offi-
regard us as all man-mad.
plain that we are giving the
altogether too good a time of
and drop dreadful hints of blase
pot for our embarrassment of
among the men themselves.
officer declared the men were
n overfed by zealous hostesses
returned to camp with three-
stomachaches. So you see, if
don't entertain them, we are
and thoughtless; and if we
are even more selfish and
ess. Oh, well.

might imagine from all this
we had gone down to borrow
uniformed dancing partners
party, but we hadn't.
only gone down to seek out a
scient cook, recently re-
from the County Hospital,
had gratefully knitted Ethel a
because she had brought
patients roses. And we had
the naughty adjutant a timid
on about this burning subject.
was then that the alarming in-
tion was hurled at us that the
ers and wives and sisters of
men are "a pack of old hens."
of their sons are certainly
ious young cockerels.

saw not that piquant, petite
Camille de Borde des Forest
She is a most engaging little
here to blaze a trail for
coming French mission—Mons.
and Mme. Marie Lantes,
campaigning on behalf of
incapacitated French sol-
those heroes without a halo,

The Bright Side

Mrs. D. J. Sheehan
and daughters Helen
Patricia and Lillian

as Brieux
completely
trenches
tatious
sad, mournful
berculosis and
ed as directly
ice. She is
a charming
her rythmic
have the cour
French on her
at Mrs. Chiche
Y.W.C.A. on
and at the Fr

There are
ings amongst
dames who
course to Red
County Hospit
are all Yvan
and stand rea
expenses if nec
thorities want
the work in
country and
nurses for serv
were even aske
urday, that the
might march
course, that is
arrangement.
Nursing ordina
doesn't feel a b
vanquishes all
tion. It doesn'
horrors of Fr
exhibited in th
volunteering in
any kind of wo
sheltered life
all its charms.
suffer to be sa

Numerous pro
ceiving wonderf
soldier sons
knitting bags
of a treasure.
has a wonderful
who went across
and the descrip
is thrilling. Mr
son has an insp
in Capt. Ardis
Mrs. Thayer Mc
letters from each
week. It is ra
how each tactfu
versation round
they can casually
precious epistles
attractive paragr
by the way, is
an imminent vis
her daughter is
American Consul
is unusually inte
a hectic neutrali
representatives
oozing tact and

With so many
teers aching to g
capacity and pay
pences, it is real
to have certain y
ing for subscript
expenses across
and nice supervis
One would have
countless suitable
ready on the scene
very much less ex

Have you seen
Kinema? It worr
because it ends so
son of the Englis
been reared in the
key, going off to
American girl, st
strictly jungle loi
should have foved
make his debut
in that costume
manners.

Ah, yes, and ta
men, we have a
Los Angeles socie
fact that he wear
quite engagingly w
has positively no
but, being a return
esses were at first
the most liberal a
ever, he is proving
While being ente
party recently, he
grace another the
"Well, if I crime, I
my own women," s
creature, "I can't
girls you hand me.
I think we'll excuse
the humble petitio

The Bright Side of Sunshine Land—People and Their Doings—A Hundred or More Happy Affairs



Mrs. D.J. Sheehan and daughters Helen Patricia and Lillian



Mrs. Roland Craig



Miss Ruth Ann Wilbur

Mrs. Robert Daggett.

Lights and shadows on society.

Mrs. Sheehan entertained recently in honor of Miss Helen Patricia's eighteenth birthday. Miss Wilbur is prominent in the work of the Patriotic League. Mrs. Craig and Mrs. Daggett are recent brides. Mrs. Daggett was formerly Miss Laura Cutler of Pasadena.

DEBUTANTE'S LETTER.

LOS ANGELES, May 17.

Dear:

Now the days when everybody runs a mountain ranch or a swimming pool, or a beach cottage, and their thoughts lightly turn to week-end trips and camping; for is there not the temptation by day coyly yearning over our fair noses, to say nothing of our fairer legs, and a myriad sight to lure us into romantic wilderness? And after the strenuousness of Liberty Loan and Red Cross drives, and heroic wearing of high-heeled shoes and the glamor of very public life, those far-from-the-madding spots partake of real enchantment.

Anyway, returned warriors find that really nothing like a bath-house for the modest revelation of their wound scars, the indubitable testimony of leisure well spent. Our retiring lieutenant governor's affiliations had a wonderful time at Hermosa last week-end, showing the tremulous symmetry of an interesting widow who had been vaselining the spots that no affectionate sun might not be too hectically impressive.

Another warrior was observed at Santa Monica in the Sabbath sunlight, sporting himself in the latest's clever-designed negligee to protect him from the burning rays — that negligee was a gem, designed of striped silk in Moorish swathes, boasting the enticing ligne de mode—the waistcoat, one felt, on a lanky figure, but quite adorable in enhancing curves and dimples of the figure.

We paid a flying visit to Fort MacArthur, and were utterly awed by the dominant views of a magnificent adjutant in charge. In the course of a brief but hectic conversation, he assured us that all the men were "old hens," and that were "old hens," and strongly disapproved of the "command invitations" issued by the various clubs—a most imperative order for fifty or more for special occasions. His men themselves seemed to agree with that of the remark that commanding officer as all man-mad. Now that we are giving the soldier too good a time of it, fraudful hints of blase indifference to our embarrassment of riches among the men themselves. One declared the men were terrified by zealous hostesses who pursued to camp with three-course luncheons. So you see, if we don't entertain them, we are rude and thoughtless; and if we do we are even more selfish and callous. Oh, well.

You might imagine from all this that we had gone down to borrow uniformed dancing partners for Percy, but we hadn't. We merely went down to seek out a good cook, recently released from the County Hospital, who had gratefully knitted Ethel a sweater because she had brought her delicious rolls.

And we had the mighty adjutant a timid hint about this burning subject. He scouted this alarming information, was hurled at us that the wives and sisters of the men "a pack of old hens." Of course their sons are certainly not young cockerels. Yet we must say that piquant, petite Mrs. Basil da Borde des Forest is a most engaging little hen to blaze a trail for the French mission—Mons. and Mme. Marie Lantes, campaigning on behalf of the impoverished French soldier heroes without a halo, as Brieux calls them, who have completely lost their health in the trenches, acquiring, not fine ostentatious battle wounds, but merely sad, mournful tribulations like tuberculosis and insanity, not regarded as directly due to military service. She is so earnest, makes such a charming speech. After hearing her rythmic accent, none of us have the courage to air our meager French on her. She won all hearts at Mrs. Chichester's tea room at the Y.W.C.A. on Wednesday afternoon, and at the Friday Club's luncheon.

There are some sad heart-burnings amongst our earnest society dames who so valiantly took the course in Red Cross nursing at the County Hospital. Of course, they are all yearning to get to France and stand ready to pay their own expenses if necessary. But the authorities want them to take over the work in the hospitals in this country and release the veteran nurses for service in France. They were even asked to do duty on Saturday, that the professional nurses might march in the parade. Of course, that is a highly reasonable arrangement, but it lacks glamor. Nursing ordinary civilian invalids doesn't feel a bit like war work, and vanquishes all suggestions of heroism. It doesn't matter how many horrors of French desolation are exhibited on the screen, women are volunteering in the thousands for any kind of work over there. The sheltered life seems to have lost all its charms. One must positively suffer to be satisfactorily heroic.

Numerous proud mammas are receiving wonderful letters from their soldier sons just now. In fact, knitting bags mostly carry that sort of a treasure. Mrs. Margaret Ham has a wonderful budget from Harry, who went across a few weeks ago, and the description of his journey is thrilling. Mrs. Mathew Robertson has an inspired correspondent in Capt. Ardis Robertson. And Mrs. Thayer McElvey has alternate letters from each of her sons every week. It is rather darling to see how each tactfully leads the conversation round to the place where they can casually draw forth those precious epistles and read specially attractive paragraphs. Mrs. Ham, by the way, is looking forward to an imminent visit to Madrid, where her daughter is the wife of the American Consul. Life in Madrid is unusually interesting just now—a hectic neutrality and diplomatic representatives of all countries oozing tact and cleverness.

With so many ardent war volunteers aching to go to France in any capacity and pay all their own expenses, it is really rather engaging to have certain young ladies pleading for subscriptions to pay their expenses across as "investigators" and nice supervisory jobs like that. One would have supposed there are countless suitable "investigators" already on the scene, who would be so very much less expensive.

Have you seen "Tarzan" at the Kinema? It worried us a good deal because it ends so abruptly, with the son of the English peer who has been reared in the jungle by a monkey, going off to England with the American girl, still attired in his strictly jungle loin draperies. We should have loved to have seen him make his debut in London society in that costume and with those manners.

Ah, yes, and talking of jungle men, we have a good specimen in Los Angeles society. Beyond the fact that he wears clothes, he is quite engagingly wild-animalish. He has positively no manners whatever, but, being a returned warrior, hostesses were at first lenient and made the most liberal allowances. However, he is proving quite a handful. While being entertained at one party recently, he was invited to grace another the following week. "Well, if I come, I guess I'll bring my own woman," said the delicious creature, "I can't cotton to these girls you hand me." "In that case, I think we'll excuse you," remarked the humble petitioner for his society. "Oh, dear people, I do beg your pardon," said the mortified hostess to her assembled guests. In one sense the party was perhaps not a complete success, but the novelty of the manners of the engaging gentleman certainly proved a spicy condiment. And think of it, he brought letters of introduction from a lofty Canadian official, and he has a number of most distinguished relations.

The new idea of giving Thrift Stamps for bridge prizes is rather good, isn't it? One sumptuous hostess even gave a $50 Liberty Bond at one last week. The golfers are talking of giving this sort of prize for their golf tournaments now, as well as handing all the entrance fees to the Red Cross. Golf, by the way, has culled over $6500 for the Red Cross this season, and the big city of Los Angeles championship for both men and women comes off at Griffith Park next week, which will mean several more hundreds.

Little Mrs. Delores Roscoe, who won the Southern California championship last week, is one of the best women golfers we have had on this Coast. She is petite and such a graceful player, having learned the game in her early youth from a famous Scotch professional in Scotland. She was in the films for a little while with Theda Bara, but says she has retired to private life for good.

Have you heard of that fascinating little club known as the Los Angeles Garden Club? Its members nearly all own wonderful gardens and each week they visit other famous beautiful places. Mrs. Walter S. Ray is the president, Mrs. R. Wernigk the secretary and Mrs. A. G. Metcalf the corresponding secretary. Last week they all went out to the Crow ranch at Glendora, which has canyons and mountains on the premises, and then went on to Judge Silent's wonderful show place, where he proudly exhibited his Copo d'ors, an amazing climbing vine with a thousand golden blossoms as big as saucers, and turned on all the fountain sprays for their delectation. One week was devoted to Sierra Madre, where they spent a joyous time at the Hart, Clapp and Graham gardens—Miss Tolly Graham really has three adorable dream gardens—one Italian, one Japanese and one English. In Los Angeles itself they have wandered through beautiful places—the Winter and Lindsey gardens on West Adams street, and the lovely Danziger place at Beverly. This attractive club makes gardens a serious study and they form a most enchanting coterie of garden lovers. Mrs. A. S. Hoyt, Mrs. Benjamin Harding, Miss Marie Crow, Mrs. Walter Lindsey and Mme. Stork are all members.

His friends will be interested to hear that Neville Woodcock, one time popular Los Angeles golfer, has received a special testimonial from the military authorities in England for his talent in making first-class soldiers out of raw recruits. They sent him to France once, but fetched him back as being more valuable as a training officer at home. He, it will be remembered, volunteered in the first dread days of the war nearly four years ago. But he says his heart is really in Los Angeles and he is coming back to win more golf championship some day. Wonder if he'll bring an English bride back with him?

So long, cherie,

Your frisky,

BETTY.

SOCIETY.

BY VIRGINIA WOODS.

The presence in Los Angeles of Mr. and Mrs. William Sandoz and Madame M. Lantes of the French mission for invalids and of Mademoiselle Camille de Borde des Forest who arrived here a few days ago to herald their coming, is the signal for several functions this week. The first of these is the reception this evening in their honor at which Mr. and Mrs. L. N. Brunswig of No. 3255 West Adams street will entertain half a hundred guests. Their daughter, Mrs. Annie Wellborn, will also grace the affair and Willy Rogers of another French mission will be there as will a number of French army officers stationed at Camp Kearny. Several British officers will also probably attend.

The same notables will again be honor guests at a luncheon tomorrow at which Mrs. Russell McDonnell Taylor, chairman of the local committee will be hostess, the affair being at the California Club. The mission is here in the interest of the "heroes without a halo" the "invalids No. 2." There are 400,000 of these and every one is ill and has been discharged as unfit for service, but not having been lucky enough to be hit, are unpensioned. Mlle. des Forest was guest of honor at the Friday Morning Club at luncheon Friday. The French mission was appointed by the French War Department.

Dinner for Debutantes.

Complimenting two twin sisters, Misses Mildred and Clara Bowen of Syracuse, N. Y. Mrs. Dana King of Harvard boulevard, entertained at a dinner of twelve covers last evening. The Misses Bowen have been house guests of their aunt, Mrs. George Major of Hollywood all winter but are leaving soon for their New York home, making several stops en route.

Reception and Musicale.

Miss Grace Fulmer of No. 1550 West Adams street, entertained at a reception and musicale on Friday evening in honor of her students. The rooms were decorated throughout in roses from Miss Fulmer's garden. Assisting her were Misses Stella Wood, Nancy Barnes and Naucart Castikyan and a number of her more advanced students.

Liberty Bond Card Party.

Chatle Sans Souci, the home of Dr. and Mrs. A. G. Schloesser will be the scene of a Liberty Bond card party on next Friday. It will be given by the National Society United Daughters of 1812 of California.

For Miss Bullock.

A musicale and reception was given at the home of J. G. Bullock Friday evening when his daughter, Miss Margaret Bullock, interpreted many compositions from old and modern masters. Miss Bullock's aunt, Miss Florence Taylor, presided over the affair. Receiving with her were Mrs. A. E. Archibald of Canada; Mrs. M. M. Gillespie, Mrs. H. M. Bigelow, Mrs. P. C. Winnett, Mrs. W. A. Holt and Miss Alice Schneider. Misses Lucy Hartzell, Lenice Kehrberg, Beth Ballard, Florence Lewis, Dorothy Sherrard and Regina Winstel assisted Miss Margaret after she had finished her programme. Miss Bullock will graduate this June from the Westlake School for Girls.

Marries Man From Scotland.

The wedding of Miss Eulalia Richardson, daughter of Mrs. Ella W. Richardson, of No. 805 South Central avenue, Glendale, to Shives Mitchell, son of Mrs. Barbara Mitchell, of Cults, Aberdeen, Scotland, was celebrated on Thursday evening at 8 o'clock at the home of the bride. Rev. C. R. Norton, chaplain of the State Department for California and Nevada, of the G.A.R., officiated. The bride wore a gown of embroidered white fiber material presented to her while on a world tour by her uncle, Maj. James McCloud, in the Philippines. She wore a veil with orange blossoms and her bouquet was bride's roses. The maid-of-honor, Miss Lorraine Mitchell, niece of the bridegroom, wore a frock of pink organdie and carried a bouquet of pink rosebuds. Will Richardson, brother of the bride, and a member of the mounted police at American Lake, was in uniform, as best man. The flower girl, Betsey Butterfield, cousin of the bride, carried a basket of pink rose petals and was followed by the small ring bearer, Rose Johns, who bore the ring on a white satin pillow. The Lohengrin wedding march was played by Mrs. K. T. Romey, of Salinas, Cal., this being the fourth wedding march she has played for members of a group of eight Stanford college girls, to which both she and Miss Richardson belonged. Mrs. C. D. Hillyer sang "Love Never Faileth," preceding the ceremony and afterwards sang "Because." Following the reception, dinner was served to the guests. At the bride's table, which seated eight, Alexander Mitchell, brother of the bridegroom, gave a toast to the bride and Miss Cora Hickman toasted Mr. Mitchell. The young couple will spend their honeymoon at Monterey and will make their home near King City where Mr. Mitchell has ranch interests.

At Mrs. Mason's Residence.

The recital to be given by Edouard Deru, violinist to the King and Queen of Belgium, in the ballroom of Mrs. Dean Mason of No. 340 St. Andrews boulevard, on Friday afternoon at 2:30 o'clock, is furnishing opportunity for a number of matinee parties. Mrs. Hancock Banning is having a group of friends, so is Mrs. C. C. Carpenter. Others who will bring friends will be Mrs. Willoughby Rodman, Mrs. Godfrey Holterhoff, Jr., Mrs. James Souter Porter, Dr. and Mrs. Walter Jarvis Barlow and Mrs. H. R. Wing.

Half of the proceeds of the affair will go to the starving children of Belgium. Mr. Deru was forced by the war to leave Brussels. In New York he and his wife were entertained by the daughters of Pierpont Morgan and recently in Washington Mr. and Mrs. Herbert Hoover entertained in their honor. Patronesses for Friday's affair include, Mrs. Allan C. Balch, Mrs. Ernest A. Bryant, Mrs. Hancock Banning, Mrs. W. Jarvis Barlow, Mrs. A. C. Billicke, Mrs. Lucien Brunswig, Mrs. Wesley Clark, Mrs. Howard Huntington, Mrs. Godfrey Holterhoff, Jr., Mrs. Andrew S. Loblngier, Mrs. Dean Mason, Miss Helen Mathewson, Mrs. James Souter Porter, Mrs. Willoughby Rodman, Mrs. C.

(Continued on Sixth Page.)

AMERICA'S SMARTEST SHOE HOUSE

A Summer Oxford With BOOTERY Lines

The fine points of character which distinguish BOOTERY footwear from other footwear are evident to a marked degree in this popular new summer model.



Tan Russia; Black Glaze kid $10

Dark Brown kid, $11.

C. H. WOLFELT CO.
The BOOTERY
932 S. BROADWAY
Smart Shoes for Women
432 SOUTH BROADWAY
Los Angeles Pasadena San Francisco

H. Liebes & Co
FURS
THE UNIQUE, 725 BROADWAY

Announcement!

H. Liebes & Co. FURS
—exclusively at
THE UNIQUE
—the first presentation
An exhibit of
Charming new modes in
COSTUME FURS
—designed to repeat the motif of the costume with which they are worn!



Philippine Hand-Made Gowns Reduced to $3.95

A Special Lot of Georgette and Lingerie Waists Reduced to $3.95

We're Offering Suits and Dresses at $39.50



They're wonderful values, too! Ordinarily the price of $39.50 is unheard of at the "Unique," because the garments we sell are very high class and we're very careful as to materials and workmanship. We find just at this time, we have too many garments and have gone through our stock and selected about 200 suits and dresses and as long as they last the price will be $39.50.

We use as comparative prices in our Advertising

The materials are Tricotines, Poiret Twill, Serges, Georgette, Crepe de Chine and Taffeta, in all the best colors.

THE UNIQUE
"The House of Authentic Styles"
725 BROADWAY

ALL KINDS OF
JOB PRINTING
By the TIMES-MIRROR
Printing and Binding House
Orders Delivered as Promised

GALLAGHER'S FURNITURE AND UPHOLSTERING SHOP.
MATTRESS AND COUCH FACTORY, CUSHION WORK AND PILLOWS.
Bed Springs tightened, brass beds refinished, mattress renovating, furniture repairs. 51537; Bdwy. 3775. 1240 So. Figueroa.

SOCIETY.

H. Sharp, Mrs. Russell McD. Taylor, Misses Harriet and Nelle de Luce Strong, and Mrs. Horace B. Wing.

Cafeteria Dinner.

The entire Morosco Theater company was entertained on Wednesday evening with a cafeteria dinner at the home of Mr. and Mrs. Harry Duffield of No. 1222 Lomita avenue, Glendale. Frank Herbert, the juvenile man, was the honor guest, the affair being given as a birthday surprise for him. The party motored out after rehearsal and enjoyed the party until time for the evening performance. The guests were: Mrs. Jane Cockrell, Mrs. Morosco's mother; Mr. and Mrs. Fred Butler, Mr. and Mrs. David Butler, Donald Bowles, Mrs. Franklyn Underwood, Mr. and Mrs. James Corrigan, Mr. and Mrs. Joseph Eggenton, Miss Vantine, Richard Dix, Mr. and Mrs. Robert Lawler, Mr. and Mrs. Elmer Ballard, Mr. and Mrs. Henry Schrader, Mrs. Frances Clifford, Dr. and Mrs. M. L. Loomis.

For San Francisco Girls.

As a courtesy to their house guests, Misses Ethel and Frances Moroney of San Francisco, Misses Mary and Louise Force are planning a luncheon for next Thursday. Misses Moroney only arrived Thursday, but have already been the recipients of several courtesies and several other affairs will no doubt be given in their honor during the week.

For a Bride.

In compliment to Mrs. Roland Craig, a bride of a few weeks, Miss Wilma Faust of West Eighth street gave a dancing party, having about thirty guests. Before her marriage Mrs. Craig was Miss Gladys Royter. At present she and Mr. Craig are at the home of her parents, Mr. and Mrs. William L. Royter of No. 1526 South Manhattan place.

Hero of Messines Ridge.

Capt. Henry Rubles Sanborn, a hero of the battle of Messines Ridge, has been visiting his parents, Mr. and Mrs. George O. Sanborn, and his sister, Mrs. R. D. Wilson of No. 1622 Shatto place. He is en route to Camp Fremont from Leon Springs, Tex., where he was in command of the officers' training camp and for a month side de camp to Gen. Ruckman. Capt. Sanborn helped to organize the American Legion of the Canadian Expeditionary Force and fought all through the war until last September, when he came to the United States and was with the National Guard in Minnesota. He lectured through Minnesota and adjoining States for the benefit of the Red Cross and for the Y.M.C.A. and has done much work for the National Council of Defense. At the battle of Messines Ridge eighty of his comrades were killed, and as there was no chaplain he had to bury them. Later he was wounded and gassed and sent to the big hospital at Baileull, France, which was bombed. He was the only one in his ward who escaped—forty-three were killed and thirty-nine injured. He was then sent to a hospital in London. He has served throughout the war and now plans to go back with the Thirteenth United States Infantry, now stationed at Camp Fremont. Capt. Sanborn was ordained a minister when he was 21½ years old.

Army and Navy Dance.

Mrs. Arnold Burkelman is chairman of a committee from the Catholic Woman's Club Auxiliary which is giving an army and navy dance on next Saturday evening at Columbus Auditorium, No. 612 South Flower street.

Marries in Berkeley.

Miss Mary Alice Thomas and Leland Lester Rebber were married in Berkeley last Thursday. Miss Thomas is a native of Kansas, but came to California to be with her aunt, Mrs. Belle N. Patterson of Riverside while she was in college here. For two years she was a student at the University of Southern California, finishing at the University of California. Mr. Rebber is the youngest son of Mr. and Mrs. Henry C. Rebber of No. 2443 South Hope street, Los Angeles. He is a graduate both of the Los Angeles Polytechnic High School and the University of Southern California, having obtained his degree in the department of Chemical Engineering. He is a member of the Zeta Kappa Epsilon Fraternity. He is also in the chemical engineering department of the Union Oil Company at its refinery at Oleum. The couple will make their home in Berkeley.

Luncheon for Visitor.

Mrs. R. C. Smith of No. 514 Shatto place was the hostess on Friday at a luncheon of attractive appointments at the Mary Elizabeth Tearooms, at which she had as honor guest, Mrs. Leslie Lynch of San Francisco. Others present were Mrs. Gardner Bullis, Mrs. Arthur Martin and Miss Vida Janion. The table was centered with a huge bunch of Los Angeles roses held in a silver basket and corsage bouquets of Cecile Brunner roses were at each place.

Pink Luncheon and Shower.

A pink luncheon and shower to compliment Miss Aileen Freeman, daughter of Mrs. Richardson D. White, whose marriage to Smith MacMullin has been announced for June 3, was given by Miss Helen MacMullin yesterday at her home No. 1560 Sycamore avenue, Glendale, to twenty girl friends of the bride-to-be. The two tables were decorated with Cecile Brunner roses, as was the living-room, where the ceremony of presenting the well-filled hope chest was performed. The hostess was assisted in entertaining by her mother, Mrs. H. E. MacMullin, and Mrs. Richardson D. White. Guests from Los Angeles were the Misses Catherine Lord and Dorothy Reed of the Westlake School.

Supper-Dance.

Mrs. C. R. Luton of South Gramercy place was hostess at a supper-dance last evening. Roses arranged with other flowers were used throughout the house as decorations.

White-Martin Wedding.

Mrs. Ida A. White of this city and William H. Martin of No. 756 East Fiftieth street were married last Wednesday afternoon and will be at home after June 1.

Junior-Senior Dance.

One hundred and twenty-five girls and boys of the sub-debutante school set graced the junior-senior dance at Marlborough School last evening. Dancing was in the big school study hall, which was decorated in flowers and Allied flags. Among those present were Misses Nancy Billicke, Beatrice Ward, Katherine Thomas, Caroline Eshman, Katherine Wigmore, Maria Staunton, Virginia Turner, Alma Barman, Katherine Burnand, Agnes Eisenmayer, Rowena and Camilla Schneider, Dorothy Wellborn and Doris Oesting; Messrs. Lee Milbanks, John Magee, Edwin Hill, Victor Forve, Andrew Brown, Rees Taylor, Ralph Church, John Griffith, Tom Brown, Edward Murphy, Hendy de Roulet, Norman Chandler, Rowlett Williams, Gwynn Allen, John Crutcher, Joe Byrne and Fulmer Hines.

Engagement Announced.

Mr. and Mrs. Isadore Cramer of No. 1724 Bridge street announce the engagement of their daughter, Ella, to Samuel Bernstein, formerly of Albany, N. Y. No date has been set for the wedding.

Card Party.

The ladies of the Elks' Cheer and Comfort Society, with Mrs. Paul D. Robinson and Mrs. D. G. Pyle as hostesses, will give an afternoon card party at the Elks' Club. Mrs. Ethel K. Holland will give several darky dialect readings, and Miss Venita Hart, accompanied by Miss Edna Bryant, will sing.

Patriotic Dance.

A patriotic dance will be given this evening at Rutherford's Dancing Palace by the Young Men's Hebrew Association. Charles Busch's orchestra will furnish the music.

Baby Girl Arrives.

Dr. and Mrs. A. Halden Jones are rejoicing over the arrival of a little daughter, born on Wednesday, May 8.

In Honor of Daughter's Graduation.

In honor of her grand-daughter, Miss Evelyn Kinder, who will graduate next month from the college of liberal arts at the University of Southern California, with the degree of bachelor of arts, Mrs. George D. Watson entertained at a garden party Friday afternoon at her residence on Third avenue. The lawn presented a picturesque appearance in its patriotic decorations, all the flags of the Allies being used. Those who received with Miss Kinder were Miss Mildred Jessup, in the costume of a Gypsy; Miss Edith Howell, wearing an American costume; Miss Carrie Ferguson as a Red Cross nurse. There was a programme, Miss Bessie Agor, Miss Virginia Middaugh and Miss Helen Estes giving several readings.

Miss Esther Gleiss gave a violin solo and Rev. Fletcher Watson a cornet solo. A clever skit in costume was done by Miss Marie Denis and Miss Doris Roasche. An interpretation of a wood nymph was a feature that Miss Inez Geary contributed. There were fifty guests present.

Miss Sturgis's Engagement Told.

The engagement of Miss Marjorie Alice Sturgis and Leslie Webster Thomson was yesterday told by her father, Arthur Burnside Sturgis, of No. 4641 West Second street. Mr. Thomson is the son of Mrs. Allan W. Block of No. 4128 Wilshire boulevard. The wedding will take place in June.

Dinner at Hotel Virginia.

Mrs. Ida M. Polkinghorn of this city entertained at dinner on Thursday at the Hotel Virginia in Long Beach in compliment to Miss Alice McCleary and also of her two sons, George and John Polkinghorn. John Polkinghorn is at the Naval Training Station at the harbor.

Reception by Mr. and Mrs. Newman.

In honor of the confirmation of their daughter, Beatrice, Mr. and Mrs. Morris B. Newman of Lankershim boulevard and Second street, Lankershim, will be at home to their friends today.

Reception and Garden Party.

Mrs. Catherine Pierce Wheat was hostess at a reception and garden party which she gave at her home on East Avenue 66 to the members of the Reciprocity Club and their friends.

Miscellaneous Shower.

Complimenting Miss Mildred Proctor, whose engagement to Lieut. Helmar Haulp has been announced, Misses Dorothy McKenzie and Estelle Swales gave a miscellaneous shower last Thursday at the home of the latter at No. 426 West Thirtieth street. Bridal motifs in pink and white were executed in all the decorations and favors. Among the guests were Misses Mildred Proctor, Lelia Bolin, Ruth Spensler, Katherine Lorig, Marjorie Miller, Rahna Benson, Fay Hughes, Dorothy Proctor, Stella Swales, Dorothy McKenzie, Mrs. M. S. Proctor, Mrs. J. W. Swales, Mrs. C. B. McKee and Mrs. George Easton. The honoree is a daughter of Mrs. M. S. Proctor. She and Lieut. Haulp of the One Hundred and Fifty-eighth Infantry, stationed at Camp Kearny, will be married next Thursday, and after a wedding trip through Arizona will be at home in La Jolla.

Personals.

Mrs. Ethel C. Crosthwaite and son, Harry Miller Crosthwaite of Lexington, Ky., arrived yesterday for an indefinite stay with Mrs. D. A. Kipp of No. 730 South Oxford boulevard. Mrs. Crosthwaite is a sister of Mrs. Kipp.

Miss Dorothy Cloud, daughter of Capt. M. M. Cloud, United States Army, and Mrs. Cloud, has just returned from the University of California at Berkeley, where she finished her sophomore year. Another daughter, Miss Marguerite Cloud, will graduate from a local high school, June 5.

Mrs. Jacob Hines of No. 2919 South Hobart boulevard, left Saturday for a three weeks visit to her daughter, Mrs. A. P. Powell of Calexico, Cal.

Mrs. Ira A. Campbell of San Francisco is a guest of her mother, Mrs. Fred E. Fay and of her sister, Mrs. Lucian J. Clarke of No. 974 Gramercy drive. Mrs. Campbell will leave on the 25th inst., for Washington, D. C., where she will join her husband, who was recently appointed Admiralty Counsel to the United States Shipping Board. Mr. and Mrs. Campbell will reside in Washington.

Mrs. J. A. A. Van Kaathoven spent the week-end in Coronado with her husband, Maj. Van Kaathoven, who is stationed at Camp Kearny.

Mrs. Frederick K. Rindge, Jr., accompanied by Miss Dorothy Youmans, Mrs. Charles Modini-Wood, Mrs. E. Clarkson, Mrs. Dana Wiley, Mr. and Mrs. R. Montgomery and Mr. and Mrs. C. E. Jansen, all of Los Angeles, passed the week-end at Hotel del Coronado and attended the ball Saturday evening.

Mr. and Mrs. M. W. Brown of Cincinnati are visiting in Los Angeles while touring California.

Rev. Father Francis Conaty, rector of the Cathedral Chapel of this city, passed several days of last week as the guest of Mr. and Mrs. William H. Hampton at the Hotel del Coronado.

Mr. and Mrs. Joseph Barlow Lippincott, who are spending the summer at Hotel Coronado, were in Los Angeles for a few days the past week, returning home yesterday.

Mr. and Mrs. Emmet Davis (Marisca Aldrich) spent the week-end in San Diego, Mrs. Davis going there to sing for the soldiers at Camp Kearny. They were at the Hotel Grant while there.

Mr. and Mrs. H. S. Hitchcock and daughters, Misses Edith and Mildred Hitchcock, have been in San Diego several days, domiciled at Hotel Grant.

Judge and Mrs. Frank G. Finlayson have gone to Arrowhead Springs, where they will spend several weeks. The Judge is holding court at San Bernardino and his duties will probably keep him there several months.

Mrs. J. R. Hughes, delegate from Redondo Beach to the Pythian Sisters Grand Temple to be held in Oakland tomorrow, left on Thursday for San Francisco and Oakland.

Rev. Father W. J. Finn of the Paulist Choir, and his sister, Miss Mary Finn of Chicago, are in Los Angeles at the Alexandria.

Mr. and Mrs. C. C. Huntington and their son, D. C. Huntington, who have been motoring through Northern California, are now in San Francisco and will return the last of the week.

Dr. Virginia V. Le Weaux of Portland is a guest of Mrs. Frederick Hickok for a month.

Mr. and Mrs. Charles Nebeker of El Paso, Tex., arrived yesterday and are now at Mr. Nebeker's father's home in Santa Monica. Mrs. Nebeker is the daughter of Mrs. Frank E. Walsh, who with Mr. Walsh have gone to the Los Angeles County Club for several weeks. They are expecting their son, Lieut. Overton Walsh, who is en route to Fort Sill, Oklahoma, from American Lake, to visit them a few days.

Mr. and Mrs. Frank Parmalee are at Arrowhead Hot Spring for an extended visit.

OUT-OF-TOWN SOCIETY.

Pasadena.

MRS. MADGE JAMIESON for the season passed hostess at the Hotel Maryland, left Thursday for her home in Montreal, Canada. Her daughter, Margaret, remains in Pasadena where she will graduate from the high school this June before joining her mother. Mrs. Jamieson, who is widely known among the winter visitors in Pasadena for several seasons past leaves behind her a reputation for charming eclat and past mastership in social diplomacy. This season her tact and wisdom were required as never before in forming happy combinations between patriotic motifs and social pastimes which she accomplished with genuine success.

A wonderful garden and card party was held Saturday at the Shakespeare club home on South Los Robles avenue under the auspices of the Red Cross auxiliary of that organization. Great credit is due the Committee of Arrangements under Mrs. J. F. Davis for the good time provided. One of the features of the afternoon was the story-telling for the augmented knitting circle. The card playing was in charge of Mrs. W. F. Creller. Delicious refreshments were served by girls under direction of Mrs. A. R. Kloch. Mrs. Cora Earle Peterson and Mrs. Mabel L. Larsen presented a vocal programme and Mrs. Patty Loud read several selections. Esthetic dances by the pupils of Miss Merrill Smith won applause.

Those present at the Neighborhood House on Tuesday enjoyed the May recital of the members of the Tuesday Musicale, which was a programme of modern French music under direction of Mrs. Ethelbert Leslie. Those taking part were Mrs. C. W. Jayred, Mrs. W. D. Murphy, Miss Ruth Pinkerton, Mrs. Halbert Thompson, Miss Junia Wolff and Miss Idis Lazar.

Announcement was made this week of the engagement of Miss Elizabeth Elliott of Pasadena and James Edwin Taylor, Jr., of Hughston, Saskatchewan, Canada, who, at present is in the officers' training class of the San Pedro Naval Training Station. Both have been students of Stanford University.

Students of the Holy Names Collegiate School gave a musical recital on Tuesday before a group of their invited friends and relatives. Those on the programme were Miss Mary Scott, Miss Florence Smith, Miss Emily Miller, Miss Dorothy Grosse, Miss Rebecca Patterson, Miss Catherine Patterson and Miss Janice Post.

Relatives of Mrs. Elizabeth Oehmler united last Monday at her home, No. 264 Grant street, in the celebration of Mrs. Oehmler's seventy-sixth birthday. Among those present were Mr. and Mrs. Leo Oehmler, Mr. and Mrs. Albert Foerster and daughter, Miss Dorothy Foerster, Mrs. Antonia Schiebler and daughters, Misses Mildred and Dorothy Schiebler, Mrs. Paul Foerster and son, Jack, and Mrs. Cornelia Reineman.

A benefit card party was held Thursday at the Oak Knoll residence of Mrs. Henry C. House and attended by a number of guests who expressed themselves as delighted with the affair. Mrs. William F. Knight was chairman of the Arrangement Committee.

The Opportunity Club is to hold a dance at the Shakespeare Clubhouse next Friday evening which will be featured as a May dance. Those on the committee are Mr. and Mrs. William H. Magee, Mr. and Mrs. W. G. Palmer, Mr. and Mrs. L. H. Bassett, Mr. and Mrs. N. E. Kay, Mr. and Mrs. S. J. Van Ornum, Mr. and Mrs. J. H. Simpson, and Mrs. Neal K. Taylor.

South Pasadena.

MISS RUTH SALISBURY, of No. 1610 Marengo avenue, entertained with a most delightful dancing party in honor of Ralph M. Wood, who has since left for Mare Island, where he is in training, for the navy. The rooms were decorated with spring blossoms together with a large American flag. Those present to bid Mr. Wood farewell were Misses Helen Godfrey, Sara Cramer, Josephine Robbins, Alyce Gray, Catherine Paterson, Iyune Hanson, Emma Derby, Rebecca Paterson, Mildred Anderson, Mary Doerr, Mrs. Hugh Mason and Mrs. Arnold Salisbury; Messrs. Lyte, Donovan Raymond, Houston Harland, Beardsley Roberts Cravens, Lynn Spencer, Robert Hine, Dana Dunton, William Perry, Ford Tussing and others.

Mr. and Mrs. Burt Rose, No. 1737 Mission street, have moved to Escondido, where Mr. Rose will look after his ranch property.

Mrs. Florence Parmlee Collson has returned from San Diego and has accompanied her parents, Mr. and Mrs. Z. L. Parmlee, No. 919 Fair Oaks avenue, on a visit to friends at San Jacinto.

W. D. Newerf, No. 424 Monterey road, has returned from a short business trip up the Pacific Coast.

E. L. Eldridge, No. 1611 Monterey road, has gone to Honolulu, where he expects to remain for a month or more on business.

Miss Elisbeth Cunningham, No. 607 Mound avenue, returned from Somis, Ventura county.

Mr. and Mrs. J. A. Means, No. 1131 Stratford avenue, have returned from a trip to San Diego.

Miss Edith Mallory, No. 1104 Highland avenue, has returned from an eastern trip.

Misses Beulah, and Myrtle Coward have returned from a very pleasant trip to Rivera, where they visited their brother.

Sherman Freeman, No. 1418 Oak street, has enlisted in the Marine Corps, and left yesterday for Mare Island.

Kenneth Sweet, No. 1020 Stratford avenue, has enlisted in the Quartermaster's Department of the United States Army.

Santa Barbara.

A BRILLIANT gathering was attracted to the Montecito home of Mr. and Mrs. H. E. Bothin last evening to hear a violin recital by Eduord Deru, violinist, to their majesties, the King and Queen of Belgium. The social was arranged by the Montecito set as a benefit for Italy. The entire expenses of the benefit have been paid by Montecito millionaires, so that all the receipts go to the Italian relief fund.

The recital took place indoors, followed by a tea served in the little Greek theater on the beautiful grounds. Mme. Melba presided at the tea table, being assisted by Mrs. H. E. Bothin, Mrs. Chester A. Arthur, Mrs. Thomas Knight Culley, Mrs. W. B. Cunnane, Mrs. John H. Dennison, Mrs. Otto R. Hansen, Mrs. Gilbert H. Hoxie, Mrs. Frederick W. Leadbetter, Mrs. DeWitt Parshall, Mrs. M. M. Potter, Mrs. E. F. R. Vail, Mrs. Gardiner Sherman, Mrs. A. C. Soper, Miss Sarah Redington. Those interested in the success of the affair, who have acted as hostesses, include Mrs. William H. Bliss, Mrs. William S. Dalliba, Mrs. W. T. Carrington, Mrs. F. A. Gilbert, Mrs. Francis Greene, Mrs. C. B. Hale, Mrs. Charles Harriss, Mrs. J. P. Jefferson, Mrs. G. O. Knapp, Mrs. George Choate Kendall, Mrs. Edward Lowe, Mrs. James Hobart Moore, Mrs. James M. Rhoades, Miss Muller, Mrs. Oakleigh Thorne, Mrs. LeGrand Canon Tibbetts, Mrs. Francis T. Underhill.

Mrs. E. R. Spalding entertained the Cosmopolitan Club last evening, the members being treated to a lecture by Lieut. Rossell of the Italian army.

Mr. and Mrs. J. P. Jefferson entertained a group of Montecito friends at their Ojai lodge the fore part of the week.

Mr. and Mrs. John Tanner were dinner hosts for a party of friends Friday.

A house party and picnic was given by Mrs. J. E. Beale at her Booth Point home Friday for Mme. Melba and her house guests.

Mrs. Stewart Edward White has returned to Burlingame after a delightful visit with her aunt, Miss Antonia Marin of this city.

Mr. and Mrs. C. K. G. Billings and Mr. and Mrs. George Owen Knapp motored to Los Angeles Wednesday, taking the Santa Fe limited from there for New York. They plan to return to Santa Barbara in July.

Mrs. Oakleigh Thorne entertained with a dinner at her Montecito home Monday evening, among her guests being Mme. Melba, Mr. and Mrs. R. Scoville, Lady Colebrooke, Lady Fitz Clarence, Lieut. Lycett Greene, Mrs. Bertolette, Miss Meigs, Mr. and Mrs. Willard Lindley, J. Waldron Gillespie, Henry Dater, Herman W. Grannis, Mr. St. Leger.

Mrs. Oakleigh Thorne left today for her New York home. She was joined at Los Angeles by Maj. and Mrs. Phillips S. Chancellor, who saw her started East.

Society turned out en mass to the Paulist Choristers of Chicago, who sang here Tuesday night. Special interest attached to the concert for this section as the proceeds were pledged for the rebuilding of Northern France, after the war.

Mr. and Mrs. Rudolph E. Schirmer of New York, who have spent the winter at their Montecito home, leave next week for the East. They expect to return in the fall.

Mr. and Mrs. R. Scoville of New York are house guests of Mme. Melba. They will visit here for several weeks. Mrs. Scoville is a granddaughter of Gen. U. S. Grant.

Mrs. Samuel B. Morse and children left Tuesday by motor for Lake Tahoe, where they will spend the summer months, returning to their Montecito home in the fall.

Among the Santa Barbara people motoring to Los Angeles [illegible] hear Galli-Curci, the Italian singer, were Mrs. John [illegible] Dennis, Mrs. William [illegible] Macy, Mr. and Mrs. George [illegible] Smith, Mrs. Carroll Parry, Mrs. [illegible] to R. Hanson.

Mrs. Fordham Morris of [illegible] Jersey, who has been spending the winter here, left Wednesday for Pasadena, where she will spend several weeks before starting [illegible].

Miss Margaret Trimble entertained eleven girl friends at an informal luncheon Saturday afternoon at Mirasol.

Mme. Melba and her house guests were luncheon guests of Mrs. Frederick W. Leadbetter at the Coast Springs Club in Montecito on Monday.

Mr. and Mrs. J. Langdon [illegible] entertained with a dinner at their Montecito home on Wednesday in honor of Mme. Melba.

The Monday Bridge Club was entertained this week at the home of Mrs. Franklin Price Knott.

Mrs. Marion Lord, Mrs. Thomas Price Knott and James J. Van [illegible] left Tuesday for San Francisco by motor.

Garden Grove.

THE Community Club of Westminster dale had charge of the Red Cross Shop last Saturday, serving a hot dinner and supper with refreshments that sold [illegible] during the afternoon and evening. Although there are but twelve active members in the club, the energetic dozen furnished and served all the food for the meals and intervening refreshments, taking in more than $50.

A delightful day was enjoyed recently at the attractive [illegible] home of Mr. and Mrs. T. E. Hanson by the following guests of the hospitable people: Mrs. Lee Bullard of Talbert, Mrs. Charles Bullard of Fairview, Mmes. [illegible] and E. A. Farnsworth of Santa Ana, the latter a daughter of the host.

Dennis, Mrs. William [illegible]

Redlands.

THE High School and [illegible] of Redlands students are busy with their plans for closing the school year and the season thereof in a blaze of glory. Saturday night the High School students had the first of a series of dances to be given before commencement week, this being held in the Contemporary Clubhouse, with fifty being present. Lloyd Mitchell, Glenn Farquhar and Gail [illegible] in charge. The freshmen [illegible] the university entertained the seniors of the High School with a party in the Fine Arts Building Friday evening. Miss Dorothy Mitchell read a number of readings and then a large crowd was divided into [illegible] parties for the games, guessing fortune telling was done, and each of the ten rooms had a [illegible] visited refreshments were served. Harold Loper, president of the freshmen class, welcomed the seniors to the High School. An enjoyable programme of music was also given. The chaperones were Miss [illegible] Hill, Miss Watkins, Miss [illegible] Woodbury and Prof. R. C. Hall. Those in charge were Ruth Mitchell, Hilda Wedburg, Dorothy Bell, Beryl Snell, Clyde Combs, Lehigh, Mabel Dye, Thomas Hall, Margaret Clark, Harriet Shaw, Ruth Sales and Ruth Anderson, Margaret Wilkes, Lucille Johnson, Irwin Barker, Dorothy Mitchell and Perry Maynard.

The Misses Rose and Lois Bell entertained a number of their friends with an informal dinner at their home on Chestnut avenue, [illegible]

Summer Furs



Never before have Summer Furs appeared in such [illegible] artistic designs as this season. Many of the most fashionable modes are represented by this establishment — charming creations especially adapted to Southern California. Colburn Furs are noted for their supreme quality, authentic designing and matchless workmanship. Yet Colburn prices are no higher than are asked for furs of the ordinary type.

Remodeling at Special Low Rates

We are now in a position to do a limited amount of remodeling at low rates. Save money now by availing yourself of the regular remodeling rates before higher prices must prevail.

Colburn FURS
EXCLUSIVELY
806 SO. BROADWAY

P0889

SUNDAY MORNING.



Now
—A new idea [illegible] vines running [illegible] flage." $5.00
"Po
—Smart novel [illegible] printed in the

Fashion

On the Crest of
Black S
—Parisian couturiers are using a [illegible]
Serviceable—incomparably chic [illegible] tinctive!
—Hamburger's bought these sple[illegible] months ago—which means that [illegible] saving on every yard!
—36, 40-inch Satin Duchess, [illegible]
—36-inch Chiffon Taffeta, $1.[illegible]
—40-inch Crepe de Chine, $1.[illegible]
—40, 44-in. Silk-and-Wool Po[illegible]
—36-inch Faille Francaise, $2[illegible]
—36-inch Peau de Soie, $1.50

Chiffon Taffeta a[illegible]
—Such a quality as you associate [illegible] price! Rich, lustrous, fashionable— [illegible] ning shades, white and black. A ya[illegible]

Silk & Wool Po[illegible]
—40 inches wide—there's economy! [illegible] too! Will not crush or wrinkle. In [illegible] $3.00 a yard.
(Hamburger's—Main Floor—Mo[illegible])

Exclusive Bl[illegible]
—but one a creation—the dream of a designer!
—The artist has pictured a sleeveless [illegible] of Georgette, white as a drift [illegible] of snow—with delicate green beads [illegible] bronze scarabs weaving strange [illegible] patterns for a border.
—See how Hamburger's has anticipated your desires—in Georgette crepe and sheer organdie. $15.00 to $42.50.

BLOUSES
—of Crepe de Chine or Georgette, $8.95
—One beauty is collarless. Shirring—and an attractive beaded pattern enriches it. To be quite out of the ordinary, it buttons in the back. Peach, bisque, maize, apricot, gray, [illegible] blue, flesh—and white—for color. $8.95.
(Hamburger's—Second Floor—Monday)

Clocked Silk Sto[illegible]
—Just listen! Pure silk stockings—heavy—[illegible] or black clockings, $1.55 a pair!
—Full fashioned, lisle tops—specially priced [illegible] imperfections that will never hurt the wear!
(Hamburger's—Main Floor—Monday)

Gray and White Hair
A Special Purchase and Sale
—Fine wavy human hair—3-separate-stem [illegible] mound weft transformations.
—20 and 24 in. switches, $5.00 and $10.00.
—Transformations, $5.00 and $12.50.
(Hamburger's—Second Floor—Monday)

Upholstered R[illegible]
—Many a room has been made brighter since we first announced this summer display of reed furniture.
—A large selection of new patterns with many new ideas of decoration are here — included are a chaise longue day bed, desks, lamps, flower stands and many other most attractive pieces.



3-pc. Living Room Combination
—Artistic openwork reed, tastefully upholstered with gray and rose cretonne cushions. You must see this set in order to realize its full beauty. 6½-ft. davenport with cushions, $54.50; arm chair with cushions, $22.50; rocker with cushion, $22.50.

Special! Reed Arm
—Finely woven of round reed; exceptionally artistic. Finely woven comfortable seat with full skirt. An exceptional price, too.
—Arm Chair to Match A[illegible]
(Hamburger's—Third Fl[illegible])



Now, the Camouflage Veil

—A new idea from Paris! Circular drape, with fine mesh—and dainty vines running through. The effect is bewitching—a beauty "camouflage." $5.00.

"Polly" Handkerchiefs, 35c

—Smart novelties. Of fine handkerchief lawn, hemstitched and printed in the faddish "Polyanna" style, 35c each.

(Hamburger's—Main Floor—Monday)

Hamburger's
ESTABLISHED 1881
Home 10063 —Phones— Bdwy. 1168

Summer's Chic Neckwear

—Filet is queening it over the rest! Our collection of real filet is wonderful—imported, of course.

Real Filet Pieces

—Some combined with net—all shapes. Many are prettily hand embroidered, as well. $2.50 to $15.

Filet and Satin, 50c

—Middy shape, square back collars—white or colored satin with bands and edges of imitation filet. 50c!

(Hamburger's—Main Floor—Monday)



Fashion's Modes and Fancies for Mid-Summer



—All the whims of Fashion are to be seen in the Salons of Fashion at Hamburger's. Now it is the Mid-Summer mood interpreted. Vacation days need cool frocks—Fashion has planned them. There's traveling to be done—here are the suits. Garden parties—tea at 5 o'clock—motoring at 6—so the days go! Each hour has its appropriate costume—and Hamburger's has them all to show you.

Suits at $29.75

—Such an assortment could only be found at the Great White Store! Our organization in New York keeps its finger on the pulse of the Mode. The greatest variety, the most unusual values are continually coming — by fast express — to Hamburger's.

—Serges
—Gabardines
—Checks
—Wanted Colors
—Tailored
—Semi-tailored
—Models
—Button trimmed
—Fancy pockets
—Silk lined

Coats at $25.00

—Designers have put their best efforts into these coats. The very materials are worth more than this marked price, because of the constantly rising market!

—Velours
—Poplins
—Tan
—Gray
—Pekin Blue
—Navy and Black
—Belted
—Convertible Collars
—Over-Collars of Silk



On the Crest of Fashion
Black Silks!

—Parisian couturiers are using a great deal of black. Serviceable—incomparably chic if the cut is distinctive!

—Hamburger's bought these splendid black silks months ago—which means that there's a double saving on every yard!

—36, 40-inch Satin Duchess, $1.75 to $4.00
—36-inch Chiffon Taffeta, $1.50 to $3.00
—40-inch Crepe de Chine, $1.50 to $2.50
—40, 44-in. Silk-and-Wool Poplin, $2.25-$5
—36-inch Faille Francaise, $2.50 to $3.50
—36-inch Peau de Soie, $1.50 to $3.50

Chiffon Taffeta at $1.50

—Such a quality as you associate with a higher price! Rich, lustrous, fashionable—street and evening shades, white and black. A yard wide, $1.50.

Silk & Wool Poplin, $3

—40 inches wide—there's economy! How it lasts, too! Will not crush or wrinkle. In street shades; $3.00 a yard.

(Hamburger's—Main Floor—Monday)

For the Bride's Hope Chest
Bridal Linens

—All linens are fast vanishing from the market. The bride-to-be should buy promptly. Our great buying power still brings us the best that the market has—and stocks bought months ago are not yet exhausted.

Pattern Tablecloths

—Irish linen, absolutely pure—in good weight and attractive patterns.
—Cloths, 70x70 inches, $3.75. 70x88 inches, $4.50.
—Napkins to match, 22x22 inches, dozen, $4.00.

Union Linen Damask, 50c yd.

—A "lucky strike" of ours! 60 inches wide, five attractive patterns. Quantity is limited—shop early.

All-Linen Napkins, $3.75 doz.

—The price tickets on our regular stock are nearly double!
—24x24 inches, beautiful patterns. Limit, 1 dozen to customer; no phone orders.

2500 Imported Table Tops

—Hotel, restaurant, and cafeteria buyers will be at the store at 9 o'clock for these!
—45x45 inches, $1.25.
—54x54 inches, $1.75.
—63x63 inches, $2.25.
—All Linen Silver-bleached Damask, 70 inches wide, $1.75.
—All Linen Huck Towels, 20x40 in., 50c.
—Turkish Bath Towels, 21x44 in., 25c.
—Heavy Turkish Bath Towels, 21x42 in., 40c.

(Hamburger's—Main Floor—Monday)

Exclusive Blouses



—Is one a creation—the dream of a dyer!

The artist has pictured a sleeveless blouse of Georgette, white as a drift of snow—with delicate green beads and brass scarabs weaving strange designs for a border.

We love Hamburger's has anticipated your desires—in Georgette crepe and sheer organdie. $15.00 to $42.50.

BLOUSES
of Crepe de Chine and Georgette, $8.95

—Dainty is collarless. Shirring—and an attractive beaded pattern encircling it. To be quite out of the ordinary, it buttons in the back.

—Peach, taupe, maize, apricot, gray, rose, lilac, flesh—and white—for color, $8.95.

(Hamburger's—Second Floor—Monday)

Clocked Silk Stockings

—Just listen! Pure silk stockings—heavy—in white with self or black clockings, $1.55 a pair!

—Full fashioned, lisle tops—specially priced because of slight imperfections that will never hurt the wear!

(Hamburger's—Main Floor—Monday)

Gray and White Hair Goods

A Special Purchase and Sale.

—Fine wavy human hair—3-separate-stem switches and all-around weft transformations.
—20 and 24 in. switches, $5.00 and $10.00.
—Transformations, $5.00 and $12.50.

(Hamburger's—Second Floor—Monday)

Dress Skirts $9.95

—The pretty, useful separate skirts for wear now and every day of the summer.

—Taffeta, Khaki-kool and novelty wools—all colors. Individual-looking plaited and patch-pocket models. Priced the Hamburger way for Monday, $9.95.

Wash Skirts $2.95

—Women will want more than one of these for sports wear, for the office and for afternoon—there are many calls for them.

—White gabardine and pique. Novelty patch pocket and button trimmings—easy to launder. $2.95 wouldn't pay the tailor for making one!

(Hamburger's—Second Floor—Monday)



Mid-Summer's Dress Modes, $21.75

—You'll fairly revel in selecting from this collection of dresses. Feminine styles that women like and enjoy wearing.

—Foulards, taffetas, satin—many combined with filmy Georgette crepe. American adaptations of French creations—for street and afternoon wear—$21.75. Models for all occasions. All sizes.

The June Bride

—Her shopping will be made easy at Hamburger's. The whole trousseau can be bought without leaving the store. The Salons of Fashion are at her service.

(Hamburger's—Second Floor—Monday)

Table Favors & Decorations the Wedding

—Let our expert plan your June wedding for you! Your own ideas used—or a new plan submitted. All complete—and no charge for the service.

(Hamburger's—Table Favor Department—Main Floor)

Summery White Canvas Footwear



—Comfortable, cool—lasts and lasts! The minimum amount of leather. Easily cleaned. Here's patriotic footwear for you—wear white canvas this summer!

—A splendid showing at Hamburger's—built on smart lines and economically priced.

Five-Eyelet Oxfords

—Hand turned, white ivory soles, Louis XV heels, $5.00.

Plain Toe Pumps

—Hand turned white soles, covered French heels, $5.00.

Military Pumps

—Stitched wing tips, hand turned soles, military heels, $5.00.

Plain Pumps

—Plain toe, turned soles, Louis XV heels—or with military heels, $3.00.

(Hamburger's—Main Floor—Monday)

Sample Sale! Glove Silk Underwear

—A noted manufacturer sends us his sample garments—the finest of his stock—to sell at far below their regular prices!

—June brides, graduates, and women who love the beautiful—take notice! Monday is the day—and 9 o'clock the hour! The finest will naturally go first.

—Best quality glove silk, fashionable styles—plain, embroidered and lace-trimmed. All in excellent condition.

Vests—Bloomers—Envelope Chemise—Union Suits
$1.65, $2.65, $3.65, $4.65, $5.65, $6.65

(Hamburger's—Main Floor—Monday)

"Ivor" Liquid Face Powder, 45c

—In white and pink. To meet the demand of women who prefer the liquid form of powder.



—Prof. Austin's Ivor Liquid Face Powder will keep the skin moist, soft and velvety—whitening the complexion uniformly. Also suitable for using on neck and arms. Special at 45c Monday! On sale—Second Floor.

—Free Microscopic Examination by the Prof. Austin method—hours 10 to 12, 2 to 4 daily.

(Private Office—Second Floor—Hamburger's)

Upholstered Reed Furniture



—Many a room has been made brighter since we first announced our summer display of reed furniture.

—A large selection of new patterns with many new ideas of decoration are here — included are a chaise longue day bed, tables, lamps, flower stands and many other most attractive pieces.

3-pc. Living Room Combination

—Domestic cabinwork reed, tastefully upholstered in green and rose cretonne cushions. You must see this set in order to realize its full beauty.

—3-ft. davenport with cushions, $54.50; arm chair with cushions, $22.50; rocker with cushion, $22.50.

3-pc. Reed Combination Suite

—Wonderfully artistic; upholstery and cushions of beautiful art fabric. Color combinations of rose and ivory tones.

—Chaise lounge and cushions, $47.50; arm chair with cushion, $22.50; rocker with cushion, $22.50.

Special! Reed Arm Rockers at $11.75

—Finely woven of round reed; exceptionally artistic design with large full arms and high back. Finely woven comfortable seat with full skirt. An exceptionally attractive chair and an exceptional value, too.

—Arm Chair to Match Above Rocker, $11.75

(Hamburger's—Third Floor—Monday)

Summer Bedding

—This is the best time of the year to buy year-round supplies. Monday you will get price-advantages at Hamburger's that won't be possible next fall!

Blanket-Comfortables, $2.75

—The value is so unusual that they may not last all day. Shop early for these!

Silk Mull Comfortables, $5.00

—A year ago their price was higher! Very attractive—solid borders, cotton filling. Silkaline comfortables, also, at the same price, $5.00.

Feather Pillows, 75c each

—Weight over 3 lbs.—19x26 inches. The feathers alone are worth more!

Sheets, 81x90, 72x99 in., $1.60

—Superior sheets—size includes hem.
—Pillow cases to match, 42x36 in., 32½c each; 45x36 in., 35c each.

Scalloped Bed Spreads, $3.95

—All white, pretty patterns—84x96 inches. A low price 12 months ago—$3.95!

(Hamburger's—Main Floor—Monday)

Mid-Summer Has Come to Our Millinery Salons

"Summer Hats for Summer Wear"



—How adorably they belong to summer—these hats of fluff and flowers. Eyes allure beneath a drooping brim or plaited frill. The colors are those dear to the heart of the June bride.

—Shut your eyes and choose—they're all so beautiful.

Modish Millinery of White Georgette } $10

—Just to show you what $10.00 can do at Hamburger's—here are hand-made hats of beautiful Georgette crepe. All white—Summer's favorite—in a great many styles. Hats for dress and semi-dress wear—daintily chic!

—This wonderful assortment will be ready for you at 9 o'clock Monday.

(Hamburger's—Second Floor—Monday)

Ask about our new shopping service for the American Soldiers in France!

First of Monday's offerings is a sale of

50 Trimmed Hats $5.00

—Big hats and little ones!
—White hats and black—
—And colored hats, too!
—Some of straw and—
—Some of Georgette!
—See our windows today!
—And visit the Second Floor bright and early Monday!
—Sale begins at 9 o'clock—
—2d floor—Jacoby's.



Jacoby Bros. 43rd Anniversary SALE

As a compliment to our out-of-town customers

1000 Bluebird Bonds FREE

—Each Bond is worth one dollar and will be accepted the same as money ON ANY PURCHASE AMOUNTING TO $5.00 OR MORE ON MONDAY ONLY!
—Be sure and do your shopping on a Transfer.
—Bluebird Bonds will be given away on the Main Floor! Be sure and get yours!



The "BLUEBIRDS" have made great preparations for

Out-of-Town Day—Monday

In addition to all the specially priced items we have made ready—be sure and note that there will be 1000 Bluebird Bonds (each worth $1 on purchases of $5 or more) given away FREE!

REMEMBER, WE MAKE FREE DELIVERIES ALL OVER SOUTHERN CALIFORNIA

A 50c Box of MELBA FACE POWDER FREE with every Coat, Suit or Dress sold Monday

Another lot of the famous

Peri-Lusta Crochet Cotton

for Monday at

$1.25

(Box of ten balls)

—This English crochet cotton comes in all numbers, from 1 to 80, and in all wanted colors!
—The number of yards to the ball ranges from two to three times that of the domestic cottons! No. 60 runs 388 yds. to the ball!
—No phone orders on this—no C.O.D.'s and no exchanges! Mail orders from out of town will be filled as long as quantities last!
Main Floor—Jacoby's.



Melba Face Powder FREE with these suits!

Be sure and get your Bluebird Bond. It's worth $1.00!

Melba Face Powder FREE with these suits!

For Anniversary!

40-in. Voiles

much underpriced

33c

—Brand new voiles in the most wanted colorings and patterns!
—Over 200 pieces included—and no two of the pieces are alike—
2nd floor—Jacoby's.

81x99 in.

SHEETS

While quantities last

$1.38

—These sheets are one of the best known brands on the market today! Seamless and free from dressing!
—The mill is asking much more than $1.38 for them today!—
—No phone orders—no C.O.D.'s and not more than six to a customer!
2nd floor—Jacoby's.

Sale of Women's Union Suits

29c

—They're of snowy white cotton—made in low-neck, sleeveless style with wide lace trimmed knees—
—Very close to ½ price at 29c!
—The extra sizes are 39c!
—no phone orders—no C. O. D.s—three to a customer.

Vests at 10c

—White, Swiss ribbed vests made low neck and sleeveless! No phone orders — no C. O. D.s, and a limit of 3 to a customer!
Main Floor—Jacoby's.

The Star event of this 3rd Monday will be

A SUIT SALE---A real wonder sale!

214 suits---all from regular stocks---all at radical reductions!

---at $19.89---at $24.79---at $29.49---at $43.39

—There's a splendid range of fabrics at each different price and a full range of sizes!
—We consider this by far the most important suit sale of the whole year! 3rd floor Jacoby's

Be sure and get your box of Melba Face Powder Monday—One box Free with every coat, suit or dress!

64x72 Inch Hemstitched

Table Cloths

for Anniversary at

$1.38

—Fully bleached tablecloths in a number of very attractive patterns.
—No phone orders on these—no C.O.D.'s—no exchanges and not more than three to a customer!

18 Inch Hemmed

Napkins, $1.05 doz.

—Ready-to-use napkins at prices less than the much-to-worked ones sell for!—They have tiny dot spots on them—that accounts for the sensational price!—
2nd floor—Jacoby's.

1500 pairs of women's

Fiber Silk Stockings

priced for Anniversary at

29c

—Imperfects!—That's what the maker told us to call them, but for the life of us we can't see why he classes most of them as such—and we can't see why any of them should be called anything other than "irregular!"
—1500 pairs—just about enough pairs for one day's busy selling! All colors and sizes will be included when the sale opens—
Main Floor—Jacoby's.

Silks—



—Hundreds upon hundreds of yards of 36 inch Taffetas—Satins—Gabardines and 40 inch Crepe Meteors—Crepe Taffetas and Satin Meteors in nearly every shade of the rainbow—

—And they're all to go in this Anniversary Sale Monday at

—Do you realize the importance of this very remarkable offering?
—36 inch Silks at $1.19. 40-inch Silks at $1.19.
—And with all the silk world fairly dizzy with the way prices have been soaring sky wards—
—Surely few women will need a second invitation to come and share in this event on Monday—2nd floor—Jacoby's.

$1.19 yd.

Announcing a main floor sale of 2000 yards of silk and cotton

Crepe de Chine at 33c

—We've sold bolts and bolts of it to dealers this past year at a price well over 33c—and we could sell every piece we have at more than 33c on Monday if we wanted to let it go to dealers—
—But this is Anniversary time and we want it to be a friend-winning time! A time to make old friends better friends?—
—36 in. crepe de chine at 33c will win friends galore!—
—Practically all wanted shades are included! Note please that this is on sale on the main floor—
Cross Aisle Booth—Jacoby's.

Heavy bleached

Bath Towels

22½c

—Double thread towels in a good big generous size!—Made with neatly hemmed ends and striped with pink, gold, blue and lavender—
—No phone orders—no C.O.D.'s and not more than 12 to a customer. 2nd floor—Jacoby's.

Great big hemmed

Bed Spreads

$2.45

—Double bed size—and heavy as heavy can be! Those who know market conditions will tell you that $2.45 is less than the mills' price today!
—Just a small quantity of them to go in this Anniversary Sale, Monday! Second Floor—Jacoby's.

A Special Demonstration of MELBA Toilet Preparations just inside the North Entrance!

Jacoby Bros.
On Broadway
Between 3rd and 4th

A 50c box of MELBA Face Powder FREE with every coat, suit or dress sold on the 3d flr.

No 'phone orders!

27 & 32-in. Ginghams 21c

—1000 yds. of standard ginghams in neat stripes, checks and plaids to go Monday at 21c! We hardly expect them to last 'till noon!
—None will be sold to dealers—and we reserve the right to limit the quantity to any one customer! Second Floor—Jacoby's.

SOCIETY.

The time was spent in de- for the Red Cross.
annual May party of the chil- of the Franklin school was held afternoon at the Sylvan and was one of the most en- affairs of the season. A big provided entertainment merry little dancers during noon.
the meeting of the Con- Club, Monday afternoon, was a report of the war work done in this city and it shows the women have helped in and that it has been well Reports were given: Mrs. H. H. Garstin; rug Mrs. A. C. Cameron; civil re- E. Fisher; Liberty Loan, Mrs. Davis; War Savings, Mrs. C. Red Star, Mrs. E. M. Y.M.C.A., T. A. Ogden; Y.W. Mary Cornwall; W.C.T.U., Giles; special relief, Rev. Green, Mrs. George Dunham, Wise, Mrs. D. C. Lefferts, S. McPherron; Mrs. C. L. Mrs. Halsey D. Allen.
Psi Chi Fraternity of the entertained for a number out-of-town friends with a party at the clubhouse. the affairs was a picnic with Kappa Psi at Sylvan Park. the guests were Messrs. and Hendrixson of McPhee and McGinnis of Cook, Draper and Mc- San Bernardino; Deming, Swarthout and Ford of

C. A. Kemp entertained at near Bryn Mawr for the of the Sapphire Em- Club, Saturday afternoon. was made on the Liberty fund and the time was sewing rags for the Red

Petersen of Michigan tained Friday evening for man and Miss Bergendorff, leave in a short time for to spend the summer.
Haas and Arthur D. well-known residents of were quietly married in Los during the week. He is the storekeeper for the Edison and after a short honey- will make their home

one-act plays were given at school last night under the of Miss Marjorie Knecht taking part were Nancy Mills, Dorothy Shelton, McConkey, Robert Dewhirst, Hilands and Louise Hilands. Isabella Jarriet Reese of Bernardino and Joyce C. Put- this city, who is now at the Naval Training Station, were there by the chaplain on

HALF-TIME wedding of inter- at the last week was that of Loretta Hensley, one of popular young girls of La Herman Henderson of As with many others, wedding plans must await the of war, Mr. Henderson be- service at Camp Kearny.
and Mrs. W. H. Redfern, Mr. Mrs. Clude Ridgway and Hi- left early Wednesday morn- for a northern motor trip. will visit friends and relatives and be away several

and Mrs. F. E. Proud enter- cards Saturday evening, at home on the State highway, honor being the regular of the Whittier-avenue Spring blossoms in decorated the rooms, and delicious luncheon was served Mr. and Mrs. D. A. won the highest scores and A. McPherson and C. L. the second honors.

MR. AND MRS. AUBREY SAR- were host and hostess at a card party at their beau- home opposite the Her- Park Wednesday evening, for benefit of the building fund of Inmaculate new Catholic church Venice Beach. The admission party was one Thrift Stamp. room was beautifully decorated with occasion in patriotic colors. A number of persons attended and enjoyed themselves hearty. Delicious refreshments served.

C. C. Latimer, who has been with her sisters, Mrs. Gibson and Mrs. J. H. for the past few months, turned to her home in Tulsa,

Junior Red Cross benefit given last Saturday evening in auditorium of the school the direction of Miss Florence and Miss Clara Jones was a success socially and finan- The programme included dances, songs, patriotic drills attractive numbers, many by the school children. Ac- were: Mr. C. Erhardt, Mrs. and the Misses E. Arm- Edna Sutherland and Celeste Katherine Grubn of Los An-

Mrs. H. Bissell was hostess at a luncheon given at her for the officers of the Red Knitting squad. Ninety com- garments were turned in at later in the afternoon the knitters of the organi- were to tea. The guests at- luncheon were: Mmes. C. E. Cul- Claffin, E. N. Nettle- W. Brown, M. Thomson and C. Anderson of Oakland. Bissell of Grand Rapids, arrived Sunday to be the guest for a month of his Mr. H. Bissell.
and Mrs. Charles Shipman mo- to Upland Friday, where they house guests for a week of Carlson.

MR. JACK CLAYTON, who has been visiting in New York, has returned to Reward, Mount Park, after a visit to and is again at home in Re-

Francis Williams of Fresno, guest of relatives and friends Monday and this week. and Mrs. Claude Morton, of Santa district, visited friends this week.
and Mrs. A. R. Johnsen, of Ontario, who have been visiting at San Francisco and have returned home.
Register of Bakersfield, was the visitors to McKittrick

and Mrs. A. W. Harcourt of visited relatives in the Mid- during the week.
John Smith, who has been relatives and friends at Rio returned to Delano.
Florence Turner, after a relatives in Rio Bravo, has to Fresno.
Mrs. McCartney, of the Mid- after a short stay with relatives in Mr. Patterson, who has been

Glendale.

MRS. C. B. G... 1624 Patter... hostess Tues... given for the ten... committee of pack... the big truckload... ing sent to the L... quarters for the r...
The luncheon was... home of Mrs. Willi... 145 Jackson street, ... sides the hostess, w... of the relief ship ... under the Chambe... the following guest... Ramsay, E. B. Yarc... A. A. Barton, Good... A. Bezz, Mrs. Geo... Eva Daniels and M... the local exemption...
Miss Cora Hickm... Jory Imler, who h... from the University ... her home, No. 315 ... nue, left Friday for ... they will attend the...
Miss Hilda Eaghar... the guests of Mr. ... Englehart, formerly ... their ranch, Vista de... be complimented by ... cial affairs given in...
Mrs. George H. R... South Orange street, ... Sunday at a dinner ... of Mr. and Mrs. H. ... Mr. Ed Lutton of Va... cluding Mr. and Mrs. ... ly neighbors in St. C...
Mrs. Pierre V. Poo... Tuesday evening at ... 1541 Pioneer drive, w... in honor of the exec... the Columbus-avenue ... er Association. Abo... guests were present ... teachers of the scho... dred was played, Mrs. ... ning high score and M... ert White, president o... board, being first in a... wedding contest wh... much amusement. ... were served, the tabl... being wild flowers a... lavender and yellow, M... gan of New York City ... of-town guest.
Among the affairs ... Eulalia Richardson, ... Mrs. Elba Richardson, ... riage to Mr. Shives A... celebrated Thursday ev... shower given last Frid... Mrs. C. O. Pulliam at ... 126 South Central aven... teen friends of the ... spent the evening with ... in a drawing contest ... plans for a new home ... the groom-to-be and b... Duncan. Mrs. George ... won first place in a "... Flowers" game. At the ... ing refreshments—the ... closed the heaped-up ... linen shower burlted bea... of white roses.
The Daughters of the ... were hostesses Sunday t... a hundred soldier and s... the country home, Mirac... and Mrs. L. C. Frand, ... hills near Glendale. A ... was served.
Mrs. Opal Greenwalt, ... man for the business ... of the highly successfu... musicale given in the au... the High School last Th... ning by the music sect... Tuesday Afternoon Club ... Mr. Frank Arnold is en... nounces $130 cleared fo... Cross and says that the ... be repeated on the event... 1, under the direction of ... man Kelley, who had th... formance in charge.
The party given Monda... in the cafeteria of the Gl... ion High School by the ju... of which Miss Ruth Lathr... dent, as a compliment to ... School Parent-Teacher A... was also by way of a fa... Mrs. Ben H. Nichols, the ... who left the following day ... Lewis to be with her hu... two sons. A pleasing p... was put on by members o... and included a vocal sol... Marian Addison, reading... Ione Taylor and a piano so... Elizabeth Mottern. Gam... played and refreshments w... by the girls of the class.

Ventura.

THE E.C.O. card party ... evening was largely ... The high scores were ... Mrs. F. Sheehan and W. ... son, who were presented wi... made cakes. One of the ... was in turn auctioned off ... $9, which was given to the R... fund. The hostesses were: M...

AY 19, 1918.—[PART III.

town customers
ds FREE

day

LIFORNIA

or Anniversary!
0-in. Voiles
uch underpriced
33c
d new voiles in the most
l colorings and patterns!
200 pieces included—and
of the pieces are all
2nd floor—Jacoby's.

81x99 in.
SHEETS
hile quantities last
$1.38
sheets are one of the best
brands on the market to-
Seamless and free from
t!
still is asking much more
.38 for them today!—
one orders—no C.O.D.'s and
re than six to a customer.
2nd floor—Jacoby's.

64x72 Inch
Hemstitched
ble Cloths
Anniversary at
$1.38
bleached tablecloths in a
of very attractive patterns.
one orders on these—no
-no exchanges and not
n three to a customer!
Inch Hemmed
kins, $1.05 doz.
-one napkins at price
the much-to-worked-on
for!—They have tiny oil
them—that accounts for
ational price!—
d floor—Jacoby's.

sale of 2000
otton
at 33c
ers this past year at
every piece we have
nted to let it go to
we want it to
to make old
in friends ga-
Note please that
's.

ams 21c
ecks and plaids to go
ll noon!
right to limit the pur-
day's.

OCIETY.

The time was spent in do- for the Red Cross.

...May party of the chil- ...Franklin school was held ...afternoon at the Sylvan ...was one of the most en- ...ches of the season. A big ...provided entertainment ...little dancers during ...

...meeting of the Con- ...Club, Monday afternoon, ...a report of the war work ...in this city and it shows ...women have helped in ...and that it has been well ...Reports were given: ...Mrs. H. H. Garstin; rug ...A. C. Cameron; civil re- ...Fisher; Liberty Loan, Mrs. ...; War Savings, Mrs. C. ...Red Star, Mrs. E. M. ...C.A., T. A. Ogden; Y.W. ...Mary Cornwall; W.C.T.U., ...Bliss; special relief, Rev. ...Mrs. George Dunham, ...Fox, Mrs. D. C. Lefferts, ...McPherron; Mrs. C. L. ...Mrs. Halsey D. Allen.

...Chi Fraternity of the ...entertained for a number ...-of-town friends with a ...party at the clubhouse. ...affair was a picnic with ...Pat at Sylvan Park. ...guests were Messrs. ...and Hendrixson of ...Hoffee and McGinnis of ...Cook, Draper and Mc- ...San Bernardino; Deming, ...Swarthout and Ford of ...

...A. Kemp entertained at ...ner Bryn Mawr for the ...of the Sapphire Em- ...Saturday afternoon. ...ise made on the Liberty ...goal and the time was ...sewing rags for the Red ...

...Petersen of Michigan ...entertained Friday evening for ...and Miss Bergendorff, ...here in a short time for ...spend the summer. ...Bass and Arthur D. ...well-known residents of ...were quietly married in Los ...during the week. He is the ...manager for the Edison ...and after a short honey- ...will make their home ...

...short plays were given at ...school last night under the ...of Miss Marjorie Knecht. ...taking part were Nancy ...Hills, Dorothy Sholton, ...Bradley, Robert Dewhirst, ...Smith and Louise Hilands. ...Phyllis Jarriel Reese of ...Arthur and Joyce "C. Put- ...City, who is now at the ...Training Station, were ...given by the chaplain on ...

...THE wedding of inter- ...last week was that of ...Loretta Hensley, one of ...young girls of La ...Herman Henderson of ...is with many others, ...plans must await the ...Mr. Henderson be- ...at Camp Kearny. ...W. H. Redfern, Mr. ...Belle Ridgway and lit- ...early Wednesday morn- ...a northern motor trip. ...friends and relatives ...be away several ...

...Mrs. F. E. Proud enter- ...Saturday evening, at ...on the State highway, ...being the regular ...the Whittier-avenue ...Spring blossoms in ...carried the rooms, and ...luncheon was served ...Mr. and Mrs. D. A. ...the highest scores and ...A. McPherson and C. L. ...found honors.

...Beach.

...AND MRS. AUBREY SAR- ...were host and hostess ...card party at their beau- ...home opposite the Her- ...Wednesday evening, for ...of the building fund of ...new Catholic church ...Beach. The admission ...was one Thrift Stamp. ...the beautifully decorated ...rooms in patriotic colors. ...number of persons attended ...and enjoyed themselves ...the delicious refreshments ...served.

...C. Latimer, who has been ...with her sisters, Mrs. ...and Mrs. J. H. ...for the past few months, ...to her home in Tulsa, ...

...Ladies' Red Cross benefit ...last Saturday evening in ...auditorium of the school ...direction of Miss Florence ...of Miss Clara Jones was a ...success socially and finan- ...The programme included ...songs, patriotic drills ...attractive numbers, many ...the school children. As- ...Mrs. C. Erhardt, Mrs. ...and the Misses E. Arm- ...Sutherland and Celeste ...Griffin of Los An- ...

...Mrs. J. Russell was hostess ...a luncheon given at her ...for the officers of the Red ...Cross squad. Ninety com- ...fort bags were turned in at ...meeting in the afternoon ...the knitters of the organi- ...were in two. The guests at ...were: Mmes. C. E. Cul- ...J. Chaffin, E. N. Nettle- ...Owens, M. Thomson and ...Andrews of Oakland, ...Mrs. Grand Rapids, ...Friday to be the ...for a month of his ...at Mrs. Russell. ...Mrs. Charles Shipman mo- ...Friday, where they ...guests for a week of ...

...MRS. CLAYTON, who has ...visiting in New York, ...returned to Reward, ...New York, after a visit to ...a short at home in Re- ...

...Mrs. Williams of Fresno, ...of relatives and friends ...during his visit here. ...Mrs. Claude Morton, of ...district, visited friends ...this week.

...Mrs. A. R. Johnson, of ...last, who have been ...in San Francisco and ...have returned home. ...Mrs. Bakersfield, was ...visitor to McKittrick ...week.

...Mrs. A. W. Harcourt, of ...a short stay in the Mid- ...during the week.

...Mrs. who has been ...and friends at Rio ...to Delano. ...Turner, after a ...in Rio Bravo, has ...Monterey, of the Mid- ...relatives in ...a short stay. ...Mrs. who has been

BIBLE PICTURE QUERY—49

Where in the Bible is the First Mention of Church Letters Being Used?



Curious and Unusual Bible Questions

Look at the picture above, then turn to your Bible and find the answer to the question. The picture illustrates the verse in which the answer will be found.

Each week we will publish an illustrated question from the Bible and the following week publish the answer. See if you can find the answer before we publish it!

Make a family pastime of this interesting feature—it will amuse and instruct you.

Last Week's Question and the Answer

Last week's query: "Who was the first Doctor in Law mentioned in the Bible?" This is answered in Acts, Chapter 5, Verse 34:

"Then stood there up one in the council, a Pharisee, named Gamaliel, a doctor of the law, had in reputation among all the people, and commanded to put the apostles forth a little space."

COPYRIGHT 1917 BY SCHLOSBERG-SALOS CO. INC. N.Y.

the guest of Miss Hazel Haag, of Rio Bravo, has returned to Shafter.

Mr. and Mrs. Edward Whiteside of Richmond, were the guests this week of Mr. and Mrs. Jack Jones of the Midway district.

Glendale.

MRS. C. B. GUITTARD of No. 1624 Patterson avenue, was hostess Tuesday at a luncheon given for the ten members of her committee of packers, who prepared the big truckload of food and clothing sent to the Los Angeles headquarters for the relief ship cargo. The luncheon was served at the home of Mrs. William Thomson, No. 145 Jackson street, and included, besides the hostess, who was chairman of the relief ship work in Glendale, under the Chamber of Commerce, the following guests: Mmes. W. W. Ramsay, E. B. Yard, W. L. Andrews, A. A. Barton, Goodman Phillips, M. A. Begg, Mrs. George Rowe, Miss Eva Daniels and Mrs. J. Jackson of the local exemption board.

Miss Cora Hickman and Miss Marjory Imler, who has just returned from the University of California to her home, No. 210 West Park avenue, left Friday for Brawley, where they will attend the graduation of Miss Hilda Englehart. They will be the guests of Mr. and Mrs. Alfred Englehart, formerly of Tropico, at their ranch, Vista de Alba, and will be complimented by a number of social affairs given in their honor.

Mrs. George H. Rowe of No. 516 South Orange street, was hostess Sunday at a dinner given in honor of Mr. and Mrs. H. P. Lutton and Mr. Ed Lutton of Van Nuys, all, including Mr. and Mrs. Rowe, formerly neighbors in St. Charles, Ill.

Mrs. Pierre V. Potter entertained Tuesday evening at her home, No. 1541 Pioneer drive, with a card party in honor of the executive board of the Columbus-avenue Parent-Teacher Association. About twenty-five guests were present including the teachers of the school. Five hundred was played, Mrs. T. Young winning high score and Mrs. John Robert White, president of the executive board, being first in a Shakesperean wedding contest which furnished much amusement. Refreshments were served, the table decorations being wild flowers and the colors lavender and yellow. Mrs. C. B. Morgan of New York City was an out-of-town guest.

Among the affairs given for Miss Eulalia Richardson, daughter of Mrs. Ella Richardson, whose marriage to Mr. Shives Alexander was celebrated Thursday evening, was a shower given last Friday evening by Mrs. C. O. Pulliam at her home, No. 126 South Central avenue, when sixteen friends of the young people spent the evening with games. Prizes in a drawing contest showing floor plans for a new home were won by the groom-to-be and by Miss Amy Duncan. Mrs. George Mitchell, Jr., won first place in a "Bride of the Flowers" game. At the time of serving refreshments the hostess disclosed the heaped-up gifts of the linen shower buried beneath a bank of white roses.

The Daughters of the Confederacy were hostesses Sunday to more than a hundred soldier and sailor boys at the country home, Miradera, of Mr. and Mrs. L. C. Brand, in the foothills near Glendale. A picnic lunch was served.

Mrs. Opal Greenwalt, the chairman for the business management of the highly successful Cranford musicale given in the auditorium of the High School last Thursday evening by the music section of the Tuesday Afternoon Club, of which Mr. Frank Arnold is curator, announces $130 cleared for the Red Cross and says that the affair will be repeated on the evening of June 1, under the direction of Mrs. Freeman Kelley, who had the first performance in charge.

The party given Monday evening in the cafeteria of the Glendale Union High School by the junior class, of which Miss Ruth Lathrop is president, as a compliment to the High School Parent-Teacher Association, was also by way of a farewell for Mrs. Ben H. Nichols, the president, who left the following day for Camp Lewis to be with her husband and two sons. A pleasing programme was put on by members of the class and included a vocal solo by Miss Marian Addison, readings by Miss Ione Taylor and a piano solo by Miss Elizabeth Mottern. Games were played and refreshments were served by the girls of the class.

Ventura.

THE E.C.O. card party Tuesday evening was largely attended.

The high scores were made by Mrs. F. Sheehan and W. L. Ferguson, who were presented with home-made cakes. One of these prizes was in turn auctioned off netting $9, which was given to the Red Cross fund. The hostesses were: Miss Kate Weaver, Mrs. Edward Mercer, Mrs. Bert Johnson, Mrs. Steve Percy, Mrs. L. O. Drake, Mrs. Freeman Bliss, Mrs. Harry Valentine, Mrs. A. N. Sheldon, Mrs. Frank Brigham, Mrs. C. G. Bartlett.

At the opening of their beautiful new Casitas Springs ranch home Mr. and Mrs. Gerald Waterhouse entertained a party of twenty young people Saturday night. A supper was enjoyed in one of the charming nooks in the open, and a programme of interest was given.

Mr. and Mrs. John Lagomarsino, Jr., entertained a coterie of friends at dinner and cards Tuesday evening in honor of their third wedding anniversary. The guests included Mr. and Mrs. Ernest Borchard, Mr. and Mrs. Ben Fazio, Mr. and Mrs. James Sexton, Mr. and Mrs. James Connolly, Mr. and Mrs. William Lagomarsino, Mrs. Ralph Homer, Misses Lillian and Edna Dally, Andrew Borchard, Mrs. Freeman Bliss.

Announcements are received of the uniting of two prominent families of the county when Miss Florence Gertrude Fulkerson, daughter of Mr. and Mrs. B. J. Fulkerson and Herbert E. Worshum were married, the event having taken place in Los Angeles, May 14. Mr. and Mrs. Worshum will be at home on their Scenic ranch after June 1.

Monrovia.

AS A compliment to Mrs. Sophia McGann, before her departure for the East, where she expects to spend the coming summer, she was given a surprise party by the ladies of the Rebekah lodge Wednesday afternoon at her home on East Walnut avenue. Dainty refreshments were served after a social afternoon was enjoyed.

Mrs. P. J. Parrish and family and Mrs. McDonaugh, who have been living in Monrovia, have gone to Carnegie, Pa., where they will make their future home.

Mrs. J. J. Renaker was happily surprised on Wednesday afternoon at her home with an impromptu birthday party by a goodly number of Baptist ladies carrying with them a beautiful birthday cake and loads of choice flowers. It was a most delightful and happy occasion, and was greatly appreciated by the surprised hostess, who spoke words of love and appreciation. The afternoon was very much enjoyed by all present.

Mr. and Mrs. Matthew Comiskey of Los Angeles have been guests for several days of Rev. E. H. Brady at the Catholic parish house. Tuesday they were entertained at the home of their old-time friends, Mr. and Mrs. Samuel B. Elliott of Duarte.

Mr. C. R. Colburn and family left Thursday for Walloon Lake, Mich., where they will spend the summer at Mr. Colburn's handsome summer home.

In compliment to their nephew, Edward Reed of El Monte, who recently enlisted in the Coast Artillery Corps, Mr. and Mrs. A. A. Reed of East Lemon avenue entertained at dinner Wednesday evening. The decorations, even to flowers and confectionery, were in the national colors. Places were marked for the guest of honor, his sister and brother, and for the host and hostess. Mr. Reed left Saturday for Fort MacDowell, where he will be in training.

Mr. and Mrs. C. R. Norris of North Encinitas avenue have leased their home for the summer to Mrs. L. A. Craven of Phoenix, and will spend several months in Los Angeles, where they have taken a bungalow on North Flower street.

G. F. Townsend and wife of North Ivy avenue left Monday for Lakeside, Wash., where they expect to stay for a year. Mr. Townsend has leased his home on North Ivy avenue to Charles Bachmann.

Announcement of the engagement of Miss Hilda Fortune Carter, only daughter of Mr. and Mrs. Kenneth Carter, to Sergt. Ronald Pennick, son of Mr. and Mrs. A. R. Pennick of Los Angeles, has recently been made known. The day of the wedding has not been named. Sergt. Pennick is a member of Co. A, One Hundred and Sixtieth United States Infantry, now stationed at Camp Kearny. He was formerly in the Seventh Regiment, California National Guard, and was stationed at Arcadia when he met his bride-to-be.

Miss Vera Downe of Los Angeles was a guest at the home of Mrs. W. S. Smith and Miss Mary Smith of South Primrose avenue for several days last week.

Mr. and Mrs. E. I. Hamm of South Heliotrope avenue, had as their dinner guests on Sunday, Mr. and Mrs. Emery Callahan; Mr. and Mrs. Risher of Redlands, Mr. and Mrs. Oliver Rawson and little daughter, Marjorie of Pasadena. Mrs. Rawson is a daughter of Mr. and Mrs. Hamm, and Mrs. Callahan is a niece.

The Pythian Sisters Thimble Club were entertained by Mrs. Charles Cochran at her home on West Orange avenue Thursday afternoon. The time was spent with sewing. In the evening sixteen of the Brother Knights joined the party.

Mrs. A. L. Castillo and Mrs. E. H. Grassett attended the reception and dance that followed the graduation exercises in the Clara Barton Hospital on Thursday evening. The festivities were held at the Goldberg hall, which was beautifully decorated. Among the fifteen young ladies to receive degrees was Miss Anna Louise Castillo of this city. She was the recipient of many attractive gifts.

Miss Helen Beck, formerly of Monrovia, is now serving as nurse in one of the British hospitals on the French front. Her sister, Doris, married a British officer nearly a year ago.

Entertaining at the San Gabriel County Club, Mrs. H. R. Miller of East Olive avenue was hostess to the Foothill Bridge Club and a few other guests on Tuesday. The 1 o'clock luncheon was followed by an afternoon of auction bridge. The club members were Mrs. L. N. Wheeler, Mrs. W. A. Spinks, Mrs. N. Salsbury of Los Angeles, Mrs. E. B. Rivers, Mrs. Hardy Harris, Jr., Mrs. L. V. Watt, Mrs. Hugo Krutzsch, Mrs. William T. Coleman, Mrs. J. Allen Munro, Mrs. Kenneth Price, Mrs. M. H. Graham and the hostess Mrs. Miller. Guests of the club included Mrs. J. M. Laughlin of Seattle, Mrs. R. L. Pendexter of Los Angeles, Mrs. H. E. Kirschner and Miss Helen Reed.

Mrs. Frank A. Nance of North Ivy avenue, and her niece, Miss Dorothy Peck, with a party of Los Angeles friends, motored to Fort MacArthur Sunday.

Mr. and Mrs. E. D. Pentz and son of Manhattan Beach spent Sunday with their cousins, Mr. and Mrs. Harold E. Salisbury of North Mayflower avenue.

The birthday anniversary of the Misses Alice Adams, Mamie Norene and Mabel Carter, which occurred on the third, fourth and fifth of May, respectively, furnished the incentive for a delightfully pleasant dinner party given by Miss Norene on Saturday evening at her home on North Ivy avenue. Pink Cecil Bruner rose buds centered the table at which covers were laid for the hostess and the Misses Mabel Carter, Alice Adams, Kate Collins, Lila Waugh, Jennie Adams, Frances Adams, Agnes Holbrook and Ella Norene. There was a birthday cake decorated with candles. Following the dinner the time was devoted to knitting.

Anaheim.

A JOLLY surprise was successfully planned and carried out by the employees of the S.Q.R. Store for Stanley E. Roberts, who will leave within the near future to visit his mother in England. The party left the store at 6 o'clock by machines, their destination being Seal Beach, where a camp-fire repast was enjoyed.

Mr. and Mrs. H. E. W. Barnes were host and hostess to the members of the Evening Five Hundred Club, recently, at their hospitable home on Zeyn street. The living-rooms were attractively decorated with baskets and bowls of roses and fern. Those present were: Mr. and Mrs. Don Parker, Mr. and Mrs. Earl Abbey, Mr. and Mrs. Leslie Swope, Mr. and Mrs. O. A. Mullinix, Mr. and Mrs. Walter Cadman, Mrs. Stanley Lewis and Arch Fay.

Mrs. J. E. Stroup entertained the members of the Hoover Club at her home on East Sycamore, recently. Five hundred was the pleasant diversion of the afternoon, the play being at three tables. Those of the club members present were: Mmes. W. Lake, H. Schindler, L. Bonnet, F. Mauer, C. Harrison, E. W. James and the Misses Lucy Zeigler and Elsie Meinecke.

At high noon Sunday the strains of Mendelssohn's "Wedding March," played softly and echoing through the majestic oaks in Santiago Canyon, was the first intimation that friends of Miss Jennie Dempke and Mr. Walter Mickle received that a very charming and unique wedding was to take place. The party of friends had gathered, presumably to celebrate the birthday anniversaries of Mrs. Olga Boege of West Anaheim and Dr. Mary Orth of Los Angeles, and also the wedding anniversary of the groom's parents, Mr. and Mrs. Fredrick Mickle. As the music grew nearer and nearer the guests formed two arches, through which the wedding party passed. The impressive service was read by Rev. Mary B. Hill of Los Angeles, before an artistic altar, garlanded with wild flowers and formed by an old oak tree.

The pretty bride carried a shower bouquet of Cecile Brunner roses and fern, and was given in marriage by Fredrick Mickle. Miss Blanch Mickle attended the bride as the maid of honor, and Mr. Charles Luedke acted as best man.

At the close of the ceremony, Mr. and Mrs. Mickle received the congratulations of their friends, and were showered with rose petals and good wishes. A picnic luncheon was served the sixty friends of the young couple, after which the party returned to Anaheim and Mr. and Mrs. Mickle left for a short honeymoon, which will be spent in the northern part of the State.

Santa Paula.

AT THEIR hospitable mountain cottage "Camp Comfort," Mr. and Mrs. Lincoln Hall entertained a house party over this week end. Among the guests were the Misses Ada and Irene Youngken, Dorothy Hall, Dorothy DeNure, Esther Bassett, Bernice Green, Fiske, Rev. and Mrs. G. A. Miller, Mrs. Gertrude Miller, Pauline and Lorraine Miller; Mr. and Mrs. F. E. Good, Mrs. Edith Bristol, Horace Bristol, Philetus Hall, Stephen Brooks, Miss Genevieve Rogers. Tramping among the mountain trails and swimming parties furnished amusement for the guests.

Mrs. B. E. Merrill, daughter, Katherine and son, Albert, will leave this week for a three months' stay at Ft. Sill, Okla., at which point Dr. Merrill is stationed in the United States Army Medical Corps, serving as second lieutenant.

An informal reception was given on Monday evening at the Baptist Church to welcome its new pastor, Rev. Walter M. Corll and wife who have come to Santa Paula from Dillon, Mont. A programme of musical numbers was interspersed by short addresses of welcome by Rev. Taylor, Rev. Bell and Rev. Miller and T. L. Rafferty. In the receiving line were the deacons of the church and their wives.

The Association of Collegiate Alumnae held an interesting afternoon at the Ebell Clubhouse Saturday, when Miss Gertrude Darlow, of the Los Angeles public library, gave an address on the Russian drama, dealing with its history, its form of expression and its significance.

Mrs. W. L. Robards was hostess to the ladies of the Wednesday afternoon embroidery club, this week at her home on Santa Paula street.

A charming garden party was given Thursday, May 16, by Mrs. E. M. Finchley at her suburban home, to which were invited some twenty of the friends of her daughter, Miss Madelaine Finchley, who has returned home from school in Berkeley. Japanese decorations decorated the garden, refreshments were served a la Nipponese, and the entire afternoon was a Madame Butterfly party with musical selections from that opera, rendered by several of the guests, attired in kimonas. Assisting in entertaining were Misses Frances Kensington, Lucille Mayhew, Doris Peters and Vivienne Dobson.

Sierra Madre.

THE marriage of Miss Katherine P. Schwartz to Lieut. Cecil Kent Sherman took place on Wednesday afternoon in the Church of the Ascension here, Rev. Frederic W. Goodman, rector of the church, assisted by the Rev. Charles Spaulding, an uncle of the bride, officiated at the ceremony. To the strains of "Mendelssohn's" wedding march the bride, attired in a gown of white net with a veil caught with orange blossoms, and carrying a shower bouquet of Cecile Brunner



HOFFMAN'S MILLINERY QUITS!!! COMPLETE CLOSING OUT SALE

Doors Open 9 A.M.

Monday ushers in the second week of this greatest of all great Millinery sales—

Approximately $20,000 Stock

Trimmed Hats Shapes and Trimmings

—to be turned into money. Every millinery need—even anticipated needs should be supplied while this golden opportunity presents itself.

NOTHING TO BE RESERVED

Every dollar's worth of merchandise must be sold. The entire stock of this high-grade exclusive millinery establishment will be closed out quickly.

REDUCTIONS OF

1/3, 1/4 and 1/2

Prevail Throughout the Store

For twenty-five years this exclusive millinery store has served the women of Los Angeles and served them well. We take this opportunity to thank our many friends and patrons for their most loyal support. We sincerely trust every one of you will be in a position to profit by the most unusual bargain opportunities which this gigantic closing out sale affords. Come expecting values—bargains—not only because the prices are low, but because coupled with these sensational prices is style—quality—individuality.

No Refunds *No Exchanges*

Hoffman's

425 So. BROADWAY

"Compare our values"—we would not say it if we were unable to offer merchandise that would not stand comparison.

We would not use the phrase unless we expected you to first compare elsewhere and then buy here.

Compare Our Values

Special Reductions



65 Coats Special $24.75

The most fetching models for present and mid-season wear—in velour, Delhi cloth and novelty materials. Altogether unusual at the price—and bound to create a stir Monday.

Special Monday! Frocks $17.25

At $17.25, a fanciful selection of fine quality taffeta, crepe de chine, jersey, foulards and Georgette combinations. In summer's own colors and the voguish styles of the day.

Special Monday! Sport Suits $24.75

Our Sports suits at higher prices have caused much comment and yet these at $24.75—so marked special for Monday—lack none of the characteristics of higher priced garments.

Special Monday! Silk Suits

Some of the most exclusive and finished productions of this stock in fine textured taffetas, poplins, satins and crepes reduced to

$39.75, $44.75, $54.75

Extraordinary Suit Special

This is indeed a rare and unusual offering, embracing the most popular and most wanted styles in the choicest fine materials. There are enough at this price to suit every taste and every size from the smallest misses' to size 46.

Eton, Pony Jacket, Flared and Tailleur Models reduced to

$29.75

Harris & Frank

437-443 South Spring St.

Authentic Footwear



In black kid at $7.50 and in patent leather at $8.00. In brown, gray and white kid at $9.00.

Compare Prices.

The illustrations portray authoritative styles in smart oxfords at moderate prices. Note the graceful curves and the chic, dashing appearance of these dainty models. They are representative of one of the largest and most comprehensive stocks of artistic low-cut footwear in the West.

A cool, immaculate Sport Oxford by Cousins of New York. Modeled in fine white canvas—buckskin trimmed—$8.50.

Compare Prices.

Buy War Savings Stamps

Gude's

GOOD FOOTWEAR
537-539 So. Broadway
Los Angeles

SOCIETY.

roses, entered on the arm of her father, Preston Schwartz, followed by her maid of honor, Miss Elizabeth Smith of Germantown, Pa., who was met at the steps of the church by the groom and best man, Lieut. Lynch of the Arcadia Balloon Field. The church was beautifully decorated with pink and white roses and potted palms. After the ceremony a buffet supper was served at the home of the bride on Montecito boulevard, where a large assembly of relatives and friends greeted the happy couple. Later in the evening Mr. and Mrs. Sherman left for a honeymoon trip to San Francisco. Upon their return they will make their temporary home at the Leven Oaks Hotel in Monrovia.

Mrs. F. Sokel has returned from Berkeley, where she has been visiting her daughter, Mrs. Harry Yerxa.

Mrs. E. M. Brooks attended a surprise party on Thursday evening in Pasadena, the occasion being the birthday of Mr. James Keys, a former well-known resident of this place.

Mrs. T. E. Yerxa, accompanied by her daughter, Mrs. Duff, left Tuesday for Ocean Park, where they expect to remain for the next four months.

Dr. and Mrs. R. H. Mackerras and children left on Tuesday for New York City, where Dr. Mackerras will take up a special course in surgery. They expect to remain in the metropolis until the first of the year.

Miss Elisabeth Smith of Germantown, Pa., was the guest of Mr. and Mrs. Preston Schwartz of Montecito boulevard, having arrived here to be present at their daughter Katherine's wedding.

Miss Florence Vannier entertained at luncheon in the Red Cross chapter rooms on Thursday in honor of Dr. and Mrs. R. H. Mackerras.

Mr. and Mrs. C. C. Montgomery gave up their residence here last week to make their permanent home in Pasadena.

Mrs. E. K. Foster of Los Angeles was the speaker at a meeting of the Parent-Teachers' Association on Wednesday. The theme of her subject was "Woman's Part in the Present Conflict."

Lieut. Charles W. Schwartz has received his commission, after completing his flying course at Rockwell Field, San Diego, and expects to spend several days with his parents before leaving for advanced training at the San Antonio (Tex.) aviation field.

Mr. and Mrs. Rae Stanberry returned last Thursday, after spending two weeks at Newport Beach as the guests of Mr. and Mrs. George Huntington.

Azusa.

SERGT. AND MRS. CECIL SINGLETON arrived last Sunday from San Francisco for a short visit with Mrs. Singleton's parents, Mr. and Mrs. W. J. Wade. Sergt. Singleton returned to his barracks Saturday, leaving his wife in Azusa for a stay of several weeks.

Miss Ruth Lee returned to Azusa this week for the summer vacation from her school at Wabuska, Nev. She will spend the summer with her parents, Mr. and Mrs. C. H. Lee.

T. H. Knapp left hurriedly Wednesday for Milledgeville, Ill., called to the bedside of his sister, Mrs. Truman Johnson, who is seriously ill.

Mrs. George Martens left Saturday for Orange Cove, where she will visit with her daughter and son-in-law for several weeks.

Mrs. A. B. Ingram has been entertaining Mrs. W. H. Price of Fillmore during Chautauqua week.

Mrs. Nancy Hayden, mother of Prof. F. S. Hayden, left Saturday for Santa Ana, where she will spend a week or two with relatives.

Silas Judd celebrated his ninety-second birthday anniversary with a quiet dinner at his home last week. A few long-time friends gathered round the table and reminiscences filled the afternoon.

Lincoln Wirt, Chautauqua speaker, who has just returned from the French war front, was the guest of honor at a dinner at the home of Prof. and Mrs. F. S. Hayden Wednesday evening. Other guests were Mrs. Laura Dietrick and son Joe, and Mr. J. C. Herbsman.

Mr. and Mrs. Charles O. Wright returned to Azusa Tuesday after a honeymoon of a few days spent in motoring in the central part of the State. The bride and groom are making their home for the present with the groom's parents, Mr. and Mrs. J. C. Wright.

Claremont.

POMONA COLLEGE freshmen received in honor of the seniors Tuesday evening at Smiley Hall. Those in charge of arrangements were: Edith Ernst, Margaret Overbeck, and Wayne Gardner.

Mrs. James Leonard of Kansas City, is the guest of her sister, Mrs. E. W. Durant.

The country home of Dr. B. A. MacBurney was the scene recently of a large card party given for the benefit of the Red Cross. Prizes were awarded to Mrs. Frank Barker and Claire Fuller.

Mrs. Lillian Burkhart Goldsmith of Los Angeles was a week-end guest at the Claremont Inn.

Miss Alice Kimball of Hanford was guest of honor at a spread given by Miss Nellie Kimball and Miss Olga Johnson to a group of college girls. Those present included Misses Louise Williams, Aliene Shepard, Ruth Ledig, Norma Wingood of Santa Ana, Margarite Waite, and Misses Nutter and Howard of Pasadena.

Mr. and Mrs. Paul E. Webb, of Los Angeles, were week-end visitors in Claremont.

Prof. and Mrs. B. C. Ewer were hosts at their home on Gale avenue, at an informal reception in honor of Prof. and Mrs. R. B. Perry of Harvard University. Invited guests included members of the college faculty and their wives. Mrs. Ewer was assisted in the serving of refreshments by the young women of Dr. Ewer's philosophy class.

Miss Estelle Hamilton had as guest last week Mrs. Donald F. Kimball of Los Angeles.

Miss Eleanor Lee and her guest, Miss Lois Doane of San Diego, went to Los Angeles to attend the Galli-Curci concert Tuesday evening.

Miss Gretchen V. Smith has returned home from Berkeley, where she has been doing post-graduate work at the University of California.

Miss Guenevere Metkiff and Miss Barbara Greenwood of Los Angeles attended the May masque given in the Greek Theater on the evening of May 11.

El Segundo.

MRS. JACK LONG entertained a number of her Los Angeles friends at a farewell dinner last Sunday given in honor of her husband, who has left for Toronto, Canada, where he is enlisting with the Canadian Engineers Corps. Covers were laid for ten persons. An elaborate dinner was served and a very pleasant evening spent by all. Mr. Long expects to be sent to Salisbury Plain, England, before going to France, and will visit his parents while there.

Mr. and Mrs. Marvin Chappel entertained as their dinner guests on Wednesday evening Mr. and Mrs. John R. Coward and daughter Edith and Miss Calla Thomas. A very pleasant evening was spent by the guests.

Mrs. H. D. Foster entertained a number of her friends at a delightful luncheon a week ago Thursday in honor of Miss Sigrid Hultquist, who left the following Saturday for Point Richmond. The guests included Mrs. A. Hultquist, Mrs. Paxton, Mrs. A. Anderson and Mrs. J. R. Coward.

Mr. and Mrs. J. S. Orr and daughter, Agnes, and Mr. J. H. McCabe have returned from a two weeks' automobile trip in the northern part of the State. They had planned to drive through the State of Oregon, but were compelled to change their plans because of the temporary closing of the roads.

Manhattan Beach.

THE recent entertainment and ball given at the Manhattan Beach dance pavilion for the benefit of the Submarine Base Band and the Red Star of this city by the men of this city proved one of the most enjoyable and entertaining social affairs ever given in Manhattan Beach. The dance hall was very fittingly decorated with American and Allied flags for the occasion and a large number of persons attended. An excellent programme was presented consisting of exhibition dancing by Mr. and Mrs. J. Addison Fowler, who were nicknamed in San Francisco, "the second Mr. and Mrs. Vernon Castle," and exhibitions of boxing between Phil Salvarode and Cliff Jordon and Leach Cross and Jimmie Murphy, Cliff Thomas, his sparring partner, Cliff Thomas. Miss Laura Duffy and Ennis Wilson were pronounced the winners of the prize one-step and Miss Duffy received a beautiful silver loving cup, which was donated by George Harding. The Submarine Base Band furnished the music for the evening.

Orange.

THE ladies of the West Orange Tatting Club were entertained at the home of Mrs. W. A. Dyer, in West Orange, Mrs. Dyer's daughter assisting. The affair was given in compliment to Mrs. W. T. Walton, who leaves soon for an extended trip in several of the Middle Western States. The following were guests at the farewell event: Mmes. W. T. Walton, H. Eckles, Jones, V. W. Sutton, Payne, Blancher, Lloyd, W. H. McMurphy, H. J. Feldner, J. Feldner, Will Feldner, O. B. Howard, Clarence Ritter, William Kenyon, Russell Kenyon, T. F. Tedford, Lawrence, C. W. Raney of Santa Ana, T. H. Elijah, G. E. Hart, S. A. Salveson of Brea; Misses Kathryn Dyer, Marquita Salveson, Janet Elijah, Dora Tedford; Raymond Sutton and Bobby Hart.

One of the most prominent events on the social calendar of the recent season was the dinner dance given by the men of the Beta Gamma Kappa Club. A delightful dinner preceded the dance, with Harold Yost presiding as toastmaster. Those responding were Messrs. Earl Phillips, Louis Cole, William Handley, Howard Purviance and Brown McPherson. The dance following was at the Commercial Club. The new organization is decidedly to the front in social activity. The guests at the dinner-dance were, with the hosts, as follows: Misses Gladys Owen, Guenevere Danner, Gladys Lundblade, Gertrude Cole, Cecil Coltrange, Alice Fuller, Vira Coate, Lois Short, Susie Myers, Lois Kelly, Lucile Lester, Florence Anthony, Ella Anderson, Blanche Yost, Irene Anbuchon, Ruth Smith; Lillian Thompson, Elsie Batterman; Messrs. Henry Gray, Brown McPherson, Harold Yost, Harold Purviance, Harold Doan, Harold Bird, Albert Benson, Ruel Davis, Sheldon Wheeler, Tom Hight, Louis Cole, Earle Phillips, Robert Phillips, Harry Shipke, Leo Allison, Roy Edwards, Merle Talmage, Gene Wing, William Handley, Ralph Hughes, Wallie Slesener, Henry Schlueter, Herbert Krueger, Maynard Thompson.

Tustin.

CORP. WILLIAM BURGE, who has been at the lovely country home of his parents, Mr. and Mrs. E. D. Burge, returned Tuesday to Camp Kearny, his father and mother and Mrs. Jasper Leck accompanying him on the automobile trip to the military camp near San Diego.

A wedding of great interest to Tustin society people was that of Miss Florence McMurray, daughter of Dr. and Mrs. Milton McMurray of San Francisco, and Horace Stevens, son of Mr. and Mrs. Sherman Stevens, prominent residents of Tustin. The impressive church wedding took place in the chapel of the Central Methodist Church of the Golden Gate city. The newly-wedded couple will reside in San Francisco where the groom is connected with the Federal agricultural service. The bride has made many friends in visits to the Stevens home in this little city, and it is regretted that the young couple will not be able to make their home here.

The Kiser family have had two delightful celebrations lately. One of these being a juvenile affair, when Charles Kiser had a group of cousins at the Kiser home to celebrate his birthday. A cake with blazing candles was a crowning feature of the birthday feast. The other social event was the wedding anniversary of Mr. and Mrs. Dudley Kiser, who joined Mr. and Mrs. H. E. Matthews in a celebration of their respective wedding anniversaries, the day being enjoyed in a pleasant automobile trip to Los Angeles.

A new club has been formed by a group of young married ladies whose husbands are connected with the big Irvine ranch, the name of the new club being the Red Cross Club, and the first meeting was held at the home of Mrs. Gavin Baxter, on Tuesday afternoon. The ladies who came together were: Mrs. Baxter, Mrs. William Kellems, Mrs. Fred Schwindiman, Mrs. Owen Murray, and the afternoon was spent in Red Cross sewing.

Mrs. C. A. Vance was hostess Tuesday afternoon to the members of an auction bridge club to which she belongs. Besides the pleasant card games, the ladies devoted themselves to Red Cross work for part of the afternoon, the hostess later serving refreshments. The ladies playing bridge were Mrs. Vance, Mrs. James S. Rice, Mrs. A. N. Jonas, Mrs. Henry Hay and Mrs. A. H. Farrar.

Riverside.

AN EVENT of more than ordinary interest in social circles was the marriage at 9 o'clock Wednesday morning of Miss Jessie Russell, youngest daughter of Mr. and Mrs. Luther C. Russell, to F. King Joslyn, well-known druggist of this city. The ceremony was performed at the home of the bride's brother, Frank C. Russell, No. 442 Third street. The marriage vows were read by Rev. C. H. Emmons, pastor of All Saints Universalist Church. The bride was gowned in a smart tailleur of plum-colored silk, with touches of hand embroidery in contrasting shades of wool, and a blouse of embroidered crepe in a shell pink. Her only ornament was a bar pin of diamonds set in platinum, the gift of the bridegroom. After the serving of simple refreshments, Mr. and Mrs. Joslyn left by motor for their honeymoon, which will be spent in a tour of the northern part of the State.

The summer cottage of Mr. and Mrs. W. G. Suits in Lytle Creek Canyon was the scene of the wedding this week of their daughter, Miss Alice May Suits and Henry K. Martin, both of this city. The ceremony was read by Rev. C. H. Emmons.

One hundred and thirty women accepted the invitation of Mrs. W. A. Hunter to meet her house guest, Miss Anna Hills, a talented artist of Laguna Beach, at the Hunter home, No. 57 Rubidoux drive, Wednesday afternoon. A unique decorative motif was employed in the embellishment of the living-room in a pretty Dresden effect through the use of many-hued blooms, arranged with skill and artistry. An enjoyable feature of the affair was an informal talk by the guest of honor, who told of her experiences as an art student in Europe. The hostess was assisted in the serving of refreshments by a group of girls from the Delta Alpha and Alerta chapters of the Westminster Guild of Calvary Presbyterian Church.

The mid-week dance at the Victoria Club House Wednesday evening was given a military touch by the presence of numerous officers and enlisted men from March Field. Dinner was served in the club dining room at 7 o'clock. Later in the evening the diners were augmented by a large company of the city's smart set and the affair proved one of the gayest of the events of the spring season.

Word has been received here of the marriage of W. V. Darling, formerly superintendent of streets, to Miss Elise May Morgan, daughter of Mr. and Mrs. William Whipps of San Bernardino, in the latter city. Mr. and Mrs. Darling will make their home at No. 240 East Fifth street, this city.

Beaumont.

MR. AND MRS. A. T. GANTT are entertaining as their house guest their niece, Miss Virginia Ivy, from Charlotte, N. C. Miss Ivy expects to spend the summer here making side trips to the various Southern California resorts and visiting other relatives.

Rev. and Mrs. J. A. Shaw of the United Presbyterian Church entertained a group of young people Wednesday evening. Music and games occupied attention.

Mrs. H. P. Van Schaick of Chicago, with her three children, arrived on Sunday to visit with her mother, Mrs. G. D. Boulton of the Mesa miravilla. The eastern visitors expect to spend the summer here.

Mrs. William Culver entertained the ladies of the W.C.T.U. at her home last Wednesday evening. Light refreshments were served.

Miss Jane Street, who has been visiting her niece in San Diego during the winter, returned last week to look after her orchard interests here. She will be at her home on the Mesa for several weeks.

Lieut. Lester Reynard, from the North Island aviation camp, visited his mother over Sunday. The lieutenant was on his way to Texas for his final tryout before going "over there." He is quite anxious to get a whack at the Kaiser.

Mrs. John Wolfskill of the large Wolfskill ranch, with Miss Gladys M. Lee, assistant principal of the high school, and Miss Gertrude Low, were hostesses at a card party given at the Woman's clubhouse Tuesday evening as a benefit for the local Red Cross. A number of both the town and valley people were present. Light refreshments were served.

The A. T. Gantt home was the scene of a pleasant supper party Saturday evening in honor of their niece, Miss Virginia Ivy. Covers were laid for seven, Mr. and Mrs. John Wolfskill, Mr. Harrison Lee, Miss Virginia Ivy, Mr. and Mrs. A. T. Gantt and Miss Catherine Gantt.

Mr. and Mrs. J. O. Tillery entertained at their home Wednesday evening Dr. J. Harold Williams of Whittier. Dr. Williams is at the head of the research department of the Whittier State School, and gave an address here before the St. Stephens Men's Club Wednesday evening.

Mrs. W. C. Smith of Beaumont avenue has been entertaining her son, Mr. Warren Smith, and wife, of Portland, Or., for the past week. The visitors left Wednesday for their northern home.

Van Nuys.

MISS DORIS EATON was pleasantly surprised last Friday evening when a number of her friends came in to help her celebrate her birthday at the home of her parents, Mr. and Mrs. William Eaton, Hazeltine avenue. The evening was spent in dancing and music. Dainty refreshments were served by Mrs. Eaton. Those present were: Miss Beulah Dinsmore, Miss Josephine Hanna, Miss Hazel Rasor, Miss Katherine Clark, Miss Ruth Bandy, Mrs. Ray Dysinger, Miss Edna Newby, Miss Nancy Walker, Mrs. Sarah Johnson, Mrs. E. Young, Miss Irene Whitmer, Roger Eaton, George Keffer, Mr. E. Young, George Clever, Stanley Alcock, Teddy Neik, Tom Ogelbie, Mrs. William Eaton, John Harding, Virgil Bates, Russell MacDonald, and Fred Leach.

Mrs. Fred Budlong, her son William J., and daughter Mayme, of Rockford, Ill., were visitors this week at the home of Mr. and Mrs. William Andrew on Lessdale street.

The senior class of the Van Nuys High School was host Friday at a picnic given in honor of the faculty and junior class in the hills near Calabasas. Thirty-four guests were present.

The home of Mrs. Lucile Orr on East Delano street, was the scene of a charming luncheon, Saturday afternoon, Covers were laid for twenty-four.

Ontario.

TAKING a prominent place among the smart affairs of the waning society season was the bridge tea with which Miss Ala Claire Ballou entertained Thursday afternoon at her home, No. 315 West E street. A yellow color note was effectively carried out in all the appointments and countless feathery mustard blossoms converted the rooms into a veritable floral bower. The prizes for the afternoon's play went to Mrs. Charles Otis Goss and Mrs. Welles Thompson Ross. A tempting collation followed the games. Those who enjoyed Miss Ballou's delightful hospitality included Mrs. George B. Sell, Mrs. Howard Montrose Shattuck, Mrs. Benjamin F. Webber, Mrs. S. Earle Blakeslee, Mrs. Paul Wright Nicholls, Mrs. Jerome Hill Titus, Mrs. Channing E. Henry, Mrs. John Hall Kelman, Mrs. Archibald T. Hamilton, Mrs. Harvey Oliver Chapman, Mrs. Stearns Ingalls, Mrs. John Stew-

W. C. McEvilly
351-353 South Broadway.

General Clearance Sale
—of—
Suits, Coats, Dresses, Waists, Petticoats, Skirts, Sweaters

Extra Large Sizes in Suits, Coats, and Dresses : : :

Every Garment Reduced



Style and Redfern Corsets are Synon

A WOMAN is only as stylish as her corset permits. Redfern models are in the minutest detail—fabrics, daintiness of laces—the essence of style from $3.50.

MAIL ORDERS forwarded to us are filled by experienced fitters.

SURGICAL FITTING at this shop is in charge of a competent assistant, and necessary corsets and belts are on hand or produced in our order department.

Newcomb's CORSET SHOP
633-So. Broadway

IN the Rotogravure Section of the Sunday Times you will find every phase of life.

...DAY MORNING.

...OCIETY.

...Mrs. Jesse W. Heinecke, ... Reed Walker, Mrs. Silas ... Glass, Mrs. Crombie Al... ... Welles Thompson Ross, ... Monroe Taylor, Mrs. ... A. Mayo, Mrs. Charles Otis ... Lester Ray Kennedy, Mrs. ... Hough Fowler, Miss Frieda ... Miss Katharine Salter, ... Gray and Miss Helen ...

...wedding was celebrated ... afternoon at 2 o'clock at ... of the bridegroom's fa... ... Houghton, No. 226 East ... when Miss Eutha Steele ... became the bride of ... Houghton. The Rev. William ... Perry, formerly pastor of the ... Baptist Church of Ontario, ... of Fullerton, was the offi... ...ceremony was witnessed ... of the immediate fami... ...couple. The bride was at... ...a gown of white crepe de ... and was unattended. The ... was followed by a wed... ...after which Mr. and ... left for coast points ... wedding trip. The bride is ... daughter of Mr. and ... E. Steele, formerly of On... ...both she and the bride... ...well known and popular ... church circles.

...McCann, son of Mr. and ... E. McCann, who left Fri... ...San Pedro, where he has ... the Naval Reserve Corps, ... honored guest Thursday ... Miss Lola Daniel en... ...a merry party of friends ... No. 222 West A street. ... were Miss Bessie McCork... ...Miss Myrtle Boyles, Miss Jo... ...Tucker, Miss Eunice Stotts, ... Stotts, Miss Ruby Arnett, ... Arnett, Miss Lola Dan... ...Maurer, Herbert Stum... ...Thomas Bradley, Clifford ... Charles McCann and ...Cann.

...and Mrs. William Starbuck ... were hosts Thursday eve... ...a happily informal bridge ... their home, No. 217 West ... The prizes were captured ... and Mrs. Horace Little and ... numbered also Mr. and ...Doris Benjamin Ford, Mr. ... Jesse Howard Payne, Mr. ... John Hall Kelman, Miss ...Bixby, Miss Frieda Graet... ...and Leonard J. Frankish.

...Vera Lewis entertained a ...party of young women at ...Wednesday evening at ...Camp, San Antonio Can... ...guests motoring up to the ...Covers were arraigned for ...Miss Barclay, Miss Dorothy ...Miss Madeline Fulton, Miss ...Johnston, Miss Drusella ...Blancher, Lloyd, Miss Cadd, Miss ...and Miss Vera Lewis.

...Mildred Withrow entertained ...evening at her home in ...West. The guests numbered ...Margaret Knox, Miss Altha ...Miss Frances Sealey, Miss ...Miss Deborah Bryant, ...Baker, Miss Marrietta ...Lucille Majors, Miss ...Houston, Mrs. Ruby John... ...Mrs. Harold Hubert Knox.

...The men... ...the Ontari... ...joyed a pic... ...ning at Ga... ...arranged ... ...long table, ...tured by fr... ...cults. At th... ...in charge o... ...Elisabeth N... ...Helmar.

...Mr. and ... ...had as that ... ...their home, ...Mrs. A. B. ... ...Mrs. Ross a... ...roommates a... ...had not seen ...years.

Oxnard.

THE seas... ...Bartlett... ...150 Oxn... ...members, gue... A splendid ... served at noo... ...wheel, with T... ...and the mon... ...Stamps, pro... ...amusement.

...nished music ...newly-built ... ...the afternoon. ...manent tenis ...members for ...addition to th...

...M. Kujawski ...nual custom, ...and friends ga... ...Simi, at a ba... ...spring round-u... ...the ranch. ...tended from O...

...Mrs. S. H. D... ...John Powers ... this week as ... Lis' Rebekah ... the grand asse...

...Dr. and Mrs. ... this week from ... to San Francis... ...points.

...Members of ...Club, a pleasan... ...their husbands, ...Mr. and Mrs. ...bridge, Tuesday ...lunch was serv... ...and Mrs. H. H. E... ...est scores for th...

...Miss Georgette... ...Angeles is visiti... ...and Mrs. C. F. P...

...Mr. and Mrs. ... ...Flo Hawley moto... ...Wednesday night ...Galli-Curci in co...

...The Oxnard M... ...closing meeting o... ...day evening, at ...J. W. Rogers. T... ...April and May ...combined, formi... ...evening. The me... ...one and a numbe... ...present.

...The Ladies' Alt... ...Catholic Church s... ...card party, Wedne... ...The country home ...Leonard.

...Mr. and Mrs. C... ...little son, Glenn...



More Good New...

I am still making (notwithstanding ...normous increase in the cost of all m... ...rials) ladies' made-to-measure suits ...$40.

But this is not all.

I have still more good news—great n... I have just received a belated cons... ...ment of seasonable woolens that m... ...my stock, already complete, somethin... ...variety and range of material, patte... ...and shadings that every lady will excl... ...and rejoice over.

Do not lose a moment's time. Call ... ...see these new goods at once. They ...clude just what you want and should h... ...for your new suit.

A. GREENE, Exclusive Ladies' Tai...
745 South Broadway.
FIFTH FLOOR.

...uting ...pparel

...Assures ...Supreme ...Satisfaction

The knowledge that you are properly costumed for the occasion creates a feeling of utmost ease and completes your perfect enjoyment of any outing.

"Cline Maid" models for women are not only appropriate in materials and fashion, but also practical and serviceable.



...ne-Cline Co.
"EVERYTHING OUTING and ATHLETIC"
STORE NO 1
214 W. THIRD
STORE NO 2
330 S. SPRING
H.W. HELLMAN BLDG

...CIETY.

...s. Jesse W. Heinecke, ... Walker, Mrs. Silas ... Mrs. Cromble Al... Thompson Ross, ... Monroe Taylor, Mrs. ... Mrs. Charles Otis ... Ray Kennedy, Mrs. ... Fowler, Miss Frieda ... Katharine Salter, ... and Miss Helen ...

...edding was celebrated ...afternoon at 3 o'clock at ... of the bridegroom's fa... ...Houghton, No. 226 East ... when Miss Entha Steele ...became the bride of ... The Rev. William ... formerly pastor of the ... Church of Ontario, ... Fullerton, was the offi... ...ceremony was witnessed ... the immediate famil... ...The bride was at... ...gown of what crepe de ...was unattended. The ...was followed by a wed... ...after which Mr. and ...left for coast points ...ding trip. The bride is ...daughter of Mr. and ...Hinds, formerly of On... ...the she and the bride... ...known and popular ...church circles.

...Cazar, son of Mr. and ...McCaza, who left Fri... ...for San Pedro, where he has ...the Naval Reserve Corps, ...and guest Thursday ...Miss Lola Daniel en... ...a party of friends ...No. 222 West A street. ...Miss Bessie McCork... ...Myrtle Boyles, Miss Jo... ...Miss Eunice Stotts, ...Stotts, Miss Ruby Arnett, ...Arnett, Miss Lola Dan... ...Hauser, Herbert Stum... ...Thomas Bradley, Clifford ...Charles McCann and ...

...Mrs. William Starbuck ...hosts Thursday eve... ...a merry informal bridge ...their home, No. 217 West ...The prizes were captured ...Mrs. Horace Little and ...remembered also Mr. and ...Benjamin Ford, Mr. ...Howard Payne, Mr. ...Hall Kelman, Miss ...Miss Frieda Graet... ...Leonard J. Frankish.

...Lewis entertained a ...of young women at ...Wednesday evening at ...Chop, San Antonio Can... ...mastering up to the ...were arranged for ...Barclay, Miss Dorothy ...Madeline Fulton, Miss ...Johnston, Miss Drusella ...Marjorie Cadd, Miss ...and Miss Vera Lewis.

...and Mrs. C. H. Jacobs ...entertained ...at her home in ...The guests numbered ...Miss Knox, Miss Altha ...Frances Bealey, Miss ...Miss Deborah Bryant, ...Baker, Miss Marrietta ...Lucile Majors, Miss ...Mrs. Ruby John... ...Harold Hubert Knox.

More Good News

...are still making (notwithstanding the ...normous increase in the cost of all mate...ials) ladies' made-to-measure suits for ...

...But this is not all.

...We have still more good news—great news. ...We have just received a belated consign...ment of seasonable woolens that make ...our stock, already complete, something in ...quality and range of material, patterns ...and shadings that every lady will exclaim ...and rejoice over.

...Do not lose a moment's time. Call and ...see these new goods at once. They in...clude just what you want and should have ...for your new suit.

A. GREENE, Exclusive Ladies' Tailor
745 South Broadway.
FIFTH FLOOR.

...ting Apparel

...sures
...preme
...tisfaction

The knowledge that you are properly costumed for the occasion creates a feeling of utmost ease and completes your perfect enjoyment of your outing.

"Cine Maid" models for women are not only appropriate in materials and fashion, but also practical and serviceable.



...Cine-Line Co.
SPORTING OUTING and ATHLETIC
STORE NO. 1 234 W. THIRD
STORE NO. 2 330 S. SPRING

The members of the faculties of the Ontario grammar schools enjoyed a picnic dinner Monday evening at Ganesha Park. Covers were arranged for forty-eight at one long table, and the menu was featured by fried chicken and hot biscuits. At the head of the committee in charge of the event were Mrs. Elizabeth Noonan and Miss Harriet Helmar.

Mr. and Mrs. Franklin A. Ross had as their guest this week at their home, No. 303 West H street, Mrs. A. B. Greene of Newton, Mass. Mrs. Ross and Mrs. Greene were roommates at Wellesley College, and had not seen one another for fifteen years.

—o—

Oxnard.

THE season's opening of Camp Bartlett was attended by over 150 Oxnarders, including club members, guests and their families. A splendid barbecue dinner was served at noon, and a busy roulette wheel, with Thrift Stamps as prizes, and the money to go into Thrift Stamps, provided interest and amusement. Hall's Orchestra furnished music for dancing on a fine, newly-built platform, throughout the afternoon. A number of permanent tents have been erected by members for week-end outings, in addition to the clubhouses facilities.

M. Kujawsky, following his annual custom, entertained neighbors and friends out at his ranch in the Simi, at a barbecue following the spring round-up of the cattle on the ranch. Several parties attended from Oxnard.

Mrs. S. H. Diffenderffer and Mrs. John Powers went to San Francisco this week as delegates from Fleur de Lis Rebekah Lodge of Oxnard to the grand assembly.

Dr. and Mrs. H. H. Bold returned this week from a two-week auto trip to San Francisco and intermediate points.

Members of the Embroidery Club, a pleasant social coterie, and their husbands, were entertained by Mr. and Mrs. Ray P. Farrell at bridge, Tuesday evening. A buffet lunch was served. Rudolph Beck and Mrs. H. H. Eastwood made highest scores for the evening.

Miss Georgette Puntenney of Los Angeles is visiting her parents, Mr. and Mrs. C. F. Puntenney.

Mr. and Mrs. W. D. Bannister, Mrs. F. W. Heidenreich and Miss Flo Hawley motored to Los Angeles Wednesday night to hear Amelita Galli-Curci in concert.

The Oxnard Music Club held its closing meeting of the year, Thursday evening, at the home of Mrs. J. W. Rooney. The programmes of April and May were successfully combined, forming an enjoyable evening. The meeting was an open one and a number of guests were present.

The Ladies' Altar Society of the Catholic Church gave an enjoyable card party, Wednesday afternoon, at the country home of Mrs. James Leonard.

Mr. and Mrs. C. H. Jacobs and little son, Glenn, are enjoying a week's outing at the summer lodge of friends on the Santa Ynez.

Mr. and Mrs. C. S. Sexton, Mr. and Mrs. Wilbur Stiles and Mrs. Jack Killip spent the week-end at Wheeler's Springs.

Mr. and Mrs. John Lagomarsino, Jr., entertained at their country home near Somis, Saturday evening, in observance of their third wedding anniversary, at dinner and cards.

—o—

Upland.

MRS. ARTHUR H. JOHNSTON entertained Friday afternoon at her home on Third avenue with a luncheon of delightful appointments. Graceful baskets of choice roses and ferns were used with charming effect in decoration. Covers at the luncheon table were arranged for Mrs. William L. Brown, Mrs. George Aaron Brest, Mrs. William Churchill Cline, Mrs. Paul Cushing, Mrs. D. D. Crew, Mrs. William B. Duncan, Mrs. George Gregg, Mrs. Christopher C. Eymann, Mrs. Perry O. Long, Mrs. Fletcher H. Manker, Mrs. Evert B. Reynolds, Mrs. William C. Reynolds, Mrs. Charles M. Sikes, Mrs. Thomas Harris and Mrs. Arthur H. Johnston. The menu was followed by an afternoon devoted to Red Cross work.

As a farewell compliment to one of their number, Amos Colborn, who leaves soon to make his home in Bishop, members of the Upland volunteer fire department entertained Thursday evening at their clubrooms with a progressive five hundred tournament. Punch and wafers were served throughout the evening. Present were Mr. and Mrs. Jedd F. Sawyer, Mr. and Mrs. Harry C. Kennedy, Mr. and Mrs. William C. Cline, Mr. and Mrs. Fletcher H. Manker, Mr. and Mrs. Glenn Atwood, Mr. and Mrs. Harry Cavers, Mr. and Mrs. Charles Deverts, Mr. and Mrs. Bertram Nichols, Mr. and Mrs. W. F. Clark, Mr. and Mrs. Loren N. Kirk, Mr. and Mrs. Aaron Brest, Mr. and Mrs. Paul Burkholder, Mr. and Mrs. Amos Colborn, Mrs. Harold Clark Moore, Miss Beatrice Kennedy, Louis Kronmeyer, Leo Creighton and Roy Monk.

Complimenting her sister-in-law, Miss Marie Hiebert, a popular bride-elect, Mrs. J. A. Hiebert entertained Wednesday afternoon at her home in Fifteenth street with a miscellaneous shower. Present were Mrs. Paul Schowalter, Mrs. W. R. Goerz, Mrs. John Rahn, Mrs. L. L. Harms, Mrs. H. A. Ledig, Mrs. A. P. Weber, Mrs. A. L. Weber, Mrs. August Ledig, Mrs. D. S. Deitweller, Mrs. Marie Voigt, Mrs. W. F. Deitweller, Mrs. Agnes Harms, Miss Gertrude Eymann, Miss Gussie Weber, Miss Martha Canup, Miss Emma Niswander, Miss Melta Niswander, Miss Pearl Ledig, Miss Bertha Smith, Miss Minnie Smith, Miss Emilie Weltweiler, Miss Amanda Hirschler, Miss Meta Ruth, Miss Elizabeth Ruth, Miss Florence Mehl and Miss Marie Hiebert.

Mrs. Wilbur Rider was hostess at an informal tea Thursday afternoon at her home in West Fourteenth street. Her guests included Mrs. Herman J. Powell, Mrs. William Rohrig, Mrs. William Springer, Mrs. C. V. Lambrigger, Mrs. S. S. Genung, Mrs. W. F. Kitchell, Mrs. Robert N. Leahy, Mrs. William Cavers, Mrs. David Ward, Mrs. Royal Ward, Mrs. E. J. Needham, Mrs. T. J. Cromer, Mrs. Ira Dinger, Mrs. Arthur L. Benson and Mrs. James Robinson.

Mr. and Mrs. Allan F. Riley were hosts to a jolly party of friends Tuesday evening at their home, No. 637 First avenue. They included Mr. and Mrs. W. F. Vattel, Mr. and Mrs. Harvey Longnecker, Mr. and Mrs. Charles Phillips, Mr. and Mrs. George Wright, Mr. and Mrs. Wiley W. Mather, Mrs. Ida Carpenter, Mrs. C. J. Flagel, Mrs. H. R. Stanley, Mrs. George Sturdivant, Ralph Marr and Frank Anderson.

—o—

Wesminster.

MR. AND MRS. J. O. NEWBY of Riverside and Mr. and Mrs. Eugene Edwards were entertained on Sunday at the home of Mr. and Mrs. W. J. Edwards.

Miss Luella Hazard of Santa Ana was a guest at the home of her grandmother at the week-end.

Mr. and Mrs. Hubert Rich of Long Beach were entertained Sunday at home of L. E. Rich.

Mr. and Mrs. S. B. Talbert have returned from a visit of several days with friends at Whittier and Hollywood.

—o—

Downey.

TO FITTINGLY celebrate the birthday of her son, Charles, Mrs. S. J. Stratton gave a dinner party Thursday at which his schoolmates were the guests. The decorations were patriotic colors, the center piece for the table being a submarine. The favors were miniature boats. Among the gifts was a $50 Liberty Bond. Those present as guests were Knight Templeton, Roland Newbold, Gerald B. Rookshire, Bobby Gray, Shirley Kuncaid, Marshall Burke, Leon Rudd, and Charles Stratton.

Saturday a house warming was given to Mr. and Mrs. H. Dever, who have just moved into their pretty home on South Crawford street. Those present were Mr. and Mrs. E. P. Truett, Mr. and Mrs. E. P. Stultz, Mr. and Mrs. E. Mafs, Mr. and Mrs. Marvin Smith, Mr. and Mrs. Ralph Briscoe, Mr. and Mrs. E. B. Golthwait, Misses May and Lillian Brunson and Mrs. A. J. Bird.

—o—

Wintersburg.

MRS. E. M. FOX entertained Tuesday fourteen of the friends of her daughter, Bonnilyn, who passed the sixth milestone in life's journey on that day. Jolly games and delicious refreshments held the attention of the rollicking youngsters for the happy hours.

Mr. and Mrs. N. Ward of Compton were entertained on Sunday at the home of Mr. and Mrs. Charles Ware.

—o—

Whittier.

MR. AND MRS. HARRY BACON left this week for Detroit, where they will make their home for some time, Mr. Bacon having accepted a position with one of that city's manufacturing firms.

Mrs. Frank Hover and Miss Maude Hover have returned from a visit with relatives in the San Joaquin Valley, spending some time at Merced, Stockton, Fresno and Modesto.

Monday evening juniors of the Whittier College, department of expression, gave a recital under the direction of Prof. Eugene Knox of the faculty. Those appearing on the programme included the Misses Helen Chamness, Luella Kenworthy, Marion Wright, Helen Chase and Josephine Frazier.

A community sing will be one of the features of commencement week at Whittier College, and this event will usher in the week's exercises. Many of the local singers aside from college students have enlisted in the affair which promises to be a distinct success. It is being directed by Prof. Howard L. Hockett.

Friends to the number of two score gave Mr. and Mrs. W. I. Palmer a pleasant surprise at their home in East Whittier recently, the occasion being in honor of the birthday anniversary of Mr. Palmer. The evening was spent informally.

Mr. and Mrs. B. J. Charles and their guest, Mr. Aaron Stalker of Richland, Iowa, left this week by auto for a trip to the Yosemite. Mr. and Mrs. R. Bufkin of Pasadena also accompanied the Charles's.

Mr. and Mrs. I. H. Van Cleve are entertaining Mrs. Van Cleve's father, Mr. J. Murray Cox, of Pella, Iowa. The Hawkeye guest is a veteran of the Civil War and was for nine months a prisoner in Andersonville.

A pleasant social feature of the week and a variation from the usual affair was the evening which the Whittier Home Guards spent at the hospitable home of Mr. and Mrs. Peter McLaren Friday. The guards assembled early and went through parts of their drill, later repairing to the McLaren home for refreshments. Mrs. McLaren was assisted in serving by her daughter, Miss Isobel McLaren, Mrs. George McLaren, Miss Laura Boettger, and Miss Esther Bewley.

Mr. and Mrs. Fred L. Pease of North Pajnter avenue left this week for their former home at Hastings, Neb., for a visit of some weeks.

Complimentary to Mr. and Mrs. Herbert Trichler, whose wedding was one of the events of the week, Mr. and Mrs. C. W. Hightower, entertained at their home Friday evening. The affair was a 6 o'clock dinner.

Mrs. A. D. Clark, well-known clubwoman, has been spending a few days at Warner Hot Springs, together with her sister-in-law, Mrs. W. S. Dorland of Pasadena.

Mrs. O. L. Jordan has as guest for a fortnight, her niece, Mrs. Horace Askwith of Portland, Or., who is spending the summer in Southern California.

Mrs. H. L. Hackett, children and sister, Miss Elizabeth Burnside, left this week for their former home, Oskaloosa, Iowa, where they will spend the summer.

—o—

Harper.

MRS. ALICE KING has been elected president of the Parent-Teacher Association with Mrs. Winifred Smith, vice-president; Miss Emma C. Fisher, secretary, and Miss Gretchen Lieberman, treasurer.

Mr. and Mrs. Walter Young entertained the Friday Afternoon Club Friday. Music, games and social pleasure filled the afternoon and light refreshments were served.

Mr. and Mrs. George Huntington have entertained for some days Mr. and Mrs. R. Stansbury of Sierra Madre.

Sergt. Arthur Fargher is home from Waco, Tex., and a guest at the home of his father, R. J. Fargher.

—o—

Yorba Linda.

ROBERT MILLER, who has been a guest at the home of his sister, Mrs. B. M. Selover, left Friday for Calgary.

A delightful affair was the dance given by the Royal Neighbors and Modern Woodmen, Tuesday evening. After the dancing refreshments were served.

Mr. and Mrs. P. W. Mills have left for a trip overland in their automobile to visit friends at Springfield, Mo.

—o—

Gardena.

MRS. A. J. STRUTHERS'S chain "tea" was a little out of the ordinary; she invited Madams Ferguson, May Richardson, Mason and Miller for a car ride, driving them to Wilmington and Torrance. Returing to the Struthers's home at 5 o'clock the party were served a dainty tea by Miss Mary Struthers, the daughter of the house.

Mrs. George Miles Monday was hostess to Madams Robert Teall, O. C. Olds, Homer Derr and J. D. Burge.

Tuesday Mrs. Eva Graham entertained Mrs. LaDow, Mrs. William Wills, Mrs. Williams and Mrs. Fancher. Mrs. Graham's daughter, Mrs. Ruth Maddy of Los Angeles, was also a guest.

Mrs. D. M. Olds entertained Thursday in honor of Mrs. A. S. Isham, Mrs. Bentham and Miss Cattell.

Mrs. C. A. Kelso entertained on Tuesday afternoon Madams F. Newbert, William Logan, George Prior and Miss Anna May Elliston.

Other ladies who entertained during the week were Madams A. H. Knutson, Ray Coltrin, H. O. Richwine, Anna Leland, R. W. Sammons, C. B. Sevier, A. G. Masten and M. J. Miller.

Miss Olive Richwine was a guest of the Misses Olds in Pomona College for the beautiful May Masque given by the college at their Greek theater as a Red Cross benefit.

Misses Olive and Helen Richwine entertained eight young friends at a chain "tea" Tuesday afternoon. They were Misses Ruth Long, Lucille and Marion McIntyre, Margaret Howard, Ivy Goods, Jessica Linneman and Margaret Lawler.

Miss Lillie Rudd at her home on Vermont avenue gave a delightful dinner party on Wednesday of last week. The guests were Misses Grace and Margaret Smith and Edith Howsinger; Messrs. Wilton Wood, William Scott, Abbott Dewar and Frank Hester. The occasion celebrated the hostess's birthday and there was a delightful cake with candles. Carnations were effectively used in the decorations.

Mr. and Mrs. Lybarger and Mr. and Mrs. Theophilus Fitz of Los Angeles, were mid-week guests of Mr. and Mrs. Woodruff; and at the week-end Misses Kathleen Fitz and Dorothy Finch enjoyed their hospitality.

Mr. and Mrs. J. Woodruff, Mr. and Mrs. Lee Hawkins and Mr. and Mrs. O. A. King are some of the valley people who enjoyed hearing Galli-Curci at Shrine Auditorium the past week.

—o—

San Luis Obispo.

MR. AND MRS. BERNARD D. Silsby and little daughter, Jean, left Wednesday for a motor trip to San Francisco and northern points, expecting to be gone two or three weeks.

Mr. and Mrs. Ernest H. Stevenson left Tuesday for a visit with relatives in San Francisco.

Mrs. Curtis Scott and Mrs. F. W. Mitchell have returned from Bakersfield, where they went to attend the W.C.T.U. convention.

Mrs. Hazel Van Gorden has been visiting Mr. and Mrs. Jerome Van Gordon at their home in Mayfield, Santa Clara county.

Mrs. William Brocksieb has returned from Santa Barbara, where she has been the guest of Mrs. J. Morganti.

Mr. and Mrs. J. P. Wells and small son, James, Jr., have returned from a ten-day motor trip, which included San Francisco, Oakland, Santa Rosa, Napa and Sacramento. On their return they brought with them Miss Mary Johnson of Santa Rosa, who will be their guest for several weeks.

Mrs. George L. Howard, accompanied by Mrs. Robert Hoyt and children, returned home Thursday from a trip to Los Angeles.

Mr. and Mrs. Forrest W. Wood have gone to Oxnard for a visit.

Mr. R. F. Richardson returned Friday from Vancouver, accompanied by his mother, Mrs. S. A. Richardson, who intends to remain here for a visit. The entire trip was made by auto.

Mrs. L. J. Beaulieu, who has been spending a few weeks in San Diego and Santa Cruz, has returned home.

Dr. Irene Tognazzini of Bellevue Hospital, New York, is the guest of Peter Tognazzini and family.

Mr. and Mrs. C. M. McCool, accompanied by Mrs. S. E. McCool, left Saturday in their car for San Francisco.

Mrs. Grant Hansen and Miss Lola Wade left Sunday for San Francisco to attend the Grand Lodge of Rebekahs, which convenes there this week.

Mr. and Mrs. E. Dunckle have returned to their home in Los Angeles after a visit with Mr. and Mrs. W. B. Burch.

Mr. and Mrs. W. V. Newcomb and family left Saturday for Buffalo, N. Y., where they expect to spend the summer, returning here some time in August.

Miss Caroline Gable of Santa Cruz, is the guest of Mrs. J. D. Gilliland at Hotel Andrews.

Mr. and Mrs. P. A. Binns returned Sunday evening from a week's trip to San Francisco and San Jose. They were accompanied by their daughter, Miss Alice Binns.

Mr. and Mrs. L. W. Hill and Miss Frances Hill have gone for a motor trip to Yosemite, expecting to be gone about three weeks.

Mrs. Eva Johnson, who has been visiting her daughter, Mrs. A. D. Church, in this city, left Sunday for her home in Los Angeles. Mrs. Johnson was accompanied as far south as Santa Barbara by Mr. and Mrs. A. D. Church, who returned to town Monday.

—o—

Santa Monica.

MRS. D. D. BARNES has returned from a short visit with her son Sanford, stationed at Camp Kearny. The young soldier and his mother were among the guests at the ball given at Hotel Coronado by William S. Hart, godfather of the One Hundred and Fifty-ninth Regiment, for the officers and men of that command.

Mrs. Alice Noel and daughter, Miss Berenice, who have been in New York for a year, where Miss Noel has been studying piano and organ music, have returned home after a trip of many stops with kinfolk who entertained for the young musician. Miss Noel gave ten different programmes between New York and Santa Monica before friends gathered in her honor in as many different cities.

Mrs. H. Lloyd Walker, who until her marriage with Mr. Walker was Miss Hazel Ross, was the honoree of a beautifully appointed linen shower as the Hotel Windermere Saturday evening, given by Mrs. A. J. Seed. The hotel was decorated for the occasion, the shaded lights being camouflaged in great masses of bloom. The refreshment table was centered with a large anchor made entirely of blue corn flowers, set off by American flags in tall vases. During the evening Mrs. Janet McGregor Wilson sang two charming numbers in her winsome Scotch way. Following the shower there was dancing in the ballroom. A number of Los Angeles young people joined the Santa Monica folk in honoring the bride.

A patriotic party was given recently by Miss Laurendeau at her home, No. 461 Marguerite avenue, as a farewell for her brother Roderick, who has since left for Canada to join the British navy. Flags of all nations furnished the motif for the table decorations. Dainty refreshments were served following an evening of dancing.

Mr. and Mrs. E. B. Hammack of No. 162 Wadsworth avenue gave a delightful dinner party on Saturday evening in honor of Mrs. Hammack's brother, Marvin M. Selleck of the navy. Mr. Selleck has been on duty in San Francisco for two months and left Sunday morning under orders to report for special duty at the Brooklyn navy yard.

The Ladies Auxiliary of the Ancient Order of Hibernians entertained Tuesday evening at Columbia Hall in honor of their State president, Mrs. Molroy of San Francisco. Other prominent guests present were the county president, Mrs. Margaret Phalen; the president of Los Angeles district, No. 1, Mrs. Anna Prendergast; county vice-president, Miss Anna Harkins, and Mrs. Edward Case of Los Angeles. A delicious Hoover banquet was served upon tables artistically decked with pink and white roses.

The Ocean Park chapter, O.E.S., played cards Thursday evening at the Marine-street Temple. The hostesses were Mrs. Carrie Frazier and Mrs. Arthur Jackson. High scores in five hundred were made by Mrs. Kemp and A. E. Buchanan. Mrs. W. F. Thornbury made the highest bridge score.

Mrs. W. F. Barnum was the hostess this week for the Kill Kare Club at her delightful home at No. 529 Idaho avenue. Pink sweet peas were used lavishly for decorating the house and on the dainty lucheon table. Covers were laid for Mrs. Blithe Johnstone, Mrs. Ray Howard, Mrs. C. E. Smith, Mrs. A. N. Colton, Mrs. Mabel Smith, Mrs. Voyle E. Brennen and the hostess. Mrs. Colton will entertained the club in two weeks.

—o—

Fullerton.

AT THE home of Mr. and Mrs. Avery Moore, No. 215 West Commenwealth avenue, their friend of long years, Nellie S. Carmody of Phoenix, Ariz., was united in marriage to Charles H. Suratt of Los Angeles, last Sunday, May 12, at 8 p.m. The ring ceremony was performed by Rev. William Morris Ferry, pastor of the Baptist Church, Fullerton. The home was made beautiful with floral decorations of

Wedding Diamonds

No wedding gift quite takes the place of a perfect diamond. And never were the diamond productions so beautiful as now. In wedding rings particular favor surrounds the all diamond paved circlet ring, while the solitaire set in fancy mountings paved with smaller diamonds is a most admired production.

Then there is the gift of a life time—a string of pearls perfectly matched for size and sheen.

No matter how modest the gem, the same care and thought is given the selection of each one so you may be assured here of only the finest in quality.

Brock and Company
THE HOUSE OF PERFECT DIAMONDS
437 439 441 BROADWAY



Gifts of Furniture

SURELY that gift which will contribute most in substantial pleasure and practical service is the most desirable gift to give, especially in times like the present.

And what gift is there that can suggest such comfort and enjoyment as some essential and yet uncommon contribution to home attractiveness?

The cost of a gift of furniture cannot stand in the way, for here at the "California" there are scores and scores of unusual suggestions priced all the way from a dollar or so up into the hundreds.

And in giving a gift of furniture, however little it may cost, you will find gratification in the thought that you are contributing an important influence toward the molding of American citizenship.

When you have occasion to select a gift for wedding, anniversary, birthday or other event we hope you will feel free to come to the "California" for inspiration and suggestions. You will find only the unusual here—in the practical necessities as well as in the important though uncommon accessories for the home.

California Furniture Co.
BROADWAY 644-646



Our windows reflect the character of the home furnishings shown on our floors. You will find them especially worth studying.

(223)



PERMANENT RESPONSIBILITY

Our years of reliable service resulting in a highly satisfied patronage is splendid evidence of the unlimited confidence which has been created in our products

¶ Isn't it worth something to you to buy your footwear from an institution whose products have given thorough satisfaction for many years?

¶ We are showing a most complete assortment of Oxford styles, ranging from the walking types, with military heels and straight or wing tips, to the light dressy styles with high arches and Louis XV heels in different shades of greys and browns as well as black and white leathers—

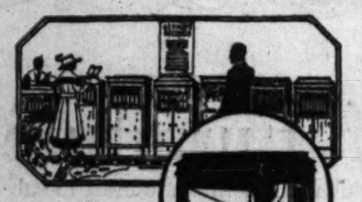
Moderately Priced
$6.50 to $10.00



INNES SHOE CO.
642 SO. BROADWAY

JAMES WEBB COMPANY
EXCLUSIVE ENGRAVERS SOCIETY STATIONERS
624 HILL ST.

Danziger
Ladies' Tailor,
745 So. Broadway
Second Floor.



A great variety of superb models—

$55 and up—on convenient terms

The very acme of value and musical quality is represented in every one of the eleven handsome models of the



The Starr's Singing Throat of silver grain spruce marks the greatest advance yet made in reproducing instruments.

Let us prove this to you. Demonstration in our recital hall or in your own home without obligation.

The Starr plays all records—six to eight records with one winding.

The Starr Piano Company
Factory Salesrooms
628-630-632 So. Hill St.

THE TIMES Always Has the Most Want Ads.
THEY REACH.

SOCIETY.

huge baskets filled with Cecile Brunner roses and plumosus fern. As Mr. Roland Collis rendered "O Promise Me" on the violin, the wedding party took their places in the north parlor. They were attended only by their little flower girl, Nancy E. Moore, who carried a basket of Cecile Brunner roses. After the ceremony the guests were seated to a wedding breakfast, the color scheme being pink and green. The favors were wreaths of Cecile Brunner roses with a huge bride's cake as a centerpiece decoration. The bride and groom returned to Los Angeles, where they will make their home, the groom being engaged in business there.

Saturday, last, Mrs. L. A. Parker entertained with a family dinner in honor of her son, Sergt. Keith of the Fifty-seventh Division of Engineers' Corps, who left Tuesday for San Francisco. The house was prettily decorated with ferns and flowers. Small American flags were used as favors. A short musical programme was rendered by Robert Goodwin.

At the Odd Fellows and Rebekahs Grand Lodge sessions this week at San Francisco, Fullerton Lodge of Odd Fellows is represented by U. S. Lemon, and the Rebekahs by Mrs. A. O. Stovall of Fullerton and Miss Sadie Schumacher of Placentia.

Mr. and Mrs. Lyman M. Bogue of Denver, Colo., are now residing with their daughter, Mrs. Harold H. Coyle, No. 723 North Spadra, and expect to remain during Mr. Coyle's term of service in the war. Mrs. Coyle is at present with Mr. Coyle at the Presidio.

Covina.

A BRIEF dispensation from war work and talk was felt in the bright and simple programme given under the direction of Mrs. George Jennings at the Monday Afternoon Club this week. Mrs. Pierre Letchworth and her assistants gave a programme of "Prose, Poetry and Song," each number being cleverly illustrated with living pictures. Mrs. Henry L. Marshall, accompanied by Mrs. David Watson, interspersed the programme with songs. Her first number, "Pale Hands Beside the Shalimar," was posed by Mrs. Ernest Witbeck in oriental costume. Another number was Cadman's "Far Off I Hear the Lover's Lute," posed by Carolyn Jennings in Indian costume. The popular song, "Just a Baby's Prayer at Twilight," brought many a sob when Nancy Tripp appeared with her doll in prayer-like attitude at the knee of Mrs. Letchworth as the "mother." Under "prose" Mrs. Letchworth read a story from Mark Twain. The old black mamma slave was splendid portrayed by Ruth Watson. Miss Julia Jennings also read a story that was posed by Mrs. N. Gorham. Mrs. Letchworth recited "The Debutante," posed by Rosita Kerckhoff; "Where the Morning Glories Twine," posed by Maude Beattie; and "What's in a Name?" The latter was written, both music and words, by a Covina man, Lloyd S. Porter, who is awaiting call in the United States Naval Reserve. Frances Havlin, accompanied by Miss Imogene Arthur, sang one of the popular war songs, "Laddie in Khaki," with Mrs. Henry Phillips as a Red Cross nurse. A dainty springlike dance, "To a Wild Rose," was given by Lucinda Beattie. The decorations were especially attractive, quantities of Cecile Brunner roses, ferns and palms being used.

Willowbrook.

IMPRESSIVE were the exercises given Tuesday afternoon by the grammar pupils, the occasion being the raising of a large new flag over the beautiful school building recently erected on Compton avenue.

Mr. and Mrs. R. C. Cowens and family attended the Illinois picnic at Exposition Park, Los Angeles, Sunday, where they met a large number of relatives and former friends from their home State.

Tuesday evening, at Cavanaugh Hall, the Civic Club entertained with a dance, music being furnished by William Amann and Martin Messner. Ice cream, cake and coffee were served at a similar affair given last night by the club and attended by several Los Angeles, Belle Vernon and Compton persons.

Twenty-two of the 110 members, who affiliate, with Willowbrook-Belle Vernon Red Cross Auxiliary, took the oath of allegiance at their last meeting, held Tuesday afternoon in the postoffice building. Two donations, amounting to nearly $12, were received from the luncheon served by Mrs. J. L. Lodge and Mrs. E. C. Hans and from the Sunday-school classes of Mr. and Mrs. W. J. Myers of Belle Vernon.

Rialto.

A PLEASANT time was spent Thursday by the members and friends of the Foreign Missionary Society of the Methodist Episcopal Church at the annual all-day meeting which was held, as has been the custom for several years, at the hospitable ranch home of Mr. and Mrs. G. N. Turner, North Eucalyptus avenue. The ladies carried well-filled lunch baskets, the contents being enjoyed from the long tables adorned with beautiful bouquets. Mrs. Lemon, district secretary of Redlands, addressed the ladies in the afternoon.

Mrs. George Wood was the hostess at two pretty affairs during the week-end. Saturday afternoon in honor of the birthday anniversary of her little daughter, May Elizabeth, a jolly juvenile party was entertained by Mrs. Wood. The little guests included members of the honoree's Sunday-school class and the teacher, Miss Hannah Peterson. Pretty Cecile Brunner rosebuds and crocheted bonbon baskets were the favors at the daintily-laid table where the birthday spread was served. Sunday Mr. and Mrs. Wood gave a happily-appointed family dinner in compliment to the latter's parents, Mr. and Mrs. A. H. Stewart, who celebrated their forty-ninth wedding anniversary. A bouquet of fragrant La France roses decorated the table for the delicious chicken dinner of ten plates. An added table adornment was the pretty cake with its eight candles honoring the joint anniversaries of the grand-daughter's birthday and the wedding.

Mr. and Mrs. H. E. Winslow and family and Mrs. Winslow's mother, Mrs. W. J. Magee, of Wilmington, Doster Richardson of Los Angeles and George Langrey of San Bernardino were the guests at a prettily-appointed Sunday dinner given by Mrs. W. T. Jonas and daughter, Miss Ruth Jonas, at their pretty ranch home.

Miss Frances Farmer and Ivan Kingman have returned for their summer vacation from Berkeley State University.

Mr. and Mrs. W. D. Humphrey and the former's sister, Mrs. M. A. Batchelder, of Santa Ana, are en route to eastern points for an extended visit with relatives.

San Fernando.

THURSDAY evening Miss Specht entertained the 1917 Senior class of the San Fernando High School. The party was given in honor of Mr. Harry Harding, who leaves soon to enlist in the Aviation Corps of the United States Army. The patriotic decorations were carried out with great taste. A large cake on which was the American flag, was one of the unique features of the evening. Nearly thirty young people were present.

Mr. and Mrs. V. H. Craig entertained the Red Cross Bridge Club at the Porter Hotel, Tuesday evening. The tables were tastily decorated with American flags. Sixteen members were present.

Miss Faith Roberts and Miss Margaret Heraskovitz entertained the teachers' club at the home of Mr. and Mrs. R. L. Fraisher, Wednesday evening. The ladies knitted for the Red Cross and gave most interesting talks on their school work.

Long Beach.

MRS. MARY T. ELLIOTT, president of the Friday Morning Discussion Club, entertained members of the executive board of that organization Tuesday noon with a luncheon. Banks of yellow and white roses, the club's colors, formed the decorations. The luncheon appointments were carried out in the same color scheme. Miss Charlotte Closser designed the artistic place cards. Business topics were discussed, following the repast. Those present were Mrs. E. C. Jones, Mrs. Travers, Mrs. Cutshaw, Mrs. McBeth, Mrs. Malona, Mrs. Gelette, Mrs. Spratt, Miss Anna Badenhausen, Miss Charlotte Closser, Mrs. R. J. Booth, Mrs. Dockstader, Mrs. Meissner and the hostess.

Mrs. E. J. Shimer, by unanimous vote, has been re-elected president for the next year of the Woman's Music Study Club of this city. This will make the third term for Mrs. Shimer. Other officers elected for the next twelve months at the annual business meeting held at the Y.W.C.A. were Miss Maude E. Homer, vice-president; Mrs. F. S. James, recording secretary; Miss Ora Keck, corresponding secretary; Mrs. Spangel, federation secretary; Mrs. M. V. D. Moody, treasurer; Miss Jessie Parker, auditor; Mrs. Mary Shawhan, librarian; Mrs. D. M. Shreve, parliamentarian; Miss Harriet Stacy, member of the Programme Committee.

Mrs. H. L. Pillsbury has been elected president of the Gaviota Chapter, D.A.R., for the coming year. At the annual election of officers at the home of Mrs. Theodore Lipke, No. 1603 East Ocean avenue, the following other officers were elected: Mrs. E. S. McKinney, vice-president; Mrs. W. A. Rathbun, recording secretary; Mrs. Emma McCord, corresponding secretary; Mrs. J. D. Graham, registrar; Mrs. Emma Townsend, treasurer; Miss J. Banton, historian.

POMONA.

MRS. F. A. AVERBECK was elected president of the Women's Auxiliary of the Pomona Valley Hospital at the annual meeting held Saturday afternoon at the home of the retiring president, Mrs. W. S. Hufford, No. 154 East Holt avenue. The other officers which were also chosen at this meeting are: Mrs. H. G. Tinsley, first vice-president; Mrs. W. S. Hufford, second vice-president; Mrs. Ferdinand Davis, third vice-president; Mrs. J. M. Kirkpatrick, recording secretary; Mrs. Justin E. Patterson, corresponding secretary; Miss Effa Kelly, treasurer; Miss Lettie Thompson, chairman Junior Auxiliary; Mrs. W. A. Fox, vice-chairman; Mrs. C. D. Baker, curator. The annual report of the treasurer showed a balance of $250 on hand, with $260 of hospital certificates on hand. There are now 100 contributing members to the auxiliary.

Nine Pomona couples motored to Santa Ana Monday evening to attend a dancing party given by Mrs. W. F. Spurgeon, daughter of Mr. and Mrs. A. C. Abbott of this city, who gave the dancing party as a Red Cross benefit. The Pomona couples were Mr. and Mrs. Abbott, Mr. and Mrs. J. Carson Bowen, Mr. and Mrs. Anson C. Thomas, Mr. and Mrs. Frank G. Vaughn, Mr. and Mrs. Morgan P. Silva, Mr. and Mrs. Fred C. Trickey, Dr. and Mrs. Stacy Clapp, Mr. and Mrs. Fred Reynolds, and Mr. and Mrs. C. H. Colloday, the latter of Claremont.

In a pretty ring ceremony performed at the home of Rev. J. Harvey Deere, pastor of the First Baptist Church, Tuesday evening, Miss Hazel Wheelan, daughter of Mr. and Mrs. R. B. Wheelan of No. 145 East Pearl street, was married to Fred Courtney of San Bernardino. The couple were attended by Mr. and Mrs. Jack Lewis, aunt and uncle of the bride. Following the ceremony a delightful wedding dinner was served at the home of the bride's mother, guests being the friends and immediate relatives of the couple. The bride and groom will reside at No. 149 East Pearl street.

Miss Ola Blair entertained the members of the Junior Philathea Class of the Trinity Methodist Sunday School at her home, No. 555 East Pasadena street, Thursday afternoon, following which they enjoyed a cafeteria supper.

Graham.

NOT since they were girls together somewhere in Tulare county, had Mrs. Carrie Barbar of Tulare City and Mrs. J. C. Weston, seen one another until last week when Mrs. Barbar was a week-end guest at the home of Mrs. Weston, No. 2000 E. Manchester avenue.

Delightful was the day spent together on a motoring trip, Sunday, when Mr. and Mrs. W. B. Hutter and Mr. and Mrs. J. E. Weeda were guests of Mr. and Mrs. Peter Caslander and daughter, Sarah. The al fresco dinner was served in Orange county park and the return trip was made via Santa Ana and the beach resorts.

Mrs. F. C. Kramer and small son, Frank, returned Wednesday from a two-weeks' visit at the home of her parents, Mr. and Mrs. Fred Hawley in Fellows, Cal., who motored through with Mrs. Kramer, returning home a few days later.

Graduating exercises of Russel Graham Grammar School were held Thursday evening at the Christian Church, when diplomas were awarded to the following boys and girls: Margaret Baxter, Dorothy Sacks, Etta Poe, Grace Evans, Mary Boyd, Hortense Woods, Pearl Rowley, Loy Hartkoph, Oliver Boyd, Leon Leonard, and Carlye Strong. Rev. J. T. Osborne, gave the address of the evening and several vocal numbers by the class were favorably received by a large and appreciative audience.

Colton.

COMPLIMENTARY to Barton Lynn, who is soon to leave for Blythe to become a soldier of the soil, a merry crowd of young people enjoyed an evening at the Crescent Theater Monday, with Miss Gertrude Brown as hostess. Afterward refreshments were served at the Candy Palace, where a pink and white rose decked table seated the company, which included the Misses Leila Raynor, Maude Oakes, Edna Hoak, Lavanche Porter, Neva Robinson and Gertrude and Leone Brown; Borton Lynn, Sennet Maloney, Fred Breitling, Fern Gilbert, Loron Rutherford, Lawrence Porter, Harland Robinson, Mr. and Mrs. E. C. Hines, Mrs. S. M. Robinson and Mrs. W. E. Brown.

Mr. and Mrs. Frank Broadway, of Oakland, visited during the week at the homes of Mr. and Mrs. Seth Hartley and Mrs. M. C. Butterfield, being on their way to Dakota by machine.

Mrs. J. Merkeley and little daughter, Mary Ellen, of Avalon, are guests of her sister, Mrs. M. A. Bausch.

Miss Bernice Faulkner, who has been with the "Bulletin" at Pomona for the past year, is visiting for an indefinite time at the Methodist parsonage with her uncle and aunt, the Rev. and Mrs. P. P. Carroll.

Mr. and Mrs. Frank Reeves and Mr. and Mrs. Ellis Hylton, formerly of Colton, now of San Diego, visited Sunday with Mr. and Mrs. W. T. J. Reeves.

Palomar.

SUNDAY, Mr. and Mrs. John Ritter motored to Long Beach, Seal Beach, and other points of interest. Dinner was enjoyed at the former resort.

The following persons attended the May Day festival Friday, given by the Grammar School pupils at Watts: Mr. and Mrs. W. H. McNutt and daughter, Mrs. W. Smith; Mrs. W. B. Jett, Mrs. A. Ashton and daughters, Misses Edith and Alfeda; Miss Hazel Hunter, Mrs. W. Parrish and Mrs. W. E. Bland.

Members of the local P.-T.A. were hostesses to the South Los Angeles Federation of Parent-Teachers' Association at an all-day meeting Thursday a week, at the school building, which had been decorated with American flags, red and white roses and blue larkspur. The morning session was devoted entirely to



Said Mrs. Jones, "I told you so, There's nothing like Nonolio. It polishes a hundred things, And lasting brightness quickly brings; Go, Mrs. Brown, and buy a can, And try the modern cleaning plan."

Nonolio saves time for Red Cross work. When ordering groceries ask for Nonolio—and insist upon it.

Why be fat? You can have the figure of a Hebe without effort, diet or drugs. Pleasant and health-giving. Indorsed by best physicians. Half rates this week only. Weight Reducing Co., 618 Brockman Bldg.

The favorite frame for the Paris shopping bag is of wood, because of its magical protecting power.

Jack Lane offers every hat in his Broadway store for $5. This means that you may select from high-priced models—advanced styles—sport hats, dress hats, garden hats or street hats. This is indeed an opportunity for you to buy smart millinery for late summer wear whether you need it now or not. 338 South Broadway.

Decidedly artistic and with the originality which adds such charm to gowns of every kind is the work of Mme. Marion Heming, lately of Paris and London. Allow her to plan your summer outfit and you will be certain of advanced styles. She specializes in smart blouses, neckwear, lingerie and clothes for children. 660 S. Alvarado.

Sometimes a plaited ruffle appears below the cuff of a tightly-fitted tailored sleeve.

Why be disfigured with hair on the face. Miss McIntyre, who is an expert in electrolysis is prepared to do this work in her apartment at the Wellington, 552 W. 7th, and therefore can offer you special prices. Work is guaranteed. Phone 60542 for free demonstration.

The French are featuring velvet bags to be carried with light summer dresses.

Who is not interested in the June bride? I, for one, am on the qui vive to see Robinson's window, which will show the wedding party all arrayed in the very latest modes. Indeed, Robinson's have everything dear to the hearts of brides. Wonderful laces for the wedding gown, Rennaisance net veils, hats which are the essence of loveliness. In fact, the complete trousseau.

Smart hats are trimmed with pom pons of wild flowers.

Every Wednesday evening, 5:30 to 7 o'clock, a good, old-fashioned chicken-pie dinner, with strawberry shortcake, will be served at the Mary Elizabeth, "The Tea Room at the Top," Brack-Shops. Only 85 cents!

The "lemon pack" cleanses, beautifies and clears the skin of all discoloration such as tan, sunburn, freckles, etc. Call at 822 W. 7th or phone Main 647.

Capes of quilted satin trimmed with ostrich feather banding or monkey fur are extremely swagger.

Lucky is she who visits Suzanne's this week, as every hat on display will be sold at $7.50 or less! All types of hats. Must make room for midsummer stock. 335 S. Broadway, south of Tally's.

You will find an expert operator in permanent waving, direct from New York City, formerly of London and Paris, at the M. Martin & Co. Beauty Parlors, 509 Consolidated Realty Bldg. He has the latest appliances and guarantees a large soft wave. He also does Marcel and water waving. Phone F5366.

Home-cooked, fried ba... Sounds good, doesn't it? ... of the many delicious ... for dinner at the ... Room, 709 S. Hope. ... cents! You may have ... carte, selecting from a ... lectable dishes which ... you with quickness and ... these charming young ...

Don't you love a lot of your head? Miss ... those comfortable ... hats. If your old one ... she'll make it! She ... cialty of remodeling ... new shop, 646 S. ... moved from Superior ...

Every suit made by J. ... tailor, bespeaks a ... sideration for distinction, ... fect detail, achievement ... and individuality and ... workmanship. 743 W. 7th. ... F2482. You can save ... $15 on each garment.

Let your little daughter ... like Mary's! Mrs. Hodges ... curl white or gray hair with ... ing it yellow. You know ... absolutely nothing but ... permanent waves, going ... tire personal attention ... only woman in the city ... ploma and has had 7 ... ence. Prom. 9, French ...

The newest thing is ... crepe de chine trimmed ... laquered ribbon.

Costs only $5 to make ... hat. Complete course ... ing of hats is taught by ... Ayers, lately of New ... teacher at the University ... fornia summer session, ... sons for $5. She is now ... Regent Apts., but will ... advanced fall styles for ... ties. Also Hollywood ...

A clever way to ... dresses is with ...

Those hateful freckles ... unsightly tan can easily ... ed if you will just use ... "Wonderful Complexion ... Fletcher's Bleach ... gently at night after ...

Miss Hendee, formerly ... & Hendee, will delight ... you her darling ... frocks and rompers ... Hand and machine ... order. Plain dripoli ... free. 943 S. Hill.

The government ... pare for service in the ... world! The ... school at the Miss ... lege offers you a ... nity. Successful ... school holding ... tions can be had ... State who will testify to ... standard and ideals of ... Better civil service ... be had. Suits $14.

Lingerie ... hand-painted ... latest bit.

Bargain days ... Jarvis-Kosher hair ... Beautiful switches ... Assorted brown ... $4; also first quality ... They will also give a ... electric vibrator ... 50 cents. Why to ... these specialists ... be done about it. F6982.

Have you a ... can make your ... Reiss system of ... is interesting and ... no starvation. ... Bldg., 5th and ... Main 1772.

Burns
SHORT VAMP SHOES
525 SO. BROADWAY
$6.00



Fashionable Shade
DARK BROWN KID
Conservative but very individual ... dainty plain or tip toe, turn soles, ... Hose to match.

40 Different Styles in
OXFORDS and PUMPS
$4 $5 $6 $7

See Our Windows for Styles and 100% ...

SOCIETY.

...transaction of business, the ...dent, Mrs. W. L. Lefavor, pre... Delicious luncheon was ...ng at noon, which was followed ...the musical and literary pro... given by the school chil...

...Vernon.

...R. AND MRS. J. L. STOWE ...and family are occupying ...their new possessions, recent... purchased from P. H. Johnston ...Mr. and Mrs. C. Freytag, are ...located in their new bungalow ...

...After a separation of twenty-six ...Mrs. Maud McDowell with ...her father in Washington, D. C., ...the completion of the trip, up... which she recently left, via ...gan and Niagara.

...

...R. A. W. REESE was hostess ...last Saturday at her home at ...a French luncheon to compli... the officers and directors of ...Woman's Club. The menu as ...the decorations carried out ...French motif, tiny boutonnieres ...favors and French flags featur... the ideal. The guests were: ...Mrs. E. A. Fischer, W. M. ...ard M. McGuire, T. D. Buf... Frank Clark, F. T. Allen, C. ...Dreher, J. H. Johnson, Charles ...Anna Boden and Emma ...

...Edward Fischer entertained ...day with a luncheon and card ...at her home. May baskets ...with Cecile Brunner roses and ...blossoms featured the spring ...in the decorations. The guests ...Mrs. E. L. Burke and Mrs. ...Lemer, of Long Beach, Mmes. ...Cartmill, Salinas Turk, A. ...er, and Misses Susan Donahue ...Florence Lamer, all of Los An... and Mmes. R. O. Church, F. ...Arnold, H. W. Rousooup, Anna ...and Charles Fischer, of Bur...

...Frank Clark was hostess ...day evening at a dinner to ...ment Miss Alice Jones and ...Townes, of Los Angeles. ...Dunham, T. Allen will be ...at her home on Olive street ...at a reciprocity tea to ...thirty-five women's clubs of ...district have been invited. In... in the musical programme ...vocal solos by Mrs. T. Top... and Mrs. H. E. Barnett, piano ...by Mrs. Ray Bence and ...by Miss Florence Hicks.

...Beach.

...M. ELWIN LECHNER and ...Miss Gertrude Phillips very ...pleasantly entertained the ...ters of the Sigma Kappa Soc... at the Lechner home, North ...avenue, Monday night. The ...was spent in doing Red ...work. The following club ...were present: Mrs. Elwin ...Mrs. Edward Lechner, Mrs. ...Gregg, Mrs. Louis Heath, Mrs. ...Heath, Mrs. Dora Davis, Miss Lewis, Mrs. ...Millan, Merritt ...were the ...evening. ...A par... birthday ...given at ...South ...afternoon ...cake, de... adorned ...served ice... There we... Pauline ...Lillian ...Edna Tru... Hembree, ...Masterson, ...Mrs. E. ...Estey No... 304 North... ago. The... were play... ments we... was very ...present w... hostess, Jo... C. Houst... Dusendsch... Funk, Lou... Allen Eplin... Mr. and ...son, Calvin ...Konetsky ...a week-en... Their mad... and return... number of ... during the ... creek in t... times. ...Mrs. J. F... a ten-day's ... she will be ...Mrs. Robert ...

...Gabr...

THE big ... week ... den fe... homs of Mr... send, Rose ... Friday even... included fan... piping and ... of forty ma... prominent s... booths and ...

A recent ... est was the ... and Mrs. Did... and Mrs. Ernest ... fornia Wome... Mary E. Ga... well's Theate... vivid interpre... Man," and Mi... "The Maker ... served under ... the guests w... ney Sprague, ... in Persia at ... Ara, and so fa... Persian woma... marry a foreig...

Alhambra.

WEDNESDAY ... second ... cing pa... number of so... pleasure of th... assist the Re... greenery and ... fact, were arra... room, and Ba... who is home o... Beth, Mrs. Dora Davis, Miss Lewis, was th...

ROYAL Shoe Co
551 S. BROADWAY
the house of Good Value

WHITE SHOE SA...
We have selected these three styles o... shoes suitable for beach and street wea...
No. 1—White Nile cloth English spo... rubber sole and heel.
No. 2—White Egyptian cloth oxfor... lish model, white ivory sole and heel.
No. 3—White reignskin pump, high ... Louis heel and ivory sole.
All these three styles are values up to ... and we are offering same at



$2.9... a pa...
Every Pa... Properly F...

CHILDREN'S SH... SA...
Here is your opportunity to ... some real bargains for your l... dies. We have 1500 pairs of t... lot which we are going to cl... out at



$1.25 A Pair
All black kid patent, kid, white Nubuck, in high and low Roman Sandals, Mary Janes, etc.



ONLY IN SIZES 2 TO 7.
SEE OUR WINDOW DISPLAY
DOUBLE GREEN TRADING STAMPS ALL DAY TOMORROW
Royal Shoe Co...
551 So. Broadway

A Most Remarkable Sale of
Women's and Misses' Suits
Smart Styles—Incomparable Values
Greatly Reduced Prices
$19.75 $23.75
$29.75 $35.00





A Most Unusual Opportunity to Save on Garments of Dependable Quality and Style at the Very Time When Personal Expenditures Are Given Greatest Consideration.

Every woman who is aware of the increasing difficulties of the clothing situation—the scarcity of materials, and the constantly rising costs—will avail herself of the substantial savings offered at this time.

Superior styles typical of this shop showing a variety of individual conceptions suitable for street, sport or dress wear in all the most fashionable materials, including serges, gabardines, tricotines, checks, tweeds and jerseys. Every garment is of the highest merit and distinctiveness.

California's Smartest Shop for Women

At the Hub of the Shopping District.

Harry Fink & Company
APPAREL FOR WOMEN AND MISSES EXCLUSIVELY
635 · 637 · SOUTH · BROADWAY

Broadway Near Seventh.

SOCIETY.

...ession of business, the ... Mrs. W. L. Lefavor, pre... Delicious luncheon was ... d seats, which was followed ... musical and literary pro... given by the school chil...

—

...ERAL.

...D AND MRS. J. L. STOWE ... and family are occupying ... new possessions, recent... ...ilt from P. H. Johnston ... and Mrs. C. Freytag, are ... in their new bungalow ...

—

...A separation of twenty-six ... Maud McDowell will ... mother in Washington, D. C., ... completion of the trip, up... she recently left, via ... and Niagara.

—

...A. W. REESE was hostess ... Saturday at her home at ... Brunch luncheon to compli... ...e officers and directors of ... Club. The menu as ... the decorations carried out ... motif, tiny boutonnieres ... and French flags featur... ...ss. The guests were: ... A. Fischer, W. M. ... H. McGuire, T. D. Buf... Frank Clark, F. T. Allen, C. ... J. H. Johnson, Charles ... Anna Boden and Emma ...

—

...Edward Fischer entertained ... with a luncheon and card ... her home. May baskets ... with Castle Brunner roses and ... lisbons featured the spring ... the decorations. The guests ... Mrs. E. L. Burke and Mrs. ... Comer, of Long Beach, Mmes. ... Churchill, Salinas Turk, A. ... and Misses Susan Donahue ... Lamer, all of Los An... ...s Mmes. R. O. Church, F. ... H. W. Rousecoup, Anna ... and Charles Fischer, of Bur...

—

...Frank Clark was hostess ... evening at a dinner to ... Miss Alice Jones and ... fiancee of Los Angeles. ... Herman T. Allen will be ... at her home on Olive street ... of a reciprocity tea to ... forty-five women's clubs of ... have been invited. In ... the musical programme ... will also be given by Mrs. T. Pop... and Mrs. H. B. Barnes, piano ... by Mrs. Ray Sence and ... by Miss Florence Hicks.

—

...Beach.

...MR. EWIN LECHNER and ... Gertrude Phillips very ... entertained the ... of the Sigma Kappa Soc... ...the Lechner home, North ... Mesa, Monday night. The ... was spent in doing Red ... work. The following club ... were present: Mrs. Elwin ... Mrs. Edward Lechner, Mrs. ... Mrs. Louis Heath, Mrs. ... Mrs. Dora Davis, Miss Millan, Mrs. I. B. Finch, Miss Edna Merritt and Miss Ruth Brownson were the guests of the club for the evening.

A party in honor of the tenth birthday of little Alice Murphy was given at the Murphy home, No. 830 South Guadalupe avenue, Tuesday afternoon. A beautiful birthday cake, decorated with ten candles, adorned the table. The children were served ice cream, cookies and candy. There were present: Doris Dearister, Pauline Venable, Pauline Murphy, Lillian Murphy, Shirley Murphy, Edna True, Forrest, Shirley Murphy, Hembree, Gretchen Turner, Vincent Masterson and Roland Turner.

Mrs. E. G. Butt entertained the Entre Nous Club at her home, No. 304 North Gertruda avenue, a week ago Thursday afternoon. Cards were played and delicious refreshments were served. The afternoon was very enjoyably spent. Those present were: Mmes. E. G. Butt, hostess, Joe LaRock, Jack Erickson, C. Houston, M. N. Burney, H. Dusendschon, Herbert Carter, Jack Funk, Lou Somers, W. M. McKnight, Allen Epling and Lars Shaker.

Mr. and Mrs. C. S. Pickens and son, Calvin, and Mr. and Mrs. George Konetsky and son Howard enjoyed a week-end fishing trip to Ventura. They made the trip in a machine and returned home with quite a number of trout. They camped out during the night and crossed the creek in their machine at least six times.

Mrs. J. F. Lorch left yesterday for a ten-day's visit to San Diego, where she will be the guest of her cousin, Mrs. Robert Kerr.

—

San Gabriel.

THE big community event of the week was the Red Cross garden fete held at the beautiful home of Mr. and Mrs. F. M. Townsend, Rose road and Mission drive, Friday evening The entertainment included fancy dancing, Scotch songs, piping and dancing, Orpheus chorus of forty male voices, assisted by prominent soloists, a country store, booths and fortune telling.

A recent social function of interest was the entertainment by Mr. and Mrs. Didier Peles of the drama and art section of the Southern California Women's Press Club. Mrs. Mary E. Garbut reviewed "Moderwell's Theater;" Mrs. Bates gave a vivid interpretation of the "Blind Man," and Miss Charlotte Kirby read "The Maker of Dreams." Tea was served under the pergola. Among the guests were Mr. and Mrs. Sidney Sprague. Mrs. Sprague is known in Persia as the Persian Joan of Arc, and so far as known is the first Persian woman of high caste to marry a foreigner.

—

Alhambra.

WEDNESDAY night occurred the second of a series of dancing parties planned by a number of society women for the pleasure of the dancing set and to assist the Red Cross. Graceful greenery and flowers, in garden effect, were arranged in Ramona, tea-room, and Sergt. Andy Marshall, who is home on furlogh from Camp Lewis, was the honor guest. Miss Ruth Davis, Miss Eva Campbell, Miss Ruth Dube, Miss Mildred Campbell and Mrs. Creighton served ices. The patronesses for the series are Mrs. Theodore Bentel, Mrs. F. A. Link, Mrs. Charles Huff, Mrs. H. C. Graves, Mrs. A. A. Watson, Mrs. E. Kowen-Hoven, Mrs. J. B. Hoover and Mrs. E. L. Farmer.

Mrs. John B. Elliott on Monday served a daintily appointed luncheon to a group of ladies who occupied themselves during the afternoon with French relief sewing. Numbered among the guests were Mmes. Elisabeth Davidson, N. Davidson, Paul Sturges, B. Clapp, A. C. Gilruth, F. L. Moore, Maurice Gifford, Kennedy and Martin.

Friday afternoon a May fete was successful given by the Garfield grammar school before an appreciative audience in the court of the building. The final feature was the display of an American flag, accomplished by a mass formation of the pupils. The costumes effectively brought out the red, white and blue colors.

—

Duarte.

THE announcement of the engagement of Miss Hilda Carter, the daughter of Mr. and Mrs. Kenneth Carter, to Sergt. Ronald Pennick, son of Mr. and Mrs. A. R. Pennick of Los Angeles, was made last week. The date for the marriage has not been mentioned. Miss Carter is a charming young woman and has been much in the atmosphere of military life, for her three brothers all enlisted in the service. Sergt. Pennick is a member of Co. A, One Hundred and Sixtieth United States Infantry, and is stationed at Camp Kearny.

Mrs. Arthur Voris and Mrs. John Dickey were hostesses Friday afternoon at a pleasant sewing party given at the home of the latter.

The first spring outing meeting of the Methodist young people was held Monday afternoon at Silent Park in Glendora. The programme was in charge of Miss Ethel Moore and was an interesting one, which was followed by a general discussion.

Thursday afternoon the boys and girls of the Junior League were tendered a jolly garden party at the E. H. Eeden ranch. Games were enjoyed in the eucalyptus grove and supper served at 5 o'clock.

E. B. Norman is spending a month in the south, where he is the guest of his daughter, Mrs. Thomas K. Gally, at San Antonio, Tex. Lieut. Gally is stationed at Kelly Field. Before returning Mr. Norman will extend his trip to Nevada, Mo.

Mrs. Milton L. Clark returned last week from a month's visit with her sister, Mrs. Charles L. Campbell of Liberty, N. M. After visiting the Indian schools in New Mexico Mrs. Clark stopped at Riverside on her way home to visit Sherman Institute.

A delightful reunion came to a conclusion a few days ago, when Mr. and Mrs. W. S. Northup left for their home in Minneapolis, after spending a happy vacation with Mr. and Mrs. E. D. Northup. The two brothers had not seen each other for thirty years, and met under delightful circumstances at the ranch home of E. D. Northup.

Mrs. Hariton Sarwine and children of Los Angeles spent the week-end with Mr. and Mrs. C. H. Sarwine of Oakleigh.

Mrs Calvin Voris is spending a fortnight with friends and relatives in Santa Paula and Ventura.

Thomas Glenny and Joseph Fowler returned Thursday from a ten days' tour of their ranches in Tulare county.

—

Watts.

COUNCILMAN AND MRS. HANS CANDERSON have as house-guests, their daughter, Mrs. Frank Weed of South Haven, Mich., and cousin, Mrs. J. W. Manhire of Reno, Nev., at their beautiful new home, No. 125 Rudolph avenue.

Mrs. Frank Murchison and daughters, Misses Helen and Isabel of Calgary, Saskatchewan, Canada, who have been spending several months in Long Beach, and who left the first of the week for Seattle en route for home, were guests of their cousin, Miss Eleanor Bennett, No. 636 Grape street, several days last week.

Mayor Z. A. Towne, representing the Odd Fellows' lodge, Mrs. William Kuhns and Mrs. W. H. Wear, delegates from the Rebekah lodge, motored to San Francisco, leaving Friday, a week, to attend the State convention held in that city, during the past week. The party intend to return in three weeks.

Mrs. Clarence Nay was hostess Wednesday at her home, No. 1374 West Short avenue, to a few members of Latin Home Club, the others being out-of-town. Needlework and social chat occupied the time most pleasantly for Mrs. H. S. Giles and daughter, Mrs. Herbert Prince; Mrs. Bruce Palmer, Mrs. Ella Leel, Mrs. H. Sorenson, Mrs. Ernest Fidament and guest, Mrs. W. S. Nay.

—

Moneta.

MR. AND MRS. R. D. JONES of Butte, Mont., were guests Sunday of Rev. and Mrs. Peter Gray Evans. Mrs. H. W. Owens and Miss Elizabeth Hughes of Pasadena were also guests at the manse last week. On Monday and Tuesday Rev. and Mrs. Evans visited friends in Sierra Madre.

Mrs. Lee Hawkins, Sr., is spending several days with a daughter, Mrs. Matheson of Burbank, and with Mrs. Wilbur Newton, a sister, whose home is in Ontario.

One day last week Miss Ruth Long joined Mr. and Mrs. J. H. Williams in a fishing trip in Santa Ines Canyon.

Mr. and Mrs. Frank Steele chaperoned a party of young folks on a most delightful week-end trip to Roberts Camp last week. The party consisted of their son, James Steele; Miss Elizabeth Koverman, Miss Neva Burt, and Claude Elsey of Los Angeles; Oliver Loud of Corona and Miss Edith McCloskey of Fullerton.

Mrs. G. Beals entertained at her Red Cross tea Mrs. Roy Wenkle, Mrs. Beals from Torrance, Mrs. D. H. Gray and Mrs. Leonard Blackman.

Mrs. W. J. Balmer entertained Thursday Mmes. H. Blake, Art A. Miller, E. Kaufman and Marshall.

Mrs. Ben Long on Tuesday served a delightful luncheon to Mmes. G. N. Young, W. J. Darnell, Hannah, D. Johnson and R. Balsley.

Mrs. J. W. Clark of Cypress avenue entertained on Tuesday Mmes. W. F. Downs, Fred Drews, Leroy Johnson and Miss Mary Clark.

Mr. and Mrs. C. O. Clark and little son, Edward, and Miss Rosa Houck of Long Beach were recent guests of Mr. and Mrs. J. W. Clark.

Miss Josephine A. Davidson and Robert A. Wilson were quietly married in Santa Ana on the 8th inst. They kept the matter a secret for a while, but their friends found them out. A reception was given the young couple Wednesday evening by the bride's mother, Mrs. B. A Chaffee of Compton. Other guests from Moneta were Mr. and Mrs. T. C. Pitman,

THE LETTERS OF LEMUEL BEAN.

Lem Takes in a Real Cabaret Party.

BY ROY MOULTON.

SOMEWHERE IN NEW YORK.

DEAR FOLKS: About two weeks ago a young man came here from the West to forget his troubles, and spent most of his time in the jazz cabarets along the gilded way. On the seventh day he collapsed suddenly. He was removed to Bellevue, and examination by physicians revealed the fact that he was starving to death.

They fed him up on hospital fare and he took the first train for the West—back to God's country, where they eat food in calories—food from the red plush cow and the waving golden grain, and not from the string of the noisesome ukulele. During the week he had spent several hundred dollars in cafes and had been given everything but food. Those who desire food with their meals keep away from the bright lights.

Luella, my wife, is fond of seeing the sights. That is all any person lives here for. If he doesn't see the sights he might better live almost anywhere else.

This time we hit a cabaret in the chorus girl district, where the skirts are the only things that are shorter than the menus. First we looked in and it looked good. There was an orchestra of twenty-seven pieces, not including the washboilers and cowbells. The tables in this place are located around pillars so you cannot sit at one table and look around the corner and see what the people at the next table are getting to eat. They advertised a splendid dinner at $1.50. They advertised in all the papers.

I don't believe the chef reads the papers, for he fell down in a most spectacular manner.

As for environment, there was nothing to be desired. The place was literally crowded with the elite of the cloak and suit business and their lady friends.

The waiter brought two anaemic-looking rolls—one for each of us, and a large consignment of ice water.

"Only one roll!" objected Luella.

"When you have eaten that I am permitted to bring you another," said the waiter.

"I can see that we have made a serious mistake," said Luella, darting an annihilating glance at the stout German person in the tuxedo. It never feazed him. I almost thought he enjoyed our foodless situation. "We have made a serious mistake," repeated Luella. "We came here to eat. We are hungry."

"The cabaret will start in a moment," said the waiter, and he left us for an hour to muse over the horrors of going to war against his race.

The cabaret started as promised. This cafe has the loudest jazz band in New York. This band includes not only the familiar boiler explosion and a correct imitation of the battle of Vimy Ridge, but a new heart-rending instrument known as the cataphone. The cataphone makes a noise like a feline songbird with her tail caught in the crack of a door. They also introduced a new sensation which is an imitation of two locomotives meeting head-on while running at a speed of fifty-five miles an hour. After the first piece by the band everybody buys another cocktail.

Then a young lady, who could not have been more than 47 years old, got out in the spotlight and gave a dance. Owing to the war and the resultant scarcity of material for gowns she carried her stage wardrobe to the cafe in a stamp box. Luella wanted to go somewhere else, but I didn't think it would be just the thing to leave after having eaten two of their rolls.

The waiter sauntered over in our direction then and asked us if we wanted to order from the table d'hote or from the card. We immediately chose the table d'hote. There was a specific price on that. When a man's bank roll will fit comfortably in a cigarette holder, he does not venture into the mysteries of the carte.

It was about 6 o'clock when we received the two rolls and at about 7 o'clock we each received a plate of soup which was a delightful combination of pump water and sunshine. There was something in mine. It turned out to be a small piece of toast. Luella thought it might be a bit of enemy propaganda, so I laid it carefully aside on the plate. I almost forgot to mention that we each received three clams. They looked to be considerably over the draft age and the one I tried to eat, I believe to this day, was made of red rubber like an inner tube.

"Why do we only get three clams?" asked Luella.

"Clams are very scarce this year," said the waiter meaningly. "It is on account of the war."

If the gentleman was trying to sow the seed of discontent in our minds, he failed. We are patriots.

"If clams are scarce on account of the war, you may keep two of mine," I said. "Somebody will be able to eat them."

I tried to picture some European war sufferer chewing on one of those India rubber clams and blessing me as a savior.

In about a half-hour we had some green smelts. I say "some green smelts" advisedly. There were two. Neither of us likes smelts, but we ate them and waited patiently for something else to happen. Something did. It was a ukulele quartette accompanied by a Hawaiian lady from the East Side, named O'Rourke, who uked all around the place in a shredded wheat skirt.

Then before we had anything more to eat we had three one-steps, a codfish wiggle and a waltz.

Then came the waiter to get our meat order. We gave it quickly—Maryland spring chicken.

The menu made no mention of the particular spring. It may have been in the spring of 1812 that this particular chicken burst from its egg, took a squint over the green fields of Virginia and settled down for a long and happy life among the F.F.V.'s.

I don't believe that hen ever could have died a violent death. It could only have been accomplished with dynamite, and it is difficult to feed a chicken dynamite. The hind leg which I drew gave every indication of the fact that this bird was a great pedestrian, and I dare say she followed Lee through the Civil War. It is time to admire everything patriotic, so we said nothing. Luella had a wing, after which we had a ballad, a Russian hop-skip-and-jumper, and three pieces by the band.

After hearing these selections, life in the trenches will never hold any terrors for me, if I am lucky enough to go. The actual fighting isn't really the worst part of any war. The people at home, who can't go, do some suffering.

When the check came, after a brief session of bisque de tortoni, there was 6 cents added to it. I didn't object to the main body of the check. That seemed to be quite all right, and according to the advertisements, but I couldn't get the

USEFUL INVENTIONS.

The first self-moving gun carriage was invented in France in 1769.

An alarm clock which awakens deaf sleepers by jarring their beds has been invented in Germany.

More than a year of good service has been obtained in London from a pavement made of wooden block surfaced with rubber, though it has had to bear the heaviest traffic.

The inventor of a flexible cellular radiator core for automobiles has so shaped it that he claims it is proof against breakage and leakage caused by shocks or freezing.

To save vehicles from being run into from the rear by automobiles at night a prism has been invented that catches rays from headlights and deflects them through red glass.

A patent has been granted for a machine to brush bugs from potato vines and crush them between steel plates as it is driven over a field.

The streets of more than 250 towns in France and the portions of Algeria that it governs are lighted exclusively with acetylene.

To facilitate the handling of large articles while being knit, a woman has patented a tubular holder on which they can be rolled and held with a flexible strip of metal.

The Literary Digest gives the following list of chief inventions used in the present war as distinguished from the Napoleonic wars: Steamship, submarine, air craft, high-power guns, smokeless powder, breech-loading gun, rapid-fire gun, revolver, automatic pistol, telephone, wireless telegraphy, automatible, poisonous gas.

Gasoline cars on an Australian railway have wedge-shaped ends, it having been found that the air resistance to the old type cars caused the loss of 40 per cent. more fuel.

A French system of rapid telegraphy by which 40,000 words an hour can be transmitted, has worked successfully for distances up to 900 miles in that country.

To stretch wrinkles from textiles a machine has been invented in which three rollers mounted on a curved shaft revolve in unison.

Granulated cork shotgun wads invented by a Frenchman are intended to lessen the recoil of guns in which they are used, without imparing the efficiency of the weapons.

For hurrying a slow fire without danger to the user a paste made of kerosene and wood ashes has been found effective.

A new attachment turns the telephone into a fire alarm apparatus.

A type of soup plate has been designed in England for one-armed men which has a small hollow in the bottom from which the last spoonful of soup can be taken without tilting the dish. Dinner plates, with centers sunk more than ordinary, likewise make it easier for a man having the use of only one hand to place his food on a fork.

A Frenchman is the inventor of an electric clock that runs without attention as long as its battery is in good condition.

A new Jersey woman has invented a mesh bag to hold a door key and prevent it from being lost among the contents of a pocketbook or shopping bag.

The first submarine boat of which history makes any record was built by a Dutchman named Van Driebel, in 1640. The boat was built in England with money said to have been advanced by King James I. According to reports the vessel had a unique ballasting system. A number of goatskin bags were placed under the deck between two large planks. These bags when filled with water caused the vessel to sink. To cause it to rise again the bags were pressed together again with a windless arrangement, forcing the water out, and thus giving the boat reserve buoyancy.

Nearly all artificial gems—that is to say, stones that are really made by artificial means—are compounds of alum crystallized under special conditions. The metallic salts that are added during fusion determine whether the stones produced shall be sapphires, rubies, oriental topazes, amethysts or emeralds.

EXTRAORDINARY.

A scientist in Sweden has advanced the theory that bearded grains draw electricity from the air to aid them in their growth.

At one point of a road recently constructed in Alaska, there is a solid ice foundation. At the surface there is a two-foot layer of moss and tundra, but previous mining operations at this point proved that there is a forty-foot bed of clear ice, and six feet of gravel between the surface layer and bed rock.

There is only one chance in 17,000,000,000 for a mistake in finger prints, according to a French scientist.

The war has greatly benefited the Italian silk industry, which for several years had had a rather precarious existence. The year 1916-17 closed with the warehouses empty, the stocks having been disposed of with exceptionally good profits.

A coffin supposed to contain a corpse was seized at Huron, S. D., and when opened was found to contain twenty gallons of whisky. The bootlegger had ordered a grave dug in a Huron cemetery. The coffin had been shipped to Huron from the East.

More than 2000 motorists who failed to stop, look and listen, were killed at grade crossing in 1916, and many more were injured.

Some of the oldest walnut trees in this country were originally planted, not for the sake of the fruit, but because the wood makes the best gunstocks, being light, strong and not easily warped.

A corporation in Denmark makes a business of cleaning and disinfecting telephones.

John Siple caught a large prairie wolf in a trap on his farm northwest of Ida Grove, Ia. The wolf measured sixty-four inches from the tip of its tail to the point of its nose. Mr. Siple has shot and trapped more than fifty wolves during the last five years, but this was the best fur hide he had taken from a wolf.

Awakened by a cat crying and scratching at his bedroom door, Peter Bolsavage, a merchant of Johnson City, Pa., found the room filled with smoke. Rushing downstairs, he discovered a serious fire in his general store.

M. Mauduy, a French naturalist, saw in 1822 a heavy shower of rain, mixed with toads the size of a walnut. This occurred more than a league from any brook, river or marsh. Showers of fish have been reported many times in the United States. It once was recorded that during a severe hailstorm at Boving, eight miles east of Vicksburg, Miss., a gopher turtle 6x8 inches, entirely cased in ice, fell with the hail.

It is estimated that there are 2,048,554 cattle in the western provinces of Canada.

The residue of the indigo plant after the extraction of the indican, known commercially as indigo, is used in India as a fertilizer for tobacco.

Swelldom Swelldom Swelldom

Oh look! -a Sale of FROCKS at Swelldom

$11.95 $16.95 $23.95

Values to $35.00



$11.95 This Eton taffeta dress is just the vogue.

$16.95 A youthful model of taffeta with tucked Georgette vest.

$23.95 Just one of many very clever models at this price.

$16.95 A street dress anyone can wear.

$11.95 An individual style suited for street or afternoon wear.

Hundreds of Summery Frocks Reduced

Just at the time when you are thinking of summery things—Swelldom is thinking of you!

—Oh, yes, this store of stores has a great big heart—throbbing with desire to be of service—willing and anxious to help those who, under present conditions, feel that they just must have some new dresses, but on account of the war drives and other drains on the pocketbook are compelled to economize—

—and, so, we announce a sale—

—a very important sale, too, for included are many of our prettiest, finest frocks—some of them just in and every one a regular midsummer night's dream.

—You know the quality of Swelldom's frocks—

—You know that for years this store has been noted for its striking values—

—and now, for tomorrow, prices have been cut, oh, so deeply—and there's just hundreds and hundreds for you to select from.

A Coup d'etat!

That's what the manager of our dress department said when we prepared to place on sale all these dainty new

Taffeta Silks
Georgettes and Crepe de Chines
Beautiful Crepe Meteors
Jerseys and Serges

—in sizes to suit everyone; a perfect garden of blooms in variety of colorings and styles.

H. S. GOLDBERG Swelldom 535 Broadway

MAIL ORDERS Surely—and with best attention

ROYAL Shoe Co 551 S. BROADWAY the house of Short Vamps

WHITE SHOE SALE

We have selected these three styles of white shoes suitable for beach and street wear.

No. 1—White Nile cloth English sport shoe, rubber sole and heel.

No. 2—White Egyptian cloth oxford, English model, white ivory sole and heel.

No. 3—White reignskin pump, high ivory Louis heel and ivory sole.

All these three styles are values up to $6.00 and we are offering same at

$2.95 a pair



Every Pair Properly Fitted

CHILDREN'S SHOE SALE

Here is your opportunity to get some real bargains for your kiddies. We have 1500 pairs of this lot which we are going to close out at

$1.25 A Pair



All black kid patent, kid, white Nubuck, in high and low Roman Sandals, Mary Janes, etc.



ONLY IN SIZES 2 TO 7. SEE OUR WINDOW DISPLAY!

DOUBLE GREEN TRADING STAMPS ALL DAY TOMORROW

Royal Shoe Co. 551 So. Broadway

Jewel Gifts for the Bride

The custom of giving jewel gifts to the bride in preference to transitory, or more commercial things is becoming more and more popular.

Feagans & Co. have anticipated the accentuation of this custom this season, due to the departure of many war grooms and have provided unusual selections in heirloom jewel gifts, especially appropriate for presentation to brides.

GEM PEARLS AND PEARL NECKLACES.
DIAMOND RINGS, PENDANTS, BROOCHES AND BAR PINS.

Feagans & Co.

GEMS, JEWELS, WATCHES, CLOCKS, SILVER, STATIONERY
218 WEST FIFTH STREET
LOS ANGELES

(574)

Says Nance O'Neil.

ACTING IS THE SAME FOR TALKIE AND MOVIE STAGE

THAT there is a great and radical difference between acting for the stage and acting for the screen has been the general impression created through reading the opinions of stage and opera stars after experiences before the motion-picture camera. Just what the main differences were seemed much a matter of personal opinion, but that there was a marked difference all agreed. Many lauded the films and film acting, but others—usually the ones who failed to "make good"—were scornful in their remarks.

The reason for the failure of certain stage favorites in the movies, while others achieved great popularity, has long been an interesting and puzzling topic. No one could be more qualified to speak conclusively on the subject than Nance O'Neil.

"What is the difference between acting for the stage and acting for the screen?" There is no difference. Apart from a few minor details, one plays just the same before the camera as before the footlights. It is only the artist who counts. A good actress upon the stage will be a good actress upon the screen. That is all there is to it."

Nance O'Neil made this rather startling declaration slowly and positively. Reclining comfortably upon the lounge in her dressing-room, she spoke with a conviction that gave proof of long and careful thought upon the subject. The performance of "The Wanderer" continued on its way on the stage just outside, but luckily Miss O'Neil makes no appearance in the second act, and a whole hour remained to hear more fully the thoughts of this most interesting of actresses. For Nance O'Neil is nothing if not original.

"But don't you miss the response of an audience? Isn't there a lack of inspiration in the coldness of the studio? Most of the stage stars claim this as the greatest drawback to picture acting," was said to the famous Magda.

"I can't agree with them. While it is true that a stage artist feels an audience, it acts as no incentive for me, at least. I do not play to the audience; in fact, I do my best to forget they are there. In my estimation the important thing is to look over the footlights. It is always as easy for me to 'feel' a part in the picture studio as in the theater, because I make it an imperative rule that real and appropriate lines must be spoken in the picture and the action must be definitely fixed as in a stage play. There can be no better proof that the acting is alike on stage and screen than in the fact that I have played certain roles for both and acted them in identically the same manner in each case."

"But you said that there were some minor details wherein the two differed?"

"Yes. On the stage the voice is the most effective agent in acting. It often takes an artist years to cultivate a voice, and without a commanding voice no stage artist can reach great heights. On the other hand, it is the eye that speaks upon the screen. The eye must reflect the innermost thoughts, and it does, with great power and little movement. Concentration is the keynote of effectiveness in motion pictures. Every change of thought must be concentrated upon the action being played, and, resolutely maintained to get the best results. Above all, the artist must be sincere. Otherwise, little is 'registered.' Insincerity and affectation are only too obvious upon the screen—and gain nothing. They are faults that must be overcome in picture acting."

Asked which of the two lines of work she preferred, Miss O'Neil artfully answered that she liked each in its own way.

"But motion-picture work is far more tiring. Any who imagine it to be one round of pleasure and enjoyment are soon disillusioned. There are many long and inexcusable waits that wear one out, and often it is necessary to work till late into the night. Nevertheless, there is a fascination about it."

Nickel Named for Devil.

It was firmly asserted and honestly believed by the ancient German copper miners that Old Nick, alias the devil, worked o' nights making an infernal metal purposely to bother and pester the honest and religious miners. This ore, which to all intents and purposes looked exactly like copper ore, yet no copper could be extracted from it, they called kupfernickel, or devil's copper.

This Old Nick's material, nicknamed nickel, was discovered by Cronstadt in 1751, and it was comparatively scarce in the metal world until a New York assayer found a few pounds of it in a shipment of copper ore from Sudbury, Can.

He assayed the metal and stated its value in his return account. The astonished shipper immediately instituted a systematic search and quickly found immense deposits of nickel ores.—[Cleveland Plain Dealer.

Mixed Bible and Profanity.

The Bible and profanity were strangely intermingled in the Congress a few days ago. Senator Overman made the statement that President Wilson "has been criticised in many instances, for not taking Senators into his confidence." To which Senator Reed remarked: "Oh hell!" Senator Overman expressed the hope that this expression would go into the Record. Subsequently Senator Overman read into the Record a section of the eighteenth chapter of Exodus, describing how Aaron and Hur sat by the side of Moses and held aloft his hands throughout the day while the conflict between the army of Israel and the army of Amalek was in progress.—[Indianapolis News.

IN :: CLASSIC :: DANCES

A Los Angeles Girl in a Beautiful Pose.



Marion Morgan's dancers at Orpheum

Will prove to be one of the strongest attractions this week. All the dancers are Los Angeles schoolgirls.

Reason for Apprehension.

"That new hired man seems to know a lot about agriculture," remarked Mrs. Corntossel.

"Yes," replied her husband. "He talks so entertainin' about it I'm kind o' scared for fear he's more of a lecturer than he is a farmer."—[Washington Star.

LETTERS TO "THE TIMES."

[The Times invites strong, clear, bright expression of opinion on current subjects, timely, pertinent and popular. Brevity should be kept in sight. Essays eschewed. Religious and personal controversies are tabu. Value is added to such letters by the signing of the writer's true name, which will be either published or withheld at the owner's request. Letters offered for publication should be in "parliamentary" language, and are subject to editorial supervision.]

The Gas Heater Question.

LOS ANGELES, May. 14.—[To the Editor of the Times.] An item in the papers states that under the terms of an ordinance introduced by Councilman Reeves it will be unlawful for any person in Los Angeles to install a gas heater in a bedroom or bathroom and moreover all such gas heaters that have already been installed will have to be taken out. I have used gas heaters in my home and other properties for seventeen years with the best of satisfaction and I am satisfied that there are probably thousands of these heaters in this city and have been in use for years and it certainly would work a hardship on people who have spent their money to install these heaters to be compelled to take them out and cast them aside and I earnestly protest against any such action.

It would seem to me that it is drawing the line pretty fine in designating the rooms in which heaters shall be used and shall not be used and would appear to me that it is giving the agents and manufacturers of one particular style of gas heater an opportunity to obtain a monopoly. This kind of legislation is little short of Kaiserism and I should like to have it shown and proved to me how the enactment of such a law would be valid. I am making this statement not in reference to the future installation of these heaters, but I am against making a law that would become retroactive.

T. M. SIMPSON.
No. 1046 South Burlington avenue.

Prohibition vs. War Needs.

LOS ANGELES, May 15.—[To the Editor of The Times:] To adopt bone-dry prohibition if this State, as advocated by Gov. Stephens, would destroy the vineyards and thus lay waste 170,000 acres of productive land at a loss of $150,000,000 to the owners. Just what effect such a policy would have upon the State under normal conditions need not be considered, as this is not a normal period, and consideration must be given to existing problems and not to dead theories.

The existing problem is one that involves the whole Federal government, and the main question is one of money. The United States has been called upon to finance not only its cost of the war, but to furnish the cash sinews for all the Allies. In view of such a stupendous task, there must be no waste; no portion of this great country has a right to destroy the productive growth of 170,000 acres of fertile land. It is not good business, it is not common sense, nor is it patriotic in any meaning of the word.

On the land thus laid waste it would be necessary to produce crops of another kind, which would mean another investment, and the land owner, already impoverished by the destruction of his vineyard, must secure the money for this purpose from the very sources which must furnish money for the war, and the State of California places itself in the position of diverting $150,000,000 of money that is urgently needed in war expenditures.

No matter what views we may hold on the prohibition question, we have no moral right to insist on the performance of an action so drastic that it would confiscate such a vast sum of money, every dollar of which is needed in the terrific struggle, if we hope for the safe return of the men who went "over there."

H. B. EAKINS.
No. 1808 South St. Andrews place.

The Unions and the Ships.

LOS ANGELES, May 15.—[To the Editor of The Times:] As a loyal citizen I wish to call attention to a state of affairs hard to explain. Until very recently anyone about the shipyards who hindered production in any way was appropriately dealt with. But of late there has been loafing, incompetence and attempted intimidation of loyal workers, and nothing is done about it. Noting that you are a champion of square dealing, allow me respectfully to suggest a field for investigation. The local labor unions are swelling their membership, and increasing their dues. What becomes of the money? Of late they boast that they are working "with the government," making no move without first getting the approval of the local representative of the Shipping Board. Yet they threaten to "get" independent men who dare work to help get out the ships at the earliest possible date—even threaten to "get" foremen on the job who do not discriminate in their favor. Surely such fellows would not go free in England or France.

A SHIPYARD WORKER.

A Los Angeles Opportunity.

LOS ANGELES, May 15.—[To the Editor of The Times:] Opportunity beckons Los Angeles and through her the State and the nation. Transportation demands a union depot north of the Plaza with 600 acres for trackage, to be increased indefinitely up the river and down the river to the harbor, also, the removal of the railroad from Alameda street to the river bank and the immediate building of a subway from the Plaza down Main street to Jefferson, afterwards to be extended to San Pedro.

Educational facilities should be made the best the world ever knew, with a university, not far from the union depot, in Elysian Park, on a site of 600 acres, to which should be added a little more for better frontage on streets and rounding out the most wonderful location for a great university in America. To this university, lesser colleges, polytechnic and other public schools, should be invited the wealth of the nation's educational facilities. During the university course, young men and women need the home and the home needs them. With a great university in Elysian Park, children of 4,000,000 inhabitants could live at home and daily attend the university while having the wonderful home protection so much needed in the days of character formation.

Permit me to add another thought: The natural Gibraltar for defense of our Pacific Coast, south of San Francisco, is the San Pedro hills, and the government should immediately acquire all of those hills from San Pedro to Redondo Beach, over which and on which and under which and adjoining which government plants should be established and maintained for shipbuilding, for army training, for aviation and other purposes; and underneath should be kept vast stores of everything required in a protective defense and as bases for sending out America's forces in a time of war. Over some portion of that splendid property should be established an enlarged soldiers' home for our country's defenders when disease, wounds or old age retire them from active service.

WILL D. GOULD.

Sunday Closing at the Front.

LOS ANGELES, May 15.—[To the Editor of the Times:] I have been out of the city for ten days. I am shocked beyond expression to find that the Sunday closing ordinance is not in operation. Los Angeles has lost a grand opportunity! Our City Council is a noble body of men, but the world should know the temper of Los Angeles. These men should be rewarded. Such as they should sit in the councils of the world.

A world war is on. Is it not a holy war? Are not our noble lads crusaders? Their mission as holy as Coeur de Lion's? Still, fighting on Sunday is wrong. Let us build great tabernacles behind the trenches. Week days they will be storehouses; Saturday night call all the soldiers from the trenches, unpack the tabernacles and let us hold Sunday services. Let no gun be fired, no hand grenade tossed—on Sunday. Our enemies are cruel and ungodly. Teach them a lesson of holiness by our example.

Close the hospitals on Sundays. Don't run the elevators. Doctors and nurses work for pay. Is it not sacrilegeous to cure on Sunday, except by prayer? Let's pray—and close the hospitals. Close the gasoline-filling stations, too, Sunday. An ambulance might be tempted to go on some errand of mercy if gas could be had. It might be the work of the evil one in disguise. Close the drug stores Saturday night. They might sell Cascarets—and Cascarets "work while you sleep." They might work over on to Sunday morning. This would be doubly wrong.

I say: tighten up on Sunday! One thing more I'm worried about: could we legislate about it? Do the angels use their wings—on Sundays?

A. S. H.

Methods of the Russellites.

LOS ANGELES, May 15.—[To the Editor of The Times:] The Russellites have been false in their teaching, in their methods and in their lives. What they have done recently in connection with your papers (inserting their leaflets into copies of The Times on the street,) they have been doing for years in connection with our institute, seeking everywhere to give the impression that the Bible Institute was headquarters for Russellism. In 1914 I prepared a leaflet showing the characteristics of this man Russell, and his methods. He changed his titles as often as possible, taking in Brooklyn, for instance, the name of the "Brooklyn Tabernacle," giving the impression that it was Talmage's Tabernacle; in London he had an old building, styling it the "Metropolitan Pupilt," giving the impression that it was a continuation of Spurgeon's work. When the Laymen's missionary movement was inaugurated, they took a title which would give the impression that it was under their auspices.

No I.W.W. crowd ever existed that has been as mean and unprincipled as these Russellites, and they have now gone throughout this State seeking to get signatures to a petition to the President, representing themselves to be from the Bible Institute.

No terms I could use are fit for the occasion to express my abhorrence of this kind of business. We are suffering now by reason of their underhanded, despicable work. You know that we have spent tens of thousands of dollars here for the benefit of the people, trying to help men to the right kind of life and to be good citizens, and have done this unselfishly and gladly.

T. C. HORTON,
Supt. Bible Institute of Los Angeles.

CLING TO OLD HOME.

Peasants of War-riddled Monastir Stay to Live in Cellars in the Nightmare City.

"I could never understand why more than half the population of Monastir, Serbia, continue to live in the city, although it is continually shelled by both high explosives and gas shells," Howard Logan of Chicago said today. Mr. Logan has just returned from Serbia, where he went to take moving pictures with the Red Cross commission under Col. C. A. Severance. He is in Kansas City to oversee the manufacture of certain aviation supplies for the government.

"It was a constant source of surprise to me," he said, "how women, little children and old men still remain in their homes in this nightmare city of Monastir, although at any moment they may be blown to pieces or die in horrible agony from gas asphyxiation."

TWO MILES FROM FRONT LINE.

"Monastir is, or rather was, a city of 60,000 inhabitants. It is just two miles from the front-line trenches. Most of the houses have been razed to the ground and its streets are full of gaping shell holes. The gaunt walls that still remain of the houses are banked with sandbags and their owners live in the cellars, the wise ones coming up to the street only for food or water."

Mr. Logan said that this overpowering desire of the peasant to remain in his home, in spite of the greatest danger to himself, was due to a deep love for his home and fireside, they in the fated city expecting every day to be blown to bits, fascinated by the very horror of it all. Fifteen to twenty gas victims, usually women and children, are found lying dead in the streets every day, he said.

Except for the direct aid of the American Red Cross many of the refugees would die of starvation, Mr. Logan declared.

CENTRAL POWERS TO CONTROL.

"One can hardly appreciate the awful calamity that has befallen little Serbia," he said. "With the exception of a very small strip in the southernmost part of the country, all of Serbia is in the hands of the Austrians and Bulgarians. The population was caught when the Serbian armies were forced to retreat from Belgrade, the capital, to Monastir, which is almost on the Greek boundary. But a great stream of refugees succeeded in crossing the Serbian boundary and reaching Monastir.

Here is an illustration of the great task the Red Cross has undertaken upon its shoulders. In Monastir alone the Red Cross commissioner found 5000 refugees are fed every day. The camp is built on a vast scale, and is almost comparable to a small army cantonment in this country.

"The refugees have no parallel in the world of charity except through the beauty of the Red Cross," he said. "The French government is unable to lend any aid. The whole problem of relief work has been put in the hands of my own Dr. Edward Ryan of the American Red Cross, whom the French government authorized to take charge of all such work in Monastir.

"The great task can only be accomplished if we of this country will give our aid to the Red Cross. America is doing everything American for the people of Serbia now. Surely we will not hesitate to open wide our purses when the Red Cross drive comes next month."

Many of the movies produced by Logan took while in Serbia were taken in the first-line trenches, to show fighting conditions in Monastir and how the civil population in the war zone manages to live.—[Kansas City Star.

Might Draw Beauty.

Burton Holmes, the lecturer, has an interesting experience in London recently. He of Washington friends a day or two that when he visited the Hippodrome he was to deliver his lecture he decided that the audience would be rather tame to the theater was rather dull that there should be some of his attraction.

Accordingly, he suggested to the manager of the house that the lights be brightened up at some of the critical signs, one row at a time, during his name "Burton" would appear in a row of lights spelling out "Holmes."

The manager told him that he was much of an innovation to authorize and referred him to the owner of the theater. He finally traveled several hours into the country to consult with the owner, who referred him to his agent in town. The agent in turn sent him over to the janitor of the house.

"I talked with the janitor and explained my plan to him," Mr. Holmes said an hour," Mr. Holmes said. "But after we had gone into the matter of the cost and complexity of the job, the janitor told me that the change would be a very exclusive and high-priced one, and that he would not be able to put the sign. I asked him to see the janitor replied."—[Boston Herald.

Water Supply Getting Pure.

For years the town of Williamsport, Pa., has used copious chemicals to purify its water supply. Now the Youghiogheny River Reservoir draws from one of the purest mountain streams in Pennsylvania. Now that the war has increased the price of chemicals many times, the town, in particular, the borough officials are to be used for the first time in their water supply. The new system will cost about $10,000, and when in full operation will effect a saving of $12,000 a year.

A MUSICAL "RAMONA" FOR VICTORY FUND

"Ramona," a drama with music, setting by Virginia Calhoun, will be given by the drama section of the Schubert Club at the Mission Play house, San Gabriel, on Friday evening, May 24, and Saturday matinee, May 25.

An all-day Spanish and California fiesta will be an attractive feature on Saturday. A Spanish luncheon dinner will be served on the lawn Saturday, with a dance under the Ramada in the evening.

The cast for "Ramona" is a notable one. William Desmond, as Alessandro, and Ethel Clifton, as Ramona, head the list.

Other principals are Ernest Hilliard, Florence Pierce Beebe, Ben Oliver, Ben Horning, Clara Horton Ward, Louise Anderson Hunter, Joseph Hazelton, Willard Louis, Senora Zorraquino, Elizabeth Sweda, Mme. Buder-Glosz, Mme. Gloria Otto Ledeler and Kenneth Brown.

Sedley Brown is directing the production. Umberto Sistarelli will conduct the orchestra. The tickets for both performances have been engaged by the women's clubs of Los Angeles and neighboring towns, and a brilliant production is promised the public. The Victory Fund is for the American soldiers' furlough fund in Europe.

In a Musical "Ramona."



See Broadway Window Display

Sale Starts Promptly Monday Morning at Nine

Blouses
A Springtime Revue

The second of the series of blouse sales.

—1000 blouses in all the smartest versions of the mid-summer models have been specially designed and prepared for this sale, and it will surely pay you to anticipate your summer needs now.

—For never before have we been able to offer such exceptional values, as this sale is for the purpose of demonstrating the superiority of Vogue blouses.


Slip-on collarless blouses of Georgette, $5.00.

Blouses of Georgette, Val. lace and square neck, $5.


Blouses of Georgette, Val. lace trimmed, $5.00.

Voile blouse with frilled front, $5.00.

Blouses of Georgette, ruffled trimmed, $5.00.

Blouses of Georgette, embroidered collar and front, $5.00.


Blouse of tucked organdie, $3.95.


Voile blouse trimmed with Val. lace, $2.45.


Organdie blouses, trimmed with Val. lace, $3.95.

VOGUE COMPANY
The Store of Truth, Courtesy and Correct Style
MERRITT BUILDING, BROADWAY AT 8TH

See Page 18 for One-Half Price Sale of Suits, Coats and Gowns.

THE NEW.

Latest View.

STORES AND HOMES.

NOTES, IDEAS AND PRACTICAL SUGGESTIONS.

By Olive Gray.

Up-to-Date!

Flowers of twisted wool for trimming hats and fancy-work. A development of this craft, indescribable and new, and most fascinating.

To have your hammock chair and your porch and window awnings match and to weave them in colors gay enough to give that holiday feeling to all who approach. There are also slip-on covers for the chairs, and table runners in the same, for complete porch sets.

Ringed out ruffling of chiffon for dainty little dance frocks which are composed principally of taffeta with enough of organdy to place the season's approval stamp upon them.

Luncheon sets of natural linen, having the individual white doylies so curved as gracefully surround the colored center piece.

It's the Time to Buy!

That Sunshine and Silk sale—you know it well—in that store and most silk-reliable—will start a sale on Monday morning that will make the day another "blue Monday" for silk counters for the new summer-time rooms and porches. A sale is in progress at that soon-to-be-remembered drapery section of an exclusive South Broadway store, for the bridal gift practical.

The Crowd Was.

"What's going on?" I asked the man as I entered the store, for people were hurrying, pressing forward and filling the elevators, as though something of unusual interest is in progress. "Sale of gingham," said the man, "and also a sale of fine linens." "That accounts," said I to me, "for they know that there always is always of the best, and a reduction in price has a double meaning when this oldest store says they will hold a sale." And the floor of cotton lives—both cottons for wear and cottons for household use—from bed linens by courier-ridden, and there was a buzz as of bees in a busy hive. It is not possible that the sales may continue the coming week.

Rambler Roses.

Not that their bloom woolenly is not pleasant to them, since they are beautiful, and that they bloom in luxury is that much to the point is the fact that they may find a place upon crocheted caps, and upon knitted caps. No, I must not say that you have seen them, for they are the newest of the kind, and that is very new. You have seen crocheted blossoms or knitted ones, or those of both these, I am certain you will see, are different. Impossible to describe, they are exquisite in crochet, buds, leaves, and even for the adornment of hats and evening caps, for pillows with floral crocheted tops — have you seen these? You may even have flowers made in colors to order, to match or tone with any. Yes, in that newly-vitalized art needlery at that oldest

Dragonflies.

All the pretty table sets shown in that new art needlery, none was more interesting to me than the one done with golden dragonflies. The design was simple, too; and as the lovely lady assured me, most easy of accomplishment.

New Frock.

The newest shop where the frocks always seems so much at once I admired a dainty frock of Lanvin blue, with flounces edged in the identical shade of blue. Then, final allure, came a ruffle of fringed out taffeta, set in the lower edge of each full skirt, all being set upon the lowest of the full tunic, which fell over a very narrow skirt of taffeta. Organdy and taffeta seem related—not truly kin—this was by way of proving that the oddity was but seeming. And wondrously do they harmonize, in fact, so very regal now that anything seems to associate with it, and it seems to remark me and to say that we had never realized how lovely organdy could be, and for whatever used.

Flowers.

Bright from Italy have come flowers formed from beads. If you passed on Broadway with eyes open, you may have noticed, in the windows of that shop famed for its fine beads from finest beads—beads in fact that you look twice to certain they are beads. The bouquets, boutonnierres, for use upon summer hats, and for the embellishment of bags. How lovely some of would be appliqued upon a of crepe, the flowers allowed to rest, the leaves sewed on if embroidered there. The can could be carried out in tan, too. This beaded handbags are among the important and very handsome.

It is not really a military to sew bugles along the of frocks! But it is a pretty

Dairy Products.

A Japanese place, where grocer and produce popular with the girls are always in stock, I was observing the "soy beans" cottage cheese! "soy beans" remarks it is pagoda cheese!

(Continued on Seventeenth Page)

Curtains

1000 pairs $2.

—And this is for t curtain 50 inches yards long—

—White or ecru. S centers with border o across the bottom borders and figured with borders and h spider weave effect—

—Some 10 patterns t at $2.00 pair.

MAY 19, 1918.—[PART III.

A MUSICAL "RAMONA" FOR VICTORY FUN

"Ramona," a drama with mu setting by Virginia Calhoun, wil given by the drama section of Schubert Club at the Mission Pl house, San Gabriel, on Friday e ning, May 24, and Saturday matin May 25.

An all-day Spanish and Cali nia fiesta will be an attractive f ture on Saturday. A Spanish-M can dinner will be served all d Saturday, with a dance under Ramada in the evening.

The cast for "Ramona" is a n ble one. William Desmond, as lesandro, and Ethel Clifton, as mona, head the list.

Other principals are Ernest C ford, Florence Pierce Reed, Ja Oliver, Ben Horning, Carrie Cl Ward, Louise Anderson Hendr Joseph Hazelton, Willard K Senora Zorasuinos, Ellenita R weda, Mme. Buds Gloria R Otto Lederer and Kenumoku Le

Sedley Brown is directing the p duction. Umberto Sistarelli will c duct the orchestra. The boxes both performances have been gaged by the women's clubs of Angeles and neighboring towns, a brilliant production is assured public. The Victory Fund to American soldiers' furlough ho in Europe.



Ethel Clifton, Playing Ramona

all of Serbia is in the hands of Austrians and Bulgarians, and population was caught when Serbian armies were forced to treat from Belgrade, the capital Monastir, which is almost in Gre But a great stream of refugees ceeded in crossing the nort boundary and reaching Salonik

Here is an illustration of great task the Red Cross has upon its shoulders. Mr. Logan of one Red Cross encampment wh 8000 refugees are fed every The camp is built on a vast and is almost comparable to army cantonment in this countr

"The refugees have no other in the world of obtaining food cept through the bounty of the Cross," he said. "The Greek ernment is unable to lend any The whole problem of relief has been put in the hands of own Dr. Edward Ryan of the A ican Red Cross, whom the government authorized to charge of all such work in the kans.

"The great task can only com to be accomplished if we ev this country will give and giv the Red Cross. America everything American is beset Serbia now. Surely we will not tate to open wide our pocket when the Red Cross drive next month."

Many of the moving picture Logan took while in Serbia aken in the first-line trenches show fighting conditions in the ans and how the civil popul in the war zone manages to Kansas City Star.

Might Draw Business

Burton Holmes, the lecture n interesting experiences with ondon recently. He told h ashington friends a day or tw at when he visited the there he was to deliver his a ure he decided that the ent the theater was rather dingy et there should be more ge his attraction.

Accordingly, he suggested t anager of the house that the brightened up at night by ecial signs, one row of lights r his name "Burton" and an w of lights spelling the olmes."

The manager told his h ch of an innovation for horse and referred him to ner of the theater. Mr. H veled several hours into the to consult with the owner erred him to his agent in s agent in turn sent Mr. H the janitor of the theater. I talked with the janitor ined my plan to him for r," Mr. Holmes said. "T er we had gone into every his cost and everything ne tor told me that the the ery exclusive and high-cla and that he would not p ign. I asked him what ecause if would attrac ch attention to the theater tor replied.—[Baltimore Ex

Water Supply Getting Expensive

For years the town of Ir Pa., has used certain p to purify its water supply Youghiogheny River. The ge drainage from coal that the war has brought e of chemicals, and of ne artificial, the Monongahe to be used for the purpo ply. The new works will cost about $75,000, but it ortices of chemicals the bi aving from $35,000 to $40

(Continued on Seventeenth Page)

THE NEW.

Latest View.

STORES AND HOMES.

HOME IDEAS AND PRACTICAL SUGGESTIONS.

By Olive Gray.

Notes:

Skeins of twisted wool for knitting hats and fancy- work. A development of this fashionable and new, and fascinating.

Make your hammock and your porch and your awnings match and to complete them in colors gay enough to give that holiday air to all who approach. There are also slip-on covers for chairs, and table runners of the same, for complete unity.

Add just ruffling of those dainty little dance frocks which are composed largely of taffeta with a touch of organdy to place madame's approval stamp upon.

Fashionable sets of natural linen having the individual touches dying so curved as beautifully surround the centre piece.

Some Time to Buy!

That Sunshine and Silk people know it well—in that annual and most silk-reliable— sale on Monday morning. will make the day anything "like Monday" for silk

Ready for the new summer- rooms and porches. A sale is on at that soon-to-be-re- luxury section of an exclu- Broadway store.

Ready for the bridal gift prac-

Good Wear.

"How going on?" I asked the saleswoman. "Fine!" answered the store, for "Everyone hurrying, pressing for- ward filling the elevators, as the result of unusual inter- esting program. "Sale of ging- ham, did the man, "and also a sale of linens." "That accounts," I said to myself. "That accounts," I said to myself. "They know that quality is always of the best, and that its price has a double reason this oldest store says it's a sale." And the floor was full—both cottons for clothing and household linens by cour- teous salespeople, and there was a busy hive. It is safe to say that the sales may be continuing week.

Bath Room.

Have your bloom woolenly is not to be seen in them, since they are worn, and that they bloom only in that much to the fact that they may be had in a place upon crocheted and knitted caps. No, I do not say that you have to wear for they are the newest style, and that is very new. I have seen crocheted bloo- mers, knitted ones, or those of wool. I am certain you will find no difficulty. Impossible as they are exquisite when they are beads. Beads, buds, leaves, and even fruits for the adornment of hats, caps, for pillows with fine crocheted tops — have been seen? You may even have flowers made in colors to match or tone with your gown. In that newly-vital- ized millinery at that oldest

Dragonflies.

In this pretty table sets shown in new art needlery, none was so appealing to me than the one with its golden dragonflies. They were simple, too; and as the lady assured me, most inexpensive.

Beach.

The newest shop where the things seems so much at home is that of a dainty frock of Copenhagen blue, with flounces of the identical shade of blue. The final allure, came in the form of fringed out taffeta, set in the lower edge of each full ruffle being set upon the low- est of the full tunic, which fell over a very narrow skirt of taffe- ta. Surely and taffeta seem made for just truly kin—this was by way of proving that nothing was but seeming. Taffeta and do they har- moniously do they har- monize, in fact, so well now that anything that we associate with it, and how to remark and to say that we had never real- ized how organdy could be, and for whatever used.

Flowers.

Flowers from Italy have come to us formed from beads. If you found on Broadway with open eyes, you may have no- ticed in the windows of that famed for its fine beads. These flowers are of the finest beads—beads so fine that you look twice to realize that they are beads. Bouquets, boutonnieres, for the summer hats, and the embellishment of bags, how lovely some of these be appliqued upon a gown, the flowers allowed to be, the leaves sewed on, and embroidered there. The work could be carried out in silk. The beaded hand- bags are among the impor- tations in design and in very handsome.

Military Lace.

It is not really a military lace, as one begins along the description. But it is a pretty material, think.

Fashions.

In fashion's place, where gro- ceries popular with the fashion lovers in stock, I was interesting the "soy bean cottage cheese" it is pagoda cheese!



"And These Dresses to Sell at $14.75!"

Tea Room Delightful 8th Floor — **Bullock's Los Angeles** — Pictorial Patterns 2nd Floor

IN HARMONY with the specific request of our government, Bullock's asks you to please see that where the return of merchandise is necessary, *it be returned within five days from date of delivery and always accompanied by sales check and price ticket.*



—Supposing it was your son — or your brother—who was lying over there — wounded and suffering—
—and supposing a clean bed—and a real hospital—and a capable nurse—meant LIFE TO HIM—

Wouldn't You Give?

Wouldn't You Go

—down on your knees and beg for the Opportunity to give even everything you own that his life might be spared—*wouldn't you?*
—Now is the time for Conscience to Command, for Hearts to Obey, for Pockets to empty themselves in this great and important work—

Give! this week
Give! to the American Red Cross!

—Don't Wait! Now is the time to give!

—that your dollars may be turned into those wonderful hospitals, and those wonderful nurses, and all the wonderful motherwork that this great organization is doing for Our Boys—who are at the fighting front of war.

Curtains!

1000 pairs $2.00

—And this is for the pair. Each curtain 50 inches wide and 3 yards long—

—White or ecru. Some with plain centers with border on the edge and across the bottom—others with borders and figured centers—others with borders and background in spider weave effect—

—Some 10 patterns to choose from *at $2.00 pair. 6th floor.*

Kodak!

—In the matter of Kodak-ing, the development and printing of pictures is important—

—That this work be well done, is the endeavor at Bullock's.

—Kodak Section, First Floor.

The Best Idea of the Moment

Invest the interest from your Liberty Bonds in War-Saving Stamps

—At Bullock's W. S. S. Booth—1st Floor.

55 pieces new Scotch gingham to add fuel to the

Gingham!

conflagration

—that is sweeping all before it—

—It is a gingham year—Most certainly a gingham year— Femininity everywhere is fascinated—and the wonder is that it has not happened before as it is happening now—

—When one really stops and analyzes the attractiveness of gingham as gingham is today—the beauty of the colorings and designs—the infinity of variety—the wonder is that women have not "revolutionized" for gingham before—

—Such pretty dresses as are being made from

This Scotch gingham at $1.00 yard now

—Much of it, David & John Anderson's — All of it that comes in future shipments to advance to well above $1.00 yard—which sentence is inspired by accurate knowledge. Ginghaming may well be done most profitably at present prices—

—At Bullock's—2nd floor.

50c Yard!

25 bolts skirting

—Cotton skirtings — including fancy mercerized oxfords, basket weaves, and repps—A very special grouping—

—At Bullock's—2nd floor.

Look to the pictures for the story of their style—

—Read that headline again in the form of an exclamation if you will—Emphasize it—say it aloud. Tell yourself earnestly—and then tell your friends for these dresses are entirely unordinary

—And more than that— —The temptation is great to tell you just what they are— —and then, if we did— —even though this news is signed with the name of "Bullock's"— —you might be incredulous— —You might not believe—particularly in the face of existing conditions—the high market—the material situation—the utter disregard of precedents— —And the seemingly reckless abandon of the price advancements—

—Yes, indeed, it is a quite

Uncommon Midsummer or Early Fall Event that is to occur on this Monday

—And as such you should regard it with all the earnestness at your command—

—Some 165 delightful frocks are concerned— —And, if some have been discovered most surprisingly, probably their influence has been responsible for others, which have been grouped from regular stocks, and regrouped again to be in harmony with this May family—

—*Taffeta Dresses* and, oh, but they are lovely; *Dresses of Georgette and Taffeta* in shades that run the gamut; *Wool Jersey Dresses* and *Dresses of Cotton Net.*

Party and Dance Frocks Included

—And some models of crepe de chine—

—Indeed—it is an almost astonishing affair— —One that no woman can well afford to overlook— —And how they should go—as soon as women understand, which will be the minute they see the dresses themselves and the price—*$14.75.* Absurd! Just as absurd as it is true— —At Bullock's—3rd Floor.

Taffeta Applause Continues

—and the silk that has ever been simple and itself is still unspoiled by flattery—

—Not the mere clapping of hands—if you please — this acknowledgment of taffeta—not the hollow soundings of imagination, but the thundering that is from the hearts of thousands—a welcome that is general and genuine and sincere—

Women know taffeta—and Bullock's knew, so taffetas have come to Bullock's

—Taffeta! and Taffetas! and Taffetas, those shining, whispering, singing most silk-like silks of all— —those silks that are a joy in dresses for street, for afternoon and evening wear— —Many weights and many yards. Among them

250 Pieces Taffeta in Most Complete Color Range

—35 inches wide at $1.50, $1.75, $2.00 and $2.25 yard—
—Won't you enjoy seeing these taffetas at Bullock's, Monday, and the other silks that are good, and that are new—such as

—The *56 inch silk Jerseys at $4.50;* the *40 inch Heavy Crepes de Chine at $1.75;* the *40 inch Canton Crepes at $2.50;* the *Georgette Crepes at $2.25;* the *Silk Ginghams at $2.75;* and the *Pussy Willows at $3.50.*

—You can't have an idea how many they are and how pretty they are, and what values are among them until you see— —At Bullock's—2nd floor.

Nine Axminster Rugs at $36.50

—and with the price of Rugs at the point to which it has reached today—

—there should be 9 buyers for these rugs very early on Monday— It would hardly be fair to sell more than one rug to an individual, would it? The *9x12 ft. size at $36.50.*

—New bedroom patterns and colorings in *Body Brussels Rugs*—(8.3x10.6) *at $45.*
P. S.—Let Bullock's demonstrate how easily and how well the Hoover Suction Sweeper will do your work for you in your home— —At Bullock's—6th floor—

Announcing New Blouses

—that feature many silks and the sheerest of sheer cottons such as dimities and organdies—
—Slipover models—baby necks—large flat collars—gipsy ties—Eton and Tuxedo collars—
—And trimmings that are as simple as the styles are disconcerting and tempting—
—A treat—the display as augmented, Monday
—At Bullock's—3rd floor—

"I now know why so many women are

Shopping in the Morning

—"I know now why I shall hereafter do my shopping in the morning—always—
—"The very freshness of the morning itself is enough to coax any woman out—and how invigorating the morning air is!
—"Then, too, salesfolk have so much more time to serve you—to give your needs a more undivided attention—and this is very important to one who is in a hurry.
—"And, just think, one is back home by mid-day—with the whole afternoon for the pursuits of many things!
—"Try shopping with me in the morning—say, between 9 and 11—at Bullock's."



—The word "Graduation" brings to mind the

Frocks $10.75

—that are occasioning delight among the gradua-tantes of the year—
—And the other frocks of organdy, net, voile, crepe de chine—and Georgette that radiate their charm like sunbeams—; throughout that beautiful section so particularly their own. At Bullock's, 3rd floor.

"Turn to Your Left from the Elevators"

—It is the way many are learning well—for those misses and women who wear

Sizes, 14, 16 and 18

—Are finding it singularly to their advantage to come to Bullock's for them.
—True devotion to *their* cause is making itself felt most strikingly.
—*"Here is a specialist," say I, "One who is superb in selecting Beauty styles— A Fashion Favorite."*
—And, indeed it is so—
—Bullock frocks for misses and women who wear sizes 14, 16 or 18, are so inimitably and distinguishedly different.
—Particularly are the midsummerites of taffetas, Georgette and foulard — most charming — see them, Monday—at Bullock's—3rd floor.

THE PINK

OF SWEET PEAS—
—THE INSPIRATION—
—EXQUISITE GEORGETTE HATS THE RESULT, AT BULLOCK'S, MONDAY—
—THE SOFT, CORAL SWEET PEA PINK THAT BLENDS SO PERFECTLY THROUGH TONES AND HALF TONES—
—IT IS THIS PINK THAT FASHION HAS STOLEN TO COLOR GEORGETTE FOR GARDEN HATS—
—AND BULLOCK ARTISTS HAVE CREATED MILLINERY MASTERPIECES FOR YOU TO SEE AND TO LOVE—
—AT BULLOCK'S, ON MONDAY—
—THIRD FLOOR.

Silk Boot Stockings

—at 75c pair

—The women who have had occasion to buy silk boot stockings recently—will realize beyond the possibility of doubt the rare good fortune of this offering Monday—
—Pure thread silk boot stockings with deep lisle tops, lisle soles, heels and toes—in black, white and many colors—to be sold, Monday at 75c pair. First floor.

Children's Hair Cutting 4th Floor — **Bullock's Los Angeles** — Vogue Patterns 2nd Floor

Summer Furs

Featuring New Styles in White Fox



An especially comprehensive line for summer wear, including very fine scarfs now so fashionable. We also will make up white fox furs to your individual order from pelts which are remarkably fine. We suggest an inspection of what we consider extraordinary values.

Furs stored in special vaults for the summer. We call for them.

Obrikat-Meyer Fur Company

Leading Furriers

Third and Hill

Los Angeles San Diego



AMONG the things that came before the Happy Thought Club at the symposium yesterday was a communication from Lute Burbank, the plant wizard, requesting the loan of "Hassle," the Mexican jumping bean. He said that he had in mind the crossing of this lively legume with his pet corn. The result would be a mass of succotash plants which could be sold for $12 a thousand and make everybody rich.

The idea seemed a good one and the club's faith in the genius of Lute is large. It is hard to keep track of Jehosophat, the dancing bean, however, and the occasional disappearances of the wonder have caused considerable excitement in the club. At one time it was feared that the bean was playing in the hands of German spies, and on another occasion it was reported as having been accidentally swallowed by Pearlie Gates, who carelessly mistook it for a chocolate confection. It was a false alarm, however, and the custodian reported yesterday that the bean was resting as comfortably as its impulsive nature would permit and was under its accustomed glass case in the Hall of Curios.

The Old Resident suggested that the wish of Comrade Burbank be gratified, but that he be asked to file a suitable bond for the safe return of Jehosophat to the studio.

This was agreed upon, and developments are awaited with interest. Miss Nonpareil Nutt, the graceful houri of Banning, who sponsored the first appearances of Jehosophat before the club, will accompany the bean as official observer, and report results.

The Cheerful Idiot remarked that the crossing of a wild Mexican bean with Burbank's pet corn was more likely to produce a (b)onion than anything else, but the chair ruled him out of order.

Miss Nutt will chain Jehosophat to her wrist watch during the journey, and her bulletins will be awaited with interest.

The appearance of the Happy Thought Band in the Red Cross Parade aroused vast enthusiasm everywhere. Of course, the new uniforms had not arrived and some of the members had forgotten their instruments, but when the band blared forth the inspiring notes of "Johnny Get Your Gun," the throng yelped for very joy. The trombone duel between the Old Resident and Jot Woof, the amorous blacksmith of Anaheim, is a thing to be cherished in remembrance for many a day. Of course, Jot has the larger lung capacity and the greater road clearance, but the wiry, tenacious frame and strategic training of the pioneer could not help but count in the finals. The old man had from two to five notes left after everybody else had quit. Ignatz Paderewski, who made his first appearance in the band with his flying piano, said that he had never heard anything like it. When the two musical athletes had finished their trombones were worn down to the bone. Scarcely a trace of the trom was left.

Prof. Asa Haris, former leader of the Night Owl Jazz Band of Watts, is the temporary director of the band, and will probably remain until Sousa and Creatore can take their turns. There is some objection to the professor because of the German tang to his name, but as he was born in Boston of Scotch and English parentage, this criticism has no real standing. The only point is: can the professor deliver the goods? He has certainly brought into activity the tireless muscles of the Old Resident and the Anaheim blacksmith.

At the symposium yesterday Prof. Watts Eaton Hughes urged that the band be uniformed in armor plate, designed after the accouterment of the knights of old. He said that an attractive outfit weighing about sixty pounds to the suit could be obtained from the Steel Trust at a cost of about 30 cents a pound, or if individual patterns to represent such characters as Rinaldo, Bayard, Richard Coeur de Lion or Charlemagne were desired, the price would be $1 a pound. A fire and burglar-proof band thus equipped could be put in the front trenches right away. They could defy the artillery of the enemy and if they got out in No Man's Land and played "Traumerei," the German army would throw down its weapons and hasten back to Berlin with tear-stained eyes.

The Cheerful Idiot thought such uniforms would be heavy and uncomfortably hot in warm weather, but Prof. Hughes insisted that the other advantages would be so great that these temporary inconveniences could well be endured. Arrangements could be made to heat the uniforms by electricity or otherwise in very cold weather. A set of sheet iron trousers with a base-burner attachment is not to be sneezed at in an icy trench. Furthermore any time a petulant audience is so inappreciative as to throw rocks at the band, if the members were swathed in wrought iron suits, they could sneer at the crowd in calm contempt.

The Old Resident thought for a moment that the idea was an excellent one. He wanted to order a suit just like the one worn by Sir Launcelot. He thought a Launcelot in shining steel, going down Broadway playing a five-foot slide trombone, would be an inspiration to the American people.

Lady Lou Mont Royal thought so too and in the enthusiasm of the moment said she would order a suit like that worn by Queen Guinivere. Of course, this was not burglar proof, but she might have it made of mercerized steel. She said that she could play beautifully upon the harp—a pastime for which her long experience as a harpy especially fitted her.

The Cheerful Idiot suggested that his duties would doubtless be to carry the official can-opener of the band, and he would be expected to hurriedly open up any member who became overcome by the heat while encased in his metallic uniform.

These ideas will be suffered to develop themselves but no one need be surprised if a brass band led by men of iron in bronze suits should steal upon the enemy and copper the Kaiser.

Several skirts have a quasi-membership in the band and appear with it in practice or in indoor concert work. They may join in the parades later. There are several female bands in the country and there is no objection to a mixed affair.

Mazda Burns, who has been in a manicure shop in Fresno, has sent in her application for a place in the musical section. She says that she is a skilled performer on several instruments. She began her career as a member of the Band of Hope in the Bathodist Church at Visalia. the Salvation Army and was a wonderful performer on the tambourine with that organization at Santa Barbara. People went wild over her and some of them have been wild ever since. She plays on the saxophone, the telephone and the fivaphone.

"I'll bet she's phoney," remarked the Cheerful Idiot.

But Mazda offered to come on at her own expense. Whether she is prepared to don a Harveyized union suit is another matter.

Col. Benoni Toot, the famous author of "Why Women Work," was among those present at the symposium yesterday. He is passing through on his way from Chicago to Honolulu and wished to greet some of our leading literati and raconteurs. He is the author of that grand old potpourri, "One Sweetly Solemn Thought," and to stimulate interest in his work, offered a set of fifty-two daintily illuminated cards for the best variation of his beautiful lines.

Esmerelda Hooligan, whose muse seems always on draught promptly chirped these lines:

"One sweetly solemn thought,
Comes to me o'er and o'er.
The husband I have caught
Is such a frightful bore."

Inasmuch as Esmerelda deserted her husband during the honeymoon to run away with a piano tuner, possibly she knew what she was talking about.

Wade A. Cross put his in this wise:

"One sweetly solemn thought
Comes to me o'er and o'er,
The battles I have fought,
Never have cost much gore."

Nor was the Cheerful Idiot to be suppressed. Seizing a bit of chalk he rambled over to the club blackboard and dashed off these lines:

"One sweetly solemn thought,
Comes to me o'er and o'er
Dried codfish may be bought,
At any grocery store."

The end is not yet and the contest for Col. Toot's magnificent prize will remain open until after the next symposium.

Gladys Vinalgrette Slosson, the mirthful maid of Monsta and one of the soulful singers of the Native Daughters, was one of the applicants for club membership. She brought her piccolo with her and exploded a span of limericks under the studio window. They sounded a little bit like this:

"There was a young woman named Grace,
Who sprang from a very fair race.
She used powder and paint,
And thought she looked quaint,
When she glanced at her cute little face."

There was a wild damsel named Helen
Whose palate was crazy for melon,
Oh how she would fight,
On a cold winter night,
'Cause no melon came for her yellin'."

Gladys also put over an acrostic based upon the initial letters of the Happy Thought Club, and which when played soothingly on a megaphone rumbles something like this:

Happy Thought Club.

Here's to the Happy Thought Club!
And happy it certainly is;
Putting us in such joy and delight!
Putting us there is certainly right.
Yarns they don't give, but

Thoughts good and true.
Happy! Go lucky!
Oh! They sure tickle you.
Unless you read their lines you'll
always feel blue.
Great Happy Thought Club,
Helping everyone so.
Through life's dark hours, their
pathway shall glow.

Cherish them, friends,
Laud them, too!
Unburden your mind like I always
do
By reading on Sunday, what they
have for you.

The Cheerful Idiot remarked that the acrostic was not exactly free verse, but it might be called the bargain counter kind. It reminded him of the work of Haffa Pound, half brother of Ezra Pound. Haffa is suffering from lignum vitae from the ears up, but this does not move the weird splendor of his composition. He is the author of that soulful ballad

"If when the hour of parting comes,
And parting leaves a pain,
Why not drown sorrow in the crash
of drums—
And all get drunk again?"

Hattie Harrison Shiner, the clever Clio of Claremont, asked to be heard before the polls closed and [illegible] ferings when rubbed with a [illegible] alum stood out in relief to [illegible] ner:

"There was a bald-headed Kaiser,
Who thought he could make [illegible]
wiser.
But the Allies were [illegible]
And made him seem foolish
So 'enough' is all he can [illegible]

There was a young giant named Jack,
Who smote other Jews with a smack,
But Jesse got busy
And knocked him quite [illegible]
So now he has hid in a [illegible]

Ben Dunn Geeks, the [illegible] the rote leaves, is not [illegible] the limerick competition. [illegible] Caruso voice he helped the [illegible] ing:

A sad-faced person named [illegible]
Learned to live upon corned [illegible]
hay,
It may seem absurd,
But I'll pledge you my [illegible]
He is now beginning to bray."

Amreetta Beak, the [illegible] prune picker of Pomona, [illegible] a bright-faced muse as a [illegible] attendant. Their joint work [illegible] ed in the creation of this [illegible] piece, which was pasted [illegible] front door in Indigo:

"There was an amorous Jew,
Who sighed for a sultry lu[illegible]
But an ad. in the paper
Proved just the right [illegible]
One came on the very next [illegible]

Marjorie Evelyn Hop[illegible] sunny secretary, furnished [illegible] ning surprise when she [illegible] to the club the gift to the [illegible] of another great historic [illegible] This is the original garter [illegible] Fair Maid of Kent, who [illegible] Countess of Goosebury, [illegible] sponsible for the formation [illegible] Knights of the Garter, who [illegible] oration is the most sought [illegible] the world today. This [illegible] circlet was lost track of for [illegible] tions and was accidentally [illegible] the possession of a family [illegible] cestors left milk at Windsor [illegible] when Edward III was a [illegible] his mother was rusticating [illegible] nights with Roger Mortimer. [illegible] story is that the lovers [illegible] came to a ball at the palace [illegible] night when a pretty self-pity [illegible] was going on on the side. [illegible] Countess had been rolled [illegible] hard and had to go down [illegible] sock for a $10 bill to replenish [illegible] stock. As she crept [illegible] skirt the garter became [illegible] its moorings and fell to the [illegible] Several of the courtiers [illegible] glee and began to pound [illegible] on the back. But the [illegible] had been quietly sizing up [illegible] stepped smilingly forward, [illegible] picked up the sparkling [illegible] started to replace it.

"Not here, Your [illegible] whispered the blushing [illegible]

"Oh, well," replied the [illegible] a wink and he snapped [illegible] around his neck. "Host [illegible] pense," he exclaimed, [illegible] for: "Boy! You're [illegible] blind."

When the garter was [illegible] the Countess a dizzy [illegible] been added to it and [illegible] Garter is the most envied [illegible] orders today.

Ultimately the Countess [illegible] pawn the garter, [illegible] indirectly founded his [illegible] nearly 600 years.

The gift which new [illegible] club is, of course, [illegible] monds, but that it [illegible] circlet cannot be declined [illegible] is a place on the back [illegible] initialed by Edward. [illegible] comes to the museum [illegible] ministration of Aggie Fitz, [illegible] igan miracle worker, [illegible] to trace the story of [illegible] relic.

Meanwhile it will remain [illegible] under a glass case in the [illegible] Curios.

With this announcement [illegible] symposium ended.

Meanwhile any further [illegible] for the museum or [illegible] well as all limericks [illegible] M classes of names, and [illegible] applications for club membership [illegible] may be addressed to Eugene [illegible] editorial rooms, The Times.

Intended for war and [illegible] emergency purposes [illegible] the use of the surgeon [illegible] forming certain operations [illegible] tourniquet that may be [illegible] the neck as well as other [illegible] the body.

WHITE

White for brides and bridesmaids and for all summer wear. The white silk weaves most beautiful are:

36 in. Regalia (washable) $2.75
35 inch La Jerz—extra heavy (washable) $2.75
35 inch Tricolette, $7.50
(Second Floor)

White Satins

—of bridal beauty—

35 inch Satin Phalanx, $2.25 yard
40 inch Satin, high lustre, $3.00
40 inch Satin, Charmeuse, $4.00
42 inch Satin, Amoureuse, $5.00
42 inch Satin, Sublime, $6.00

J. W. Robinson Co.

—Seventh and Grand—

The Wedding Store

How happy to know, on that day of days, that all one's trousseau from bridal veil to exquisite undersilks are at last perfection, in style, in beauty and in every detail of designing.

How pleasing to feel that in the wedding wardrobe everything came from Robinson's, and is really right in every way.



Gowns and Frocks

—For Wedding Day
—And Going Away
—And Home Wear

Suits

—For Street or Travel

Coats and Capes

—For Every Occasion

Wardrobe Trunks

—With separate compartments for all the dainty garments

Bridal Veils

—Made to Order

Trousseau Sets

—Silk Underwear of Exquisite Fineness in Special Bridal Sets

Trefousse Gloves

Short lengths for traveling—$2.25. Others to $3.25.
8-Button lengths for Angel sleeves—$3.00. Others $3.25-$3.50.
16-Button lengths for the wedding—$3.75, $4.00 and $4.25.
First Floor.

Sheer Fabrics

—Fine as the spirit of the wedding day—of French organdie, French mulle, Voiles of many kinds, Pearline Lawns, Dotted Swiss, Marquisette—for brides' and bridesmaids' wear.

Millinery

—For Brides and Bridesmaids

Traveling Hats

—Of Individual Models

Accessories

—Vests
—Neckwear
—Hosiery
—Stationery
—Toilet Requisites

Blackheads Vanish In Few Moments

A Startling and Easy Way to Remove These Destroyers of Beauty—How Superfluous Hairs Just Melt Away!

BY VALESKA SURATT.

WHEN I first saw with what remarkable ease blackheads could be entirely eliminated I could hardly believe my own eyes. I thought as thousands of others do today that pinching and face-steaming were the only methods which force out these beauty-destroying pests. Pinching the skin produces red spots, and after a time the whole face is full of irregular patches which take a long time to disappear. Get some neroxin at any drug store and sprinkle a liberal amount on a sponge wet with hot water. Then rub it on the places where the blackheads are, for a few moments. After washing the face, you will find that every blackhead, big and little, has disappeared completely. This should be repeated every little while so as to keep the skin constantly free from blackheads.

* * *

MISS BLEMISH — Skin blemishes can surely be removed more quickly than you ever thought it possible. The skin beautifying formula given here is without doubt an article of extraordinary merit. Hundreds of women now realize this great secret. I have never known it to fail, and the muddiest complexion will lose its blemishes and take on a lily-like purity and tint. Simply mix one ounce of sintone with two tablespoonfuls of glycerine in one pint of water. Lay aside all other complexion treatments and use this only.

* * *

MISS MARVEL—Here is a wrinkle formula that will get those deep lines and crows' feet out of your face almost as your photographer got them out of the picture you mention. You'll look 15 years younger, if you will make up this cream and use it freely, daily: To two ounces of eptol add one tablespoonful of glycerine and stir into half a pint of hot water. You'll have a cream that will do the work as nothing can or has ever done. The eptol can be secured at the drug store.

* * *

D. E. S.—Your face will nearly always be red and spotted from using those hair removers that "burn" off the hairs. Quit them. The safe, sure way, that never makes a spot, leaves the skin soft and white and always works, is by dissolving them away. This is done by moistening the hairs with sulfo solution. In a few moments every hair will have vanished without pain or trouble. Try it on the tenderest skin. For one dollar you can get solution from your druggist.

* * *

BOTHERSOME—For excessive perspiration in the feet, unnatural. You can remedy completely by simply applying talc to the skin. The moisture and any disagreeable odor will vanish. Your glove will be prevented from fading or the [illegible] dress-shields will not be [illegible] Any drug store will supply [illegible] the hydrolized talc.

* * *

SUNNY—A teaspoonful of [illegible] half a cup of water makes a [illegible] head-wash. It dissolves [illegible] grease and dandruff [illegible] Eggol will cost [illegible] enough to make about [illegible] poos. There's nothing [illegible]

* * *

MRS. B. T.—Now [illegible] know the wonders [illegible] plished by the application [illegible] of the following [illegible] "forcer." It takes but a [illegible] to use, and it does [illegible] hair-dressing in [illegible] your druggist one ounce [illegible] and mix it with [illegible] water and bay rum, [illegible] witchhazel alone. This [illegible] will grow out with [illegible] and vigor, and this [illegible] fill out. This is [illegible] nomical, too.

* * *

MRS. S. T. C.—The [illegible] face powder which I [illegible] own purpose to do away [illegible] lines of other [illegible] "Valeska Suratt Face [illegible] be bought for fifty [illegible] and brunette, at [illegible] than velvet. [illegible] seen or touched, [illegible] applied. Try it.

IN THE STORES AND IN HOMES.

(Continued from Fifteenth Page.)

[illegible] bean flour is also there, and re[illegible] are issued which teach many [illegible] of utilizing this so-nutritious [illegible] product.

* * *

[illegible] Mexican Dishes.

This is the first western visit [illegible] has made and she is rather [illegible] by some of the Spanish ex[illegible] and ways of pronouncing [illegible] which she has seen in print, [illegible] has not heard. "I like some of [illegible] Spanish dishes," said she, "but [illegible] the sauces are rather pep[illegible] The 'manana' that I hear so [illegible] about—do you serve that with [illegible] pepper sauce, too?" she asked in[illegible]ously. "No, we use futurist [illegible] on that," someone answered.

* * *

[illegible]stic Gym-Y.

[illegible] the annual "blow-out" of the [illegible]-T class, the other day, they [illegible] their patriotism by wearing [illegible] white and bloomers!

* * *

[illegible]Beauty's Arsenal.

The cartridge that you see on mi[illegible] dressing table is dangerous [illegible]ammunition—a missile to carry [illegible] her lovely daintiness. It is, [illegible], a container of exquisite per[illegible]. And, what so alluring as that [illegible]ntine daintiness which is em[illegible]ied by the delicate odor of [illegible] guessed, yet not definable.

* * *

[illegible]y Souvenirs.

This is the watch I wore all [illegible]ugh the Great War?" Thus may [illegible]ren of the future say to their [illegible], in handing down to them as [illegible]ems the wrist watches worn [illegible] there. Can you imagine any[illegible]g more valuable as a memento [illegible] the great bravery, than a watch [illegible]ch has measured off the minutes [illegible] the greatest human struggle ever [illegible]n? Children and grandchildren [illegible] reverently handle souvenirs [illegible]h as these. It is worth while [illegible] war watches be of the endur[illegible]ent, since they may fall heir [illegible]uch a future.

* * *

[illegible]ion's Fling.

[illegible]inks become more and more im[illegible]ant.

[illegible]ored linen waists are trimmed [illegible] color.

[illegible] waistcoat to match the hat is [illegible]art idea.

[illegible]ack lace makes the smartest of [illegible]ing dresses.

[illegible]art serge street frocks are fre[illegible]ently braided.

[illegible]me very pretty frocks are but[illegible]ed in the back.

[illegible]orgette blouses hold their own [illegible] great occasions.

[illegible]ung girls will wear flowered [illegible] in the evening.

The most formal evening gowns [illegible] wonderfully simple.

[illegible]any of the new suits have coats [illegible] of sensible capes.

[illegible]ore blue satin makes a fashion[illegible] afternoon dress.

[illegible]ainted frocks of Georgette crepe [illegible] as good as ever.

[illegible] white organdie is pretty [illegible]ed with bands of yellow.

[illegible]ey blue and French blue satin [illegible] a pretty combination.

[illegible]re is no suit more practical or [illegible]ionable than one of silk.

[illegible]ps of tulle float from the [illegible]kirts of evening gowns.

[illegible]ain and fancy velour are very [illegible]suitable for sports coats.

[illegible]ven hanging back panels are in [illegible]me on black satin frocks.

[illegible]This tulle made over a black [illegible] underlining is attractive.

[illegible]ney silk is used in making some [illegible] smart daytime frocks.

[illegible]ffetas are one of the features on [illegible]ese.

[illegible]ffons are often trimmed with [illegible]ench.

[illegible]ort sleeves appear on street [illegible]esses.

Dinner gowns of black lace are [illegible]ored.

[illegible]NUM HAS A THEORY CONCERNING ANTAEUS.

[illegible]e movie man of might and [illegible] has come out in an ar[illegible]ment of brawn. The foremost [illegible] of the films now decries [illegible]th of arm, and rates power [illegible] above it all. William Far[illegible], who has fought his way [illegible] a hundred thousand feet of [illegible], has gone back on his old [illegible], and now declares that the [illegible] is mightier than the sword.

"[illegible] brute force means noth[illegible]," says Mr. Farnum. "It's all in [illegible]strength of mind, the subtle [illegible] which makes a man realize [illegible] though his opponent may be [illegible] powerful than he is, it will [illegible]thing as compared with the [illegible]r knowledge of right and the [illegible] which right engenders.

[illegible]e Greeks had an old fable [illegible] Antaeus. Whenever he [illegible] earth he became more [illegible], but when he lay on a [illegible] did not touch the soil in [illegible] his strength became les[illegible]. He was finally overcome by [illegible], who held him suspended [illegible] air so long that his force [illegible]tely gave out and he became [illegible] weakling.

"I think that proves my point [illegible] than anything else could do. [illegible] derived his power com[illegible] through mental suggestion. [illegible] had the idea that he became [illegible] when the earth touched soil, so [illegible] will power enough to know [illegible] he was stronger. But the min[illegible] he was held in the air he be[illegible] thinking that he was getting [illegible]. Finally his brain influenced [illegible] arm so much that he actually [illegible] it numb.

"That is why I believe that physi[illegible] power is nothing unless it is [illegible]ed by mental ability."

[illegible] Old Man's Call to Duty.

[illegible]. H. Snowden, a retired farmer [illegible] capitalist, tells a Seattle report[illegible] that he is on his way back from [illegible] California to his old home [illegible] Perry, Can., to go back to the [illegible]. He supposed that he had [illegible] a rest for the remainder of [illegible], but now sees that he was [illegible].

"I am now 55 years of age," he [illegible], "and have not done any man[illegible] labor for eight years, but I am [illegible] to hire out this spring, sum[illegible] and fall to help my former [illegible] to harvest their crops. I [illegible] that as long as I am too old [illegible] military duty, I can help win the [illegible] by helping produce crops."

[illegible]ousands of Americans as well [illegible] will see their patriotic [illegible] take similar action before [illegible] year is over. The call to the [illegible] is by no means confined to [illegible] and youths under 32.—[Nebras[illegible] Journal.

THE STORES AND IN HOMES.

(Continued from Fifteenth Page.)

...hour is also there, and re... ...lowed which teach many ... utilizing this so-nutritious ...product.

* * *

Mexican Dishes.

...s the first western visit ...has made and she is rather ...ed by some of the Spanish ex... ...and ways of pronouncing ...which she has seen in print, ...not heard. "I like some of ...ish dishes," said she, "but ...the sauces are rather pep... ...The 'manana' that I hear so ...about—do you serve that with ...sauce, too?" she asked in... ...ly. "No, we use futurist ...for that," someone answered.

* * *

The Gym-Y.

...e usual "blow-out" of the ...class, the other day, they ...their patriotism by wearing ...ts and bloomers!

* * *

Society Arsenal.

...artridge that you see on mi... ...evening table is dangerous ...ful—a missile to carry ...her lovely daintiness. It is, ...a container of exquisite per... ...and, what so alluring as that ...daintiness which is em... ...by the delicate odor of ...powder, yet not definable.

* * *

Automobiles.

...is the watch I wore all ...the Great War!" Thus may ...of the future say to their ...as they look down to them as ...the wrist watches worn ...men. Can you imagine any... ...more valuable as a memento ...great bravery, than a watch ...measured off the minutes ...greatest human struggle ever ...Children and grandchildren ...reverently handle souvenirs ...them. It is worth while ...watches be of the endur... ...since they may fall heir ...future.

* * *

The Fling.

...become more and more im... ...fitted waists are trimmed ...corset to match the hat is ...fad.

...hat makes the smartest of ...dresses.

...many street frocks are fre... ...braided.

...very pretty frocks are but... ...in the back.

...dress blouses hold their own ...occasions.

...girls will wear flowered ...the evening.

...most formal evening gowns ...very simple.

...of the new suits have coats ...little capes.

...with satin makes a fashion... ...afternoon dress.

...frocks of Georgette crepe ...out as ever.

...with organdie is pretty ...with bands of yellow, ...blue and French blue satin ...a pretty combination.

...to suit more practical or ...than one of silk.

...of tulle float from the ...of evening gowns.

...and fancy velour are very ...made for sports coats.

...hanging back panels are in ...to black satin frocks.

...tulle made over a black ...underlining is attractive.

...silk is used in making some ...most daytime frocks.

...are one of the features on ...

...are often trimmed with ...

...sleeves appear on street ...

...panels of black lace are ...

[CHURCHILL] HAS A THEORY CONCERNING ANTAEUS.

...Herculean man of might and ...has come out in an ar... ...ment of brawn. The foremost ...of the films now decries ...of arms, and rates power ...above it all. William Far... ...has fought his way ...a hundred thousand feet of ...has gone back on his old ...and now declares that the ...mightier than the sword.

"...brute force means noth... ...Mr. Farnum. "It's all in ...of mind, the subtle ...which makes a man realize ...that his opponent may be ...more powerful than he is, it will ...seem as compared with the ...knowledge of right and the ...right defenders.

"...had an old fable ...Antaeus. Whenever he ...earth he became more ...but when he lay on a ...did not touch the soil in ...his strength became les... ...was finally overcome by ...who held him suspended ...it so long that his force ...gave out and he became ...weakling.

"...that proves my point ...than anything else could do. ...denied his power com... ...through mental suggestion. ...the idea that he became ...when he touched soil, so ...will power enough to know ...was stronger. But the min... ...held in the air he be... ...that he was getting ...Finally his brain influenced ...as much that he actually ...it.

"...is why I believe that physi... ...is nothing unless it is ...by mental ability."

Old Man's Call to Duty.

...Bowden, a retired farmer ...Scott, tells a Seattle report... ...he is on his way back from ...California to his old home ...Carr., to go back to the ...He supposed that he had ...out for the remainder of ...but now sees that he was ...

"...now 15 years of age," he ...and have not done any man... ...for eight years, but I am ...to help out this spring, sum... ...fail to help my former ...to harvest their crops. I ...as long as I am too old ...duty, I can help win the ...by helping produce crops."

...Bowden is one of Americans as well ...will see their patriotic ...take similar action before ...is over. The call to the ...is by no means confined to ...limits under 32.—[Nebras... ...Journal.

Editorial

The LIGHT CROSS

The Red Cross is a light cross for us, who stay at home, to bear. We save a little and buy bonds or Thrift Stamps, but that is selfish service that helps us first and our country afterward. But we do not know devotion, for we have not sacrificed yet.

It is our privilege now really to give—to give without hope of selfish reward—to know the exaltation of Giving to Our Country.

The Red Cross, that vast organization of self-denying Americans, that works without counting the hours, that gives without stinting, needs money. Some one will ask you to give. Only you can ask your conscience how much?

J. W. Robinson Co.

Seventh and Grand

Mail Orders

Our Mail Order Department will look and shop and buy for you as you would do for yourself if you were here. Just write for anything—information or merchandise, to Mail Order Department, Robinson's, Los Angeles.

Trefousse Gloves

Trefousse Gloves are more than merely gloves of kid. They are all the years of painstaking improvements in small things. In them are the refinement—the polish of finished effort—the accumulated integrity of generations devoted to the single task—of making a better glove. They are Gloves of France—strong of sinew; reliable in quality; exquisite in beauty.

—Trefousse Gloves—All Shades $2.25—and to $3.25

FIRST FLOOR.

Special Sale of Gossard Corsets

Regularly $5 to $20

at $3.50

We place on sale Monday 200 dozen Gossard Corsets, consisting of broken lines of sizes and discontinued models.

In the lot there are sizes and models to fit every figure.

Corsets that would sell regularly at $5 to $20 priced for this sale at $3.50.

During this sale there will be no fittings, but fittings can be arranged for later.

Third Floor

Two Special Sales of Fine SILKS

KHAKI KOOL, about 2000 yards, in plain, jacquard and fancy prints. The plain represented in the following colors: Tan, gray Chartreuse, Castor, King's Blue, Rose, Burnt Orange, Reseda, Lilac, Sapphire, White and natural.

Fancy and Jacquard designs in all the latest color combinations.

Regularly $4 yard—on sale at $1.95

PUSSY WILLOW PANEL DESIGNS—about 400 yards in Navy and white, Plum and white, Beige and Blue, White and Black, White and Blue, Navy and Beige. Regularly $4 a yard—at $1.95

Both Specials on Sale on Monday.

SECOND FLOOR.

Velvets

Velvets are much favored in fashionable circles. Perhaps it is because the deep mysterious spirit of the fabrics matches the mood of the times.

43-inch erect pile—Brazil Nut, Myrtle, Midnight, yard $6.00.
51-in. erect pile—Black Velvet is a very special value at $5.50.
42-inch Chiffon at, yard, $7.00, $7.50, $8.00, $8.50, $10.00.
43-inch Imported Costume Velvet—Worralls dye, fast pile in Catawba, Myrtle, Russian, Navy, Black, yard $5.00.

SECOND FLOOR.

Pink Satin Bloomers Special

$2.95

For Monday, as a Special in the Silk Underwear Department, we offer 10 dozen Pink Society Satin Bloomers, of fine quality, trimmed with really fine lace, with ribbons and with tiny French Flowers. We should sell them in the usual way for $3.95. They are priced at the low mark of $2.95 specially for the one day only.

THIRD FLOOR.

Special Sale White Tub Silk PETTICOATS

$2.95

—of strong, durable quality of fine tub silk; cut on good lines; have shadow-proof panels and wide ruffles.

THIRD FLOOR.



Suits at $49.50 and $59.50

In Suits of the better grades the style element is of first importance. The symmetry of line, the grace, the poise, the ineffable something that cannot be measured, is the greatest factor in determining value.

In this matter of style, Robinson Suits all embody vast extra value, for Robinson Styles are supreme.

Tricotine, Poiret Twill, Silk Taffeta, Wool Jersey

—The latter two materials in the bright shades of summer; the former in the popular navy blue.

Wool Materials of novelty weaves in Black and White.

Frocks at $39.50

For Street Wear

Taffeta
Crepe de Chine
Satin
Jersey
Serge

In a high degree these frocks manifest the fashion tendencies of the most advanced designing thought. They embody the characteristics of refined simplicity that appeal to women of gentle taste and they have the good materials that appeal to people who appreciate genuineness, in clothes no less than in character.

Afternoon and Dinner Frocks

Georgette Crepe New Net and Taffeta Combinations—and, in black, Point d' Esprit.

THIRD FLOOR.

Wool Blankets Very Special

$12.50

They are 90% wool and would be called "all wool." For durability they, perhaps, will excel any unmixed wool blanket made.

The new ones, exact duplicates of these, that we are buying will be sold—and will have to be sold at $15.00.

The price has gone up. It will go higher—$12.50 is underprice.

And opportunity that may not come about again for many a year.

There are white with pink or blue borders.

In patterns blue, pink, tan and gray plaids are offered for choice.

SECOND FLOOR.

Corsage Bouquets

Corsage and limousine Bouquets, bloom in great profusion in the French Flower Section on the first floor.

Nosegays of garden flowers, corsage pieces of the tender blooms from violets to roses and orchids.

And there are bunches of pinks and table favors of almost infinite variety.

50 cents will get a very pretty bouquet. FIRST FLOOR.

White Washable Fabrics For Wedding and Graduation

Of all fabrics and weaves for sheer dresses we show complete assortments.

French Organdies, French Batiste, French Mull, Plain and Fancy Voile, Pearline Lawn, Dotted Swiss, Cotton Marquisette.

The better American weaves—in fact, every desirable weave of sheer white fabrics. And the range of prices is as completely accommodating as the range of textures.

32 to 45 inches wide. 35c to $2.50 a yard.
Organdies at $1.25 a yard.

Is ineffable fine and beautiful.

And Organdie, you know, is popular for everything this Summer.

Nainsooks

40-inch Japanese Nainsook for fine Underwear. Bolt—10-yard piece—$5.00.

Many other Nainsooks ranging in price from 30c to 90c per yd.

SECOND FLOOR.

Special Sale Bathing Suits

Women's $5 Men's

First, they are Wool — close-fitting; shape-holding; athletic-looking Knit Wool Bathing Suits.

There are bright colors for those who like them. There are plenty of dark shades for those who desire them.

They are new styles—new models—new colors.

There are two distinct Sales—A Sale of Women's Bathing Suits and a Sale of Men's Bathing Suits.

In Women's styles there are sizes 34 to 46.
In Men's styles there are sizes 32 to 44.
Again the price—in both sales—is $5.00.

WOMEN'S SALE THIRD FLOOR. MEN'S SALE FIRST FLOOR.

All-Wool Poplin Special

$2.15 the yard

Regularly $3.00

Our entire color assortment, consisting of 18 shades, of our 50-inch, all-wool Poplin at $2.15 the yard.

This material is one of our best staple fabrics, is absolutely pure wool, free from cotton or shoddy mixture, and, as sold regularly at $3.00 a yard, is considered one of our strongest dress goods values. You know the cloth and its firm, hard-wearing, dust-shedding, and good-looking qualities for either dress or suit.

The colors are Navy Blue, Cranberry, Belgian, Blackberry, African, Burgundy, Sumatra, Claret, Quaker, Frog, Army, Taupe, Naval, Ashhold, Forist, Havonica, Bluebird and Black.

There will be about 1000 yards all told, but would advise being on hand early when selections are, of course, better.

Monday only, $2.15 the yard.

SECOND FLOOR.

CLEAN FILMS HIS OBJECT.

(Continued from First Page.)

sailed from an Atlantic port about two weeks ago with the members of his staff and a flock of motion-picture and still-life cameras—the first such equipment permitted to leave an American port of embarkation for non-military use in many months. News has just been received of his safe arrival on the other side by Charles Mercer, Mr. Newman's representative at the offices of the Educational Films Corporation of America, No. 729 Seventh avenue, which releases his pictures.

"I am going abroad," said Mr. Newman, "to get illustrations of social, commercial and civil life under war conditions in Great Britain, France and Italy, with a view to America profiting by the Allies' experience. I hope particularly to illustrate the conservation of human power that makes possible the release of every able-bodied man to the war with the least disturbance to commerce."

—o—

Encouraging to Hoover.

J. Warren Kerrigan and Wallace Worsley, respectively Paralta star and Paralta staff director, are deadly rivals when it comes to war gardens. Until recently, when the star discovered some mysterious method of making his lettuce grow faster, impartial judges thought that the director had the advantage. But now it's about an even break. Mr. Kerrigan has adobe soil and Wallace Worsley's garden is sandy loam, but Robert Brunton, head of the studio, says that the soil will not matter—the winner will be the one who first presents him with a nice mess of new spuds.

—o—

Walthall Plays Villain.

It now transpires that Henry Walthall, noble hero of 100 picture plots, will, in the new Griffith picture, now being produced, have a chance to practice his artistic and professional villainy.

"I am very glad indeed to be cast in the role," said Mr. Walthall the other day, "not only because it gives opportunity for variety in one's work before the public, but because this particular character is a particularly interesting breed of villain. No, I won't tell you what kind he is."

—o—

Alma's Blue-Ribboner.

The days of fish stories are upon us, and so far this season this one wins the blue ribbon.

When Alma Rubens, Triangle star, was working at the Triangle ranch studio recently, one of the cowboys brought in a pelican with a broken leg. He intended killing the huge bird to put it out of its misery, but tender-hearted Alma wouldn't listen to it, so a splint was made and the broken leg was set.

Slowly the leg mended under Miss Rubens's care, until the day came when the pelican was as good as new. Although she had become quite attached to her unusual pet, Miss Rubens decided to give it its liberty, and carrying it to the window of the room she flung it open and liberated the pelican.

That was the last she would ever see of her new pet, thought Miss Rubens, but subsequent events proved she was all wrong. On returning from the studio that afternoon, fair Alma found her pelican waiting for her, perched on the window sill. Of course, she let it in, overjoyed at the bird's faithfulness. But imagine her surprise when she found a fine mess of herring in its beak, the bird's offering for her kindness, she declares.

Now, according to Miss Rubens, the pelican refuses to leave her except for an occasional fishing trip, and whenever the Rubens family wants a nice mess of herring, Miss Rubens just opens the widow and sends Mr. Pelican out for them. He never fails, according to Alma.

—o—

Triangle Does Its Bit.

With fifty former employees wearing blue and olive drab in Uncle Sam's service, and more than $52,000 subscribed to the Third Liberty Loan, employees of the Triangle Film Corporation at Culver City are being congratulated on all sides on their patriotic showing, and with the girls of the playing forces using all their spare time to knit for the sailors and soldiers, all are busy doing their bit.

During the Third Liberty Loan drive, subscriptions were stimulated by an idea of Vice-President and General Manager H. O. Davis, under whose order a huge honor role was printed on the side of one of the Triangle buildings. When an employee bought bonds a star went up before his or her name, and with the conclusion of the drive there was hardly a name of the 475 in the list which lacked a star. The studio average was better than $100 worth of bonds for every employee.

Fifty stars are now on the service flag floating over the Culver City plant. This is a little more than 20 per cent. of the male employees of the studio. Nellie Allen of the Triangle playing forces, is now busy embroidering the monogram of each Triangle employee who has gone to war, on one of the stars on the service flag.

—o—

Gloria's Dad in Service.

Gloria Swanson, Triangle favorite, who has just completed work on her latest vehicle, the working title of which is "Station Content," has received good news from her father, Joseph Swanson. He has received a captain's commission in the regular army, and although now stationed at Newport News, Va., expects to sail in a short time for active service in France.

—o—

Fly Acted Out for Camera.

A fly, just one of the ordinary kind that all good people are advised to swat early and often, was responsible for a two-hour delay in the filming of the important scenes for the Triangle picture, "The Fly God," in which Roy Stewart is featured. The script called for an able-bodied fly to do some stunts on the window pane of a cabin, and Director Cliff Smith lost a lot of patience and much valuable time before he could round up a fly with enough sense to know that it was expected to act before the camera in the cause of art.

—o—

Annette Kellerman Stuff.

The simple village folk of Elsinore, Cal., were transfixed, a few days ago, at sight of Gladys Brockwell arrayed in the very newest style of Hooverized bathing suit—one of the sort that starts late and ends early—as she swam in the public swimming tank. Miss Brockwell states she had no idea of creating a sensation, but merely wanted to cool off after a hard morning's work on location, doing scenes for "The Bird of Prey."

—o—

Reform Item.

Tom Mix, the daredevil William Fox star who will be seen in the newest William Fox production of Western life, "Fame and Fortune," which he is now filming, tells an interesting story of his last poker game in a wild town in Southwestern Texas, where he visited a few weeks ago.

It seems that Mix, who had spent many weary weeks on the cattle ranges, came into town for relaxation, and what more natural for him to do than try and buck chance? Buying a stack of chips from the dealer, Tom started in the famous game of "draw." According to Tom, he drew quits well. If he would have three queens full of tens, some one else in the game would have three aces full of kings. This kept going for some considerable time, until Tom's chips were gone. It then dawned on Mix that he was being "trimmed." Unfortunately, Tom had committed the unpardonable faux pas in cowboy circles—he had forgotten his sixshooter. Mix left the game and went for his gun. The dealer got scared and wound up the game then and there, leaving for parts unknown. Even the bartender followed suit, and when Mix arrived he found the place deserted.

Cheated of his revenge, Tom piled all the saloon furniture and gambling paraphernalia in the middle of the floor and set a match to it. In a few minutes the saloon was a thing of the past.

"And believe me," said Mr. Mix in speaking of this incident in his eventful career, "that was the first town in Texas that went dry. No one opened a saloon after that."

—o—

Mary Pickford is Busy.

Mary Pickford is a busy girl these days. Her mother, Mrs. Charlotte Pickford, is very ill at the Sisters' Hospital, and Mary spends every spare moment with her. Besides which she is finishing her picture, "Captain Kidd," and is reading several scripts for her new one, with the chances her next picture may be an army story.

And as if this were not enough, Miss Pickford's lease on her present house on Western avenue in Hollywood expires on the first of June, and she is house-hunting. Also she is daily being besieged by real estate men with offers to sell mountains and foothills cheap.

—o—

Joy Notes.

Margery Wilson, who has been very ill, is again at work at Culver City, in a new Triangle production.

—o—

Foss's Back-fire.

When Darrell Foss, Triangle leading man, came to work the other morning, he displayed a severe laceration upon the forehead. It seemed to be his own personal business and trouble, but someone didn't think so.

"What happened to you, Foss?" inquired the inquisitive one. "Been unsober or something?"

"Naw," replied Darrell, "I bit myself."

"Bit yourself?" scoffed the questioner. "How could you bite yourself on the forehead?"

"Oh, I stood on a chair, of course," drawled Foss.

—o—

Peggy Drops Into Poetry.

It has remained for Peggy Pearce, Triangle star, to burst into poetry these fine spring days. Here is the result of her efforts:

"The cornstalks rustle in the breeze;
They rustle night and morn—
By heck, they've got to rustle
To support their crop of corn."

—o—

Sherman Spreads Himself.

What promises to be the most elaborate presentation of a screen feature ever made has been arranged by Harry A. Sherman, president and general manager of the Sherman Productions, Inc., for the premier showing of Dustin Farnum's feature, "The Light of the Western Stars."

Mr. Sherman will first show this western classic at the ballroom of the Ritz-Carlton Hotel in New York before a specially-invited audience of the exalted personages of society and filmdom. In Mr. Sherman's party will be included Dustin Farnum, the star; Winifred Kingston, his leading woman; Mrs. Kingston, her mother, and Charles Swickard, Mr. Farnum's director.

In the meantime Mr. Sherman's scenario writer, Roy Clements, will commence work upon the continuity of the Sherman Productions' second State-right feature, which will be "The Wolf Breed," by Jackson Gregory.

—o—

Miss Barriscale in Harness.

Bessie Barriscale, Paralta star, who has been in New York for some time, send a wire announcing her departure for Los Angeles, where she will start immediately upon another production at the Brunton studios. Miss Barriscale was called East by the illness of her sister, and has been absent for several weeks. Once in New York, it proved a struggle to get away from the many friends who had known her there while she was on the stage. Howard Hickman will direct the new picture.

—o—

Narrow-escape Item.

Kamatsu Ori, Humri Ojato and Unjo Tamara, members of Sessue Hayakawa's company, who were sent to Japan some six months ago to film native scenes for the initial Hayakawa production, are back at the Hayakawa studio. They returned last week with about 4000 feet of film taken in Tokio and Yokohama and in the beautiful Mt. Fujiyama region.

The three Japanese were three very happy men after the film had been delivered into the safe keeping of W. J. Connery, treasurer of the Haworth Pictures Corporation, through which the Hayakawa productions are to be released. There was reason for their joy, as this very valuable negative had met with a number of mishaps out of all of which it had emerged with safety. Twice the film was stolen in Tokio and recovered by the alert Nipponese police; once the case containing it had been accidentally dropped over board from an inter-island steamer, to be brought, fortunately, to light again by grappling hooks, and it was saved from going up in smoke during a fire which partially destroyed a resort in the neighborhood of Japan's renowned mountain, Fujiyama, where its custodians were spending the night.

—o—

Tarzan in San Diego.

The "Tarzan" company, under Wilfred Lucas's direction, has spent the past nine days in and about San Diego, securing important scenes for the sequel to the "Tarzan of the Apes" feature made by the National Film Corporation.

—o—

Family Reunion Note.

Tsura Oaki, wife of Sessue Hayakawa, and well-known Japanese actress, is to have a leading role in Hayakawa's initial production.

—o—

De Mille a Hero.

The coolness of Director Cecil B. de Mille and Raymond Hatton averted a serious accident recently when the famous director was filming some airplane scenes to be used in his latest Artcraft picture, "We Can't Have Everything."

The scenes were shot on the beach just beyond Venice, and Raymond Hatton, who played an aviator of the Royal Flying Corps, was in the machine. A mechanician was whirling the propeller, preparatory to starting the machine for a run along the beach, when flames shot from the machine into the man's face and he darted back panic stricken. The natural inclination of Hatton would have been to jump over the side of the airplane, but instead he calmly kept his seat, and with Director de Mille's help, added to that of the mechanician, he extinguished the blaze.

Some Players of the Week.



"With Wedding Bells," Paretzkys.

One of the "Campus Girls," Hippodrome.

Bob and Peggy Valentine, Burbank.

Louise Valmar, in "What's Your Husband Doing?" Morosco.

Chevalier DeFoor and Marion [illegible] in "The Wanderer," Mason.

One of the Greater Hayakawa Dancers, Empress.

VOGUE COMPANY
The Store of Truth, Courtesy and Correct Style

See Eighth Street Window Display

Sale Starts Promptly Monday at 9 A.M.

Announcement

Half Price

Suits, Gowns, Dresses, Coats and Millinery

Women's Tailleur Suits

25 suits were $35 now $17.50
6 suits were $75 now $37.50
5 suits were $95 now $47.50
3 suits were $135 now $67.50
4 suits were $145 now $72.50

Poiret twills, gabardines, checks and novelty fabrics and silk suits in the newest modes.

Women's Silk Coats

8 silk coats were $39.50 now $19.75
7 silk coats were $42.50 now $21.25
5 silk coats were $49.50 now $24.75
4 silk coats were $55 now $27.50

Including many of the season's smartest models in the new shades.

Women's Serge Frocks

6 frocks were $39.50 now $19.75
5 frocks were $45 now $22.50
7 frocks were $49.50 now $24.75
8 frocks were $145 now $72.50

Attractive models in serge and tricolet combinations with many distinctive features.

Women's Afternoon and Dinner Gowns

3 gowns were $75 now $37.50
4 gowns were $85 now $42.50
5 gowns were $135 now $67.50
3 gowns were $150 now $75

Soft satin and Georgette and chiffon gowns, beaded and flower trimmed.

This sale does not include our entire stock.

See Page 14 for Blouse Sale

Millinery
About 30 of the higher cost model hats have been marked to close
½ Price



Merritt Building
Broadway at Eighth

20 Model Hats
$12.50
Including dress and tailored hats and a few leghorns and mid-season models.



EMPRESS
Instantaneous
Hair Color Restorer

Worth its weight in gold to anyone whose social, professional or business success depends on looking young. One application restores Gray or Faded Hair to its natural color immediately. Makes the hair soft and fluffy. Covers the tracks of age. Defies detection. Easily applied. No after washing. Constantly used for 20 years by Hair Dressers and refined people everywhere. Passed by the New York City Board of Health.

If you have never used it we will send enough for one application (state natural color of your hair.) Free

For Sale at all Leading Department and Drug Stores.
Established Since 1888.
EMPRESS MANUFACTURING CO.
26 West 20th Street, New York.
Dept. 74.

THE HELPING HAND.

"How far that little candle throws his beams!
So shines a good deed in a naughty world."

Indications are that fully 90 per cent. of the boy-power in Seattle and King county will be enrolled in the United States Working Reserve and in the Junior Boys' Reserve when the drive for members closes. So says the Seattle Times. Membership in either organization requires a pledge that the applicant will do everything possible to aid the country during the war.

County Manager C. L. Maxfield declared yesterday that he received word from the principal of one Seattle school that every boy in the school had enrolled, after obtaining parental consent.

Federal recognition of patriotic services performed by boys enrolled in the reserve is to be given upon satisfactory proof being presented that work undertaken has been performed.

When a boy assures the authorities that he has spent six weeks of conscientious and satisfactory service on a farm, on fruit lands, or even in the making and care of his own war garden at home, he will be presented with a Federal badge, bearing the seal of the United States. This assumes enrollment in the Boys' Working Reserve of youths from 16 to 21 years of age. If a boy is in the Junior Boys' Reserve, which includes those from 12 to 16 years of age, like recognition will be given, though not a Federal badge.

If the boy has been working in an industry essential to winning the war and has served in such occupation for ten weeks before his enrollment, he, too, is regarded the same as the boy in the agricultural unit.

Under a third classification, the vocational unit, the boys who are at school and remain there, properly and fully utilizing their time in preparation are recognized with a vocational award. The reserve unstintingly recommends the remaining in school. For the award, very definite and positive assurance must be made that such boys have really applied themselves to study in a spirit of true patriotism.

The world war has even extended to the polar regions and jarred the Eskimo into making some of the comforts for soldiers, it was learned by the Washington Times through William T. Lopp, chief of the Alaskan division of the Bureau of Education.

The Eskimos raise money by selling furs, cutting ivory and longshoring for ships that visit their isolated homes," said Mr. Lopp, who has just reached Washington from Alaska.

"One village which had been saving up for years for a sawmill and had accumulated $130, gave $100 of its scanty hoard," he added to indicate the way the peaceful Eskimo is sacrificing for the savage white man.

A record for patriotic spirit and service has been made by the 175 women employed at the North telephone exchange, in Indianapolis.

Each division has the name of military organization, and each organization an American [illegible] been raised. The girls are in cent. Thrift Stamp owners and per cent. Red Cross members. Christmas the chief operator quested that instead of presents her with a gift, as was customary, the girls take out Red Cross memberships for themselves, and her quest was met.

An office fund is kept up for the purpose of buying Thrift Stamps to start the girls with their cards. the beginning of the third Liberty Loan drive 50 per cent. of the owned war bonds; although this centage has not been obtained since, it is said that many more have bought bonds. They are young and all are members of the "Girls of America" League.

—o—

Forty machinists employed by the George C. Hale Company, No. [illegible] West Fourteenth street, Kansas City, have assessed themselves 25 cents a week to buy cloth to be made into garments for French orphans. The garments which include boys' waists and girls' aprons and dresses, are being made by W. H. Parnell, one of the Company machinists. Every man has the sewing, even to the buttons, being done by Mr. Parnell.

LITTLE TERRIER IN THE TR[illegible]

In those long lines of [illegible] France and Flanders, [illegible] lisher faces German, it is [illegible] comfort and misery. [illegible] hours we play and [illegible] like nothing better than [illegible] pet—a dog or a cat, [illegible] care for and look after.

Cats are not uncommon [illegible] land, many of them [illegible] born and bred there, says [illegible] the Boy Scouts' magazine [illegible] March. Unless a kitten or [illegible] tually taken from the [illegible] makes that sector its home, [illegible] fed and cared for by the [illegible] which come in to hold the [illegible] that part. But a dog will [illegible] his unit about and every [illegible] friend of all and quite an [illegible] being in the regiment.

One little smooth-haired [illegible] rier had taken up his [illegible] strong redoubt near the [illegible] little dog would quake with [illegible] hearing a German shell [illegible] but after the explosion [illegible] about as before, reckoning [illegible] danger was past. Poor little [illegible] rior stayed in the trenches [illegible] He would not follow the [illegible] but would settle down with [illegible] coming unit. Many were the [illegible] made at his expense. "[illegible] boy," a man would call, "[illegible] you I would get a transfer [illegible] non-fighting mob was over [illegible] up, and keep out of it you [illegible] But Warrior wouldn't [illegible] Every time the battalion [illegible] to hold the line there was [illegible] terrier.

One Advantage.

"What do you like [illegible] boy?"

"Nothing much, [illegible] government has forbidden [illegible] those steel shrapnel helmets [illegible] for the first time in his [illegible] a new hat he isn't afraid [illegible] is going to sit on."—Press.

IN THE REALM OF [illegible]

BY ANTONY ANDERSON

Swedish Dandy.

[illegible] shirt of silk and trappings show [illegible] his style;
[illegible] wave of lace is bulging at his [illegible] chest;
[illegible] and at his belt there is a pistol [illegible] dressed.
[illegible] down at every moment's [illegible] frown or smile.
[illegible] pyramidal sombrero, while [illegible] keeps his lonely state, garbed [illegible] his best.
[illegible] on his lassoed steed he takes [illegible] his rest.
[illegible] saddle makes the very throne [illegible] own wife.

[illegible] he keeps his seat: crack [illegible] his whip;
[illegible] gleaming spurs against the [illegible] horse's side.
[illegible] his glory rides he on his trip; [illegible] that you doubt if his Olympian form
[illegible] slower man's triumph o'er the [illegible] brute's fierce pride,
[illegible] to some sculpture moving live [illegible] and warm.

—[Thomas Walsh.

—o—

[illegible] Pushman's "Impressions."

[illegible] it is important to know what [illegible] artist paints, it is equally important to know what he thinks day [illegible] day, and of course what he [illegible] is found in the sketches and [illegible] impressions" that he is perpetually making. He has no need of a [illegible]

[illegible] is the reason why we always [illegible] to look at an artist's sketches, [illegible] they generally tell us more [illegible] the artist than do his finished pictures. They are more direct, more vivid, more intimate, [illegible] that they say has the charm of [illegible] confidence. Sometimes merely a [illegible] secret, and sometimes a [illegible] staccato utterance.

[illegible] the "impressions" may be regarded as the painter's diary, full [illegible] and suggestions, delicacies [illegible] faults, hopes and fears. Generally, however, they speak of big [illegible] rather than overmastering [illegible] for they are almost always [illegible] in the mood of eager [illegible] and triumphant discovery. [illegible] are alive for you and me because they are the product of a [illegible] thought.

[illegible] artist thinks when he paints [illegible] canvas, but then his thought [illegible] serene and secure, more orderly and deliberate. He is building [illegible] well as creating, and he must [illegible] his imagination in firm leash [illegible] to bear him. In the sketch [illegible] impression he is bound by no [illegible] law; he may let himself go as [illegible] as he pleases. There is nothing [illegible] tentative in the true artist's [illegible] toward expression, so we have no fear of orders in [illegible]

[illegible] Pushman is just presenting [illegible] us, at Exposition Park in the [illegible] gallery, fifty of such impressions, [illegible] the gathered thoughts of the [illegible] seven years of his activity as a [illegible] pupil of his instructor in Paris [illegible] and has, as a student, to make [illegible] a selection, and not to part [illegible] with a single little canvas till he [illegible] found free to get along without [illegible] Pushman has dutifully [illegible] heeded this sound advice.

[illegible] these small sketches are [illegible] impressions for pictures [illegible] later were painted in big size. [illegible] of these pictures have been [illegible] shown in the Paris salons of the [illegible] last years, winning prizes and [illegible] honorable mentions—both of which [illegible] were bestowed upon American [illegible] by French juries. Despite his [illegible] name and birth, Pushman is, of [illegible] course, as American, a citizen of [illegible] this country for twenty years. [illegible] His impressions have all the [illegible] charm of his larger canvases—the [illegible] same is arrangement, the same [illegible] delightful play of color, the same [illegible] truth and poetry. They are, in [illegible] fact, pictures, though painted in [illegible] from half an hour each and at a [illegible] heat of emotion and inspiration. [illegible] They tell the artist's story—[illegible] his story of beauty—as completely [illegible] as he had worked upon them for [illegible] days, though perhaps they do [illegible] not tell quite so much of it.

[illegible] Let us glance briefly at a few of [illegible] them. Here, in "A Page From [illegible] Arabian Nights," we have a red-[illegible] haired woman in a flowered silk kimono standing before a mirror. This [illegible] is the original of a picture that [illegible] was in the Salon. Its scheme of [illegible] blue and rose is something exquisite, [illegible] its drawing is impeccable. [illegible] The sketch is a gem of beauty. An-[illegible] other charming thing, a brilliant bit [illegible] of color, is "Fairy Tales," a child [illegible] reading under a green lamp. The [illegible] effect of night shows on the [illegible] face behind her. The shadows [illegible] on the tablecloth and the gown of [illegible] the child show themselves in lav-[illegible] ender.

[illegible] "Harmony in Green and Rose" [illegible] has white as well as green, and [illegible] the occasional touches of rose. [illegible] "Study of Prayer" shows us the [illegible] little Arab who is holding a peacock feather—an "impression"—and [illegible] in the picture that [illegible] is for as much praise in the [illegible] sketch as in the exhibition of the California [illegible]

Art Club. [illegible] yellow in "R[illegible] an looking a[illegible] is exceedingly [illegible] has subtlety [illegible] derful transf[illegible]

One could [illegible] summary of [illegible] canvases. L[illegible] others, study [illegible] "School Days [illegible] Arsene," beau[illegible] pose, the beau[illegible] Songs of Indi[illegible] an reflected [illegible] No. 1," a bea[illegible] nude figure; [illegible] Armenian [illegible] France," "Ma[illegible] Flis Abby," [illegible] "Portrait of M[illegible]

Two Exhibitio[illegible]

At last the [illegible] lightful thing[illegible] sometimes du[illegible] hopes deferre[illegible] In this case it[illegible] by two of th[illegible] Los Angeles, [illegible] the one a sc[illegible] painter. You [illegible] artists are Ju[illegible] and William W[illegible]

The wonde[illegible] conjunction [illegible] come to pass [illegible] is really befor[illegible] Park, in the [illegible] houses the Pu[illegible] appears a thin[illegible] inevitable that [illegible] it was not th[illegible] But perhaps, [illegible] ripe." Perhaps [illegible] selves preferre[illegible] audience. [illegible] and the day.

The hour and [illegible] without a doub[illegible] content. Nay, [illegible] the two artists [illegible] their very best [illegible] their choicest as[illegible] in art. Or, at [illegible] given us the bes[illegible] on hand. No ar[illegible] he makes—whic[illegible] for him, and it [illegible] the world. The [illegible] creation, not in [illegible]

This joint exhi[illegible] the most delight[illegible] nificant of the y[illegible] high achievemen[illegible] art, it points the [illegible] younger painters [illegible] very fact that few [illegible] and bronzes are [illegible] since the most o[illegible] seen before in ot[illegible] exhibitions, make[illegible] of appreciation [illegible] intimate. We are [illegible] praising old friends [illegible] ready so familiar [illegible] that they need no[illegible] and no introductio[illegible]

I will therefore [illegible] mend nor introdu[illegible] mention a few of [illegible] few that I myself [illegible] well for their bea[illegible] their constancy and [illegible] have other qualities [illegible] big and significan[illegible] and art, but you w[illegible] out these for yours[illegible]

William Wendt's [illegible] who is there that [illegible] equal lusciousness [illegible] are as alive as the [illegible] itself, and as subtle [illegible] find them in "Gre[illegible] Running Brook," [illegible] wonderful rhythms [illegible] pastures: in "Morni[illegible] are as bright as m[illegible] In "The Mantle of [illegible] the pliant brushwor[illegible] effect with amazing [illegible] Then we come to th[illegible] "A Sombre Spring [illegible] and close scheme [illegible] greens in "The Oaks [illegible] where the oaks have [illegible] of men climbing hill[illegible] mellow color, the [illegible] and peacefulness of [illegible] Road;" the bigness [illegible] doors in "Hills in Spr[illegible] and tragedy of "Var[illegible] of eucaluptus trees, [illegible] stately, above some [illegible] been felled by the ax[illegible] cal man."

From Julia Brach[illegible] have more than a scor[illegible] portraits of men, mad[illegible] and women, delicate [illegible] interpretations of chi[illegible] figures full of thoug[illegible] modelings that sugg[illegible] things they do not say[illegible] notable portrait busts [illegible] Charles P. Lummis, H[illegible] Rhodes Hervey, Edw[illegible] and the acutely char[illegible] searching smaller one[illegible] Lants and Jack Wells, [illegible] children are always d[illegible] she has done nothing [illegible] ing than those of Blyth[illegible] Her medallion portrait [illegible] car Borg is one of the [illegible] ful I have ever seen a[illegible] sides being a most [illegible] true delineation of ch[illegible] will we fail to linge[illegible]

Stop! Wom[illegible]
and consider
these facts
Every statement
made in our ad-
vertisements is true
Every testimonial w[illegible]
publish is genuine a[illegible]
honest, which proves

LYDIA E. PIN[illegible]
VEGETABLE CO[illegible]
Is the greatest remedy for [illegible]

LYDIA

Each division has the name of military organization, and over it organization an American flag is being raised. The girls are 100 per cent. Thrift Stamp owners and 100 per cent. Red Cross members. In Christmas the chief operator requested that instead of presents her with a gift, as was customary the girls take out Red Cross memberships for themselves, and her request was met.

An office fund is kept up for the purpose of buying Thrift Stamps to start the girls with their cards. At the beginning of the third Liberty Loan drive 50 per cent. of the girls owned war bonds; although the percentage has not been calculated since, it is said that many more have bought bonds. They are known and all are members of the "Win America" League.

Forty machinists employed by the George C. Hale Company, No. 1154 West Fourteenth street, Kansas City, have assessed themselves each 25 cents a week to buy material to be made into garments for the French orphans. The garments, which include boys' waists and girls' aprons and dresses, are being made by W. H. Parnell, one of the shop Company machinists. Every bit of the sewing, even to the buttonholes, being done by Mr. Parnell.



...Mother and... Marion Ohle Mandeville," Fresco.

LITTLE TERRIER IN THE TRENCHES

In those long lines of trenches in France and Flanders, where the faces German, it is not of comfort and misery. During hours we play and joke. And nothing better than some pet—a dog or a cat, perhaps—to care for and look after.

Cats are not uncommon in the trenches, many of them having been born and bred there, says Boys' Life, the Boy Scouts' magazine, in its March. Unless a kitten or cat is taken from the trenches that sector its home, and cared for by the men, which come in to hold the line in rest part. But a dog will follow his unit about and soon becomes the favorite of all and quite an important thing in the regiment.

One little smooth-haired fox terrier had taken up his quarters in a deserted redoubt near the front. The little dog would quake with fear during a German shell in the air, but after the explosion would run out as before, realizing that danger was past. Poor little fellow stayed in the trenches after would not follow the men when they would settle down with their fighting unit. Many were the offers he at his expense. "Warrior," as a man would say, "if I could get a transfer to a fighting mob we'd never see him and keep out of it well behind." Warrior wouldn't have it. Every time the battalion came out he would hold the line there was the terrier.

One Advantage.

"What do you hear from Nothing much. Its government has issued him a steel-shrapnel helmet for the first time in his life, and now he won't be afraid to go to bed."—[Detroit Free Press.

IN THE REALM OF ART.

BY ANTONY ANDERSON.

...ish. Dandy.
...of silk and trappings show
...of lace is bulging at his
...his belt there is a pistol
...down at every moment's
...or smile.
...ssinia' sombrero, while
...his lonely state, garbed
...lent,
...his lanced steed he takes
...makes the very throne
...fit.

...keeps his seat; crack
...his whip;
...claiming spurs against the
...side.
...glory rides he on his trip:
...you doubt if his Olym-
...man's triumph o'er the
...force pride,
...some sculpture moving live
...rears.

—[Thomas Walsh.

...shman's "Impressions."

...important to know what
...night, it is equally inter-
...know what he thinks day
...and of course what he
...found in the sketches and
...ings" that he is perpetual-
...He has no need of a

...the reason why we always
...look at an artist's sketches,
...they generally tell us more
...artist than do his fin-
...pictures. They are more di-
...more vivid, more intimate,
...they say has the charm of
...Sometimes merely a
...secret, and sometimes a
...utterance.
..."impressions" may be re-
...the painter's diary, full
...and suggestions, delicacies
...hopes and fears. Gen-
...ever, they speak of big
...rather than overmastering
...they are almost always
...the mood of eager
...triumphant discovery.
...are for you and me be-
...are the product of a
...thought.
...thinks when he paints
...but then his thought
...free and secure, more or-
...deliberate. He is build-
...resting, and he must
...inspiration in firm leash.
...him. In the sketch
...he is bound by no
...may let himself go as
...pleases. There is noth-
...in the true artist's
...instant expression, so we
...to fear of ovules in

...Pushman is just present-
...at Exposition Park in the
...Gallery of such impres-
...glimpses of thoughts of the
...theme of his activity as a
...and his instructor in Paris
...then, as a student, to make
...collection, and not to part
...his little canvas till he
...had free to get along with-
...Pushman has dutifully
...parental advice.
...these small sketches are
...impressions for pictures
...to be painted in big size.
...of these pictures have been
...in the Paris salons of the
...been winning prizes and
...honors—both of which
...bestowed upon Ameri-
...painters. Despite his
...birth, Pushman is, of
...an American, a citizen of
...France for twenty years.
...impressions have all the
...of his larger canvases—the
...same arrangement, the same
...play of color, the same
...touch of poetry. They are, in
...fact, though painted in
...but an hour each and at a
...rush of emotion and inspira-
...to tell the artist's story—
...story of beauty—as completely
...and perfectly upon them for
...as though perhaps they do
...tell so much of it
...them briefly at a few of
...them. In "A Page From
...Dickens" we have a red-
...boy in a flowered silk ki-
...standing before a mirror. This
...is a detail of a picture that
...is a failure. Its scheme of
...color and rose is something ex-
...quisite in its charming in impeccable.
...is a gem of beauty. An-
...charming thing, a brilliant bit
...of color, is "Fairy Tales," a child
...by the light of a green lamp. The
...soft green light shows on the
...child's face. The shadows
...on the child and the gown of
...her self-possessed in lav-
...ender, green and rose"
...shows us the
...who is holding a pea-
...cock—an "impression"—and
...a most delightful one—of the picture that
...is much praise in the
...collection of the California
...Art Club. The scheme of green and yellow in "Reflections," a nude woman looking at herself in a pier-glass is exceedingly attractive. The study has subtlety and atmosphere, a wonderful transfusion of color.

One could extend the list to a summary of every one of the little canvases. Look at these, among others, study them for your delight: "School Days;" "Mon Cher Fils Arsene," beautiful in color, fine in pose, the head well modeled. "Color Songs of India," a vivid bit, a woman reflected in a mirror; "Reverie No. 1," a beautifully posed relaxed nude figure; "A Spring Day." "An Armenian Lady," "Sur-Loing, France," "Ma Femme," "Mon Cher Fils Abby," "Sunbeams," "Alice," "Portrait of Mrs. Richardson."

Two Exhibitions in One.

At last the desirable and the delightful thing has happened. It sometimes does in this world of hopes deferred and plans delayed. In this case it is a joint exhibition by two of the strongest artists in Los Angeles, two married artists, the one a sculptor, the other a painter. You have guessed it—the artists are Julia Bracken Wendt and William Wendt.

The wonder is that this happy conjunction in exhibitions has not come to pass before. Now that it is really before us, in Exhibition Park, in the same gallery that houses the Pushman pictures, it appears a thing so perfect and so inevitable that we are surprised that it was not thought of years ago. But perhaps, the "time was not ripe." Perhaps the artists themselves preferred to wait the hour and the day.

The hour and the day are here, without a doubt, and we must be content. Nay, we are content, for the two artists have given us of their very best in paint and bronze, their choicest and noblest thoughts in art. Or, at any rate, they have given us the best of what they had on hand. No artist may keep what he makes—which is no doubt well for him, and it is certainly well for the world. The artist's joy is in creation, not in possession.

This joint exhibition ranks among the most delightful, the most significant of the year. It marks a high achievement in two lines of art, it points the way for other and younger painters and sculptors. The very fact that few of the landscapes and bronzes are absolutely new, since the most of them have been seen before in other Los Angeles exhibitions, makes our happy task of appreciation simpler and more intimate. We are greeting and appraising old friends, friends already so familiar and so well liked that they need no recommendation and no introduction.

I will therefore neither recommend nor introduce, but merely mention a few of them to you—a few that I myself like particularly well for their beauty and truth, their constancy and strength. They have other qualities inherent in the big and significant things of life and art, but you will, of course, find out these for yourselves.

William Wendt's spring greens—who is there that paints them with equal lusciousness and purity? They are as alive as the greens of nature itself, and as subtle and tender. We find them in "Green Pastures and Running Brook," a picture with wonderful rhythms in its sloping pastures; in "Morning," where they are as bright as massed emeralds; in "The Mantle of Spring," where the pliant brushwork gives a woodsy effect with amazing ease and skill. Then we come to the winey hues of "A Sombre Spring Day," the subtle and close scheme of yellows and greens in "The Oaks in the Pasture," where the oaks have a movement as of men climbing hills; the rich and mellow color, the halcyon beauty and peacefulness of "The Canyon Road;" the bigness of the out-of-doors in "Hills in Spring," the beauty and tragedy of "Vandalism," a row of eucaluptus trees, graceful and stately, above some trees that have been felled by the ax of the "practical man."

From Julia Bracken Wendt we have more than a score of significant portraits of men, medallions of men and women, delicate and searching interpretations of children, graceful figures full of thought and poetry, modelings that suggest a hundred things they do not say. Among the notable portrait busts are those of Charles F. Lummis, Perry Weidner, Rhodes Hervey, Edward B. Butler, and the acutely characteristic and searching smaller ones of Henry P. Lantz and Jack Wells. Mrs. Wendt's children are always delightful, and she has done nothing more charming than those of Blythe and Evelyn. Her medallion portrait of Carl Oscar Borg is one of the most beautiful I have ever seen anywhere—besides being a most consummately true delineation of character. Nor will we fail to linger over the rhythmical grace of "Mermaid Fountain," the strength and beauty of "Pan Fountain," and the group of medals and medallions that are not portraits.

As I said before, a significant exhibition, one of the most attractive of the year.

TOLSTOY TO ELINOR GLYN.

(Continued from First Page.)

Gordon,) of all the gowns worn by the star in the production. Nineteen sartorial masterpieces to which the famous dressmaker gave her personal attention when she learned that the story was by Elinor Glyn, her sister, will delight the feminine eye of her audiences next week.

Alhambra.

Gladys Brockwell, the Fox star, heads the triple bill at the Alhambra, starting today. "Her One Mistake" is the title of her newest "crook" play, which is the work of George Scarborough, who has turned out so many brilliant plays for the spoken stage and the screen. In "Her One Mistake" Miss Brockwell presents again a dual role—two characters that are entirely dissimilar. Those who view the picture will be surprised by the change in Miss Brockwell's appearance. In her second character she has changed her appearance almost entirely by making up her nose. The transformation is said to be startling. William Scott, who scored heavily with Miss Brockwell in "The Devil's Wheel," is again seen as the crook in the new picture. Henry Lehrman's latest fun producer, "His Neighbor's Keyhole," is promised to be the biggest laugh-making comedy he has made, and it abounds in thrilling situations and is overflowing with pretty girls.

Miller's.

The grand William Farnum revue, the long-heralded return of all of his biggest and best pictures, is to start at Miller's today. During this revue a different Farnum picture is to be shown every day, starting today with "When a Man Sees Red," a picturization of Larry Evan's famous novel, "The Painted Lady." As Luther Smith, William Farnum is said to give a forceful and virile impersonation of a rough and ready sailor who rises above his surroundings and always keeps in mind the boyhood teachings of his mother. It is an elaborately staged production of the usual high Fox standard. On Monday Mr. Farnum will again present his splendid production, "The Conqueror," which was written by the well-known local critic and author, Henry Christeen Warnack; Tuesday, "The Price of Silence," Wednesday, "A Tale of Two Cities," on Thursday "The Heart of a Lion," and on Friday and Saturday "Les Miserables."

Clune's Broadway.

Coming to Clune's Broadway Sunday is wee and winsome Billie Burke in her newest Paramount picture, "Eve's Daughter," an adaption of the stage play of that name with which Grace George opened the present season in New York. So great was the success of the play on the dramatic stage that it immediately suggested itself for screen honors, and it was a very apt selection that cast Billie Burke for the stellar part. Director James Kirkwood, whose very excellent work has been apparent in numerous photoplays, has given it a strong cast and staged it in his usual consummate style and attention to detail. By way of good measure the management has added another of those clean and enjoyable comedies of the James Montgomery Flagg series, under the title of "The Screen Fan."

Symphony.

"Mother," a highly interesting melodrama, based on the theme of mother-love, and starring Elizabeth Risdon, the charming young American actress of international fame on both stage and screen, will be next week's offering at the Symphony. "Mother" is a screen version of the novel of the same name by Eden Philpotts, and was directed by George Loane Tucker. Miss Risdon's most recent success was "The Manxman," which enjoyed an extended run at a leading local theater. The happy blending of comthe strongest points in its favor, edy and pathos which Director Tucker has so skilfully intermingled in "Mother" has proven to be one of according to eastern critics who have been fortunate in seeing a preview of the film.

Garrick.

Coming to the Garrick this Sunday is one of the most talked of photoplays of the year, "Redemption," starring Evelyn Nesbit Thaw, her son, William Russell Thaw, and Jack Clifford, her present husband. Critics have summed up the production by declaring it to be the visual crucifixion of a woman's soul. The story is based on the former life of the star, yet is distinctly away from it, and it is worked out so beautifully that one would hardly realize it is her life. Her little son, Russell Thaw, and her husband, Jack Clifford are brought into the picture. Russell Thaw is a precocious youth who has an especial appeal to women, and Jack Clifford does a modern dance with Miss Nesbit with excellent effect.

Palace.

"Blue Blazes Rawden," a thrilling story of the great Northwest, starring William S. Hart, will be the coming week's attraction at the Palace. The entire action of the picture takes place in the frozen North, and some of the most beautiful scenes ever used in a motion picture are said to exist in this, Hart's latest production. "Blue Blazes Rawden" presents the famous star in the role of a hardy lumberjack in the forests of the North, a role entirely different from those of the usual type for which Hart is famous, but nevertheless one which he assumes with as great an ease and finesse of portrayal as any of his cowboy or "road agent" types. Added attractions on the coming bill, will be Ford Sterling in the Keystone comedy, "As Desperate Scoundrel," and the Christie fun fest, "Their Breezy Affair."

Quinn's Rialto.

A week ago there appeared on the screen at Quinn's Rialto Reginald Barker's latest cinema drama, "Carmen of the Klondike." Clara Williams, Hershall Mayall and Edward Coxen were the featured stars in Monte Katterjohn's story. The Los Angeles critics in a body declared the production one of the most unusual and thrilline that the silversheet has offered in many weeks, and there is no doubt that this great story of Alaska is the one drama that will live as one of the foremost pictures of the Far North. "Carmen of the Klondike" will begin a second week today at the Rialto. There will be no advanced prices. See this terrific hit. J. A. Quinn has refused to take advantage of the extraordinary nature of this picture, and is giving the show at the same admission rates that have always prevailed at the Rialto.

Riviera.

"Wolves of the Border," Triangle's latest western melodrama, with Roy Stewart, the ever-popular cowboy daredevil as the star, and Josie Sedgwick as his leading woman, comes to the Riviera this current week, and promises to be one of the biggest attractions the popular Broadway theater has played since becoming one of the Caufield enterprises. The raids of Mexican bandits across the California, Arizona, Texas and New Mexico borders have been the subject of many news stories in the daily press, but it remained for the Triangle scenario department to create an absorbing romance around the activities of these nefarious marauders. Roy Stewart, the star, is called upon for more than his usual number of daring feats, and for some real dramatic acting as well.

Superba.

Hailed as even a greater snow picture than "God's Country and the Woman," which ran four weeks at the Superba a little more than a year ago, "The Guilt of Silence," Bluebird's first big Alaskan melodrama, starring Monroe Salisbury and Ruth Clifford, comes to the Superba this Sunday. It was taken at Truckee in the heaviest blizzard in seven years. Director Elmer Clifton has woven a red-blooded romance of the frozen north in with a background of scenic grandeur. Virgin snows, untracked by man or beast form the curtain before which this melodrama of gold and love is staged. Like a streak of crimson on the virgin canvas, so vividly stands out this red-blooded romance of two souls far from home on the great white background of the winter snows. Salisbury has never had a more compelling role. Ruth Clifford has never been more appealing.

A Song.

Handsome He: That dress you wore last night was certainly a song!

Pretty She: So? What song?

H.H.: "Sweet and Low."—[Awgwan.

PORTRAIT::OF::DISTINGUISHED::CITIZEN

Noted Artist in Oil Sketches a Well-Known Angeleno.



Mr. D. A. Hamburger.

Charcoal sketch from an oil painting by Charles Benell.

(Charles Benell, who is a graduate of the world-famous l'Ecole des Beaux Arts of Paris, has painted many prominent people in this country, among his subjects being the late Senator Burrows of Michigan, Bishop George Gillespie of Michigan, Bishop Samuel Cook Edsall of Minnesota, the president of Notre Dame University, Dr. John Cavanaugh, Monsignor F. A. O'Brien, Commodore Smith of the New York Yacht Club, and this has been placed in the famous club.)

The Reason.

MASHERS KEEP AWAY FROM MORGAN DANCERS.

THIRD season in major vaudeville for the Greater Morgan Dancers, and any one of the vigorously beautiful young women, nearly all local girls, by the way, has yet to receive her first mash note!

Does it startle you? Seems odd, doesn't it—that not one of these Southern California maidens, all of them charming, should have never been annoyed by the stage-door pest so well known to every chorus girl in the world.

"Why should the Johnnies have singled your girls out as forbidden ground for their operations?" was the question put to Marion Morgan, director of the act.

Herewith her answer:

"It is the new feminine psychology that is responsible for it—the girls themselves, and nothing else. Barefooted and barelimbed, wearing the meager gauze drapery my girls are less uncovered than the average musical comedy chorus girl with the exaggerated decolette and the abbreviated skirt. That is because their expression is free from sex, it is that of the buoyant spirit of the child, youth, with the freshness of spring flowers and as evanescent. Such an attitude cannot help but be a discourager and a rebuke to the lower minds."

"But doesn't that discourage romance?"

"No!" was her positive reply. "True romance, a fine comradeship of the spirit, is inherent in every nature. But by the new feminine psychology a woman no longer leans—she stands erect. The ivy as a symbol of womanhood is vanishing. The lily, erect, stainless, beautiful, has taken its place. I expect my girls will marry, but such has been their training that they are physical thoroughbreds, and I believe they would not look twice at a man who is physically inferior to them. They would see right through the hollow-chested masher. When they marry, I believe their marriage will be permanent. They will see more clearly the true value of life."

Had Tried the Remedy.

Doctor: Your throat is in a very bad state. Have you ever tried gargling with salt water?

Skipper: Yes, I've been torpedoed six times.—[Everybody's Magazine.

Citrin's
518 West 7th St.



MONDAY SPECIAL

Lot I. 50 TRIMMED HATS at $5.00
Well dressed women have declared allegiance to Citrin's Millinery and will receive the special offer as a pleasant surprise.

Lot II. 50 TRIMMED HATS at $7.50
Of a specially new and distinctive wear for all occasions. A remarkable opportunity to effect a considerable saving on a stylish hat.

Citrin's
518 West Seventh Street

ON SALE MONDAY

A Special Purchase of

Extremely Beautiful Suits



$23.75 $23.75 $23.75

A Suit event unmatchable—values incomparable. It offers one the opportunity of securing not only handsome suits of latest model, but also offers an opportunity of selection at a price unassociated with models of such distinctively high character. Surely we have limited the number.

125
Smart Suits
AT
$23.75

There are dashing new styles that will instantly appeal to the young women. There are models of refined elegance for the woman of more mature tastes. And it is worth remembering that every suit is fresh and new.



Stop! Women and consider these facts

Every statement made in our advertisements is true. Every testimonial we publish is genuine and honest, which proves that

LYDIA E. PINKHAM'S VEGETABLE COMPOUND

is the greatest remedy for womens ills known

LYDIA E. PINKHAM MEDICINE CO. LYNN, MASS.

The Times Literary Page — Books and Their Makers

CONDUCTED BY GORDON RAY YOUNG

GERMANS EXPECT OUR BOYS TO ABSORB KULTUR IN PRISON.

Ambassador Gerard Lost His Temper When Told That—Sidelights on the Huns—How the Death's Head Hussars Originated. Victory will Come When Germans Reach the "Suicide Point."

FACE TO FACE WITH KAISERISM. By James W. Gerard. George H. Doran Company, New York.

MR. GERARD says that the only time he lost his temper during his four years in Germany was when a presumably intelligent Teuton man of affairs invited him to contemplate the benefit that would accrue to the world when the hundreds of thousands of prisoners in German camps were released to their own countries and carried with them Kultur. This man was in earnest. He thought Germany was doing her enemies a great service by taking prisoners, stowing them in pig pens hedged about with barbed wire and bayonets.

When nations fight against foemen with such psychological processes as that running through their heads the arguments for peace, honor or decency must be made not at the point of a bayonet, but after the bayonet has been thrust home.

Mr. Gerard says that since he has come home, "I have been like Cassandra, the prophetess fated to be right, but never believed. I said then (March, 1917,) Germany would never break because of starvation, or fail because of revolution, and that her man power was great."

He now repeats that she will not starve or be torn by revolution; she must be beaten down by sheer man power.

But "there is a suicide point in the German character. The German has been sustained since the war by victories somewhere. No defeats were brought home to the German people. . . . With the exception of a very small bit of Alsace, the war is being fought far from German territory. The German can swagger down the streets of the capitals of his enemies." However, when it is brought home to Germany by blow on blow that her successes have been futile and that victory is a mirage, her people will reach the suicide point. "Revolution," says Mr. Gerard, "will not come during the war, but after it, unless it closes with a German peace, or unless in anticipation of revolt rights are granted to the people."

"Face to Face with Kaiserism" is an illuminating book. Perhaps it is because it did not awaken such expectations as "My Four Years in Germany" that it seems to tell more.

For some busy weeks while still in Berlin, Mr. Gerard did not write to Washington the weekly letter that is supposed to pass from Ambassadors to the home government inviolably; but Zimmermann, at last exasperated at being unable to find the letter in the mail bags, blurted out: "Don't you ever write reports to your government?"

Spies haunted Mr. Gerard from the time he left Germany until he arrived in New York, and such was their "subtility" that one big fellow continually stalked about six paces behind him—hoping no doubt to catch Mr. Gerard off his guard! But the spies are more clever than might be inferred from that. Germany employs more, he says, than all the other countries put together.

Mr. Gerard has so much variegated information, so many incidents and illustrations, that it is not easy to give the gist of his book. He relates that the Kaiser uses silver wine glasses so no one at the table can detect how little he drinks; that the Crown Prince is not the robber and libertine he is generally credited with being, but a rather agreeable and intelligent young fellow who happens to love war; that the famous Black Hussars "owes its black uniform and white death's head to the thrift of Friedrich II, who utilized the black funeral hangings at the elaborate funeral of his father to make uniforms for this regiment;" that the Junkers are making money out of their estates and the Kaiser is growing richer from the profits of his interest in the Krupp plant; that Sweden, forced by her aristocracy, would probably long ago have joined the Central Powers except that the exchange of wounded prisoners between Germany and Russia was made via Sweden, and the people were made too familiar with the frightful maimed to yield to the pressure of the pro-German court; that German officials were unable to understand why America did not take advantage of the war to seize Mexico; that German propaganda in America has reached such an extent that books in Chicago public schools are stamped with the Prussian arms and contain passages praising the Kaiser; and that the Hohenzollerns acquired their "divine appointment" to rule by foreclosing a mortgage.

This vivid bit of history may be of interest, placed in the book after a quotation from a conservative German newspaper, which said: "The German Emperor is not our 'mouthpiece,' but our truly beloved Emperor sent to us by God."

Mr. Gerard adds: "Does the German-American ever stop to consider how the Hohenzollerns obtained possession of the Mark of Brandenburg, the basis of modern Prussia? Five hundred years ago the Hohenzollerns were Counts of Nuremburg, then as now a rich trading city. Sigismund III wanted ready money and this was advanced by the Hohenzollerns, Counts of Nuremburg, on the security of the Mark of Brandenburg pledged as collateral to the loan, which totaled only $100,000. Later the Counts of Nuremburg foreclosed their mortgage and took possession of the Mark of Brandenburg and have held it ever since."

Another curious bit of information illustrative of the German brain is Mr. Gerard's statement that people may be subjected—when they enter Germany—to trial for lese majeste, because of remarks made in other countries. From which it may be taken that Mr. Gerard does not intend ever to revisit the "Fatherland."

Mr. Gerard visited France before his return. He says if there is any sign of weakening it is among the financiers, not among the poor and the men in the trenches. And this suggests something of the spirit of France, and may tend to explain the grim fortitude that she is showing: ". . . I talked with a blue-clad French solider. . . . He said: 'My family comes from the east of France; my great grandfather was killed by the Prussians in 1814, my grandfather was shot in his garden by the Prussians in 1870, my father died of grief in 1916, because my two sisters in Lille fell into Prussian hands and were taken as their slaves with all that that means. I have decided that we must end this horror once and for all, so that my children can cultivate their little fields without this constant haunting fear of the invading Prussian.'"

And let Germany win, let her have peace without defeat, and the children of America will learn just what it means to have "this constant haunting fear of the invading Prussian."

FICTION.

"The Amazing Interlude."

Mary Roberts Rinehart seems to have put a little more effort into "The Amazing Interlude" (George H. Doran Company) than went into any of her books of recent date, and she appears to have struggled against her fascination for sentimentality—or perhaps it is merely her consciousness that her readers are fascinated by that sort of thing. Anyway, she keeps the sentimental readers in the throes of trepidation lest the ending will not be happy, then compromises with her artistic sense by leaving it to be inferred that Sara Lee eventually marries Henri—whose last name we may not know, but who seems to be attached by blood to Belgian royalty.

However, it is a story that women cannot fail to like, and Sara Lee's naïveté and simplicity is charming. She leaves her fiance and friends behind her and goes to Europe to start a relief station, dependent on the scanty funds pledged by the people of her village. She meets Henri, the mysterious, who not only aids her in a hundred different ways, but falls deeply in love almost at the first glance. Henri is a gallant character, but even his faint intimations of love are rejected by Sara Lee, who abruptly goes back to the States because Harvey, the fiance, says she must if she still wishes for the honor of marrying him.

It is at this point that the story becomes tense. We shall content ourselves by saying that Sara Lee goes home, but interest in the tale does not end with that development.

In many respects it closely approximates a thrilling story, with spies, escapes and all that sort of thing, and it gives as good—if not better—picture of war conditions as Mrs. Rinehart's pretentiously descriptive books, "Kings, Queens and Pawns," which she wrote from the viewpoint of a lady correspondent.

"The Devil to Pay."

Frances Nimmo Greene has turned from conventionalized "hero" fiction to write a detective story, one of the kind with a "punch." And in "The Devil to Pay" (Charles Scribner's Sons) there is much italicized hysteria and a hodge-podge of complications about a situation which Alfred Henry Lewis has already made much of in a semi-authentic short story, basing it on a one-time famous New York murder.

The story is told largely from the viewpoint of a young boy whose sister is loved by the District Attorney and by the bank cashier accused of being implicated in a murder for which one man has already been hanged. It is all very complicated and tedious, with a lot of hypodermically injected "mystery," and the reader is supposed to be rewarded for plowing through some 270 pages of hysteria by the denouement in which it is shown that dead men may tell very convincing tales.

The only really surprising thing about the book is that Charles Scribner published it.

"The House of Intrigue."

When Arthur Stringer wrote "The Prairie Wife" from the viewpoint of the woman he succeeded with a distinctive bit of feminine psychology that he has attempted to duplicate in "The House of Intrigue" (Bobbs, Merrill Company.) Baddie tells the story. She is a different type of woman from the Prairie Wife, but Mr. Stringer impersonates the female narrator about as well as Julian Eltinge does her form and fashion.

Baddie has more or less grown up in the company of crooks without actually becoming one. She tries to "reform" by becoming a detective, but cuts loose from the respectable life because the men are not respectable, and at once becomes involved in a very complicated plot that includes the impersonation of an heiress, blackmail, robbery, various kinds of swindles and "true" love.

The motive behind Wendy Washburn's incomprehensible responsibility for those complications are scarcely less plausible than the incidents themselves (for Wendy is a very proper rich young man) but the story is exciting. Baddie is vivacious, blessed with a sense of humor and an entertaining narrator.



TIRPITZ: "Did you enjoy your dinner in Paris, General?"
HINDENBURG: "As much as you enjoyed starving England."
—[Fitzpatrick in St. Louis Post-Dispatch.

CRITICISM.

[Current Opinion for May:] The bane of modern literature, especially of modern criticism, is cleverness. It is a vice that grows and grows upon one until truth and balance and justice and the sense of moral responsibility are all swallowed up in the one effort to be brilliantly clever.

That, we fear, is what ails Mr. H. L. Mencken. He is accounted one of our cleverest critics. He is undeniably interesting and diverting. But cleverness is becoming his ultimate aim and that is fatal. It distorts one's sense of values. It makes one especially fond of half-truths. It plays with the surface of things. The pen that always scintillates is not necessarily superficial but it is very apt to be.

We have been reading Mr. Mencken's essay in the New York Evening Mail on "Poetry and Other Vices." The title is clever and false. The essay is full of clever half-truths presented with no critical conscience whatever as whole truths. The opening sentence is a sample. He writes: "The objection to poetry is that it is far too personal and confidential; the poet falls inevitably into the position of a man complaining about his bad stomach or of a woman bragging about her sickening adventures in surgery and obstetrics." Bright? Yes, and silly. As if all the poets write about is their diseases. The article is full of such things. He speaks of "lyric poetry, the only kind worth a hoot or even worthy a name"—a remark we might enjoy coming in casual conversation from an impulsive college boy, but from a grown-up critic, no. "I doubt that there are in the whole world a thousand men who actually read long poems"—any poem of over 100 lines is a long poem to Mr. Mencken—"with pleasure, and these are chiefly senile." What then, one wonders, keeps these long poems alive century after century with nothing but senility standing sponsor for them? He keeps on in this way: "The finest poetry, reduced to straightforward propositions, would reduce even a servant-girl to snickers." Even a servant-girl—as if her snickers are the very finality of judgment. Again: "All poets should be killed at twenty-six. Poetry would be vastly better if they were. . . . All the genuine poetry of the world"—all, mind you—"has been written by youngsters and is full of their youth."

And this is the writer E. Howe tells us is the foremost of American critics. Oh, shucks.

Every Chinese junk has an eye carved in the bow in order to "see" where it is going.

SLIGHT COMMENT.

"Reincarnations."

In a new book of verse, "Reincarnations" (The Macmillan Company,) James Stephens, author of "The Rocky Road to Dublin" and "Here are Ladies," says that his book by rights should be called "Loot" or "Treasure-Trove," "or some name which would indicate that it had been inspired by the Irish of from one to three centuries ago, though the word translation would be a misdescription. . . . Some of the poems owe no more than a phrase, a line, half a line, to the Irish, and around these scraps I have blown a bubble of verse and made my poem. In other cases, where the matter of the poem is almost entirely taken from the Irish, I have yet followed my own instinct in the arrangement of it, and the result might be called new poems."

"Reflections on War and Death."

A little book issued by Moffat, Yard & Co., called "Reflections on War and Death," by Dr. Sigmund Freud, about whose theories there has been much noise of battles, perhaps quite incidentally presents the state of mind of the more philosophic "enemy" students. Dr. Freud mentions the inevitable racial bitterness that wars create and refers to the Allied people's effort "to cast one of these great civilized nations . . . out from the civilized community as though it were barbaric," and he adds: "We live in hope that impartial history will furnish the proof that this very nation, in whose language I am writing and for whose victory our dear ones are fighting, has sinned least against the laws of human civilization."

That from an eminent Austrian regarding Germany. We may therefore judge how very little the rank and file of Austriana have become familiar with the rape and looting, the brutality and faithlessness of that nation for whom their "dear ones are fighting."

Dr. Freud, growing psychological, says that perhaps the real secret of heroism is when the idea of death finds no acceptance in our impulses, and that heroes believe themselves—for the time—deathless.

"Psychology and Preaching."

Charles S. Gardner, professor of homiletics and sociology in the Southern Baptist Theological Seminary, "undertakes to do for preachers what volumes on educational psychology have done for teachers" in "Psychology and Preaching" (the Macmillan Company.) How times have changed since the pulpit thunders set the sinner quaking may be seen in the remark that "the preacher should strenuously strive against the habit of dogmatism." And the pious voice of the preacher, which but a few years ago marked him as distinctly as the cloth is explained as "the tendency to a merely habitual and superficial gravity of tone and manner." This, more naturally than the layman generally perceives, is due to the fact that the preacher "is dealing almost continually with the most sacred and awful realities—sin, salvation, the religious meaning of life, death, eternity, God." Another sentence from this book which would fall harshly on the old-time theologians says "there is no precinct, however sacred, which can successfully resist the entrance of the great questioner . . . Science."

HARRY LAUDER.

A MINSTREL IN FRANCE. By Harry Lauder. Hearst International Library Company, New York.

This is literally a book of tears behind laughter, a book of vengeance, for while Harry Lauder, with songs, jokes and flashes of impassioned eloquence, has toured his own and other countries urging men into the army, urging war money into the Ally coffers, there has been with him, in vivid memory, his "one and only boy," slain by the Huns. He was the first entertainer to go into the fighting lines—right up against the edge of battle—to sing to the boys that had fought with his own son, Capt. John Lauder.

When word came of the boy's death, Harry Lauder thought to retire from the platform and go into the army and do his bit with a rifle; but the army heads would not hear of it. They said he was worth a division as a recruiter and inspirer. So he set the army heads awag by demanding that he be allowed to go up to the front.

"I wanted," he says, "to go up to the battle lines themselves and to sing for the boys who were there in the thick of the struggle with the Huns. I wanted to give a concert in a front line trench where the Huns could hear me if they cared to listen. I wanted them to learn once more the lesson we could never teach them often enough—the lesson of the spirit of the British army, that could go into battle with a laugh on its lips."

Harry Lauder went. He sang and told jokes to the boys, he toured the war districts of France; also toured England, Scotland and America, carrying on the war in his own way and never forgetting "the one and only boy" who died at the hands of the Huns.

He tells it all in "A Minstrel in France," how the last words of Capt. Lauder were "Carry on," and his father has taken it as instructions to fight on and laugh on. It is a poignant book, not one with literary finish at all, but simple and often sentimental; yet it has in it that intangible gripping quality which has made Harry Lauder one of the most popular of men.

Otherwise Afflicted.

When soldiers are sent to the base hospital for treatment they are taken first to the receiving ward, where they turn in their clothing and valuables and receive pajamas and a bathrobe for hospital wear.

A negro soldier was brought in, and while a record was being made of his clothing and personal effects, an orderly asked him if he had pajamas. The darky grinned painfully and said:

"No, sah, it's mumps!"

BLASTS OF A SILVER TRUMPET.

THE SILVER TRUMPET. By Amelia Josephine Burr. George H. Doran Company, New York.

TO WHAT are the poets coming if the war lasts? The change is no more apparent in any poet than in Amelia Josephine Burr as shown in this latest volume, "The Silver Trumpet." Some of those who enjoy the sweet, musical lilts of verse perhaps remember her "In Deep Places," which was properly awarded some kind of a prize in England. Prizes, I fancy, are meant to confer as much honor on the judgment of the awarder as upon the rewarded; so whoever conferred the prize deserved the honor. But that was in the early, if not prewar days. Out of "Deep Places" one would never envision "The Silver Trumpet": here is war, war, red war. Some of the verse is thrilling indeed, most of it poignant. No doubt it is too much to ask singers to continue in these clangorous times the melodies of peaceful days.

No. The poets have heard "the old stern cry," which Miss Burr celebrates:

"We thought that reason had mastered men,
That peace of the world was lord,
That never the roll of the drum again
Should quicken the thirsty sword—
But our bubble broke with a sudden blow
And we heard like the trumpet's din
That leveled the walls of Jericho
The old stern cry—'Fall in!'"

The last three lines must impress many people as among the most vivid that the war has evoked. The poem does not quite rise to the dignity of Kipling's cry:

"Who dies if England live!"

but then, that master has ever been a vigorous writer of war, and Miss Burr was deservedly prominent among the lyrists.

But "The Silver Trumpet" sounds martial blasts of stirring appeal. One of the most suprising is "The Whistle and the Drum," written with fine spirit and embodying in its meter something of the tramp, tramp of tired feet.

From some source or other the information has come that Miss Burr took all of the incidents she has treated of from authentic reports, from correspondents or books; and though, as one English officer has said with feeling, "war is damned dull, damned dirty and damned dangerous," this poet has gleamed certain bright incidents and in a most distinctive way when she sings:

"God bless the Irish wit of him,
The lad who by the grit of him
Made history with a whistle and a drum."

The poem begins:

"It was back, back, back
With the graycoats on their track.
All shriveled by the battle's deadly breath,
And pressed, pressed, pressed
Till they only longed for rest
Though the waking were to capture or to death.
The stones had gashed the leather
And the aching flesh together.
Two hundred men and fifty wholly broke—
But an Irish major found them when despair was closing round them.
And he brought them back to courage with a joke.
Just a penny whistle and a wee toy drum,
And haggard ruins all but dead were stumbling onward where they led.
Laughing as they went, although their lips were numb
And every footprint marked the road with red.
All the way to Roupy in the slaughtering heat
The plucky little playthings beat new life into the bleeding feet
Ah, never was a royal band could make a music half so grand
As did that penny whistle and that wee toy drum!"

There are a few poems that might well have been omitted for not all that attempt the delicate sentiment which by a shade of overstressing becomes sentimental are so felicitous as "The Woman at Home:"

"Each at her post we women stand:
Mine is the safer, easier part—
And yet there is an iron band
Of envy round my heart
For her, the weary nurse who spent
Those last dear moments at his side,
The woman who in pity bent
And kissed him when he died."

Much of the verse is occasional, and it is not often that a collection of occasional verse has much of an appeal for the discriminating or is long remembered by anybody. But if many of the selections in this do not permanently add to Miss Burr's eminence then I shall pawn my prophet robes. There is a flaming quality here that fewer of the war poets than it is pleasing to remember have attained; a sheer intensity that takes the shrill notes of war without break or tremor. The impression is that Miss Burr feels what she writes and has simulated nothing: the grimness and horror of such as "The Costly Game" could be marred with a false syllable, but it isn't. There is also in the poems the strength of reticence, the subtility of the unvoiced, as "Taken for Granted," and a deft dealing in the narrative of "Father O'Shea."

The war has done strange things with Amelia Josephine Burr. She has discarded the pipes of Pan for the silver trumpet; and though a personal preference finds more gratification in the lyrics and wind flowers of "the era golden before the birth of Mara," these battle shouts and trumpet blasts have a vigor, spirit and rhythm eminently fitted to the harsh times of war.

BOOKS AND AUTHORS.

Rebecca West and Mary Webb.

Rebecca West, the mysterious Englishwoman whose articles in the New Republic and whose recent novel, "The Return of the Soldier," have attracted much appreciative attention in this country, in a symposium in the New York Sun on the most significant book of the year awarded that glowing prize to Mary Webb's "Gone to Earth," published in the United States by E. P. Dutton & Co. "The year's discovery," she says, "has been Mary Webb, author of 'Gone to Earth.' She is a genius and I shouldn't mind wagering that she is going to be the most distinguished writer of our generation." An atmosphere of mystery, at least in this country, envelops the personality of Rebecca West. The only things that are known about her are that Rebecca West is not her real name, although it is the name under which she receives her mail at two English addresses, that she is one of several sisters and that her sympathies are passionately with the working people.

Braithwaite's Anthologies.

Messrs. Small, Maynard & Co. (Boston) announce that they have taken over from a New York concern the publishing right of William Stanley Brathwaite's "Anthologies of magazine verse for 1914, 1915 and 1916." Small, Maynard & Co. published last year Mr. Braithwaite's anthology of magazine verse for 1917, so that his complete series of anthologies (which the New York Times declares "are signs of the times and milestones upon the way") are now issued from Boston, on the list of that company.

Fooling the Boche.

A curious development of the war in the villages near the front is described as follows by Preston Gibson in "Battering the Boche:" "As the Germans and French have a perfect system of listening in on a telephone by means of an instrument which is stuck in the ground and which enables you to hear conversations going along on the other side of the trenches, all villages near the lines have been renamed. The street names are comic. Here in this village, a mile from the firing line, we have the street of New York, the street of Chicago, the street of Paris; it is also necessary that curious numbers and foolish codes be employed. Thus when sending for small ammunition a message will sound something like this: 'Send to New York street five baskets of grapes,' which would mean five wagonloads of small ammunition. The detail of the war is almost greater that the war itself."

"Confessions of the Czarina."

"Confessions of the Czarina," by Count Paul Vassili, published immediately by the Harpers, is the title of a book dealing with the dethroned Empress' life and the intrigues of the Russian court. The book gives vivid pictures of her unhappy life. The opening chapters show her as the young Princess of Hesse-Darmstadt; then follow her marriage to the Czar, which was to be the cause of much bitterness shown toward her; the appearance of the famous Anna Wyrubewa at court; Col. Orloff's strange suicide. Count Paul Vassili is already well known for his earlier book, "Behind the Veil at the Russian Court," which was published in the United States two years ago. No one is better able to tell of the strange happenings that took place at the court of the Czar than the author of "Confessions of the Czarina."

"To Hell with the Ladies."

Sergt. R. Douglas Pinkerton, author of "Ladies from Hell," war experiences of the famous London Scottish regiment, so-called by the Germans, tells of a friend of his, a lady, who was asked to go into a certain New York store to get a copy of the book. When she got to the store she found she had forgotten the title, and all she could remember was that it had "hell" and "ladies" in it. So she asked for "To Hell with the Ladies." And she got the right book!

H.S.V. of the U.S.A.

Chicago has been granted 10,000 rifles for the use of her High School Volunteers of the United States of America; 2000 of the rifles were delivered on April 24. This organization, under the direction of the United States government, has the Hon. Newton D. Baker, Secretary of War, as its president, and a "Cadet Manual" (Lippincott's) by the originator of the organization, Col. E. Z. Steever, U.S.A., is the official text-book. The high schools of Washington, D. C., Illinois, Iowa, Missouri, Oregon, Wisconsin and Wyoming have adopted the plan, and other States are swinging into line rapidly. Says Secretary Baker: "It gives military training without militaristic ideas. It cannot fail to be wholesome and beneficial to the youth of the country."

New Fabre Book.

A new Fabre book will be published this month by the Century Company. It is entitled "The Wonders of Instinct: Chapters in the Psychology of Insects," and it is said to contain the observations of the noted French entomologist in his "harvest of untilled, pebbly expanse of ground close to his home at Serignan, in Provence, which Fabre used as a sort of out-of-door laboratory for the study of insect life.

Edward Alsworth Ross.

Edward Alsworth Ross, the famous Wisconsin sociologist, will have a new book "Russia in Upheaval" announced by the Century Company recently told some interesting facts about his early life. Prof. Ross was brought up in the Middle West. "Till my eighth year," he says, "I had nothing but the annual winter session of the country school. I was a voracious reader, and when I left the farm I had an extraordinary confusion of information and ignorance. I was famished for reading matter. Many a darkest hour was late Sunday afternoon when, having for the hundredth time pored over Loasby's 'History of the American Revolution' or Abbott's 'History of the Civil War,' I was reduced to perusing the files of our Department of Agriculture on hog cholera! I rose regularly at 4 o'clock early. At 12, I ran a threshing machine on a farm for months at a time. At 15 I built a stable, and at 16 I was the help of another boy of my own age in a barn. At 15 I besought my parents—I had been an orphan for the previous tenth year—to let me stop going to school, and instead be put to work in the 'prep' department of the Coe College. For five months of my fifteenth year I taught country school, boarding for $20 a month and for $30. I used to walk a mile and a half and build a fire in the schoolhouse at 8 o'clock in the morning when it was 40 degrees below zero. Meanwhile I spent five hours every evening on Xenophon and Cicero—'mental philosophy' they were called then."

W. H. Hudson.

Lovers of the writings of W. H. Hudson, of whom there is a rapidly growing army among the English-speaking readers of America, will be interested to learn that E. P. Dutton & Co. have taken over from Duffield & Co. Kennerley his "Adventures Among Birds," a delightful volume of reminiscences about birds and life, and of the voices with which nature speaks to those whose ears can hear. Mr. Hudson has promised to write an introduction for the new edition, and the Duttons will bring out

Fifty-Fifty.

A simple-minded lumberjack in Minnesota at the front with the troops wrote a letter asking for a Bible and addressed it to "The Gideon Society care of Y.M.C.A., France." The letter was so simple, direct and full of faith that the boys around the Y.M.C.A. camp decided to collect and send him $25. He acknowledged the money with a heart full of thanks, but added this postscript:

P.S.—Good Lord: In case you send me any more money please don't it come through the Y.M.C.A. It is the last time they held out $25 to me."—[Camp Dix Times.

Sensible Sincerity

—"I have reached the conclusion that this will be a great book year—more books will be read than in years before."

—"The psychological influence of this war is creating a longing to know more of the elemental truths of life—of the Beginnings of Things that are maturing into peaceful frightfulness today.

—"For consolation—for inspiration—for relief from the tension of the times, certain sensibly sincere books will be sought.

—"And it is just such books that That Different Book Store at Bullock's—with its highly developed Service—its eminent booklore ability—will help you to select.

—"Perhaps the best in History, Biography, Travel, Essays, Poetry, Drama, Art—the important Fiction—the accredited war books—inspirational and religious books, etc.

—"But only those that are Sensibly Sincere—picked because of their singular merit—these are the ones that will be instantly suggested to you if you are the least bit doubtful.

—"This is the Service that is Bullock's—and that has found its way happily and capably into my favorite, That Different Book Store of Bullock's."

(Anonymous)

Bullock's
Los Angeles

WOMEN'S WORK AND WOMEN'S CLUBS.

BY ALMA WHITAKER.

A Reciprocity Club will give a rather delightful and unusual programme at the Universalist Church, between Ninth and Tenth streets on Flower street, on Thursday afternoon, when they will entertain with luncheon for the benefit of the Red Cross.

A world in which arrogant masculine supreme, this occasion will be given over to the greatest of all, the grandmothers, mothers and aunts in clubdom will likewise be the speakers of the day. Thus, Mrs. R. H. Hunter, a member of the club, 86 years old, will give some reminiscences, while Cordelia Kirkland will read recollections of Mme. Modjeska and Miss Emily Peck will speak on school and church conditions in New England fifty years ago. Fannie King will take us to old Kentucky, where she lived eighty years ago, and Miss Gregory of Boston, a granddaughter, will give a paper on "The Awakening of Women in the Nineteenth Century." Mrs. Dorr, a personal friend of Julia Ward Howe, and who attended the first meeting of the Federation of Women's Clubs, in 1890, will be open to all who desire to attend, and luncheon reservations may be made with Mrs. Dorr's telephone South 3671-W.

CONGRESS OF MOTHERS.

The board of the First District, Parent-Congress of Mothers and Teacher Associations, at its last monthly meeting indorsed the action of the County Committee to increase the school term so the schools may be maintained at their present standard.

Mrs. Hill, president, Dr. Jessie A. Ford, has final details concerning the convention to be held here, the convention party leaving Tuesday morning at 9 o'clock.

The board accepted the invitation of the Long Beach federation to hold their next meeting of the year with them on June 26 at 11 a.m.

Woman's University Club.

Mrs. Birney Donnell has been re-elected president of the Woman's University Club for the ensuing year. Mrs. Donnell is also a member of the board for university extension, and a member of the Council of Defense on the American Citizenship Committee.

Other officers of the club are: Mrs. F. W. Orcutt, vice-president; Mrs. Ella Waters, recording secretary; Mrs. Hazel Mitchell, corresponding secretary; Mrs. Jane Spaldings, membership chairman, Mrs. Arthur Duncan, membership chairman, Mrs. Jessica Darr, House Committee; Mrs. Amy Phelps, Printing, Mrs. Belle Mott, Bureau of Occupations.

All of these ladies are prominent in Highland, Mrs. Orcutt being Morning Club director and director, Mrs. Waters president of the Badger Club; Miss Spalding is treasurer of the Tri Delta Fellowship Loan Fund and president of the sorority; Mrs. Dorr is active in the ALCA. work; Miss Phelps is a teacher at Manual Arts, and Mrs. Mott is in university extension work.

Social Patriotism.

Two weeks ago the Civic Outlook of Redondo Beach initiated a essay contest among the pupils of the Redondo Union High School on the subject of "Patriotism." The judges, Mrs. W. H. Hudson, recording secretary of the Civic Outlook, Prof. Tully Knowles of the Y. M. C. A. L. Hamilton, Mayor of Redondo, awarded first place to Miss Ethel E. Sweet and second place to Miss Annie Trenberth. These girls will deliver their productions at a public meeting planned for the 31st inst. Prizes will be awarded at that time.

The meeting is to be called "Citizens' Pride," and is the result of a talk delivered by Mrs. R. F. Garretson, State chairman, and Mrs. W. A. Galbraith of Redondo Beach, district chairman of civics, to have public meetings arranged by the clubs in various towns in honor of all the men and women of the town, on the age of citizenship and duties of citizenship. The interesting programme is arranged by the Civic Outlook and includes a speaker returned from the war front, to be announced by Mrs. Garner, the reading of the prize essays and music.

Reservations of seats will be reserved for young people in whose honor the meeting is planned.

The Redondo Union is planning a big celebration.

Hollywood Club.

There was an open meeting of the Hollywood Club. Mr. E. R. Hamilton gave an address on "The Red Cross in the Background of the War." Mr. Hamilton has a keen sense of humor, which made his talk entertaining.

Monday the drama section had a literary treat when Mrs. Theodosia Jones read two plays by Percy Mackaye, "The Locked Door" and "The Sweets of '98." Especially interesting was her sketch of the life and work of the author, and the intimate personal touch not lacking, as Mrs. Jones had the pleasure at meeting Mr. Mackaye and conversing with him. Next Monday the French drama sections will give a program of short plays by a number of short plays by members of the club, and several talented guests will take part in music and recitations. Miss Betty Jenks, 6 years old, will give a musical monologue.

Tuesday a good programme will be given, consisting of the program of the program of the by-laws and amendment to the by-laws relative to admission and dues and cards of admission and dues.

Every section meeting will be held Saturday, and will be a picnic at Mrs. Old's summer home in Topanga Canyon. Miss Mary Wheeler will talk on "The Drama of Contemporary Japan." Mrs. Old, the chairman of the section, will give "What Japan Is Doing." A picnic luncheon will be held at noon, and a social hour.

Laurel Club.

The annual picnic will be held today at Sierra Madre Los Angeles Travel Club's Grove, in lieu of the regular meeting. Chairmen of the various committees, and their assistants will be appointed at this meeting. Mrs. Harold A. Gilbert, Mrs. Harold A. Gilbert, of the War Savings Society will be the monthly session in the afternoon. The winners in the recent membership contest will then be entertained by the losers at a "Liberty Luncheon," after which "Athletics of Our Allies" will be demonstrated by club members.

Quite out of the ordinary was the birthday surprise given the president last week at the conclusion of the section meetings. Mrs. Cleason's class in parliamentary law ended its year's study with a lesson on elections. Mrs. Ellen French Aldrich, chairman of the civics section, then presented her last programme for the year, when Mrs. Estelle Lawton Lindsey, former Councilwoman, gave an entertaining talk on "City Officials." The meeting then adjourned to the top floor of the Brack Shops for an informal party in honor of the natal day of Mrs. Gilman. There was a birthday cake, masses of flowers, gifts and toasts.

On Friday evening of this week the annual social night of the club will be observed at Goldberg's Academy. Under the leadership of Mrs. Chester Smith, a special entertainment has been planned for the pleasure of the men, relatives and friends of members. Cards and dancing will be among the attractive features.

Wednesday Morning Club.

The Wednesday Morning Club is doing its Red Cross bit in different ways. The song "Way Back Home," music by Mrs. Hallie Swartz and words by Inez Townsend Tribit is being sold to help the cause.

Wednesday being reciprocity day a number of presidents from other clubs were present and enjoyed Lillian Burkhart Goldsmith's programme of "Great Messages in Prose and Verse," and her sketch of the community pageant to be staged at Exposition Park on the 29th inst.

Last night the music section of the club presented an "over the top" music festival, followed by dancing to "jazz" music, for the Liberty Bond fund. Soldiers and sailors were admitted free.

On next Wednesday Mrs. Gertrude Follansbee will dramatically interpret "The Will Barrie." Miss Mary Pech will sing a group of songs and Mrs. H. L. Gottelshall is luncheon hostess.

The Ramblers will "ramble" to Fish Canyon on the 23rd.

Catholic Women's Club.

The Catholic Women's Club held its meeting at the Columbus Auditorium, No. 612 South Flower street on Wednesday.

The programme consisted of a talk by Rev. William Power on the life of Francis Thompson, which proved replete with interest.

Miss Louise Gude sang two songs in a most pleasing manner, including one by request "God Protect Our Boys Tonight."

The programme was in charge of the programme chairman, Mrs. William P. O'Meara.

The club gave several cases of milk to the relief ship to France.

Inglewood Woman's Club.

The Inglewood Woman's Club heard an interesting talk by Mrs. John J. Abramson of Los Angeles, who chose for her subject, "The Value of Words in Songs." She ably demonstrated her subject by singing in a charming manner, a group of songs, consisting of lullabies, children's songs, and a sacred song. After this talk, the annual election took place, which resulted in the following officers for next year: Mrs. Frank Parent, president; Mrs. G. M. Green, vice-president; Mrs. M. B. Mosher, second vice-president; Mrs. Evan Lewis, recording secretary; Mrs. W. D. Crow, corresponding secretary; Mrs. John Brewer, federation secretary; Mrs. H. J. Anderson, treasurer; Mrs. W. C. Stevens, historian; directors, Mrs. S. A. Barron, Mrs. W. W. Gardner, Mrs. T. G. Stevens.

Woman's City Club.

At the meeting of the Woman's City Club next Monday in Hamburger's auditorium at 1 p.m., the speaker will be Lieut. S. P. Kimmel, who will tell of his experiences with the French Ambulance Corps.

After a year of this work Lieut. Kimmel was given a commission in the Auxiliary Army Reserves, and sent to the United States on furlough.

City Pageant.

The women's clubs will be gallantly represented in the enchanting "Son of the Southland" pageant which will take place at Exposition Park on the evening of the 29th inst. under the direction of Lillian Burkhardt Goldsmith. The club women have that part of the pageant entitled "The Spirit of the Red Cross," and the following is a complete list of those participating:

Ebell Club, Mrs. Chester C. Ashley, Mrs. George MacCauley, Mrs. C. W. Fish, Mrs. W. J. Wilson, Miss Laura Poston, Mrs. E. H. Garrett, Mrs. T. L. Berger, Mrs. Robert O'Neill, Miss Hazel Wilson, Miss Juanita Wilson and Mrs. L. M. Lipsey.

Friday Morning Club, Mrs. George Barnes, Mrs. Charles Herbert Smith, Mrs. Judson Mitchell, Mrs. Robert T. Holmes, Miss Myra Belle Miller, Miss Elouise Clopton, Miss Bessie Snell Lyon, Mrs. Maurice Low, Mrs. Frederick Hickok, Miss Jessie L. Norton, Miss Helen Wisler.

Woman's City Club, Mrs. Van Graham, Mrs. Rose C. Bryant, Dr. Jesse Russell, Mrs. W. D. McConnell, Mrs. H. S. Darling, Mrs. W. K. Chambers, Miss Ella True, Joy Bennett, Mrs. Boyce, Mrs. L. W. Harmon, Mrs. Kemper Campbell, Miss Converse.

South Side Ebell Club, Mrs. E. A. Pulling, Mrs. M. E. Lehnhardt, Mrs. W. W. Foulke, Mrs. Augusta Winn, Mrs. B. Rice, Mrs. F. N. Cotter, Mrs. C. A. Hiles, Mrs. Amy Tuttle, Mrs. G. Carroll, Miss Mary E. Conrey, Mrs. L. K. Potter, Mrs. H. L. Perdew.

Hollywood Women's Club, Mrs. Rollin B. Lane, Miss Jessica Lamence, Mrs. Ingle Carpenter, Mrs. E. A. Holmes, Mrs. R. H. Cowper, Mrs. E. M. Tilden, Mrs. M. M. Levering, Mrs. M. D. Baker, Mrs. J. H. McKeever, Mrs. C. H. Connard, Mrs. W. H. Hay, Mrs. Seward Cole, Miss Margaret Serdly, Miss Lucy Desmond, Miss Gertrude Hovey, Miss Anna Hovey.

Cosmos Club, Mrs. Leland A. Irish, Mrs. Alice T. Anderson, Mrs. J. C. Stockwell, Mrs. Solon G. Hall, Mrs. R. C. T. Smith, Mrs. Harry Crawford, Mrs. William Behm, Mrs. J. G. Moody, Mrs. H. L. Musser, Mrs. Shannon Crandall, Mrs. Lillian M. Ford, Mrs. Glenn Lyeth.

Wednesday Morning Club, Mrs. John R. Hook, Mrs. Florence Breedlove, Mrs. Harold W. Bailey, Mrs. Jack Carson, Mrs. H. L. Gottschall, Mrs. Harry S. Smith, Mrs. J. F. Armstrong, Mrs. Beryl Warton, Mrs. John Hogg, Mrs. B. L. Ritchie, Mrs. J. F. Graves, Mrs. J. E. Lewis.

Highland Park Ebell Club, Mrs. W. W. Slayden, Mrs. Edith D. Leake, Mrs. C. E. White, Miss Belle Beatty, Mrs. E. B. Machin, Mrs. L. C. Kennedy, Mrs. R. W. Snell, Mrs. H. L. Knight, Mrs. H. L. Stillwell, Mrs. F. G. Barnes, Mrs. C. D. Avery, Miss D. Ritchey.

Women's University Club, Mrs. Birney Donnell, Mrs. F. A. Ferguson, Mrs. A. M. Marsh, Mrs. F. S. Trendergast, Mrs. J. C. Tarriot, Mrs. F. E. Thompson.

At Glendale.

The Tuesday Afternoon Club entertained in honor of the husbands at its last meeting. The speaker of the evening was B. R. Baumgardt, whose subject was, "The Historic Background of the Great War Brought Down to Date." Mrs. A. B. Rosencranz of Chicago, opened the programme with two vocal numbers and led the singing, at the close of the evening, of "The Star Spangled Banner."

A meeting of the British Ambulance Society was held Monday evening in conference with the officers of the Glendale branch of the Red Cross. It was decided to make the patriotic concert to be given tomorrow evening in the high school auditorium a joint benefit, the proceeds to be divided equally between the two organizations.

The war relief and recreation section of the Tuesday Afternoon Club met on Thursday at the home of Mrs. George Mitchel, who served luncheon and the work of the day was knitting and war relief sewing.

At the regular monthly meeting of the Pacific-avenue Parent-Teacher Association election of officers for the coming year was held, following annual reports. A half hour before the business session was devoted to a programme given by thirty of the children of the school under the direction of Miss Ida Covey, assisted by Mrs. Heasley, Mrs. J. E. Moode and Miss May Circle. The officers elected were: Mrs. Edna Sawyer, president; Mrs. J. E. Moode, vice-president; Mrs. P. O. Lucas, vice-president; Mrs. Waller, treasurer; Mrs. T. Tronsier, secretary; and Mrs. W. C. Alvord, historian.

The monthly meeting of the Third-street Parent-Teacher Association held on Monday, was devoted to the election of officers and the hearing of annual reports after the programme. Mrs. W. A. Galentine was the speaker of the afternoon. Her subject was, "The Rights of Girls and Boys." Readings were given by Miss Ada Marie Cheever. Officers elected were: Mrs. Blake Franklin, president; Miss Clara Midcalf, vice-president; Miss Eva Daniels, secretary; Mrs. A. A. Dove, treasurer.

At Sawtelle.

The Twentieth Century Club met with Mrs. E. S. Brown, one of their members who has recently moved to Second avenue, Los Angeles, last Saturday. Covers were laid at the luncheon for Mesdames G. S. Shull, W. W. Haskell, H. V. Montgomery, E. W. Mecum, A. E. Diebold, A. B. Hromadka, L. Richardson, O. Willson, A. Flick, E. F. Aldrich, G. S. Yant, L. P. Waterman, Miss H. E. Bentley and Mrs. E. S. Brown. Mrs. H. V. Montgomery read a paper on the work of the Junior Red Cross.

A Mothers' Day programme and a social hour was held by the Anna Ella Carroll Tent, Daughters of Veterans, last Monday afternoon at its hall in the Barker Building.

Children's Extravaganza.

The mammoth Red Cross benefit to be staged under the auspices of the Friday Morning Club at the Majestic Theater on June 1, afternoon and evening, is to be a brilliant occasion, for no less than 200 children, mostly belonging to clubwomen, will participate in it. Under the general title of "Poster Folks of the Magic Peanut," a wonderful fairy programme has been arranged and the dramatis personae will include ladies and gentlemen from the tender age of 3 years and upwards.

At the Friday Morning Club, Mrs. Andrew Lobingier announced from the platform that it would be one of the most dazzling affairs of the kind and the club expected that every member would do her duty and support it by buying the high-priced tickets. Most of the cheap tickets have, she said, been sold already to families of children.

Highland Park Ebell.

The food situation in all lands at the present time was the subject of a most informing discourse by Mrs. J. H. Morford at the Highland Park Ebell Club, on Tuesday. Mrs. Jane Beatty followed with a review of the events of the month, with anticipations of the probable outcome. Mme. Bolls-Chicone contributed a pleasing group of songs to close the programme.

The rambler section of the club enjoyed a picnic at Sycamore Grove on Wednesday.

A general invitation has been extended to all women to hear Miss Mary Foy on "Preparation for World Democracy," at the next meeting of the club, on Tuesday.

Club Briefs.

Miss Neeta Marquis will speak before the Southern California Women's Press Club on "Novels and Novelists," at the next meeting on Tuesday, assisted by members who are writers. The May dinner of the club will be omitted and in its stead an exhibition of members' work will be held on the afternoon of the 24th inst., in the clubrooms in the Brack Shops.

The Cambria P.T.A. held its annual meeting on Tuesday afternoon, when officers were elected, and some most encouraging reports of work accomplished were read. The branch owns four Liberty Bonds and has achieved the making of several hundred garments for the Red Cross. The new officers are: president, Mrs. H. P. Baumgartner; first vice-president, Mrs. Frank Patterson; second vice-president, Mrs. E. S. Butterworth; secretary, Mrs. S. A. Lazard; treasurer, Mrs. S. A. Young; historian, Mrs. H. C. Bowers; parliamentarian, Mrs. E. Louise O'Neill.

The Business Woman's Civic Club will meet in the Public Library Building tomorrow evening at 7:30 p.m., to hear Justice J. Walter Hanby discourse on "The Court Unit in Government."

The Rosecrans Study Club will hold a mid-summer Red Cross tea on Wednesday, when Mrs. R. C. Hunter, No. 1806 South Berendo street, will be the hostess. Directors of the club will assist the hostess.

The Matinee Musical Club will give the first of a series of Liberty teas at the home of Mrs. Caroline Eager, at Inglewood, on Tuesday, the 21st inst. Information regarding them can be had from Mrs. J. Zuckerne, Home Phone 41732.

The Los Angeles Audubon Society has elected new officers as follows: President, Mrs. F. T. Bicknell; vice-president, Mrs. W. L. Brownlee; recording secretary, Mrs. J. Anthony; corresponding secretary, Mrs. G. H. Crane; treasurer, Mrs. C. H. Hall; speaker, Mrs. G. H. Schneider; custodian, Mrs. B. Martz; directors, chairman of programmes; Mrs. R. Fargo; press chairman, Miss Melen S. Pratt.

Continuing their study of South America, the literature section of the Whittier Woman's Club this week had as special studies the countries of Peru, Uruguay and Paraguay. Papers were given by Mrs. Harry C. Holdsworth and Mrs. B. A. Edgington. Much interest was added to the day's programme by an exhibit of South American curios loaned for the day by Mrs. F. H. Gester.

The Cosmos Club will hold its last meeting of the year on Wednesday at Ebell Club House, when reports will be heard and a practical programme presented. The philanthropy committee will meet with Mrs. Solon G. Hall, No. 1220 West Forty-second street, on Thursday afternoon.

The Colton Woman's Club held its last meeting of the year on last Tuesday, when annual reports were heard and new officers introduced, as follows: Mrs. Jacob Bohlander, president; Mrs. A. E. Copeland, first vice-president; Mrs. L. C. Newcomer, second vice-president; Mrs. Hale Grettenberg, recording secretary; Mrs. Ralph Bailey, corresponding secretary, and Mrs. J. H. Andrews, treasurer.

Members of the Pomona Woman's Club and their guests were entertained at the home of Mrs. S. B. Barnes, No. 320 Jefferson street, on Monday afternoon. An interesting programme entertained the guests while they were engaged in sewing for the Red Cross. Special guests at the affair were: Mmes. H. F. Norcross, J. C. Goodell, I. L. Noble, J. S. Kidd, H. K. White, Minerva Rolston, O. H. Hottell and H. H. Hile.

Dr. Louise Stanley of the University of Missouri will give a series of lectures on practical home economics, beginning June 23, in the university chapel.

The home and Allied relief department of the Council of Defense has devised a most successful method of utilizing men's old shirts and transforming them into garments for needy boys. They are asking for donations of men's old clothing for this purpose.

La Camarada Club enjoyed its annual picnic at the home of Mrs. Williams, on the Arroyo Seco, on Wednesday last, when the business meeting was also held.



—It should be simple enough, Probably it is

but the trouble with so many problems is that they are so simple that we do not see them in their true light and therefore do not work properly towards their solution—

—My name is Advertising—Last Sunday I introduced myself to the readers of this paper and stated

My Problem

—This Sunday I am repeating myself in order that I may be clearly understood—perhaps, by even more readers—some may have failed to meet me last Sunday—

—My problem is this—*the Advertisement of Ivy Corsets*, which, stated in advertising terms of one syllable—is to attract the attention of women to, and to arouse the interest of women in *Ivy Corsets* to that point where women will desire to know *Ivy Corsets*—

—Now, I have been to a certain degree successful—I have directed the minds of many women to *Ivy Corsets* and many, many, many women are now wearing *Ivy Corsets* because of the particular goodness of *Ivy Corsets*.

—But when I speak of women—I recognize within my mind that *Women* means *Every Woman*—and I accept it as my responsibility to inform *Every Woman* of *Ivy Corsets*—

Now, How to Go About It?

that is the problem—

—There are so many good corsets that so many women have their favorite corset to which they give such friendship that they see no reason why they should investigate another corset—Perhaps there may be no such reason, and yet again perhaps there may be a very good reason why they should investigate another corset—*and it is so easy to investigate.*

—Then there are so many styles in corsets—perhaps I had better say models—that it is well within the bounds of possibility that one may not be wearing the very best corset for one's own figure—*And it is so important to be sure.*

—Then there are such different standards of design and manufacture that have to do with the very heart of the corset itself—with its character and its quality—*and it is so inexpensive to be careful*—

—Wouldn't you think for the sake of one's very own satisfaction that one could hardly afford not to be careful, and sure and that one would investigate?—

—Now here is this *Ivy Corset* designed and made by a woman for women,

—this *Ivy Corset* that has built itself up to a foremost position of prominence in short years, by sheer merit, and few words—this *Ivy Corset* that is eminent because of the accuracy of its design, because of the high standard of its workmanship and construction, because of the extensive variety of its models—because of its intrinsic value.

And Women Should Know

—Why, those famous *Ivy Corsets* with elastic tops are just one group—a boon to certain women; then the *Boneless Ivy Corsets*, and the semi-boneless *Ivy Corsets*—Notable families in themselves *and in styles for many figures;* then *the maternity Ivy Corset*—and the *Ivy Corsets* for large figures and the *Ivy Corsets* for misses and girls.

—And these are but a few—If women, every woman, could know—

The sincerity, and thought, and skill, that is put into the Creation of each Ivy Corset model!

—That is the point—

—Have you an idea? Can you give it to me?—Perhaps the closer knowledge of Ivy Corsets themselves may be an advantage—They are on the 4th floor. At Bullock's exclusively in Los Angeles.

Bullock's
Los Angeles

MILITARY RITES.

First American Woman Killed on Line of Battle Given Soldier's Burial.

Miss Marion G. Crandell, whose home was in Alameda, Cal., is the first American Y.M.C.A. worker to be killed on the line of battle. News has been received in Paris of her death and burial.

Miss Crandell was a worker in the Foyer du Soldat at Sainte-Menehould. She was killed by a shell which burst in her room, tearing off her left hand and inflicting injuries from which she died soon afterward. She was buried in a French military cemetery, being the only woman interred in this spot where thousands of French soldiers have been buried.

Miss Crandell landed in France February 15. She was a companion on the voyage of Miss Winona Martin, the Y.M.C.A. worker who was killed during an air raid on Paris while a patient in a hospital. Miss Crandell was a teacher of French in the Episcopal convent at Davenport, Iowa, prior to her coming to France. She was educated in the United States and in France. She was born in Cedar Rapids, Iowa, in 1872.

The appended letter was received in Paris recently from the director in charge of the Foyer du Soldat work in the vicinity where Miss Crandell was engaged in her labors:

"Miss Crandell, our directress at S——, was struck by a shell yesterday, before her Foyer. The first shell fell on the Foyer, and a second one, soon after, in the room of Miss Crandell. Miss Crandell was struck on the arm and neck by parts of the shell. She was taken immediately to the ambulance, and died without recovering consciousness.

"The American director of the Foyer at La Grange-au-Bois, arranged for a military carriage to come for her. A chaplain of the army corps held a service in the little hut, as a chapel, draped in black. There was also there the coffin of a soldier who had been killed. Thus Miss Crandell, who came to France to serve the French soldiers, was treated as a soldier, with the same honors as for those who fell fighting. A large flag, with the three colors covered her bier, and some friends had brought a crown and flowers. The same carriage and horses which are used for the soldiers, passing by side streets to avoid the shells, took her body to the military cemetery. This was indeed her place, beside 6000 tombs of soldiers 'dead for the country.' Miss Crandell has 'died for France.' The head doctor tells me that this is the first woman buried in this vast cemetery, the very sight of which moves the heart.

"The discourse of the chaplain was punctuated by the cannon. The speaker recalled that the evening before the catastrophe, a Catholic aumonier visiting the Foyer, asked if she were not afraid. Miss Crandell replied: 'Oh, no; I pray, and after that I haveno mere fear.'"—[European Edition of New York Herald.

A group of European electricians decided, after experimenting, that better results were obtained by placing the carbons in arc lamps horizontally and one slightly above the other.

BITS OF VERSE.

WAR WORK.

What art thou doing, sister of mine?
What is thy work for this country of thine?
Knitting and sewing,
Freely bestowing,
Largess and laughter,
Though grief comes after?
See that thou give them all of thine heart,
Thankful and glad to be doing thy part,
Sister of mine!

What art thou doing, brother of mine,
Since thou art spared from the firing line?
Toiling and saving,
Poverty braving,
Gallantly living,
Ceaselessly giving,
Though never bullet be aimed at thine heart,
Still art thou acting a soldierly part,
Brother of mine!

What art thou doing, free land of mine?
What is thy task for these children of thine?
Keeping them pure,
Strong to endure,
Teaching them right,
Yielding them might,
Holding them close to the pulse of thine heart,
Bearing them, nursing them—blest be thy part,
Free land of mine!
—[Nora Archibald Smith, in Good Housekeeping.

MID-APRIL IN VERMONT.

From out his heavenly sallyport
Again Apollo sallies,
And leads his cuirassiers of light
Through these deverdured valleys;
The frost king flies, the sun king wins,
And human nature rallies.

What joy to see the yellow sun
Sweep through the gulfs and gullies,
And disinfect the lanes and lawns
That winter's rudeness sullies!
He even dries the road between
Our place and Uncle Cully's.

He warms and lights the deepest dell
And cleanses every dingle;
The meadow runs and rills resolve
With distant seas to mingle;
The lily-of-the-valley bells
Will soon begin to jingle.

The lady's slipper entertains
Less selfish thoughts and kinder,
And acts as if she'd like to leave
Her former life behind her;
I b'lieve she hopes some poet pale
Will come along and find her.

The green at last begins its march
Toward Equinox's summit;
A bird note drops direct from Heaven
Belike a choral plummet:
If anybody knows a song
He now begins to hum it.

The last year's mullein stalks stand stiff
In death's unlovely rigor,
But 'round their lifeless roots the grass
Starts up with greening vigor:
The willow fence begins to grow,
The oxen's eyes are bigger.

I wish I lived where Horace did,
Or owned that home of Tully's,
That I might see the sun advance
Through Anio's gulfs and gullies;
But I don't know—we like our place
Right here by Uncle Cully's.
—[Daniel L. Cady, in Burlington Free Press.

THE COMING OF HOPE.

A patch of moonlight glimmered in the cell,
With stripes of shadow where the grating came,
As if all things must share the taint of hell,
If they but enter in that place of shame,
And even moonlight bear the brand of blame.
The man who crouched behind that stony wall
Lifted his head. A voice pronounced his name,
The eyes which joyed to watch a lizard crawl.
Lifted, and saw a woman, lily white and tall.

As soft as starlet ripples flowed her hair;
As bright as starlet marble glowed her face;
She seemed a thing of starlight standing there,
A shining vision in a sunless place.
And he who was condemned, who knew disgrace,
Who looked on good as something dim and far,
Who, from his baseness, deemed the whole world base,
Believed he dreamed until he touched the scar
That seamed his roughened hand and felt an iron bar.
—[Lydia Walker, in Boston Transcript.

GAMER OR TAMER?

Time was when, had somebody raised
The price of foods on which we'd grazed
For years, until we thought them staples,
As far as Chilkat Pass or Naples,
Our cries of pain would have been heard,
Yet now we do not say a word,
But cinch our belts a little tighter
Around the lunch that aye grows lighter,
And pungle up the hard-earned seads,
The well-known dollars of our dads!

It may be we are growing gamer,
Or, like as not, we're merely tamer.
—[Strickland Gillilan, in Judge.

A NEW SLIPPER FOR PRETTY FEET ONLY.

Before very long when a lady goes into a shoe store to buy a pair of slippers the clerk will ask her, "Do you want Gladys Brockwell slippers or the old kind?"

The Fox star has great individuality, and one of the ways in which it appears is in the manner of covering her dainty feet. She does not believe in housing them up in shoes that conceal them. She is perfectly willing that the world should know that her feet are pretty and shapely and the only reason she wears anything like a shoe at all is just to keep them from the cold and bumpy pavement; hence, "the Gladys Brockwell slipper." It consists of merely a platform following the outline of the bottom of her foot and the smallest place possible for her toe to slip in. The heel is rather high, but practically all of the foot is visible as she walks, and there is perfect freedom of movement.

The trouble with the Gladys Brockwell slipper is that it is designed only for pretty feet.

Shadow Lace Flouncings 25c yd.
—dainty floral patterns in round and diamond mesh white and cream shadow laces—Widths from 10 to 24 inches—priced at 25c yd.

Bullock's Basement Store

1½ to 6 in. Laces 10c to 25c yd.
—Normandy Val. laces in matched sets of from 1½ to 6 inches, round and diamond mesh, pretty floral patterns—10c to 25c yd.

Attractive Sports Coats Featured at $7.95



—If you need a separate coat for Sports or other wear—by all means see these coats that are to be sold at $7.95 Monday—
—Becoming styles in the regulation sports length—plain colors of red, blue, green and covert cloth—others in a variety of plaids and checks—
—Coats made with large pointed or round collars, some with belts and collars trimmed with contrasting material, ever so many different pocket effects—sizes from 16 to 44 at $7.95—
Bullock's Basement Store



Zephyr Gingham Frocks $2.95

—never before has Bullock's Basement Store had fortune to have such a large assortment of pretty plaid gingham frocks as at present—
—Frocks notable for quality of material, excellent workmanship and attractiveness of their styles.
—Zephyr Gingham House Frocks in the prettiest stripes, plaids and plain colors, trimmed with contrasting colors—Eight distinct styles—in sizes 36 to 46—
—Frocks that are belted all around—with sailor, round or cape collars—fitted, square, gathered or cone shaped pockets—some with bias yokes, others with bias bands, tucks, box plaits. One model is gathered full around the waist while another is fitted at waist. Very charming for house wear—yes, even for porch wear—at $2.95—
—If you have priced Zephyr Gingham by the yard recently, you will know just how out of the ordinary this offering of house frocks is at $2.95—
Bullock's Basement Store

Silk Dress Skirts $4.95

—Just right to wear with that pretty lingerie blouse would be one of these skirts that are to be sold for $4.95—Monday—
—Silk skirts of plain or striped silks and some in changeable colors—one model is gathered at belt with several shirrings on elastic, while others are in straight full effect—the great style difference is shown in the pockets—Sizes from 25 to 30 at $4.95—
Bullock's Basement Store

Late Arrivals, These Suits, $19.50

—Just barely in time to be mentioned in this advertisement which is to be regretted for they are so new and such worthwhile values that they deserve a great big ad and much space—
—One of the many new ideas is to be found in the inverted plaits in the back while another is the long hip line peplum that is slashed and trimmed with many buttons—suits that are Norfolks and yet different from the Norfolks of other seasons—Pony coats with the wide vests that can be laundered—Suits that are practical as well as serviceable—at $19.50—

100 Higher Priced Hats Reduced to $1.95

—Small trimmed Hats and ready-to-wear Hats that earlier in the season were priced much more, have been reduced to $1.95 each—
—Hats of peanit, Java, Patent Milan—banded and in a good line of colors at $1.95 each.
—Small Hats in dark colors for general utility wear and for traveling—made of fancy braids and silk combinations—reduced to $1.95—
—Just 100 hats all told at $1.95 each—

Milan Hemp Hats $1.00

—Two hundred untrimmed Milan hemp hats, good styles in large and small effects—Hair shapes that flower trimmed or banded will prove quite becoming and inexpensive—at $1 each.
Bullock's Basement Store

Silk Mixed Dress Materials 45c Yd.

—A clean-up of short lengths—none shorter than 2½ yards—many as long as 25 yards—repriced to 45c yard—
—Included are 27 in. plain and changeable messalines. 32 in. silk mixed shantung. 36 in. silk striped shirting. 36 in. silk and lisle crepe.
—A special feature for Monday's shoppers to share at 45c yard.

36-in. Poplin at 95c Yd.

—silk and lisle poplin in navy, green, brown, tan, black, gray, wisteria, Copenhagen, white, mais and ivory—splendid weight, 95c yard.

Silk Crepe de Chine $1.35

—good quality and weight for waists, dresses and drapes—white, black, navy, gray, pink, rose, Copenhagen, primrose, tan, and other shades. *Bullock's Basement Store*

Women's Gauze Lisle Union Suits 65c

—a special purchase of 100 dozen union suits, perfect fitting models with the improved Flatlock seams—sleeveless, round neck, cuff, lace or shell knee styles—sizes 34 to 44—splendid values at 65c suit.

Women's Handkerchiefs at 10c

—made of fine sheer lawn with fancy colored embroidery in corner—

Children's Handkerchiefs 3 for 25c

—fancy novelties embroidered in corner — very good values—
Bullock's Basement Store

Women's Swiss Ribbed Vests 25c

—V neck, sleeveless, Fit-rite vests in sizes 34 to 44 at 25c.

Fiber Silk Stockings at 45c

—Women's stockings of fiber silk—made with lisle garter tops and well reinforced—black, white and many wanted colors—Some have slight mended places, others slight imperfections, 45c pair.

Children's Waist Union Suits 55c

—combination suit with cuff knees, drop seat, sizes 2 to 12 years—Light weight ribbed garments for summer wear.
Bullock's Basement Store



Women's White Footwear

—Bullock's Basement Shoe Store emphasizes Value at all times — but in emphasizing Value, one's attention is directed to that great variety of Style Footwear that is proving so interesting to women.
—And of very particular interest just now is the White Footwear that is to be found here in so many different effects—
—Bullock's Basement Shoe Store is a Real Shoe Store—where moderate prices prevail. The following are just a few of the White Shoes being featured now—

At $3.50—White Duck Lace Boots with light or welted soles, covered or leather heels.
At $3.25—White Canvas Sports Oxfords with rubber heels and composition soles.
At $4.00—White Duck Lace Boots with white soles and military heels.
At $6.00—White Buckskin Sports Oxfords with military heels, white ivory welted soles.
At $3.50—White Canvas Oxfords with turn soles, medium high Louis XV covered heels.
At $5.00—White Kid Pumps, light soles and military or Louis XV heels.
At $4.00—White Kid Pumps — Colonial style, turn soles.
At $4.50—White Duck Lace Boots with light soles and white Louis heels.

200 Pairs Low Shoes at $1.50

—Odd pairs of Women's plain pumps, strap pumps, button and lace oxfords in tan, patent leather, kid and gunmetal leathers—to be sold at $1.50 pair—Monday—while they last.
Bullock's Basement Store

Boys' Khaki Pants at $1.25

—Twilled, khaki pants at the old market price — values that parents cannot afford to miss—just a very limited number of pairs of these khaki pants at $1.25 pair.

Khaki Coats $1.75

—Khaki twill coats with loose slide belts and two patch pockets, loose fitting—sizes 7 to 16 years—$1.75.

Boys' Pants $1.50

—strong, serviceable pants made of novelty gray mixed suitings in dark patterns, full lined—have riveted-on buttons, plenty of pockets and seams that are well stitched—sizes 8 to 17 years—at $1.50—
—Those who buy for boys and who know present market conditions and prices — will take advantage of this opportunity —Monday.

Bathing Suits $1.25

—$1.65 and $2.50—good range of colors with attractive stripes for trimming. Good size range for boys.

Boys' Jersey Toques 25c

Boys' Shirts at 85c

—coat style shirts of pretty striped percales, finished with pocket, faced sleeves, with open French cuffs—no collars—sizes 12½ to 14—85c.

Soft Shirts at 85c

—with attached collars, finished coat style, open button cuffs, pocketed and faced sleeves—of good quality striped percale.
Bullock's Basement Store

Hughes Ideal Hair Brushes at 85c

—waterproof brushes with triple bristles, that are vulcanized into the rubber cushion — serviceable, practical—a special at 85c.

Cloth Brushes 35c

—rosewood finished back brushes with black stiff bristles, medium size, at 35c.
Bullock's Basement Store

Bullock's Los Angeles

Men, Your Opportunity, Shirts at $1.15



—the soft French cuff shirts as well as the shirts with stiff cuffs—made of poplin, percales and other woven stripe fabrics—stripes in the new effects—the clear, bright colors that stand right out—the kind men like—Shirts that ARE values at $1.15.

Union Suits 95c

—athletic style suits of different materials, a grouping of odd sizes in the higher priced garments and marked so low that they should go hurrying—Monday, at 95c suit.

Underwear at 75c

—Balbriggan shirts and drawers — short or long sleeves, knee or ankle length —Contracted for months and months ago, otherwise the price would be much more—75c garment.

Men's Lisle Socks at 25c Pair

—Summer weight in black, white, tan, champagne, gray and navy, reinforced toes and heels—good values at 25c pair.
Paris and Boston Garters, 25c, 35c.
Men's Leather Belts, black, tan, 50c.
Wash Ties, of fiber silk, and cotton, 25c.
Plain and bordered Handkerchiefs 10c
Plain white Handkerchiefs at 2 for 15c.
Bullock's Basement Store

Clean-up Cottons 19c Yd.

—odd pieces and short lengths of 38 in. voiles, 36 in. percales, bleached muslins, cotton challies, 27 in. ginghams, outing flannels, poplins, fancy flaxons, kindergarten kloth and white weaves—priced for a quick clean up at 19c yd.

Huck Toweling 15c

—closely woven white huck, soft and absorbent—while 600 yards last at 15c yard.

White Poplin 25c yd.

—firm, closely woven white poplin highly mercerized—featured at 25c yd. Monday.

54x63-in. Table Cloths 85c

—good weight mercerized table cloths specially priced because of slight imperfections.

Huck Towels 12½c

—15x21 inch Guest Towels, plain white or with pink or blue borders, hemmed, extra value at 12½c each.

Sheets at 85c

—72x90 in. sheets with well stitched center seam, finished with 3 and 1 inch hems —Just 300 at 85c each.
Bullock's Basement Store

Sample Curtains 25c Each

—Odd curtains of exceptional quality in sizes from 23x108 inches to those wide 42x108 inch curtains—Curtains of Nottingham, marquisette, Nottingham, Filet net and ruffled Swiss —While they last at 25c each. *Bullock's Basement Store*

Jergen's Bath Tablets 85c dozen

—an exquisite bath cake that lathers freely in hard water—may be had in rose, carnation, lilac, or roxide—10c cake or 85c dozen cakes—

Crochet Bed Spreads at $1.50

—72x83 good weight spreads—fine for home or apartment—laundered easily laundered. Limited number at $1.50 each.

Curtain Materials 19c Yard

—usable lengths of from 2 to 20 yards of Scrim, Voile, Nets, Drapery materials, filet nets, at a fraction of bolt prices, 19c yd.

Drapery Cretonne 35c Yard

—Mill lengths at much below the regular price for pretty drapery cretonnes in dark and light colorings—Some striking designs and colorings included.

Girls' White Dresses $1.95 to $4.95

—of voile, lawn, organdy in many pretty styles. High or low neck models trimmed with lace or with ribbon sashes for girls 6 to 14 years—Styles that mothers will like for every day wear as they are easy to launder as well as the more elaborate dressy effects priced $1.95 to $4.95.
—Dresses that will do well to see in
Bullock's Basement Store

Clearing House
FOR THE ENTIRE SOUTHWEST.
XXVIITH YEAR
CLASSIFIED INDEX.
Page.
Classified Liners.
CLASSIFIED ADVERTISING RATES.
SPECIAL NOTICES

General Classified and Sports Section.

Los Angeles Sunday Times

SUNDAY MORNING, MAY 19, 1918.

Part IV: 12 Pages
COVERING THE COUNTRY.

MAY 19, 1918.—[PART II

Clearing House
OF THE ENTIRE SOUTHWEST.

VIITH YEAR

n. Laces 10c to 25c yd.
dy Val. laces in matched sets of from
nches, round and diamond mesh, pretty
gns—10c to 25c yd.

$7.95

795

uits, $19.50

uced to $1.95
rlier in the season were
good line of colors at $1.95
veling—made of fancy braids

1.00

rge and small effects—Hat
and inexpensive—at $1 ea.
Bullock's Basement Store

rts at $1.15

Jergen's Bath Tablets
85c dozen
—an exquisite bath soap that lathers freely in hard water—may be had in rose, carnation, lilac, peroxide—10c cake or 85c dozen cakes—

Crochet Bed Spreads at $1.50
—72x83 good weight spreads—fine for home or apartment - house—easily laundered. Limited number at $1.50 each

Curtain Materials 19c Yard
—usable lengths of from 1 to 20 yards of Scrim, Voile, Nets, Drapery materials, filet nets, at a fraction of bolt prices, 19c yd.

Drapery Cretonne 35c Yard
—Mill lengths at much below the regular prices—pretty drapery cretonnes in dark and light colorings—Some striking designs and colorings in

CLASSIFIED INDEX.

	Page.
Agents Wanted	1
Apartments, Furnished	1
Automobiles	1
Auto Trucks	1
Autos for Hire	1
Autos for Sale	1
Autos—Miscellaneous	1
Autos Wanted	1
Business Chances	1
Business Opportunities	1
Business Property	1
Business Services	1
Chiropodists, Facial and Manicuring	1
Dancing	1
Dentists	1
Dressmaking	1
Employment Agencies	1
Employment Offices	1
Employment Wanted—Female	1-2
Employment Wanted—Male	2-3
Exchange	3
For Rent—Apartments, Flats and Furnished Houses	3-4
For Rent—Miscellaneous	4
For Rent—Rooms and Board	4-5
For Rent—Unfurnished Houses	5
For Sale—Furniture, Furnished and Unfurnished	5-6
For Sale—Miscellaneous	6-7
For Sale—Real Estate	7
Help Wanted—Female	7-8
Help Wanted—Male	8-9
Horses, Cattle, Vehicles, Etc.	9-11
Lands	11
Lodges and Societies	11
Lost and Found	11-12
Machinery and Supplies	12
Manufacturers and Jobbers	12
Medical	12
Money to Loan	12
Musical Instruments	12
Partnerships	12
Personal	12
Professional Cards	12
Real Estate—Miscellaneous	12
Rooms and Board	12
Situations Wanted—Female	12
Situations Wanted—Male	12
Special Notices	12
Stocks, Bonds and Mining	12
Storage and Transfer	12
Typewriters and Supplies	12
Wagons, Buggies and Harness	12
Wanted to Exchange	12
Wanted to Rent	12
Wearing Apparel	12
Miscellaneous	12

Classified Liners.

RATES FOR ADVERTISING

Liners; 1 time, or 12 words, 25c; 2 times, or 24 words, 25 cents. Each additional word, 1c per each insertion daily. Count 6 words to the line. Sunday liners under all automobile headings, 10c a line for each insertion daily, except Sunday. Count 7 words to the line. Liners under "Special Notices," "Money to Loan" and "Personal" are not to be inserted under two days, nor for more than one week. Liners under "Manicuring, Chiropody, Facial Treatments, Hairdressing," "Physicians," "Massage," "Electricians," "Baths" and "Sanatoriums," and "Baths" are not to be inserted under six months. Count five average words to the line. Liners under "Personal" are not to be inserted for more than one week. No liners will be taken over the telephone. No responsibility is assumed for more than one insertion of any advertisement ordered for more than one time. Copy will be rectified only by order in writing. No change in copy will be made after the first insertion. Copy for Sunday liners must be received before 10 o'clock p. m. Saturday. Liners will be received and inserted at the counters of The Times Office until 12 o'clock midnight, and to be classified under proper heading, must be received before 10 o'clock p. m

Classified Liners.

WANTED—HELP— Male.

Note.—Applicants for positions are advised not to send original recommendations in answer to ads. Send duplicates only.

Miscellaneous.

WANTED— HUMMEL BROTHERS, EMPLOYMENT AGENCY, 119-118 East Second St.

Main 8484. Home 10709.

Man and wife, steward and stewardess, camp north, employer here ..... $150, id.
Second cook, cafe, country, fare adv., $150, same.
Night cook, rest., near city, no pastry, $85, board.
Second butcher, club, city ..... $55, meals only, meals, country, $90, board.
Night cook and baker, oil camp ..... $90, R.&B.
All-around baker, camp, Ariz., ... $90, id.
All-round baker, city ..... $70, meals
Marker and distributor, north, fare adv., $97.50
Head laundryman, hotel ..... $50, R.&B.
Starcher, laundry, country $60
Maid and wife, janitor and maid, apts $100, apt.
Camp finisher, fare adv. ..... $90, id.
All kinds of hotel, restaurant, bakery and laundry help. Call and see.

MECHANICAL DEPARTMENT

Patchboard operator, power plant, Ariz., $140
Cutter bacon, Arizona, boss here $5
Inside trimmer, Ariz., boss here $5
Tinner and sheet metal worker, Ariz. $5
Machinist, sugar factory, north $6.50
Machinist, Imperial Valley $5.50
Auto shoeing ornamen, Imperial ..... $115, bd.
2 pipefitters, Imperial, boss here $5
3 tin-knuths, Imperial Valley $5
Blacksmith, helper, Imperial Valley ..... $5.50, id.
Blacksmith, custom shop, close-in $4.50

RANCH AND DAIRY DEPARTMENT

20 ranch hands, $30 and board ..... $30, bd.
25 ranch hands, bean and grain ..... $2.25, bd.
2 hay hands ..... $2.25, bd.
Ranch foreman, orchard ..... $60, bd.
2 ranch hands than Diego ..... $35, bd.
10 milkers, full string ..... $5, bd.
10 milkers, 20-25 cows ..... $90, bd.
10 milkers, 20-25 cows ..... $90, bd.
Milkboard man, close-in ..... $45, $4.50.

MEN AND WIFEY

Man and wife, ranch hand and cook, $90 R.&B.
Man and wife, gardener and cook, beach, $75, R.&B.
Gardener, orchard hand, close-in ..... $75, board

MINE AND LABOR DEPARTMENT

6 machine miners, boss here $4.75
4 hand miners, copper mine, Cal. $4.25
2 muckers, mine, California $4.25
2 men, miner to sep. necessary $3.75
3 laborers, factory, fare adv. $3.50
Laborer, sugar factory adv. ..... Imperial Valley, $3.
5 found.
2 men to work on pile driver, beach, boss here, $4.50.

MISCELLANEOUS

Janitor, dairy, office bldg., city $75
Stableman, saddle livery, city and country, $60-$65, room.
2 wagon-horse butchers, north ..... $74, id.
Men for factory, city $18

TUCKER'S HOTEL AND RESTAURANT EMPLOYMENT AGENCY,
211½ W. Second st.

Dry cook, fare, advanced; fry cook, $18-$21; dishes cooks, $19-$25; chef, $50; baker, 6 days, $18; countergirl, 7 days, board $1. Apply Tucker's, $15; bus boys, supply boys, $10-$12; boss boy, country, $14 week; baker's helper, country, $2.50; reasonable wages; $10-$14 week; 15 waiters, $14-$18 week; city and country; housekeeper, apartment house, $75; apartment house, night clerk, $60 and room; bell boys; elevator men, dishwashers, $10-$14 week; ranches, $50, id.; dry cleaner, $60.
Call TUCKER'S, 211½ W. Second st.

WANTED—

PACIFIC AUDIT AND SYSTEM CO., INC., 924-5-6-7 Union Oil Bldg., 7th and Spring.

PARTIAL LIST OF POSITIONS OPEN FOR INTERVIEW MORNING ONLY.

Office Mgr.-Supr.-Gas & Elect. corp., country ..$175
Secretary, lumber manufacturing ..... $125 & 40%
Stock-keeper-typist, produce line, country $125
Book-keeper for 2 mos., country, (assistant) $100
Book-keeper for Gen. Mdse. store, boss here $100
Book-keeper for Gen. Mdse. store New Mex. $120
Day clerk for first-class hotel, Bldg., $50 rm. & bd
Night clerk for first-class hotel, Bldg. ..... $60, id.
Timekeeper, commissary clerk, country ..... $20 wk.
Timekeeper, all-around clerk, local $90
Bank bookkeeper, country bank $85
Asst. Cash'r, columbiary or hotel exp. $50, rm., bd.
Clerk for 2 months' inventory work $100
Clerk for hotel dng-room, good ref. $50, rm., bd.
Fireman for hotel dng-room, good ref. $50, r., b.
Clerk, bldg. bldg., night work, $30, room & board.
3 Window trimmers, retail store exp. ..... $20 wk.
Receiving, shipping clerk, plumbing sup. $90
Piece goods salesman, store exp. $100
Grocery clerk, tryout, fine firm, location $75
Clerks for railroad office, exp. or otherwise.
Stenographers ..... $75-$90
Junior clerks, we can use several at ..... $60-$75
Bookkeeper-operators with bank exp. ..... $85-$90
Office, insurance ..... $85-$90

STENOGRAPHIC

We are receiving calls daily for competent stenographers and typists. We can place you easily at attractive salaries.

ALL POSITIONS GUARANTEED BY US.

PACIFIC AUDIT & SYSTEM CO., INC.,
924-5-6-7 Union Oil Bldg., 7th and Spring (Agency)

WANTED—6 YOUNG MEN B.K. ..... $85-$100
2 young men stenographers ..... $85-$100
Young clerical man, some typing ..... $75-$85
Young man, good on adding machine $75
All-round bank man, suburban bank $100
Asst. shipping clerk (young man) ..... $80-$90
2 young grocery clerks ..... $15-$17.50
Young man, clerk (hardware) ..... $15-$18
2 Mechanical draftsmen (Oil Co.) ..... Start
2 pressing machine operators ..... $12 up
Young man, clerical men ..... $45-$60

OUT OF TOWN POSITIONS OPEN.

Bench hands and monogrammers ..... $150-$175
Credit man, light B.K. (A-1 Cr.) ..... $125, start
B.K. and credit man (retail) $125
Bench hands (tan) ..... 35-50 ..... $100
Young man add. op. (bank work) ..$75-$100 start
Asst. manager, advance to mgr. (good Co.) $125 plus
Auto tire and accessory salesman ..$110 & bonus
Hardware salesman $125
Shipping clerk (Ry. & Chalmers carts) ..$175
Machinist (lathe work) $5.50
Refrigeration engineer (ice) $175
Men's furnishings salesman, some trim. ..$125-$150
A-1 clothing salesman $125
Shoe salesman, must understand fitting $125
BUSINESS MEN'S CLEARING HOUSE, (Agency)
316 Security Bldg., 5th and Spring sts.

WANTED—YOUNG MAN WITH GOOD INITIATIVE, as general assistant in small factory; in answering state salary desired and give previous experience. Address L, box 158, TIMES SPRING ST. BRANCH.

WANTED—A NEAT APPEARING BOY, between 16 and 18 years of age, as call boy in family not more than 5 miles from city. This is an exceptional opportunity for any boy who appreciates a good home, room and board. Apply this morning, ALVARADO HOTEL, corner 6th and Alvarado sts.

WANTED—MAN TO RUN MOTOR BOAT. PLEASE state if you have Ventura, Santa Monica or small truck, be handy with tools; steady work, state age, references, salary expected. Address H, box 157, TIMES OFFICE.

WANTED—BOOK-KEEPERS TO KNOW THAT I frequently have calls for combination bookkeepers and assistants, "double-up position." This is your chance. Let me teach you. HEDGES LABORATORY, 625½ S. Spring. See adv. (To Learn Trades.)

WANTED—A DESERVING, NEEDY, SOBER MAN to live on and watch my 3-acre place. One who wants a home. Comfortable accommodations. Call H. H. SHAFER, Van Nuys, Cal. P. O. Box 691.

WANTED—MARRIED MAN FOR RANCH, NO family, 100 miles from Los Angeles, experienced in apple orchard, horses, cows and vegetable gardening; steady employment. Address HEM, box 217, TIMES OFFICE.

WANTED—SEVERAL MEN TO DO ROAD WORK, 20 miles north of Saugus; $2 for laborers and $4 for teamsters; board $1. Apply Sunday or Monday before 12 m., G. M. DUNTLEY, 128 S. San Pedro st. Phone Pico 2080.

WANTED—A GOOD CARD WRITING DAY AND evening classes; summer rates are in effect. Now is your opportunity. Ask for catalogue.
COAST COLLEGE OF LETTERING,
440½ 224 S. Spring st. R. 518.

WANTED—ORCHARD MAN, $30, R. & B., INSTbuilder, Bus boy and dining-room work, city, $45, etc. Home boy, city, $25, R. & B. Gardener, hotel, cooking and housework, 2 in family, Arizona, $60 and car fare. HENDERSON EMPLOYMENT AGENCY, 213 West 2nd st., Room 201.

WANTED—

For Imperial Valley position $ man with light roadster, age 21-45. $110-$135. Address H, box 153, TIMES SPRING ST. BRANCH.

WANTED—RELIABLE MAN FOR RETAIL MILK route. Must have some cash security and good reference. Old-established company. 241 WINSTON ST. See Mr. Case.

WANTED—EXPERIENCED CLERK FOR A-1 Bernardino men's clothing, furnishings and shoes; steady before 12 noon at 132 S. MAIN. Phone Wilshire 2305.

WANTED—THREE FORD MECHANICS. MUST have tools and thoroughly understand the repair and guarantee work to right party.
Apply 1915 S. LOS ANGELES ST.

WANTED—GENTLEMEN OVER DRAFT AGE FOR responsible work from two who will invest. Address and phone, Address TM, box 372, TIMES SPRING ST. BRANCH.

WANTED—TWENTY TRAMPERS AND GENERal ranch hands for San Joaquin Valley. Wages $3 day less the board. Free fare. Apply 727 H. W. HELMAN BLDG., 4th and Spring sts.

WANTED—BOY TO LEARN STORAGE BATTERY and ignition work in battery service station. Reference required. Address M, box 452, TIMES BRANCH.

WANTED—BOY WITH WHEEL TO DELIVER TO dentists, chance to learn dentistry. Interview Supply Dept. TRENNIS & KANOUSE, 413 W. 6th st.

WANTED—MIGHT MAN TO HERD HORSES ON ranch. Apply to owner at once, Triangle Ranch, 4 miles north of Santa Monica. On cable line. Inquire for J. R. Davis.

WANTED—EXPERIENCED MECHANIC, ALSO helper Monday morning, 7:30. See MR. DUNDLEY, J. V. Baldwin Motor Co., 12th and Olive.

WANTED—3 COLLECTORS, ONE WITH MOTORcycle; one with buggy; experience preferred. Call 317 DELTA BLDG., Monday, or Vermont 1788, Sunday a.m.

WANTED—COPPERSMITH, $6.40; CAMP BLACKsmith $66 and rent; baker, $25; baker's helper $20. TURNBULL EMPLOYMENT AGENCY, 125 S. Los Angeles st.

WANTED—CHEF, BEACH, HOTEL; FRY COOK, $75 & R.; counter waiters, $5 & R.; 5 bus boys, free fare; elevator boy, $20 R. & B.; bell boy, north; 2 elevator boys, $20 R. & B., country; vegetable man, $60 R. & B.; bus boy, $14 wk., country; dishwashers, porters, pot washers and all kinds of kitchen help; wringer man, $60 R. & B.; 2 bell boys, $20 R. & B.; 2 bus boys; Lake Tahoe; Japanese lobby porter; glass and silverman, $45 R. & B.; pantry man, $50 R. & B.; waitress, $60 R. & B.; daily meals; cook; dinner cook. TOURIST EMP. AGENCY, 145 S. Spring st., Room 212

WANTED—LEARN A TRADE LEARN.

You all know the tire business is one of the largest industries in the world and spreads every day. Get in line for big business. We give you a complete course of vulcanizing and tire repairing. Earn while you learn. Board $1. Apply Monday or Monday before 12 m. G. M. DUNTLEY, 128 S. San Pedro st. Phone Pico 2080.

WANTED—TWO GOOD CABINET TRIMMERS. CALL Monday, a.m. 3310 S. MAIN ST., See E. A. DAUMAN.

WANTED—EXPERIENCED WRINGER MEN. Good pay. Steady work. Inquire Monday morning. TROY LAUNDRY CO., 14th & Main.

WANTED — MEN WHO SPEAK SPANISH FOR out-of-town position in commissary work on railroad; steady employment. Address Box 612, Station C, LOS ANGELES, CAL.

WANTED—2 MIDDLE-AGED, SINGLE RANCH-men. Apply in person at once. Triangle Ranch, 4 miles north of Santa Monica on ocean front. Inquire for J. R. Davis.

WANTED—INTELLIGENT MEN FOR HIGH-CLASS work, good salary and good commissions to those qualifying. Give phone. Address M, box 438, TIMES SPRING ST. BRANCH.

WANTED—EXPERIENCED WRINGER MEN. Good pay. Steady work. Inquire Monday morning. TROY LAUNDRY CO., 14th & Main.

WANTED—BOY WITH WHEEL OR MOTORcycle for delivery. Call 8 a.m., EXCLUSIVE PRESCRIPTION PHARMACY, 220 Brockman Bldg.

WANTED—MEN, LEARN TELEGRAPHY, SANTA Fe Telegraph School, 419-Santa Fe Ave. Main line wires. Positions assured. (See Inst. ads.)

WANTED—EXPERIENCED WRINGER MEN. Good pay. Steady work. Inquire Monday morning. TROY LAUNDRY CO., 14th & Main.

WANTED—BRIGHT BOY WITH WHEEL; LIGHT delivery work. TYPEWRITER INSP. CO., 428 S. Spring st., Room 603.

WANTED—LUBRICATOR TO WORK AROUND FORN dry, steady employment. Apply SNOW MFG. CO., 2437 Chaney st.

WANTED—INSURANCE SOLICITOR. BIG OPPORtunity for ambitious man. Call 701 T. LEAVITT, 321 Story Bldg.

WANTED—PICTURE ACTING TAUGHT BY ABLE director. HOLLYWOOD STUDIO, 5634 Virginia ave., 90162. Open Sunday. (See Instruction Dept.)

WANTED—A GOOD TRACTOR MECHANIC. REFerences. 70-J, Fullerton, Cal. WICKERSHEIM IMPLEMENT CO., Fullerton, Cal.

WANTED—ELDERLY MAN TO MAKE HIMself generally useful about factory and act as evening clerk. Call A. D. EDWARDS & SON, 941 Wall st.

WANTED—MALE STENOGRAPHERS, GREATLY needed. You can prepare in shortest possible time at low cost at Y.M.C.A. Schools. (See Inst. Adv.)

WANTED—MEN TRACTOR ENGINEER'S EXchange, 127 S. Los Angeles. THE BIG SCHOOL WITH THE LITTLE AD. (SEE INST. ADV.)

WANTED—MAN TO TAKE CARE OF YARD IN exchange for room rent. 240 E. FLOWER ST.

WANTED—

NOTICE.

Space is not given under this heading to advertisements soliciting business patronage. The Times uses every reasonable precaution to exclude false and fraudulent advertising from its columns. To this end, advertising patrons, as well as those who answer Times advertisements, are requested to report the receipt of improper communications to The Times Legal Department.

Note.—Applicants for positions are advised not to send original recommendations in answer to ads. Send duplicates only.)

Miscellaneous.

WANTED—MEN ANXIOUS FOR GOOD JOBS and big wages see our proofs and testimonials. What we have done for others we can do for you. Farmers are calling for trained tractor operators as a large proportion of tractor purchasers desire experienced men and gladly pay high wages.

THE SANDUSKY TRACTOR
is very popular, having sold over 85 in the last few days.
GEN. SCHOOL INSTRUCTION:
Gas engines, wheel tractors and caterpillars, trucks and automobiles. Ten tractors being overhauled in our shop. Plenty of experience under
EXPERT INSTRUCTORS
AND LECTURERS.
No age limit. Men earn from $125 to $175 per month, board and room. Some of the jobs we are taught: Advanced ignition, carburetors, magnets, starting, lighting, valve grinding, OXY-ACETYLENE WELDING, etc. We are sending out men on good jobs nearly every day. A few more men can join our next class, evening classes at half price. (See Inst. Ad.)
SANDUSKY TRACTOR, TRUCK AND AUTO SCHOOL.
"Gentlemen:—
"I finished Tractor Engineering Course in 3 weeks; demonstrated my ability. Was given place at $4.00 per day and board and room.
"Please accept my thanks. I feel the position is worth at least $100.00 per month.
"Gratefully yours,
"C. C. ANDERSON,
"1117 East 7th St."
For more proof it will pay you to investigate
AT THE
SANDUSKY TRACTOR, TRUCK AND AUTO SCHOOL,
4607 SOUTH PARK AVE.

WANTED—
Senior accountants, references, $150-$200.
Book-keeper out of the city, $100 to $125.
Book-keeper, 22 to 25 years old, $90 to $100.
Floor salesman, electric appliance, $70.
Shoe salesman, window trimmer, beach, $20.
Soda dispenser, $70.
Stenographer, no goods experience, $60.
shipping clerk under 21, $13.
Timekeeper, under 21, $2.25.
Grocery clerks, $15.
Stock clerk, household and kitchen ware.
Boys, with and without wheels, arrange.
Boy for FREE BUT PROFITABLE SERVICE.
PUBLIC EMPLOYMENT BUREAU,
Room 202, 207 S. Broadway.

WANTED—MEN OVER 18 AND OVER 37, to wake up; this is the chance of your life to earn real money. I have more calls for men than I can supply. Many of the best men; the boys from 21 to 31 are going to war. Don't say you are too old or too young or that you have a family to support. You haven't been successful thus far in life grasp this opportunity. Why work in the city at miserable wages? Our course is very practical and we can and will assist you to secure employment. Enroll now; you can earn that in the city. Why slave at some job you dislike when you can learn a trade that will bring success? Ask other fellow has done it—why not you? HEDGES LABORATORY, 625½ S. Spring. See Learn Trades advs.

WANTED—CHEF, 2ND COOK, BAKER, 2ND baker, 3rd cook, pastry baker, $3.50, shift, Arizona, fare advanced; fry cook, $18-$21; dishes cooks, $19-$25; chef, $50; baker, 6 days, $18; countergirl, 7 days, board $1. Apply Tucker's, $15; bus boys, supply boys, $10-$12; boss boy, country, $14 week; baker's helper, country, $2.50; reasonable wages; $10-$14 week; 15 waiters, $14-$18 week; city and country; housekeeper, apartment house, $75; apartment house, night clerk, $60 and room; bell boys; elevator men, dishwashers, $10-$14 week; ranches, $50, id.; dry cleaner, $60.
Call TUCKER'S, 211½ W. Second st.

WANTED—

PACIFIC AUDIT AND SYSTEM CO., INC.,
924-5-6-7 Union Oil Bldg., 7th and Spring (Agency)

WANTED—6 YOUNG MEN B.K. ..... $85-$100
2 young men stenographers ..... $85-$100
Young clerical man, some typing ..... $75-$85
Young man, good on adding machine $75
All-round bank man, suburban bank $100
Asst. shipping clerk (young man) ..... $80-$90
2 young grocery clerks ..... $15-$17.50
Young man, clerk (hardware) ..... $15-$18
2 Mechanical draftsmen (Oil Co.) ..... Start
2 pressing machine operators ..... $12 up
Young man, clerical men ..... $45-$60

OUT OF TOWN POSITIONS OPEN.

Bench hands and monogrammers ..... $150-$175
Credit man, light B.K. (A-1 Cr.) ..... $125, start
B.K. and credit man (retail) $125
Bench hands (tan) ..... 35-50 ..... $100
Young man add. op. (bank work) ..$75-$100 start
Asst. manager, advance to mgr. (good Co.) $125 plus
Auto tire and accessory salesman ..$110 & bonus
Hardware salesman $125
Shipping clerk (Ry. & Chalmers carts) ..$175
Machinist (lathe work) $5.50
Refrigeration engineer (ice) $175
Men's furnishings salesman, some trim. ..$125-$150
A-1 clothing salesman $125
Shoe salesman, must understand fitting $125
BUSINESS MEN'S CLEARING HOUSE, (Agency)
316 Security Bldg., 5th and Spring sts.

WANTED—YOUNG MAN WITH GOOD INITIAtive, as general assistant in small factory; in answering state salary desired and give previous experience. Address L, box 158, TIMES SPRING ST. BRANCH.

WANTED—A NEAT APPEARING BOY, BEtween 16 and 18 years of age, as call boy in family not more than 5 miles from city. This is an exceptional opportunity for any boy who appreciates a good home, room and board. Apply this morning, ALVARADO HOTEL, corner 6th and Alvarado sts.

WANTED—MAN TO RUN MOTOR BOAT. PLEASE state if you have Ventura, Santa Monica or small truck, be handy with tools; steady work, state age, references, salary expected. Address H, box 157, TIMES OFFICE.

WANTED—BOOK-KEEPERS TO KNOW THAT I frequently have calls for combination bookkeepers and assistants, "double-up position." This is your chance. Let me teach you. HEDGES LABORATORY, 625½ S. Spring. See adv. (To Learn Trades.)

WANTED—A DESERVING, NEEDY, SOBER MAN to live on and watch my 3-acre place. One who wants a home. Comfortable accommodations. Call H. H. SHAFER, Van Nuys, Cal. P. O. Box 691.

WANTED—MARRIED MAN FOR RANCH, NO family, 100 miles from Los Angeles, experienced in apple orchard, horses, cows and vegetable gardening; steady employment. Address HEM, box 217, TIMES OFFICE.

WANTED—SEVERAL MEN TO DO ROAD WORK, 20 miles north of Saugus; $2 for laborers and $4 for teamsters; board $1. Apply Sunday or Monday before 12 m., G. M. DUNTLEY, 128 S. San Pedro st. Phone Pico 2080.

WANTED—A GOOD CARD WRITING DAY AND evening classes; summer rates are in effect. Now is your opportunity. Ask for catalogue.
COAST COLLEGE OF LETTERING,
440½ 224 S. Spring st. R. 518.

WANTED—ORCHARD MAN, $30, R. & B., INSTbuilder, Bus boy and dining-room work, city, $45, etc. Home boy, city, $25, R. & B. Gardener, hotel, cooking and housework, 2 in family, Arizona, $60 and car fare. HENDERSON EMPLOYMENT AGENCY, 213 West 2nd st., Room 201.

WANTED—

For Imperial Valley position $ man with light roadster, age 21-45. $110-$135. Address H, box 153, TIMES SPRING ST. BRANCH.

WANTED—RELIABLE MAN FOR RETAIL MILK route. Must have some cash security and good reference. Old-established company. 241 WINSTON ST. See Mr. Case.

WANTED—EXPERIENCED CLERK FOR A-1 Bernardino men's clothing, furnishings and shoes; steady before 12 noon at 132 S. MAIN. Phone Wilshire 2305.

WANTED—THREE FORD MECHANICS. MUST have tools and thoroughly understand the repair and guarantee work to right party.
Apply 1915 S. LOS ANGELES ST.

WANTED—GENTLEMEN OVER DRAFT AGE FOR responsible work from two who will invest. Address and phone, Address TM, box 372, TIMES SPRING ST. BRANCH.

WANTED—TWENTY TRAMPERS AND GENERal ranch hands for San Joaquin Valley. Wages $3 day less the board. Free fare. Apply 727 H. W. HELMAN BLDG., 4th and Spring sts.

WANTED—BOY TO LEARN STORAGE BATTERY and ignition work in battery service station. Reference required. Address M, box 452, TIMES BRANCH.

WANTED—BOY WITH WHEEL TO DELIVER TO dentists, chance to learn dentistry. Interview Supply Dept. TRENNIS & KANOUSE, 413 W. 6th st.

WANTED—MIGHT MAN TO HERD HORSES ON ranch. Apply to owner at once, Triangle Ranch, 4 miles north of Santa Monica. On cable line. Inquire for J. R. Davis.

WANTED—EXPERIENCED MECHANIC, ALSO helper Monday morning, 7:30. See MR. DUNDLEY, J. V. Baldwin Motor Co., 12th and Olive.

WANTED—3 COLLECTORS, ONE WITH MOTORcycle; one with buggy; experience preferred. Call 317 DELTA BLDG., Monday, or Vermont 1788, Sunday a.m.

WANTED—COPPERSMITH, $6.40; CAMP BLACKsmith $66 and rent; baker, $25; baker's helper $20. TURNBULL EMPLOYMENT AGENCY, 125 S. Los Angeles st.

WANTED—CHEF, BEACH, HOTEL; FRY COOK, $75 & R.; counter waiters, $5 & R.; 5 bus boys, free fare; elevator boy, $20 R. & B.; bell boy, north; 2 elevator boys, $20 R. & B., country; vegetable man, $60 R. & B.; bus boy, $14 wk., country; dishwashers, porters, pot washers and all kinds of kitchen help; wringer man, $60 R. & B.; 2 bell boys, $20 R. & B.; 2 bus boys; Lake Tahoe; Japanese lobby porter; glass and silverman, $45 R. & B.; pantry man, $50 R. & B.; waitress, $60 R. & B.; daily meals; cook; dinner cook. TOURIST EMP. AGENCY, 145 S. Spring st., Room 212

WANTED—LEARN A TRADE LEARN.

You all know the tire business is one of the largest industries in the world and spreads every day. Get in line for big business. We give you a complete course of vulcanizing and tire repairing. Earn while you learn. Board $1. Apply Monday or Monday before 12 m. G. M. DUNTLEY, 128 S. San Pedro st. Phone Pico 2080.

WANTED—2 GOOD CABINET TRIMMERS. CALL Monday, a.m. 3310 S. MAIN ST., See E. A. DAUMAN.

WANTED—EXPERIENCED WRINGER MEN. Good pay. Steady work. Inquire Monday morning. TROY LAUNDRY CO., 14th & Main.

WANTED — MEN WHO SPEAK SPANISH FOR out-of-town position in commissary work on railroad; steady employment. Address Box 612, Station C, LOS ANGELES, CAL.

WANTED—2 MIDDLE-AGED, SINGLE RANCHmen. Apply in person at once. Triangle Ranch, 4 miles north of Santa Monica on ocean front. Inquire for J. R. Davis.

WANTED—INTELLIGENT MEN FOR HIGH-CLASS work, good salary and good commissions to those qualifying. Give phone. Address M, box 438, TIMES SPRING ST. BRANCH.

WANTED—EXPERIENCED WRINGER MEN. Good pay. Steady work. Inquire Monday morning. TROY LAUNDRY CO., 14th & Main.

WANTED—BOY WITH WHEEL OR MOTORcycle for delivery. Call 8 a.m., EXCLUSIVE PRESCRIPTION PHARMACY, 220 Brockman Bldg.

WANTED—MEN, LEARN TELEGRAPHY, SANTA Fe Telegraph School, 419-Santa Fe Ave. Main line wires. Positions assured. (See Inst. ads.)

WANTED—EXPERIENCED WRINGER MEN. Good pay. Steady work. Inquire Monday morning. TROY LAUNDRY CO., 14th & Main.

WANTED—BRIGHT BOY WITH WHEEL; LIGHT delivery work. TYPEWRITER INSP. CO., 428 S. Spring st., Room 603.

WANTED—LUBRICATOR TO WORK AROUND FORN dry, steady employment. Apply SNOW MFG. CO., 2437 Chaney st.

WANTED—INSURANCE SOLICITOR. BIG OPPORtunity for ambitious man. Call 701 T. LEAVITT, 321 Story Bldg.

WANTED—PICTURE ACTING TAUGHT BY ABLE director. HOLLYWOOD STUDIO, 5634 Virginia ave., 90162. Open Sunday. (See Instruction Dept.)

WANTED—A GOOD TRACTOR MECHANIC. REFerences. 70-J, Fullerton, Cal. WICKERSHEIM IMPLEMENT CO., Fullerton, Cal.

WANTED—ELDERLY MAN TO MAKE HIMself generally useful about factory and act as evening clerk. Call A. D. EDWARDS & SON, 941 Wall st.

WANTED—MALE STENOGRAPHERS, GREATLY needed. You can prepare in shortest possible time at low cost at Y.M.C.A. Schools. (See Inst. Adv.)

WANTED—MEN TRACTOR ENGINEER'S EXchange, 127 S. Los Angeles. THE BIG SCHOOL WITH THE LITTLE AD. (SEE INST. ADV.)

WANTED—MAN TO TAKE CARE OF YARD IN exchange for room rent. 240 E. FLOWER ST.

WANTED—

SINGLE MAN TO DRIVE TEAM IN ORANGE ORCHARD, $50 PER MONTH AND BOARD, COUNTRY HOTEL QUARTERS.
THERMAL HEIGHTS ASSOCIATION,
DUCOR, TULARE CO., CAL.

WANTED—MEN; IF YOU ARE OUT OF THE draft call and see me at once; if you are making less than $140 a month, you are wasting time; if you are making $5-$6 per day, you haven't been successful thus far in life grasp this opportunity. Why work in the city at miserable wages? Our course is very practical and we can and will assist you to secure employment. You can earn that in the city. Why slave at some job you dislike when you can learn a trade that will bring success? Ask other fellow has done it—why not you? HEDGES LABORATORY, 625½ S. Spring st. See Learn Trades advs.

WANTED—10 MACHINE MINERS FOR ARIZONA, free fare, $5.75 for drilling, $5.63 for shift work. See boss in our office, 10 a.m. MURRAY & READY EMP. CO., 110 E. Second st.

WANTED—AN ELDERLY MAN TO TAKE CARE of small lawn. Will furnish house-keeping apartment. Call Monday, 0961 FRANKLIN AVE., Hollywood, lower flat, after 10 a.m.

WANTED—BOY 16 TO 18 YEARS OF AGE TO learn the manufacturing business from A to Z. Phone Santa Monica 1. Apply to CARL D. FEE, WARDS & SON, 941 Wall st.

WANTED—2 GOOD CASKET TRIMMERS. CALL Monday, a.m. 3310 S. MAIN ST., See E. A. DAUMAN.

WANTED—EXPERIENCED WRINGER MEN. Good pay. Steady work. Inquire Monday morning. TROY LAUNDRY CO., 14th & Main.

WANTED — MEN WHO SPEAK SPANISH FOR out-of-town position in commissary work on railroad; steady employment. Address Box 612, Station C, LOS ANGELES, CAL.

WANTED—2 MIDDLE-AGED, SINGLE RANCHmen. Apply in person at once. Triangle Ranch, 4 miles north of Santa Monica on ocean front. Inquire for J. R. Davis.

WANTED—INTELLIGENT MEN FOR HIGH-CLASS work, good salary and good commissions to those qualifying. Give phone. Address M, box 438, TIMES SPRING ST. BRANCH.

WANTED—EXPERIENCED WRINGER MEN. Good pay. Steady work. Inquire Monday morning. TROY LAUNDRY CO., 14th & Main.

WANTED—BOY WITH WHEEL OR MOTORcycle for delivery. Call 8 a.m., EXCLUSIVE PRESCRIPTION PHARMACY, 220 Brockman Bldg.

WANTED—MEN, LEARN TELEGRAPHY, SANTA Fe Telegraph School, 419-Santa Fe Ave. Main line wires. Positions assured. (See Inst. ads.)

WANTED—EXPERIENCED WRINGER MEN. Good pay. Steady work. Inquire Monday morning. TROY LAUNDRY CO., 14th & Main.

WANTED—BRIGHT BOY WITH WHEEL; LIGHT delivery work. TYPEWRITER INSP. CO., 428 S. Spring st., Room 603.

WANTED—LUBRICATOR TO WORK AROUND FORN dry, steady employment. Apply SNOW MFG. CO., 2437 Chaney st.

WANTED—INSURANCE SOLICITOR. BIG OPPORtunity for ambitious man. Call 701 T. LEAVITT, 321 Story Bldg.

WANTED—PICTURE ACTING TAUGHT BY ABLE director. HOLLYWOOD STUDIO, 5634 Virginia ave., 90162. Open Sunday. (See Instruction Dept.)

WANTED—A GOOD TRACTOR MECHANIC. REFerences. 70-J, Fullerton, Cal. WICKERSHEIM IMPLEMENT CO., Fullerton, Cal.

WANTED—ELDERLY MAN TO MAKE HIMself generally useful about factory and act as evening clerk. Call A. D. EDWARDS & SON, 941 Wall st.

WANTED—MALE STENOGRAPHERS, GREATLY needed. You can prepare in shortest possible time at low cost at Y.M.C.A. Schools. (See Inst. Adv.)

WANTED—MEN TRACTOR ENGINEER'S EXchange, 127 S. Los Angeles. THE BIG SCHOOL WITH THE LITTLE AD. (SEE INST. ADV.)

WANTED—MAN TO TAKE CARE OF YARD IN exchange for room rent. 240 E. FLOWER ST.

WANTED—HELP— Male.

Note.—Applicants for positions are advised not to send original recommendations in answer to ads. Send duplicates only.)

Miscellaneous.

WANTED—BANK TELLER, EXCHANGE MAN, north, $100-$125; bank book-keeping machine operator, north, $100; book-keeper, mercantile experience, assistant manager, Arizona, $125; book-keeper, store ledger experience, Arizona, $120; book-keeper, corporation experience, Arizona, $110-$120; book-keeper, general merchandise, north, $100; stenographer, Arizona mine, $130, employer here; stenographer, grocery experience, Arizona mercantile, $125; stenographer, general store, Arizona, $120; expert typist, mine, tabulation work, Arizona, $140, employer here; mine cost clerk, assistant cost statistician, $140; assistant chemist, copper, gold and silver, $145; Mine warehouse, Siberian, take charge office, salary open; mine warehouse clerk, know materials, $125; experienced local freight railroad clerk, Arizona, $125; assistant commissary clerk, good camp, north, $90; experienced coffee department buyer and manager, large wholesale, north, salary open; experienced grocery wholesale traffic man, north, salary open; experienced traveling salesman, thoroughly familiar hardware and implements, Texas; janitor, carpenter, high-class live wire auto accessory salesman, good territory, salary open; experienced wholesale grocery specialty man, live wire; assistant manager retail hardware salesman, Northern Arizona, salary open; retail grocery solicitor, drive and repair Ford, north, $27.50; 6 machine drill runners, $80-$90; book-keeper, auto company, city, $80-$90; bank ledger clerk, $85; hardware price clerk, $85; book-keeper, 22-25, $80; bond department, city, $80; book-keeper, familiar controls, north, $80; city $75; ledger clerk, $70; bank statement machine operator, $90-$95; stock clerk, hardware, $50-$60; young assistant shipping clerk, $50-$55.

REFERENCE ASSOCIATION, INC.,
Central Bldg. (Agency.) 6th and Main.

WANTED—UNTRAINED MEN BETWEEN THE ages of 18 and 45. Do you know that the demand for trained tractor engineers is much greater than the supply that you, if mechanically inclined, can be trained to command a salary of from $100 to $180 a month and board? The L. Best Gas Traction Agency, representing one of the largest tractor manufacturers in the United States, is operating a school for the purpose of training tractor engineers to supply this demand. This school is equipped to instruct men in the operation and repairs of the C. L. Best tractor Holt caterpillar, and various makes of wheel tractors, as well as trained to command a salary. The policy of this school is small classes to enable our expert instructors to give individual attention to students. Upon graduation our men are assisted to positions by our free employment department. Special attention to lady pupils. Free instruction at office hours, 9 a.m. to 4:30 p.m. Monday, Wednesday and Friday until 9 p.m. day and evening classes. Let the men who represent the manufacturers instruct you.
TRACTION ENGINEERING SCHOOL REGISTERED,
C. L. Best Gas Traction Agency,
256 S. Los Angeles st.

WANTED—FIRST-CLASS TIPIST, SOME STENOGraphy, Arizona, mining company, $140, good future, employer here. Monday, Hughes Building, book-keeper, 18-20, Arizona bank, $100, excellent opening. Experienced stockroom man for auto supply house, good salary, permanent for out of town C.P.A. office, $150 or more. High-class, traveling salesmen, eastern territory, good proposition. Call Monday, Hughes Building, 325 Imperial Valley; storeroom clerks and assistant to purchasing department, good salaries. Other openings every day; register now, exclusive advertising. You lose if you don't register. F. C. HEATH, agency for "EVERYTHING HUMAN FOR THE OFFICE." 325 Hughes Building.

WANTED—LEARN THE AUTOMOBILE AND TRACTOR TRADE

at the largest and most complete EXCLUSIVE AUTOMOBILE and TRACTOR school established 1903; you learn by actual practice in our big shops and by expert instruction. Earn while learning. Visit our school and get 64-page catalogue free.
NATIONAL AUTOMOTIVE SCHOOL.

WANTED—BOOK-KEEPING IN 15 EASY LESsons, under direction of a C.P.A. Complete set of books free; this course will enable you to pass the city, State or Federal C.P.A. certificate examination. Write or call for free circular. You are invited to a lecture, Monday, 8 p.m., May 20th, on "Cost Accounting," by Author Hall, C.P.A., and director of instruction. ACCOUNTANTS' EXECUTIVAL INSTITUTE, Desk 1, 6th floor, Black Bldg.

WANTED — COOKS, BAKERS, PASTRYMEN, lunch counter men and women, bus boys, meat dishwashers, boys, fountainmen, dishwashers, $6 daily lunch work in Portland, Oregon. Owing to large increase in population due to shipbuilding, many positions open. Fare advanced. Steady work at good wages. Address PORTLAND CATERERS' ASSOCIATION, 1103 Third st., Portland.

WANTED—MEN, IF FOR ANY REASON YOU have been turned down by Uncle Sam don't be discouraged. Call and see me and let me teach you something that will enable you to do your bit at the mines. Replace the boys who have been called. HEDGES LABORATORY, 625½ S. Spring st. See Learn Trades adv.

WANTED—MEN. I DON'T ENCOURAGE WOMEN to take up this work. What is going to happen if the boys don't get busy is to lift you men over 40 better wake up.

Classified Liners.

WANTED—HELP—Female.

NOTICE.

Space is not given under this heading to advertisements soliciting business from women. Such advertisements will be refused. Any one answering an advertisement under this heading will be doing so at their own risk. The Times will not be responsible for the return of letters or for any loss that may occur. Any one answering an advertisement under this heading will please bear this notice in mind and govern themselves accordingly.

WANTED—

YOUNG WOMEN
18 TO 22 YEARS OF AGE
TO LEARN
TELEPHONE OPERATING.

Experience unnecessary. Paid while learning. Rapid advancement. Permanent position. Apply

SOUTHERN CALIFORNIA TELEPHONE COMPANY,
7th Floor Home Office,
Walk in, Broadway entrance

Classified Liners.

WANTED—SITUATIONS—Male.

Space is not given under this heading to advertisements soliciting business patronage.

Miscellaneous.

WANTED—ANY POSITION IN LOS ANGELES that will give a capable man an opportunity. Have good personality, lots of energy and 12 years' experience in Los Angeles. Married, will furnish plenty of references or bond, several years' experience as stock and bond salesman. If you need a man please reply. Advertiser, 950 W. LOS ROBLES AVE., Pasadena.

WANTED—YOUNG MAN, CHEMICAL RECENT graduate from N. Y. desires position with reliable company. Has been connected with a large N. Y. chemical house in a sales capacity; is quick and willing worker. Have N. Y. chemical connections. Address, by box 178, TIMES OFFICE.

WANTED—PARTY WITH MANY YEARS' EXPERIence as manager large grain and stock ranches, is open for engagement. Highest references as to honesty and ability. Speaks Spanish and would go to Mexico or South America. Only responsible party need answer. Address owner, address N, box 458, TIMES SPRING ST. BRANCH.

WANTED—YOUNG MAN, EXECUTIVE AND SALES ability. Good correspondent, energetic and a hard worker. Knowledge of office routine. Recently arrived from New York. Will tackle anything for advancement. Address 1, box 180, TIMES OFFICE.

WANTED—POSITION BY YOUNG MARRIED MAN, exempt from draft; 15 years' active experience as manager and executive; loan, commercial and collections; eight years last position; competent book-keeper, good ref.; bond if required. Address box 24, TIMES OFFICE.

WANTED—POSITION AS COMPANION TO A LADY of education and refinement. I have taught school for several years. Have had college education. Will take all classes of good literature and can sew. Address M, box 488, TIMES SPRING ST. BRANCH.

WANTED — MARRIED MAN WANTS UNFURnished home, city or suburbs, pay rent in any kind of work; want garden space; good irrigation; references exchanged. Address 1, box 2298, TIMES OFFICE.

WANTED—BY MAN WITH TOURING CAR; HAVE had ten years' experience with one, operating, collecting, soliciting and superintending collections. Also willing to correspondence on typewriter. Phone 10-1972.

WANTED — MIDDLE-AGED MARRIED MAN wants steady work, city or country; experienced in city delivery, care, repairing, shipping and light stock; positions; references. Address O, P. R., 8769 S. Vermont. Phone West 2584.

WANTED—GARDENER WISHES POSITION WITH private family, private estate; 7 years' experience. H. WARBURTON, 253 E. 2nd st. Sunnyside Hotel, Los Angeles.

WANTED—WHAT CAN YOU OFFER FOR MY services, including the use of my 1918 Ford touring car? No commission proposition. Address box 10, TIMES OFFICE.

WANTED—COMPETENT, EXPERIENCED BOOKkeeper and cost accountant, over draft age; wants position accounting or clerical. Address box 1, TIMES OFFICE.

WANTED—YOUNG MAN, 30, FREE OF DRAFT; well educated, desires position with future; can furnish best local references. Address K, box 22, TIMES OFFICE.

WANTED — ANY KIND OF WORK BY ALL-around experienced, married, hotel, club, restaurant, steward, cashier. 2014 E. 3RD ST., Los Angeles.

WANTED—MALE NURSE, EXPERT MASSEUR with electricity making a specialty of paralysis diseases or nervous shock. Address N, box 448, TIMES SPRING ST. BRANCH.

WANTED—STRONG MAN, 40, HUSTLER, TOTAL abstainer, willing to work hard for good pay. Outdoor work preferred. Can furnish best references. ROSE, West 2580.

WANTED—HAVE YOUR BOOKS AUDITED BY experienced accountant. Reasonable rates. GILT EDGE EFFICIENT AUDITING CO., PICO 5243, A2726.

WANTED — HIGH-GRADE MAN, 29, UNDER draft, technical education, desires position selling or selling side of game. Address N, box 435, TIMES SPRING ST. BRANCH.

WANTED — WORK IN HOUSE CLEANING, RUGS or painting; do best work from us the genuine Keith, absolutely guaranteed, silks or any other materials. Call Doyle 1030. MR. STEPHENS.

WANTED—POSITION AS COLORED MAN, CAR-taking for install, in or out of city. Would prefer to travel. Best of references. Address L, box 1777, TIMES OFFICE.

WANTED—PRACTICING ATTORNEY, 35, BUSIness and executive ability, desires responsible position. Address K, box 562, TIMES SPRING ST. BRANCH.

WANTED—HOSPITAL STEWARD AND INTERNE wants position; experienced, age 34; reference. Address K, box 380, TIMES SPRING ST. BRANCH.

WANTED—MAN PAST MIDDLE AGE, COMPEtent to do mail and china. Wants to earn living. A. F. MINNER, P.O., Gen. Del., Los Angeles.

WANTED—POSITION AS JANITOR'S HELPER about 4 hours in evening; experience; reference. Phone West 4807.

WANTED—A NICE HONEST ELDERLY MAN, good worker, wants home and board; small wage. 1560 E. FLOWER.

WANTED—RETIRED SPANISH-SPEAKING MIssionary, 45 years of age, wants employment half time. Has car. P. O. Box 18, Hollywood station.

WANTED — ABSOLUTELY HONEST MAN; IN position of bright boy of 17 wants work. Address PO. box 477, TIMES SPRING ST. BRANCH.

WANTED—YOUNG MAN, 21, WITH MOTORCYcle, knows thoroughly the city, wants work. References. 1307 W. 11TH ST. 556007.

WANTED—THOROUGHLY EXPERIENCED JAPAnese cook position as janitor or general work in apartment-house. KIM, A1764.

FOR SALE—ABOUT 200 PIECES OF DECORATed china. Chocolate, water, and cake sets. Will sell at cut price. Phone West 4807.

WANTED — BOOK-KEEPER, STENOGRAPHER over draft age, experienced and good references. Address box 1564, TIMES OFFICE.

WANTED—POSITION AS NIGHT CLERK OR receiving clerk, who has many years' experience operating switchboard, elevator. F4845, KIM.

WANTED—FIRST-CLASS JAPANESE COOK WANTS a position; city or country. Best references. ITO, 434 E. Third. P6041.

WANTED—A POSITION AS MINE FOREMAN, can do any part of work or management. 601 W. AVE. 50.

WANTED—POSITION WHERE I CAN GIVE SERvice, with automobile. Am a first-class mechanician. Phone 10-1972, or address 1, box 1972.

WANTED—A JAPANESE BOY WANTS A POSItion after school. Address L, box 19, TIMES OFFICE.

WANTED—BY NICE JAPANESE BOY GENERAL work in family. KONNO, 833 E. Fourth. P3062.

WANTED—YOUNG COLORED MAN WANTS WORK by day. Phone 10-1972.

WANTED—POSITION AS CHAUFFEUR; 9 YEARS' experience; mechanic. BDWY. 6253 after 9a.m.

WANTED—CHINESE BOY DESIRES POSITION AS family houseboy. Phone SUNSET 1203.

WANTED—SMART COLORED BOY WITH WHEEL; would like work after school hours. WEST 4397.

Store and Office.

WANTED—BOOK-KEEPER SEEKS POSITION AT good salary. Experienced and reliable; age 42. Wholesale firm or large corporation preferred. Can furnish bond. Has large affiliated list of business employment (20 years) in Los Angeles and can furnish A1 references. Address P, box 1, TIMES OFFICE.

WANTED—YOUNG MAN, QUALIFIED CLERICAL worker, wants few hours' work evenings; references. M, box 413, TIMES SPRING ST. BRANCH.

WANTED—POSITION AS ACCOUNTANT OR OFfice manager by young man experienced in both lines; university graduate in accountancy; has 4 years with public utility as accountant and office manager; 3 years other experience in various capacities; would leave city in class A or draft. Address W, box 62, TIMES OFFICE.

WANTED—BY GENTLEMAN OF GOOD ADDRESS position as assistant bookkeeper, or will take full charge of night set. Some experience in law, real estate and mining offices, and management of estates. Salary moderate. References. L. J. W. 1882 E. 45th place.

WANTED—BANK OR OFFICE POSITION, BY young lady; can handle a man's work; 4 years' experience; A-1 fast Burroughs book-keeper, expert file clerk, statement window and assistant teller. 2100 Lincoln. Address 1, box 60, TIMES OFFICE.

WANTED—BY GENTLEMAN OF CONSIDERABLE business experience, wholesale and retail, light set of books to keep and general office work, good penman, typist, reasonable salary. Address A, box 402, TIMES OFFICE.

WANTED—POSITION, ACCOUNTANT, AGE 43, experienced in bank-keeping and office management; salary secondary consideration if chance for advancement. References. Address M, box 449, TIMES SPRING ST. BRANCH.

WANTED—POSITION AS OFFICE MAN, TEN years with experience railroad and commercial lines as stenographer, typist, knowledge of auditing and secretary. Final and best references. Address M, box 446, TIMES SPRING ST. BRANCH.

WANTED—BOOK-KEEPER, MIDDLE-AGED, VERY active, seeks engagement. Experienced ledger and general book-keeping. 7 years' present position. Address N, box 441, TIMES SPRING ST. BRANCH.

WANTED—TYPIST AND OFFICE ASSISTANT, by REGISTERED, EXPERT, CAPABLE MEETING PUBLIC; SALES ABILITY; NOW EMPLOYED. ADDRESS M, BOX 507, TIMES SPRING ST. BRANCH.

WANTED—YOUNG MAN, 28, WISHES POSITION as sales manager, experienced in office systems, real estate syndicates or where experience, executive ability, integrity and enthusiasm counts. Address M, box 446, TIMES SPRING ST. BRANCH.

WANTED—EXPERT ACCOUNTANT, QUICK, ACcurate, conscientious, with pronounced secretarial and office managerial ability, desires position with responsible investment. Address L, box 141, TIMES OFFICE.

WANTED—COMPETENT BOOK-KEEPER AND general office man seeks position. Exempt. Highest local references. Address AM, box 868, TIMES OFFICE.

WANTED—STENOGRAPHER, WISHES POSITION in or out of city. Experienced bank, abstract, and mining, in. Middle aged. Box 8, TIMES OFFICE. Pasadena.

WANTED—BOOK-KEEPING OR AUDITING BY hour or day. Small accounts kept at low monthly rates. Corporation work. ROBINSON, 21539.

WANTED—STENOGRAPHER, BOOK-KEEPER, 24; competent, reliable; typing position, A1 references, character, ability, moderate salary. Address M, box 492, TIMES SPRING ST. BRANCH.

WANTED—SITUATIONS—Male.

Space is not given under this heading to advertisements soliciting business patronage.

Store and Office.

WANTED—YOUNG MAN ASKS POSITION AS clerk and stenographer; previous experience, references. Address N, box 424, TIMES SPRING ST. BRANCH.

WANTED—STENOGRAPHER, EXPERIENCED, 26, married, desires position, temporary or permanent, until drafted. Local references. Address N, box 426, TIMES SPRING ST. BRANCH.

WANTED—HARDWARE AND IMPLEMENT, EXperienced salesman, open for engagement. Qualified; references. Address J, box 458, TIMES SPRING ST. BRANCH.

WANTED—WORK BY HIGH SCHOOL BOY OF 16, after 3 o'clock school days and saturdays as clerk. PHONE 556500.

WANTED — POSITION, SALESMAN, EXPERIenced in furniture and rugs, references. Qualified. 74, box 462, TIMES SPRING ST. BRANCH.

WANTED—ACCOUNTING WORK TO DO EVEnings by experienced accountant. Phone VERMONT 584.

WANTED — OFFICE BOY FOR WHOLESALE electrical house. Apply Monday morning, 261 S. LOS ANGELES ST.

WANTED—EXPERIENCED ACCOUNTANT WILL do all branches of accounting and book-keeping for a few hours' requiring full time. WEST 2111.

WANTED—POSITION AS BOOK-KEEPER; HIGH class; local references, exempt. Address N, box 422, TIMES SPRING ST. BRANCH.

WANTED—BOOKS OPENED AND KEEPT IN ORder, reasonable rates city or out of town. Address M, box 506, TIMES SPRING ST. BRANCH.

Salesmen and Solicitors.

WANTED — HIGH-CLASS SALESMAN, EXPERT on credit, collection and correspondence end of business; unexcelled city experience. Can show results past 4 years here. Employed. War affecting. Desire connection with concern of size where results insure a future. Highest references. Address K, box 382, TIMES SPRING ST. BRANCH.

WANTED—GENTLEMAN WITH AUTO DESIRES to represent established reliable firm on road for us. Have dealt with public for 20 years handling large and small propositions, and I pay income tax 1917. Prefer salary and commission basis. Address M, box 581, TIMES SPRING ST. BRANCH.

WANTED—BY A SUCCESSFUL SALESMAN. An opportunity to demonstrate ability. Offer clean-cut, honest, high-grade proposition. Energetic, adaptable, and well educated. Have selling personality to handle a high-class proposition. References. Address M, box 429, TIMES SPRING ST. BRANCH.

WANTED—SALESMAN WITH SIX YEARS' LOCAL experience, owning automobile, would like to connect with reliable concern. Nothing but legitimate proposition with either salary or drawing account considered. Address T, box 208, TIMES OFFICE.

WANTED—POSITION AS RENT COLLECTOR IN first-class real estate office, by retired eastern real estate man who has gone broke ranching in California. Can furnish first-class references. Phone Green 216, Glendale. Address rear of house.

WANTED—SALESMAN, EXPERT, WANTS TO connect with good house; familiar with California, Arizona, New Mexico and Texas territory. Specialty, dry goods, groceries; would consider good special line. COOPER, 2577 S. Grand ave.

WANTED—THOROUGHLY COMPETENT, EXPEdienced salesman; references; will furnish firm ability, services of a real salesman; one that can produce results; city or country. At present employed. Address 1042 S. ALVARADO.

WANTED—THOROUGHLY COMPETENT, WIDEly experienced sales manager seeks interview with live, progressive concern; wants salesman who is able to impart this knowledge to others. Address M, box 5096, TIMES SPRING ST. BRANCH.

WANTED—POSITION AS CITY OR TRAVELING salesman with responsible concern; best of references. Address N, box 401, TIMES SPRING ST. BRANCH.

WANTED—SALESMAN MAKING SOUTHERN California towns and calling on all lines of business, wishes sample sideline to sell on commission basis. Address 1, TIMES OFFICE.

WANTED — SPECIALTY SALESMAN, MARRIED, has auto, wants connection with good firm, salary or commission. W. E. HIGH, 236 H. W. Heilman Bldg. A2758.

WANTED—BY GENERAL DRY GOODS SALESMAN, 12 years' experience, first-class references; prefer country store. Address 253 W. OCEAN AVE., Long Beach.

WANTED—SITUATION BY THOROUGHLY EXperienced window trimmer of ability. HOLLYWOOD 2422.

WANTED — JAPANESE, EXPERIENCED, DRY goods salesman, desires position store. B20, P6041.

WANTED—POSITION AS TRAVELING SALESman; city references. P5416. 849 S. HOPE.

Trades.

WANTED—INTERIOR DECORATOR AND DEsigner. One time resident of California desires to become identified with a Los Angeles or San Diego establishment in that capacity. Has had seven years' training in the country's leading schools of decorative art, architecture and modelling, traveled abroad and is now director of a force of designers and salesmen in the East. Will consider a proposal based upon a consultation and drawings for a period of not less than three years. Address VK, box 28, TIMES OFFICE.

WANTED—JOB AUTO MECHANIC, TRUCK DRIVer, 10 years' experience as repair shop manager, vulcanizer, heavy and light truck driving, electrical expert, 7 years; desert touring, married, with family, eligibly over draft age; prefer A 1 county, but will go out; not afraid of work. Address 1, box 1, TIMES OFFICE.

WANTED — CHIEF ENGINEER, MECH. LIC. chief of ocean and city; 15 yrs. exp. operating and designing; desires position as chief, asst. engineer, mod. office bldg., class A hotel; highest ref.; seek position where high-grade man is required. Address 1, box 1, TIMES OFFICE.

WANTED — MACHINIST, 34, COLORED, 17 years practical exp., machine or bench hand, including Holtzer-Cabot motors; desires steady position, 8 years with one firm. At beta. Best references, including certificate of apprenticeship. 1218 E. 41st place. Phone GOOD HOLLAND.

WANTED—POSITION BY BOY HAVING A LIKing for experience in overhauling cars. Wish to learn the trade. Address K, box 226, TIMES OFFICE.

WANTED—BLACKSMITH AND WITH GENERAL mechanical experience wants work; prefer no horseshoeing. Address 1, box 227, TIMES OFFICE.

WANTED—POSITION BY ELECTRICAL OPERAtor, experienced in hydro-electric steam and substation operation; 10 years' experience. Address K, box 9, TIMES OFFICE.

WANTED—ONLY $3 DAY (OR CONTRACT) CARpentering. Also repair plumbing. 31509; EAST 2038.

WANTED—EXPERT MECHANICAL AND ELECtrical engineer, exempt, wishes position where energies, capable use is needed. T1457.

WANTED—UPHOLSTERER AND ALL-AROUND furniture man wants position, furniture house or first-class hotel. K, box 134, TIMES OFFICE.

WANTED—REPAIRED, YOUNG MAN, WIRES light work. An expert on light mechanical work and the tool making. 24043.

WANTED—GOOD MILL MAN WANTS POSITION, rebuilding or opening mill. Address L, box 291, TIMES OFFICE.

WANTED—SITUATION, STEADY, EXPERIENCED high-grade auto painter; automobile preferred. A. E. HOWELLS, 522 Temple.

WANTED—SITUATION, STEADY, HANDY MAN, light machining and carpenter work; first-class reference. Address L, box 209, TIMES OFFICE.

WANTED—POSITION BY TRACTOR AND HEAVY duty gas engineer. TRACTOR ENGINEERS' EXCHANGE, 127 S. Los Angeles st.

WANTED—WORK, CARPENTERS, TWO, GOOD, reasonable, experienced. 59727, evenings and

Chauffeurs, Teamsters, etc.

WANTED—CHAUFFEUR, AMERICAN, FAMILIAR all makes of cars; 12 years' driving experience; thoroughly acquainted with all stores in Los Angeles and all roads. Would like position with party who would appreciate neat, clean, polite driver. Have driven for some of the best women in Los Angeles and Pasadena. Can furnish highest references. Please make appointment about 8:30 p.m. Address CHAUFFEUR, 1807 South Vermont avenue.

WANTED—CHAUFFEUR AND MECHANIC WITH TEN YEARS' EXPERIENCE IN FAMILY DRIVING, DESIRES STEADY POSITION WITH PRIVATE PARTIES, WILL TAKE CARE OF ONE OR MORE CARS. BEST OF REFERENCES ON HIGH-GRADE CARS. EMPLOYED LEAVING. A. F. FEIBY, HOME 84516.

WANTED—CHAUFFEUR, GARDENER, MECHANIC. American, white, single, draft exempt, 10 years' experience, best local references on highest grade cars, desires steady, first-class man. Phone 10622, leave message to call, or address 1, box 90, TIMES OFFICE.

WANTED—EXPERIENCED JAPANESE FIRSTclass cook, who has taken course at an auto school, desires place as chauffeur and cook in city or country. FRANK, 74025 or N, box 201, TIMES SPRING ST. BRANCH.

WANTED—CHAUFFEUR, COLORED, 7 YEARS' experience, careful driver, wants position as garden and housework. Excellent references; wants position in private family. Address 709 W. 36TH PLACE. Tel. South 6001.

WANTED — CHAUFFEUR, 24, COLORED, DEsires position in family, 17 years, as mechanic and gas engine mechanic; neat and punctual; present employed; desire change; satisfaction guaranteed. References A1. WM. 515.

WANTED—JAPANESE HONEST CHAUFFEUR wants position; any place, very careful driver, good mechanic, much experienced, with references. Address F1078, MAIN 1714, HENRY.

WANTED — JAPANESE CHAUFFEUR DESIRES situation in private family, good careful driver, mechanician, knows roads; experienced in high grade cars. SAKA, 20000, 1418 S. FLOWER ST.

WANTED—CHAUFFEUR, YOUNG MAN, EXEMPT with 5 years' experience, Cadillac, Mathon and others, desires position anywhere; wages no object. BROADWAY 2222.

WANTED—BY AN AMERICAN, POSITION AS chauffeur; five years' experience, exempt from draft; very good references. Phone 22011 Sunday morning.

WANTED—SITUATIONS—Male.

Space is not given under this heading to advertisements soliciting business patronage.

Chauffeurs, Teamsters, etc.

WANTED—JAPANESE CHAUFFEUR (EXPERT) driving and repairing, careful driver, and reliable, wishes position with private family. References. PAUL, F5614.

WANTED — CHAUFFEUR, MECHANIC, WISHES position, careful driver, keep cars, first-class repair; excellent city and other references. Phone 52112.

WANTED — POSITION BY COLORED CHAUFfeur with private family or wholesale house; 9 years' experience; first-class mechanic. BROADWAY 7097.

WANTED — YOUNG FIRST-CLASS COLORED chauffeur, wishes position in private family, 4 years' experience on high grade cars. Careful driver. SOUTH 3020-B.

WANTED—SITUATION BY MIDDLE AGED colored man. Job as teamster, can drive Ford truck. J. R. MANNING, 2714 Laufranco. Phone BOYLE 3204.

WANTED—COMPETENT MAN DESIRES POSItion as chauffeur; can give best of references, drive and take care of any make car. Broadway 7288. 249 W. 15TH.

WANTED—EXPERIENCED AMERICAN DRIVER, good on grade, reliable, over draft age, single; will go anywhere. Address 220 W. 57TH ST., Room 19.

WANTED—POSITION AS TRUCK DRIVER OR helper; 4½ years' experience, over draft age and reliable, references if desired. Phone Monday, HOME 24519, SOUTH 42061.

WANTED—POSITION BY CHAUFFEUR, IN PRIvate family, 6 years' experience on Packard, Pierce-Arrow, and Cadillac, a first-class mechanic. Call WORK, 20408.

WANTED—FORMER NONCOMMISSIONED OFFIcer in the U.S.A. wants position as chauffeur. Good, careful driver. Address L, box 104, TIMES OFFICE.

WANTED—POSITION, CHAUFFEUR, WITH PRIvate family, honest, reliable, city references, seven years with last employer. Phone WILshire 3049.

WANTED — BY CHAUFFEURS, GARDENERS, farmers, first-class Swedish and American men. 12630.

WANTED—CHAUFFEUR, CAREFUL DRIVER AND experienced butler, wishes position in first-class family. Call BROADWAY 6253.

WANTED—JAPANESE CHAUFFEUR DESIRES A position as driver in private family, good careful driver. Call anytime. A2488.

WANTED—YOUNG COLORED CHAUFFEUR wishes position. Can give reference. VERMONT 6084.

WANTED—MAN WISHES POSITION AS CHAUFfeur, best of references, will help with work around place. BOYLE 776; A6346; 78982.

WANTED—POSITION AS CHAUFFEUR BY JAPanese boy; can drive and fix any car. 254 W. 37TH. South 611.

WANTED — CHAUFFEUR, EXPERT MECHANIC, first references. Phone A2630, MAIN 1090.

WANTED—COLORED CHAUFFEUR WANTS POsition; 3 years' reference. 10 CENTRE AVE.

WANTED — COLORED CHAUFFEUR WISHES position, city references. SOUTH 4501.

WANTED—STEADY WORK BY DAY OR WEEK by man with Ford truck. 1122 FORMOSA ST.

Hotel, Restaurant, Club.

WANTED—BY CHEF OR STEWARD, AMERICAN, steady, reliable, twenty years' experience, no objection to location. Address K, box 102, TIMES OFFICE.

WANTED—CHEF WANTS POSITION IN RESTAUrant or hotel, long experience. Call SOUTH 6293J.

WANTED—BY CHEF, FRENCH, HOTEL OR RESTaurant, good references furnished. EAST 2248.

Professions and Vocations.

WANTED — POSITION, ABSTRACT AND TITLE mate, who can handle insurance, loans and real estate, eminently fitted and experienced. Address P2, box 457, TIMES SPRING ST. BRANCH.

Farm and Garden.

WANTED—BY MARRIED MAN OF PRACTICAL experience, position as foreman on Japanese poultry ranch. Understand fruit and irrigation. Address K, box 140, TIMES OFFICE.

WANTED—FIRST-CLASS GARDENER WITH 20 years' experience and full knowledge of flowers, wants steady position as head gardener on private place. Mr. FAULFEICH, Pasadena, star st.

WANTED—POSITION BY COMPETENT LANDscape gardener and florist, can care for auto, do housework; references. Address L, box 129, TIMES OFFICE.

WANTED—RELIABLE JAPANESE WANTS POSItion in private family, experienced, garden care, domestic service, etc. Address L, box 170, TIMES OFFICE.

WANTED—RANCH POSITION BY EXPERIENCED married man; competent, reliable, capable of taking charge; best of reference. Reply box 483, UPLAND, Cal.

WANTED — BY EXPERIENCED FARMER, equipped ranch; small salary and share crops, or will care for grove for wages. 631 W. CYPRESS, Redlands.

WANTED—TO TAKE CARE OF RANCH BY MARried man; 10 years' experience on Packard, Pierce-Arrow, and Cadillac, a first-class mechanic. Call WORK, 20408.

WANTED—GOOD EXPERIENCED JAPANESE gardener wants to take care of garden by month. Phone 717A8 or 25052.

WANTED—YOUNG SWEDISH GARDENER WANTS work by day. Phones: HOME 56525, Main 3515.

WANTED — SOBER, RELIABLE MAN WANTS position; can go after June 8. 1727 SCHUYLER, Postoffice, Gardena.

WANTED — POSITION: GARDENER, PROPAgator, etc. Handy carpentering, painting, housecleaning. BIGGS, EAST 2838.

WANTED—POSITION AS GARDENER BY GOOD Japanese. 521 E. FIRST ST. Harry.

House Servants, Caretakers, etc.

WANTED—CHINESE COOK, FOR HOTEL, CAMP, private. Main 5280—19172. 512 N. Los Angeles.

Carpentering, Painting, Paperhanging.

WANTED — TINTING, TINTING, PAINTING, decorating. Two brothers, high-class, guarantee workmanship. Absolutely lowest prices; 14 years' experience. We do not move the furniture the goods. WILSHIRE 5953; 556857.

WANTED — WALL PAPER BUYERS TO KNOW that Hollywood Homemaking Co. offers lowest prices in town. We are contracting house painters, interior decorators. Let us estimate your work. 1714 Wilcox. Phone HOLLYWOOD 2976.

WANTED—WORK PAINTING, TINTING, PAPERhanging, plaster patching, day or contract. Home 3d, can drive and fix any car. 254 W. 37TH. South 611.

WANTED — PAINTING, TINTING, PAPERHANGING, materials; workmanship very best. GOOD WITH PHILIPS (ex. navy). 1218 E. 41st place.

WANTED—SITUATION PAINTING TRUCKS OR other shop painting. Address M, box 540, TIMES SPRING ST. BRANCH.

WANTED—FOREMAN CARPENTER, LONG EXperience; 12 years this city, ready for engagement. MR. WATROUS, 813 E. Flower. P5905.

WANTED — PAINTING, PAPERHANGING, tinting, day or contract; reasonable rates. PHONE 51841.

WANTED—ONLY $3 DAY (OR CONTRACT) CARpentering. (Bought $2.50.) painting, tinting, papering; also rep. plumbing. 31509; EAST 2538.

WANTED—HIGH-CLASS PAINTING, PAPERHANGing, decorating, rental property overhauled, economical. Satisfactory. SOUTH 5527W.

WANTED—SITUATION, GOOD FAST CARPENTER. Chean day or contract. BDWY.

WANTED—CARPENTER WORK, DAY OR CONtract. Phone BOYLE 4188.

WANTED—WHEN IN NEED OF A CARPENTER in or out of town, call GARVANZA 276.

WANTED—IF YOU WANT ANY CARPENTER work done call up 73420, HOME PHONE.

A Day Work.

WANTED—ENGLISHMAN WANTS HOUSE CLEANing by the day; expert window cleaner; city or country; 20 years' experience. CHARLES WALL, Phone Alhambra 3862, Main 4852.

WANTED—I MAKE LAWNS, DO CARPENTERing and general work. H. DUNCAN, 5321 Bonsallo. Phone Hollywood 948.

WANTED—HOUSE CLEANING, WINDOW CLEANing, by experienced Englishman; windows and vacuum a specialty. BLAKELOCK, 22581.

WANTED—SITUATIONS—Female.

Space is not given under this heading to advertisements soliciting business patronage.

Miscellaneous.

WANTED—BY A REFINED AMERICAN WOMAN to companion and care for invalid or old person, $10.50 per week. HOLLYWOOD 1672. 100 S. ANDREWS PLACE.

WANTED—SITUATION, EVENING WORK, SALESlady, attendant, usher or other work, experienced; laborer and wrapper. BROADWAY 3899.

WANTED—YOUNG LADY GOING TO MINNESOTA will care for invalid or children for part fare. 500204.

WANTED — BY REFINED, EDUCATED YOUNG lady, position as secretary or companion, traveling preferred. Add. L, box 279, TIMES OFFICE.

WANTED — GRADUATE NURSE, GOING EAST, will take care of invalid or child to reduce expenses. Address or box 120, TIMES OFFICE.

WANTED—BY A THOROUGH HOUSEKEEPER, A first-class apartment to take care of; references. Address L, box 115, TIMES OFFICE.

WANTED—CARE CHILD OR CHILDREN WHILE parents away, or companion to elderly lady. Kind Christian woman. PHONE BDWY. 7490.

WANTED—BY EXPERIENCED NORSAN CAREtaker, work, good on short orders. Salary $19 week. Call BOYLE 614.

WANTED—NURSE, HOUSEKEEPER OR ASSISTant in apartment house, or private home; willing to leave city. References, M. 6012, Apt. 207.

WANTED—RESPONSIBLE PARTY DESIRES TO car for home during owner's absence. West side preferred. Add. Advertiser, 916 S. KENMORE.

WANTED — POSITION AS APARTMENT-HOUSE keeper, by experienced married lady. BROADWAY 2053, Apt. 207.

WANTED—A RESPECTABLE LADY WOULD LIKE to assist in a family of 2, or do sewing; suburban, Hollywood preferred. HOLLYWOOD 2976.

WANTED—POSITION; COMPETENT, ELDERLY woman, housework, cooking, assist with any work; references. L, box 12, TIMES OFFICE.

WANTED—SITUATION BY WIDOW WITH LITtle girl age 2 years; more for home than wages. Will leave city. J, box 254, TIMES OFFICE.

WANTED — YOUNG LADY DESIRES POSITION as chauffeur; reliable, careful driver; can do private secretary work. WILS. 1840, apt. 7.

Nurse.

WANTED—PRACTICAL NURSE, MIDDLE AGED, bright and cheerful disposition, would care for semi-invalid or convalescent; willing to assist in home. NURSE, 2115 S. Union ave.

WANTED—EXPERIENCED CHRISTIAN SCIence nurse, desires position. Will assist in family. Best references. Ability of patient. 615 SO. CATALINA. Phone 56433.

WANTED—BY PRACTICAL NURSE, BEST CITY references; treats patients and doctors. Paralytics and elderly people a specialty. Have portable battery and can give massage. 22481, APT. G.

WANTED—UNDERGRADUATE NURSE, GRADUate, massage, obstetrics, pediatrics, young, cheerful and kind, highly recommended. A3404, APT. 415.

WANTED—LADY WOULD LIKE TO GO EAST as companion or child's nurse, invalid or elderly people. Address M, box 407, TIMES SPRING ST. BRANCH.

WANTED—POSITION BY EXPERIENCED INfant's nurse, doctor's reference. Willing to leave city. Phone F1741. Address NURSE, 1026 Figueroa st.

WANTED—RELIABLE NURSE WANTS SITUAtion. Doctor's references. Address N, box 490, TIMES SPRING ST. BRANCH.

WANTED—POSITION BY MIDDLE AGED LADY, as nurse and housekeeper. References exchanged. Call between 9 and 12 a.m., HOTEL NADRAU.

WANTED—PRACTICAL NURSE GOING TO SEattle, will care for invalid or act as companion for part fare. 500204.

WANTED—TRAINED NURSE, EXCELLENT COOK, thoroughly experienced with all cases, $15 week. 1216 CROWN HILL. Phone 526441.

WANTED—REFINED WOMAN WISHES POSItion as nurse for 1 child. References. Address K, box 166, TIMES OFFICE.

WANTED—REFINED PRACTICAL NURSE DIStrained wants situation, good housekeeper, $10.50 per week. Information PHONE 54852.

WANTED—GRADUATE NURSE WOULD CARE for convalescent patient in her comfortable home. 126 WEST 79TH. Phone SOUTH 6852.

WANTED—WILL CARE FOR CHILDREN AND assist in home. Competent. References. AND-SHIRE 2870.

WANTED—BY NURSE, UNDERGRADUATE, chronic or acute cases. 13 years' experience in L. SOUTH Gardena 245.

WANTED—TO CARE FOR CHILDREN IN YOUR own home, by elderly lady, mother's care. 25 cents per hour and car fare. WILSHIRE 2709.

WANTED—ENGLISH NURSE WISHES POSITION; young baby preferred. Good references. C. W., 452 N. Burlington ave., Los Angeles.

WANTED—BY EXPERIENCED, WHITE AMERIcan nurse, office hours. Phone 2 to 6, 54176.

WANTED—PRACTICAL NURSE WANTS MAternity cases or the care of an elderly person. Best professional references. Phone BOYLE 2776.

WANTED—WILL DO PRACTICAL NURSING FOR Christian Scientists. A1863; MAIN 5761.

WANTED—POSITION BY COMPETENT PRACtical nurse, 1402 W. 7TH ST. Wilshire 944.

WANTED—BY PRACTICAL NURSE, CONFINEment cases. 2021 WALL. South 6975W.

WANTED—SITUATIONS—Female.

Space is not given under this heading to advertisements soliciting business patronage.

Housekeepers, Domestics, Cooks.

WANTED—BY YOUNG LADY WISHES POSITION AS housekeeper, in gentleman's home, or small family, very neat, particular and economical. Would consider a homelike place, more than high wages. City or country. Address L, box 197, TIMES OFFICE.

WANTED — EXPERIENCED UNINCUMBERED woman wishes position as working housekeeper and manager of rooming-house or hotel, city or Beach. Address M, box 509, TIMES SPRING ST. BRANCH.

WANTED—BY COMPETENT UNINCUMBERED healthy woman, position housekeeper for gentleman; good cook, home more than wages; go anywhere. Call Sunday, MRS. LIVINGSTON, 747 Ottawa. Main 580; 5S6950.

WANTED—WIDOW WITH DAUGHTER WISHES position as housekeeper, mountains or ranch preferred. Middle June. Full cart of couple children. Address K, box 1, TIMES OFFICE.

WANTED—CHEERFUL, REFINED, MIDDLE aged woman will take full charge of motherless home of practical nursing, highest references. MRS. SHELDON, 131 S. Grand ave. 44905.

WANTED — ABSOLUTELY RESPONSIBLE LADY to take charge or assist in apartment-house, city or beach. Best of references furnished. Phone 74002 Monday and Tuesday.

WANTED—BY COMPETENT MAID, HALF DAYS, six days a week, mornings preferred. Call 1423, Sunday, 7:30 until 1:30. 921 BIRCH.

WANTED — WOMAN DESIRES POSITION AS housekeeper for man and wife, employed, or two or three adults employed during day. Address L, box 37, TIMES OFFICE.

WANTED—BY WOMAN, LITTLE PART MIDDLE age, care for home, cook for small family, adults, or cooking and downstairs work for small family; references; no laundry. Call 923, S. OLIVE.

WANTED—GENERAL HOUSEWORK IN PRIVATE family, good cook, has best of reference; no laundry. 1026 S. FIGUEROA ST. Phone F1741, call Monday.

WANTED—POSITION BY ACTIVE, ENERGETIC, middle aged widow, as housekeeper, would go anywhere for a month. Address K, box 144, TIMES OFFICE.

WANTED — YOUNG WOMAN EXPERIENCED with children, refined cook, desires position in quiet home. No general housework. Wages $40. Address L, box 183, TIMES OFFICE.

WANTED—POSITION BY LADY AS HOUSEKEEPer or housekeeper for gentleman; no objection to one or two children. Phone 77064.

WANTED—NEAT MIDDLE AGED LADY WOULD like to care for widower with one or two children, or old couple. Good home more than wages. Phone WILSHIRE 1743.

WANTED—SITUATION AT BEACH, GOOD COOK and housekeeper. Refined, reliable. Prefer children. WEST 6325, 22510.

WANTED—SITUATION AS COOK. WILL GO ON a ranch. PICO 1696.

WANTED—YOUNG SCHOOLGIRL WANTS POSItion in good home. Address K, box 116, TIMES OFFICE.

Professions and Vocations.

WANTED—CAPABLE WOMAN WILL COLLABOrate with author; must be well educated, correct use English language, punctuation, good typist; also copying at home. 1088 E. 58TH.

WANTED—BANJO PLAYER DESIRES WORK with dance orchestra. PICO 1778.

Dressmakers and Seamstresses.

WANTED—SITUATION BY REFINED MIDDLE aged lady, as seamstress and upstairs work; or housekeeper in refined, pleasant home. Call 1051 E. FLOWER ST.

WANTED—FASHIONABLE DRESSMAKING, REmodeling, reasonable prices. 24757. 307 W. 25TH ST.

WANTED—WILL MAKE OR FURNISH LINGERIE and children's clothes, or learn fun. Part lady-ties for sale. WILSHIRE 2070.

WANTED—SITUATION, COLORED GIRL, AS general house work; without laundry. No objection to going to the beach. 72582.

WANTED—SITUATION BY YOUNG WIDOW, UNincumbered, housekeeper, any size; companionship, practical nurse, middle-aged. 502 E. 42d st.

WANTED—CAPABLE WOMAN WILL ASSIST IN home for one year for a home. Address M, box 418, TIMES SPRING ST. BRANCH.

WANTED—BY ELDERLY WOMAN, NURSING OR house work in small family. References; beach preferred. Address by box 81, TIMES OFFICE.

WANTED—BY 2 LADIES SITUATIONS AS COOKS on large ranch or mining camp. Address J, box 139, TIMES OFFICE.

WANTED—BY MIDDLE-AGED WOMAN; GOOD cook and housekeeper, references. Phone 22040. Call after 1 o'clock.

WANTED—SITUATION, GOOD ECONOM

...fied Liners.

TO LET—ROOMS—
Furnished and Unfurnished.

...ROOMS—
...nished and Unfurnished.

...ED EMPLOYED, BEDROOM
...R MODERN HOME; REASONABLE
...ST. West 2962.

...ROOM WITH GA-
...ST. West 2962.

...PER MONTH, WITH
...29680.

...E PER WEEK. CALL
...E. FIRST 3488.

...NEAR BATH, PRI-
...OF GOLDEN AVE. 51029.

...ESTING PORCH, $1 WEEK.

...ROOM, MODERN, PRI-
...ance. 1211 W. 19TH.

...ISHED ROOMS, IN CHRIS-
...ance. BROADWAY 1725.

...LARGE ROOMS,
...ance. BROADWAY 1725.

...OUT OUTSIDE ROOM, $2.50
...20 W. 33RD. P1785.

...FURNISHED SUNNY
...week. 1205 SANTEE.

...SPANISH, LARGE SUNNY
...ROOMS; PHONE 54606.

...FAMILY 3 CHILDREN. HOME
...ROOM, $2 WK.; HELPFUL
...W. 6TH ST. WI. 3388.

...ROOM, $1.50 PER WEEK.
...ROOMS, $2.25, $2.50 per
...ROOM AND BOARD, $5.

...BEDROOM, IN PRI-
...ROOMS. ONE, $2.50;

...ISHED ROOMS, HOT
...$3.50 week. 545 E. PICO.

...RESIDENCE, HOLLY-
...furnace, garage. Adults.

...TIFUL DESIRABLE FRONT
...1230 S. GRAND. Broad-

Housekeeping.

...ONE OR TWO LADIES
...ROOM AND KITCHENETTE, FUR-
...ished; all conveniences; adults only. 218
...ROOMS FOR HOUSE-
...other; garage. Private home
...ROOMS, $12 PER WEEK
...ROOMS WITH GA-
...ST. West 2962.
...ATTRACTIVELY FURNISHED HOUSEKEEPING
...with sleeping porch, bath, 2 closets, gas
...ROOM, 917½ WEST
...E PER WEEK. CALL
...E. FIRST 3488.
...NEAR BATH, PRI-
...OF GOLDEN AVE. 51029.
...ESTING PORCH, $1 WEEK.
...ROOM, MODERN, PRI-
...ance. 1211 W. 19TH.
...ISHED ROOMS, IN CHRIS-
...ance. BROADWAY 1725.
...LARGE ROOMS,
...ance. BROADWAY 1725.
...OUT OUTSIDE ROOM, $2.50
...20 W. 33RD. P1785.
...FURNISHED SUNNY
...week. 1205 SANTEE.
...SPANISH, LARGE SUNNY
...ROOMS; PHONE 54606.
...FAMILY 3 CHILDREN. HOME
...ROOM, $2 WK.; HELPFUL
...W. 6TH ST. WI. 3388.
...ROOM, $1.50 PER WEEK.
...ROOMS, $2.25, $2.50 per
...ROOM AND BOARD, $5.
...BEDROOM, IN PRI-
...ROOMS. ONE, $2.50;
...ISHED ROOMS, HOT
...$3.50 week. 545 E. PICO.
...RESIDENCE, HOLLY-
...furnace, garage. Adults.

Classified Liners.

TO LET—APARTMENTS—
Furnished and Unfurnished.

Furnished.

TO LET—

GOLDEN APARTMENTS,
1126-30 W. Seventh st.
Modern, attractive single and double apartments at SUMMER RATES. Electric elevator, steam rooms, billiard room, consolidated phones in each apt. Some with free garage space; beautiful grounds, etc. Only 10 minutes' walk to Broadway. Unexcelled service. 60068, *PICO* 2220.

TO LET—6-ROOM HOUSE, GOOD CONDITION; large airy bedrooms; references required. 142 W. 24TH ST. South 2655.

TO LET—

AT THE AMITY APARTMENTS,
943 WINFIELD ST. NICELY FURNISHED single and double apartment, $16 and up. Our rates include steam heat, hot water every day; garden; baths and phones, linen, lights, janitor and vacuum cleaning service. 4 cars, 20 minutes' run, walking distance, or take W. 11th or Georgia and Vermont car to Georgia, between 11th and 12th. New management.

TO LET—

LAKEMONT APARTMENTS,
1006 EAST WASHINGTON.
Two and 3-room furnished apts., bath and shower to each apts. Handsomely furnished lobby, writing room, billiard room, beautiful sun room and roof garden; ideal location. Only 10 minutes' walk to center of city.
HOME 29097. SOUTH 959.

TO LET — BEAUTIFUL 1, 2 AND 3-ROOM WITH bath, nicely furnished apartments; 2 free phones; steam heat, free electricity; everything furnished; walking distance, healthiest part of city. $16 month up; best in city for price. We have one 2-room, 2-bath apartment that we rent at cost. LA SALETTE APARTMENTS, 141 N. Grand ave.

TO LET—NICELY FURNISHED THREE-ROOM, 2-bath, bungalow apartment on 5 lots; $30 per; in best residential section of southwest. Has fireplace, built-in features, everything neat, clean and fresh. Large porch, lawn and garden. Suitable for two. Adults only. 1225 W. 36TH ST. Inquire at 1220 W. 36th st. Walking distance of Walton, one block south. PHONE WEST 1732. Take Vermont car.

TO LET—

HILLCREST APTS.,
4617 W. WASHINGTON. WEST 1163.
BEAUTIFULLY AND NEWLY FURNISHED FOUR-ROOM APARTMENTS, ALL CONVENIENCES, GARAGE, PHONES.

TO LET—SOMETHING DIFFERENT.
ADRIAN APARTMENTS, 2719 Sunset blvd. Large sunny single and double apartments, with private hall and bath. New building, high location. Price includes telephone service, lights, linen and janitor service. $30 to $35. No children. PHONE 54696; WILSHIRE 1228. Near Benton Way. Garage in connection. Attisement hall.

TO LET—STAUNG APARTMENTS,
1420 South Bonnie Brae.
Across from beautiful Summerland Park, a wonderful front, double with three exposures, $25. Also single for $22.50. Both clean and quiet, private phones and dressing. Come and see CHAPLIN, manager. Call 20284 and West 7092.

TO LET—

MIRAMAR APTS.,
320 N. HARTFORD AVE.
Wilshire 4492.
Splendid high location, above fog and smoke, clean, sunny 2 and 3-room apartments, reasonable rent.

TO LET—RUTLAND APARTMENTS,
1439 Main st.,
Corner Washington st.
Two and three-room apartments, beautifully furnished, modern in every respect, billiard-room, elevator, etc. Ideal, cheerful home. Excellent car service; walking distance. Rent surprisingly reasonable. Phone HOME 60561—SOUTH 106.

TO LET—ARGONFORD INN,
808 S. HOPE ST.
Sunny outside room, $5 and up.
Steam heat, hot water, private phones, large lobby, billiard room. Day and night service.
Very centrally located.
Main 6807. Reasonable rates. F4158.

TO LET—OPPOSITE WESTLAKE PARK, 670 S. Alvarado. THE NEWPORT. Phone 55051. Pleasant rooms; near car, call, one block bed.

TO LET—LA COURT APTS.,
628 S. Bonnie Brae, Wilshire district.
New exclusive, quiet, and refined; beautiful surroundings, perfect service, private baths, phones. Single and double apts., $30 up per month. Will show owner's management. Phone WILSHIRE 5050; 557602.

TO LET—

Before Moving Be Sure to See
MONTEREY SQUARE APARTMENTS,
1249 S. Grand ave. Walking distance. Beautiful light rooms; 2 and 3-room apartments, like new. Hardwood floors and ballroom. Summer rates. Pico 1981; 10201.

TO LET—HARVARD APTS.,
2016 W. PICO ST.
Large singles with bath, dressing-room and kitchen; also 1 double, private phone, hot and cold water; summer rates now on. Phones: 72762, WEST 907.

TO LET—CHAMBERLAIN APTS.
Beautiful large 2 and 3-room modern apartments, with kitchens, and bedrooms, private phones, high, breezy location, walking distance; 1 block from MARYLAND ST. 6th st. car. 54718; Pico 2223.

TO LET—HILLSUN APTS.
920 Fremont blvd., corner Hill.
Very homelike, clean, sunny, high, cold water; 5 minutes from First and Broadway. Rates very reasonable; lack of service; both phones. MAIN 6807. F4158.

TO LET — BROADWAY HOTEL AND APTS.
205 N. BROADWAY.
Nice single and double apartments, with every convenience, day and night service; also rooms, with and without bath. Summer rates.

TO LET—HIGH-CLASS LARGE FURNISHED, open bedroom, breakfast-room, kitchen and bath; in the attractions of a home. Rent $30 per month. Phone 736807 or Wlk. 149.

TO LET—

—BOYNTON APTS.—

Double and single apts., with balcony. 1901 ORANGE ST.

TO LET—

WILSHIRE VISTA,
613 S. Virgil ave.
857295. Wilshire 4900.
Wilshire district—especially cool and otherwise desirable 2- and 4-room apts. for summer.

TO LET — YOU ARE LOOKING FOR AN apartment that looks like home and is a home, look inside of 611 S. BURLINGTON, near-by same in occupancy furniture and a real bed; to children. 52834.

TO LET—MANCHESTER APARTMENTS.
Sdwy. 5440. 1515 S. Figueroa. 25581.
Modern, attractive, steam heat, private baths and phones, etc., rates reasonable. Under owner's management.

St. Joseph's Apartments, 1308 Santee st. Beautifully furnished apartments with private bath, $4 week; close in. 3-room apartments, $5 per week. 20480.

TO LET—WINDSOR APARTMENTS, 970 ORANGE st., opposite Rex Arms, nice cool, single and double apartments, well furnished, private phone, elevator. 10 minutes' walk from Broadway.

TO LET— THE BAIRD,
320 S. HARTFORD AVE.
W. SIXTH ST. CAR, ONE BLOCK TO RIGHT.
2 and 3-room suites, all outside rooms, high ground, perfect; walking distance; fine for health.

TO LET—SUN COURT APARTMENTS, 40 MAGNOLIA ave., Long Beach, Cal. New hollow tile building, sunny court and living-rooms. New furnishings. Close to beach and amusements. Apts. $28 up. Write for particulars and reservations.

TO LET—$16 MONTH. NEATEST APARTMENT in the city, everything furnished but gas. ROSE OF SHARON APARTMENTS, 240 S. Bonnie Brae. Wilshire 1817.

TO LET—BARRETT APTS., 1836 W. FIFTH ST.
Under new management. Nicely furnished single apartments, $16 and up. Double apartments, $20 and up. Close in, walking distance. Take W. 9th car to Rimpau, one block north to 8th.

TO LET—LOLA APTS., NOW ESTABLISHED AND strictly modern. Westlake district. Apartments from $25 to $40; free linen, phone service. 2022 SAN MARINO ave., 9th and 11th sts. car lines. 55004. WILSHIRE 2262.

TO LET—UNUSUAL OPPORTUNITY FOR QUIET home in West Adams district, new furniture, sleeping porch, gas breakfast, nice private balcony, telephone in room, $25, to couple or 4 rooms to family, $35. 72021.

TO LET—2-ROOM FURNISHED APARTMENT with bath, $12, $13, $15 and $20 per month. Small to 2 sleeping porch. SAWYER APARTMENTS, 237 S. Hope.

TO LET—MONTCREST APTS., 450 HARTFORD ave., 1 block from 9th st. Single and double apartments, lovely view; cool on hottest days. Walking distance.

TO LET—FURNISHED THREE-ROOM BUNGALOW apt., up-to-date and modern in every respect; near Pico st., on Arapahoe. Phone 52079.

TO LET—"ENGADINE," TENTH & WESTLAKE.
($27.50.) Summer rate. Double apartments, 3 rooms, 2 baths, 2 beds, phones, free. Wilshire 3100. HOME 559958.

TO LET—CLINECHURT, 813 S. BROADWAY ST., NICE and cool and airy apartments for the summer, all outside rooms, close-in, reasonable. WILSHIRE 1908. 55004.

TO LET—SUNNY MODERN APARTMENTS, sleeping porch, running water, also sleeping rooms, walking distance. 435 S. FREMONT. Pico 1888.

TO LET—WEST ADAMS HOME, 3 ROOMS, completely furnished, modern throughout. Double garage, servants' quarters. Low summer rental. 57009.

TO LET—ARISTO APTS., 672 S. RAMPART. summer rates, new building, attractive lobby, soft water, electric ranges, breakfast rooms, elevator. Wilshire district. WIL. 1060. HOME 52944.

TO LET—ONLY $30, SWELL 5-ROOM APT. WITH bath and hot water; elegant furniture (no bedding, dishes or linen.) Adults only. Grand ave. car. Phone 29217. 725 W. 47TH ST.

TO LET—BARTELS APARTMENTS.
Sunny, modern apartments, close to shopping district, very reasonable rates. 324 W. 49TH ST., near Figueroa.

TO LET—WANT CONGENIAL YOUNG MAN TO share double apartment. Address N, box 417, TIMES SPRING ST. BRANCH.

TO LET—FOSSIL BLOCK, 2744, THE CRAIG, NEW BRICK BLDG. 2 AND 3-ROOM SUITES, WALKING DISTANCE. 253 S. FREMONT AVE.

TO LET—2 OR 3 ROOMS, BATH AND SLEEPING porch, $20. 59490.

TO LET — $14. COZY 2-ROOM FURNISHED apartment. 727 E. 24TH. 20545.

TO LET — 5-ROOM APARTMENT, BATH AND sun-parlor, $14. 1421 GRIFFITH AVE.

TO LET—3-ROOM APARTMENT. 629 E. 8TH ST. Cheap.

TO LET—APARTMENTS—
Furnished and Unfurnished.

Furnished.

TO LET—NICELY FURNISHED, 1, 3 AND 4 rooms. 1222 W. 47TH ST.

TO LET—87 REGIS, 257 A. FLOWER, NEAR business district, quiet. $14.50-$17 month.

TO LET—HOUSEKEEPING ROOMS, APTS., SUMner rates. 760 OTTAWA ST. Figueroa & 11th.

TO LET—ONE 2-ROOM APT. AND TWO 1-ROOM apts. 916 S. HILL. Bdwy. 6568.

TO LET — WAVERLY APTS., 1924 BOND ST. Sleeping porches. Walking distance. $16, up.

TO LET—THE JEWELL APT., ROOMY APT., ½ from Westlake Park, on Alvarado. 557694.

TO LET—COLFAX ARMS APTS., DOUBLE APTS., porches, linen. $11. 8 UNION.

TO LET — MODERN APARTMENTS. $17 UP. Phones, bath. 936 ALBANY. Wil. 924.

TO LET—MARIPOSA APTS., 1343 SHATTO. West 953. 6% car to Valencia. Garage.

TO LET—$3 $3.50 WEEK, GLADSTONE APTS., 509 E. Pico. Tub, shower bath.

TO LET—NAVARRO APTS. VACANCIES. SUMmer rates. 927 S. ALVARADO ST.

TO LET—VILLA APARTMENTS, 10 CALIFORNIA, 2-3-room suites; private baths; $15-$20.

TO LET—FURNISHED APARTMENTS FOR RENT. 917 W. 57th ST.

TO LET — LADY TO SHARE APARTMENT, good location. Phone evenings, 557245.

TO LET—VAN NESS APTS., 1351 OAK ST. NICE 3-room apts., $15, and $16; garage. PH. 22501.

TO LET—ILLINGTON APTS., 926 W. 17TH ST. 2 & 3-room, steam heat. W. 209 or 24805.

Unfurnished.

TO LET—

THE PATIO.
1210 S. Lake st., half block from Pico. 4 and 5-room apts., $35 and $40. Phone West 900 and 5572887. Inquire KENIWALD APTS., 1214 S. Lake st.

TO LET—3 LARGE ROOMS, KITCHEN, BATH, screen porch, hardwood floors, built-in features; elegant close-in location; only $15, water paid. 1039 E. 23RD ST. Adams 1414.

TO LET—UNFURNISHED APARTMENTS, CLOSE in, low rents. See MRS. WATSON at 220 S. Grand ave. The Colorado Apartments. Phone Pico 2405.

TO LET—

HILLCREST APTS.,
4617 W. WASHINGTON. WEST 1163.
BEAUTIFULLY AND NEWLY FURNISHED FOUR-ROOM APARTMENTS, ALL CONVENIENCES, GARAGE, PHONES.

TO LET—SOMETHING DIFFERENT.
ADRIAN APARTMENTS, 2719 Sunset blvd. Large sunny single and double apartments, with private hall and bath. New building, high location. Price includes telephone service, lights, linen and janitor service. $30 to $35. No children. PHONE 54696; WILSHIRE 1228. Near Benton Way. Garage in connection. Attisement hall.

TO LET—STAUNG APARTMENTS,
1420 South Bonnie Brae.
Across from beautiful Summerland Park, a wonderful front, double with three exposures, $25. Also single for $22.50. Both clean and quiet, private phones and dressing. Come and see CHAPLIN, manager. Call 20284 and West 7092.

TO LET—

MIRAMAR APTS.,
320 N. HARTFORD AVE.
Wilshire 4492.
Splendid high location, above fog and smoke, clean, sunny 2 and 3-room apartments, reasonable rent.

TO LET—RUTLAND APARTMENTS,
1439 Main st.,
Corner Washington st.
Two and three-room apartments, beautifully furnished, modern in every respect, billiard-room, elevator, etc. Ideal, cheerful home. Excellent car service; walking distance. Rent surprisingly reasonable. Phone HOME 60561—SOUTH 106.

TO LET—ARGONFORD INN,
808 S. HOPE ST.
Sunny outside room, $5 and up.
Steam heat, hot water, private phones, large lobby, billiard room. Day and night service.
Very centrally located.
Main 6807. Reasonable rates. F4158.

TO LET—OPPOSITE WESTLAKE PARK, 670 S. Alvarado. THE NEWPORT. Phone 55051. Pleasant rooms; near call, one brass bed.

TO LET—LA COURT APTS.,
628 S. Bonnie Brae, Wilshire district.
New exclusive, quiet, and refined; beautiful surroundings, perfect service, private baths, phones. Single and double apts., $30 up per month. Will show owner's management. Phone WILSHIRE 5050; 557602.

TO LET—

Before Moving Be Sure to See
MONTEREY SQUARE APARTMENTS,
1249 S. Grand ave. Walking distance. Beautiful light rooms; 2 and 3-room apartments, like new. Hardwood floors and ballroom. Summer rates. Pico 1981; 10201.

TO LET—HARVARD APTS.,
2016 W. PICO ST.
Large singles with bath, dressing-room and kitchen; also 1 double, private phone, hot and cold water; summer rates now on. Phones: 72762, WEST 907.

TO LET—CHAMBERLAIN APTS.
Beautiful large 2 and 3-room modern apartments, with kitchens, and bedrooms, private phones, high, breezy location, walking distance; 1 block from MARYLAND ST. 6th st. car. 54718; Pico 2223.

TO LET—HILLSUN APTS.
920 Fremont blvd., corner Hill.
Very homelike, clean, sunny, high, cold water; 5 minutes from First and Broadway. Rates very reasonable; lack of service; both phones. MAIN 6807. F4158.

TO LET — BROADWAY HOTEL AND APTS.
205 N. BROADWAY.
Nice single and double apartments, with every convenience, day and night service; also rooms, with and without bath. Summer rates.

TO LET—HIGH-CLASS LARGE FURNISHED, open bedroom, breakfast-room, kitchen and bath; in the attractions of a home. Rent $30 per month. Phone 736807 or Wlk. 149.

TO LET—

—BOYNTON APTS.—

Double and single apts., with balcony. 1901 ORANGE ST.

TO LET—

WILSHIRE VISTA,
613 S. Virgil ave.
857295. Wilshire 4900.
Wilshire district—especially cool and otherwise desirable 2- and 4-room apts. for summer.

TO LET — YOU ARE LOOKING FOR AN apartment that looks like home and is a home, look inside of 611 S. BURLINGTON, near-by same in occupancy furniture and a real bed; to children. 52834.

TO LET—MANCHESTER APARTMENTS.
Sdwy. 5440. 1515 S. Figueroa. 25581.
Modern, attractive, steam heat, private baths and phones, etc., rates reasonable. Under owner's management.

St. Joseph's Apartments, 1308 Santee st. Beautifully furnished apartments with private bath, $4 week; close in. 3-room apartments, $5 per week. 20480.

TO LET—WINDSOR APARTMENTS, 970 ORANGE st., opposite Rex Arms, nice cool, single and double apartments, well furnished, private phone, elevator. 10 minutes' walk from Broadway.

TO LET— THE BAIRD,
320 S. HARTFORD AVE.
W. SIXTH ST. CAR, ONE BLOCK TO RIGHT.
2 and 3-room suites, all outside rooms, high ground, perfect; walking distance; fine for health.

TO LET—SUN COURT APARTMENTS, 40 MAGNOLIA ave., Long Beach, Cal. New hollow tile building, sunny court and living-rooms. New furnishings. Close to beach and amusements. Apts. $28 up. Write for particulars and reservations.

TO LET—$16 MONTH. NEATEST APARTMENT in the city, everything furnished but gas. ROSE OF SHARON APARTMENTS, 240 S. Bonnie Brae. Wilshire 1817.

TO LET—BARRETT APTS., 1836 W. FIFTH ST.
Under new management. Nicely furnished single apartments, $16 and up. Double apartments, $20 and up. Close in, walking distance. Take W. 9th car to Rimpau, one block north to 8th.

TO LET—LOLA APTS., NOW ESTABLISHED AND strictly modern. Westlake district. Apartments from $25 to $40; free linen, phone service. 2022 SAN MARINO ave., 9th and 11th sts. car lines. 55004. WILSHIRE 2262.

TO LET—UNUSUAL OPPORTUNITY FOR QUIET home in West Adams district, new furniture, sleeping porch, gas breakfast, nice private balcony, telephone in room, $25, to couple or 4 rooms to family, $35. 72021.

TO LET—2-ROOM FURNISHED APARTMENT with bath, $12, $13, $15 and $20 per month. Small to 2 sleeping porch. SAWYER APARTMENTS, 237 S. Hope.

TO LET—MONTCREST APTS., 450 HARTFORD ave., 1 block from 9th st. Single and double apartments, lovely view; cool on hottest days. Walking distance.

TO LET—FURNISHED THREE-ROOM BUNGALOW apt., up-to-date and modern in every respect; near Pico st., on Arapahoe. Phone 52079.

TO LET—"ENGADINE," TENTH & WESTLAKE.
($27.50.) Summer rate. Double apartments, 3 rooms, 2 baths, 2 beds, phones, free. Wilshire 3100. HOME 559958.

TO LET—CLINECHURT, 813 S. BROADWAY ST., NICE and cool and airy apartments for the summer, all outside rooms, close-in, reasonable. WILSHIRE 1908. 55004.

TO LET—SUNNY MODERN APARTMENTS, sleeping porch, running water, also sleeping rooms, walking distance. 435 S. FREMONT. Pico 1888.

TO LET—WEST ADAMS HOME, 3 ROOMS, completely furnished, modern throughout. Double garage, servants' quarters. Low summer rental. 57009.

TO LET—ARISTO APTS., 672 S. RAMPART. summer rates, new building, attractive lobby, soft water, electric ranges, breakfast rooms, elevator. Wilshire district. WIL. 1060. HOME 52944.

TO LET—ONLY $30, SWELL 5-ROOM APT. WITH bath and hot water; elegant furniture (no bedding, dishes or linen.) Adults only. Grand ave. car. Phone 29217. 725 W. 47TH ST.

TO LET—BARTELS APARTMENTS.
Sunny, modern apartments, close to shopping district, very reasonable rates. 324 W. 49TH ST., near Figueroa.

TO LET—WANT CONGENIAL YOUNG MAN TO share double apartment. Address N, box 417, TIMES SPRING ST. BRANCH.

TO LET—FOSSIL BLOCK, 2744, THE CRAIG, NEW BRICK BLDG. 2 AND 3-ROOM SUITES, WALKING DISTANCE. 253 S. FREMONT AVE.

TO LET—2 OR 3 ROOMS, BATH AND SLEEPING porch, $20. 59490.

TO LET — $14. COZY 2-ROOM FURNISHED apartment. 727 E. 24TH. 20545.

TO LET — 5-ROOM APARTMENT, BATH AND sun-parlor, $14. 1421 GRIFFITH AVE.

TO LET—3-ROOM APARTMENT. 629 E. 8TH ST. Cheap.

TO LET—HOUSES—
Furnished and Unfurnished.

Furnished.

TO LET—MODERN HOME NEAR WESTLAKE Park; 7 rooms, sleeping porch, garage, piano, mahogany, fumed oak, walnut furniture, Oriental rugs, linen, silver, china, cut glass, $55. 1912 OCEAN VIEW AVE. PHONE 58490.

TO LET—6-ROOM HOUSE, AN BEAR, 1916½ Santee st., walking distance, all rooms newly tinted and thoroughly renovated, all conveniences. Rent $18. SHOP 1, 1916½ Santee.

TO LET—CLASSY NEW 4-ROOM BUNGALOW completely furnished; 2 bedrooms, linen, silver, fine bullt-in's, near car, $20. 1207 S. HOPE ST. Hooper car. Near rail car. Come now.

TO LET—COMPLETELY FURNISHED EIGHT sleeping porches, china, linen, garage; paved street, close in. Phone today. 2915 SUNSET PLACE, just off Wilshire.

TO LET—$25—FOUR LARGE-ROOM COTTAGE, with fruit trees of nice beautiful grounds, $12.50. Garage, 609 WEST 25TH ST.

TO LET—5-ROOM COTTAGE, COMBINATION GAS and electric light, $20 per month, water paid. Near car line to the shipyard. 1553 E. 50TH ST.

TO LET—6-ROOM BUNGALOW, SCREEN PORCH, 2 toilet, good lawn, 2 blocks from State Normal School, corner of Melrose and Hazlentyne. WILSHIRE 2140.

TO LET—BUNGALOW OF 4 ROOMS, EVERY modern built-in convenience. Water paid, lawn kept in order. Apply 1296 W. 39TH ST. Take University (30th st.) car.

TO LET—FURNISHED BUNGALOW, GARAGE. 1626 MORTON AVE., off Echo Park ave., near Mack Sennett Studio.

TO LET—6-ROOM BUNGALOW, NICELY FURnished. PHONE SOUTH 606.

TO LET—HALF OF DOUBLE COTTAGE, THREE rooms and bath, partly furnished, $15. 1741 NEW ENGLAND AVE. West 4932.

TO LET—½ OF DOUBLE BUNGALOW, COMplete furnished for housekeeping, 4 rooms and bath, $15. 212 N. SARATOGA ST. 41588.

TO LET—COZY 6-ROOM BUNGALOW FLAT, $30. 1455 W. 23RD. 25886.

TO LET—416, FOUR-ROOM HOUSE, YARD. 128 West 36th st. 3 rooms, desirable home, $12.50. Garage, 659 WEST 25TH ST.

TO LET—DELAINE COURT, 728-30 CARONDELET st., near Westlake Park, with good surroundings, 5 rooms, hardwood floors, built-in features, elegant close-in location; only $45, water paid. 1039 E. 23RD ST. Adams 1414.

TO LET—UNFURNISHED APARTMENTS, CLOSE in, low rents. See MRS. WATSON at 220 S. Grand ave. The Colorado Apartments. Phone Pico 2405.

TO LET—

HILLCREST APTS.,
4617 W. WASHINGTON. WEST 1163.
BEAUTIFULLY AND NEWLY FURNISHED FOUR-ROOM APARTMENTS, ALL CONVENIENCES, GARAGE, PHONES.

TO LET—SOMETHING DIFFERENT.
ADRIAN APARTMENTS, 2719 Sunset blvd. Large sunny single and double apartments, with private hall and bath. New building, high location. Price includes telephone service, lights, linen and janitor service. $30 to $35. No children. PHONE 54696; WILSHIRE 1228. Near Benton Way. Garage in connection. Attisement hall.

TO LET—STAUNG APARTMENTS,
1420 South Bonnie Brae.
Across from beautiful Summerland Park, a wonderful front, double with three exposures, $25. Also single for $22.50. Both clean and quiet, private phones and dressing. Come and see CHAPLIN, manager. Call 20284 and West 7092.

TO LET—

MIRAMAR APTS.,
320 N. HARTFORD AVE.
Wilshire 4492.
Splendid high location, above fog and smoke, clean, sunny 2 and 3-room apartments, reasonable rent.

TO LET—RUTLAND APARTMENTS,
1439 Main st.,
Corner Washington st.
Two and three-room apartments, beautifully furnished, modern in every respect, billiard-room, elevator, etc. Ideal, cheerful home. Excellent car service; walking distance. Rent surprisingly reasonable. Phone HOME 60561—SOUTH 106.

TO LET—ARGONFORD INN,
808 S. HOPE ST.
Sunny outside room, $5 and up.
Steam heat, hot water, private phones, large lobby, billiard room. Day and night service.
Very centrally located.
Main 6807. Reasonable rates. F4158.

TO LET—OPPOSITE WESTLAKE PARK, 670 S. Alvarado. THE NEWPORT. Phone 55051. Pleasant rooms; near call, one brass bed.

TO LET—LA COURT APTS.,
628 S. Bonnie Brae, Wilshire district.
New exclusive, quiet, and refined; beautiful surroundings, perfect service, private baths, phones. Single and double apts., $30 up per month. Will show owner's management. Phone WILSHIRE 5050; 557602.

TO LET—

Before Moving Be Sure to See
MONTEREY SQUARE APARTMENTS,
1249 S. Grand ave. Walking distance. Beautiful light rooms; 2 and 3-room apartments, like new. Hardwood floors and ballroom. Summer rates. Pico 1981; 10201.

TO LET—HARVARD APTS.,
2016 W. PICO ST.
Large singles with bath, dressing-room and kitchen; also 1 double, private phone, hot and cold water; summer rates now on. Phones: 72762, WEST 907.

TO LET—CHAMBERLAIN APTS.
Beautiful large 2 and 3-room modern apartments, with kitchens, and bedrooms, private phones, high, breezy location, walking distance; 1 block from MARYLAND ST. 6th st. car. 54718; Pico 2223.

TO LET—HILLSUN APTS.
920 Fremont blvd., corner Hill.
Very homelike, clean, sunny, high, cold water; 5 minutes from First and Broadway. Rates very reasonable; lack of service; both phones. MAIN 6807. F4158.

TO LET — BROADWAY HOTEL AND APTS.
205 N. BROADWAY.
Nice single and double apartments, with every convenience, day and night service; also rooms, with and without bath. Summer rates.

TO LET—HIGH-CLASS LARGE FURNISHED, open bedroom, breakfast-room, kitchen and bath; in the attractions of a home. Rent $30 per month. Phone 736807 or Wlk. 149.

TO LET—

—BOYNTON APTS.—

Double and single apts., with balcony. 1901 ORANGE ST.

TO LET—

WILSHIRE VISTA,
613 S. Virgil ave.
857295. Wilshire 4900.
Wilshire district—especially cool and otherwise desirable 2- and 4-room apts. for summer.

TO LET — YOU ARE LOOKING FOR AN apartment that looks like home and is a home, look inside of 611 S. BURLINGTON, near-by same in occupancy furniture and a real bed; to children. 52834.

TO LET—MANCHESTER APARTMENTS.
Sdwy. 5440. 1515 S. Figueroa. 25581.
Modern, attractive, steam heat, private baths and phones, etc., rates reasonable. Under owner's management.

St. Joseph's Apartments, 1308 Santee st. Beautifully furnished apartments with private bath, $4 week; close in. 3-room apartments, $5 per week. 20480.

TO LET—WINDSOR APARTMENTS, 970 ORANGE st., opposite Rex Arms, nice cool, single and double apartments, well furnished, private phone, elevator. 10 minutes' walk from Broadway.

TO LET— THE BAIRD,
320 S. HARTFORD AVE.
W. SIXTH ST. CAR, ONE BLOCK TO RIGHT.
2 and 3-room suites, all outside rooms, high ground, perfect; walking distance; fine for health.

TO LET—SUN COURT APARTMENTS, 40 MAGNOLIA ave., Long Beach, Cal. New hollow tile building, sunny court and living-rooms. New furnishings. Close to beach and amusements. Apts. $28 up. Write for particulars and reservations.

TO LET—$16 MONTH. NEATEST APARTMENT in the city, everything furnished but gas. ROSE OF SHARON APARTMENTS, 240 S. Bonnie Brae. Wilshire 1817.

TO LET—BARRETT APTS., 1836 W. FIFTH ST.
Under new management. Nicely furnished single apartments, $16 and up. Double apartments, $20 and up. Close in, walking distance. Take W. 9th car to Rimpau, one block north to 8th.

TO LET—LOLA APTS., NOW ESTABLISHED AND strictly modern. Westlake district. Apartments from $25 to $40; free linen, phone service. 2022 SAN MARINO ave., 9th and 11th sts. car lines. 55004. WILSHIRE 2262.

TO LET—UNUSUAL OPPORTUNITY FOR QUIET home in West Adams district, new furniture, sleeping porch, gas breakfast, nice private balcony, telephone in room, $25, to couple or 4 rooms to family, $35. 72021.

TO LET—2-ROOM FURNISHED APARTMENT with bath, $12, $13, $15 and $20 per month. Small to 2 sleeping porch. SAWYER APARTMENTS, 237 S. Hope.

TO LET—MONTCREST APTS., 450 HARTFORD ave., 1 block from 9th st. Single and double apartments, lovely view; cool on hottest days. Walking distance.

TO LET—FURNISHED THREE-ROOM BUNGALOW apt., up-to-date and modern in every respect; near Pico st., on Arapahoe. Phone 52079.

TO LET—"ENGADINE," TENTH & WESTLAKE.
($27.50.) Summer rate. Double apartments, 3 rooms, 2 baths, 2 beds, phones, free. Wilshire 3100. HOME 559958.

TO LET—CLINECHURT, 813 S. BROADWAY ST., NICE and cool and airy apartments for the summer, all outside rooms, close-in, reasonable. WILSHIRE 1908. 55004.

TO LET—SUNNY MODERN APARTMENTS, sleeping porch, running water, also sleeping rooms, walking distance. 435 S. FREMONT. Pico 1888.

TO LET—WEST ADAMS HOME, 3 ROOMS, completely furnished, modern throughout. Double garage, servants' quarters. Low summer rental. 57009.

TO LET—ARISTO APTS., 672 S. RAMPART. summer rates, new building, attractive lobby, soft water, electric ranges, breakfast rooms, elevator. Wilshire district. WIL. 1060. HOME 52944.

TO LET—ONLY $30, SWELL 5-ROOM APT. WITH bath and hot water; elegant furniture (no bedding, dishes or linen.) Adults only. Grand ave. car. Phone 29217. 725 W. 47TH ST.

TO LET—BARTELS APARTMENTS.
Sunny, modern apartments, close to shopping district, very reasonable rates. 324 W. 49TH ST., near Figueroa.

TO LET—WANT CONGENIAL YOUNG MAN TO share double apartment. Address N, box 417, TIMES SPRING ST. BRANCH.

TO LET—FOSSIL BLOCK, 2744, THE CRAIG, NEW BRICK BLDG. 2 AND 3-ROOM SUITES, WALKING DISTANCE. 253 S. FREMONT AVE.

TO LET—2 OR 3 ROOMS, BATH AND SLEEPING porch, $20. 59490.

TO LET — $14. COZY 2-ROOM FURNISHED apartment. 727 E. 24TH. 20545.

TO LET — 5-ROOM APARTMENT, BATH AND sun-parlor, $14. 1421 GRIFFITH AVE.

TO LET—3-ROOM APARTMENT. 629 E. 8TH ST. Cheap.

TO LET—HOUSES—
Furnished and Unfurnished.

Furnished.

TO LET—

FREE RENTAL INFORMATION.

Save yourselves time, worry and expense. See us in the morning and be settled in your new home by Night.

HOUSES, BUNGALOWS,
FLATS, APARTMENTS.
Furnished and Unfurnished.
In Wilshire, Westlake, Hollywood, Southwest.

HARRY GROSSMAN,

Los Angeles' Leading Rental Office.
Member of Los Angeles Realty Board.
209 HAAS BLDG.,
Seventh and Broadway.
Phones: Home F4374, Main 1365.

TO LET—ARDMORE HEIGHTS, WILSHIRE DISTRICT. NEW 9-ROOM COLONIAL HOUSE AND SUN ROOM, 10x20. FURNISHED IN LOVELY MISSION HOUSE FURNITURE IN MARKED CONTRAST AND OLD IVORY AND FURNISHED BEAUTIFULLY IN MAHOGANY AND TAPESTRY. FINE BILLIARD AND SOCIAL ROOM. NICE LIBRARY WITH LOTS OF BOOKS. FINE RUGS. PIANO, GRAMOPHONE, ETC. HOUSE HAS ALL LATEST IMPROVEMENTS. OVERLOOKING HOLLYWOOD, ALL LOS ANGELES, OCEAN AND SNOW-CLAD MOUNTAINS AND EAST OF GRAND. PLACE FOR SUMMER. GROUNDS CARED FOR. OWNER GOING EAST. RESPONSIBLE PEOPLE. NO CHILDREN. SEEING IS BELIEVING. RENT $125. SNAP FOR SOME ONE. PHONE HOLLYWOOD 815.

TO LET—
BUNGALOWS FLATS
FURNISHED UNFURNISHED
WILSHIRE WEST ADAMS HOLLYWOOD
If you are looking for
Modern bungalows or house
Let us give you a complete list.
Prices to suit.
Personal attention.
Auto service the per hour.
Call MRS. WOOD, Rental Department,
EDWARD D. SILENT.
725 S. Hill st., Entire Second Floor.
10695. Main 2226.

TO LET—
$30—West 27th near Arlington, 7-room house, 2 bedrooms, 4th furished. Key 1820.
$40—West 29th and Grand, corner place, 7-room house, 3 bedrooms, completely furnished.
$50—Adams near Normandie, 6-room house, attractive 6-room bungalow in a real snap.
$55—On Irola close to Wilshire, 9-room bungalow, 2 large sleeping porches, tiled bath, garage.
For full particulars and key, call
MRS. SMITH, Rental Department,
EDWARD D. SILENT,
725 S. Hill st., Main 2226.
Entire Second Floor.

TO LET — IMMEDIATE POSSESSION, ONE OF the most expensively built 10-room homes on 28th, between Figueroa and Hoover, (bankers' district). Beautiful furnishings, large lot and lawn, abundant flowers, garage, electric change; servants' quarters, furnace; this home is really for the man who appreciates the best; will be elegantly furnished; new Hennway baby grand piano, Italian marble columnette grate; must be seen to be appreciated. $275 per month. 730 W. 28TH ST. 24220. Call after Sunday.

TO LET—6-ROOM, EXTRA NICE BUNGALOW, Wilton Place, close to Wilshire car. Front porch inclosed with plate glass; sun parlor, coal furnace, piano; attractively furnished; garage, chicken yard, fruit trees; rent, $40. Key at 15 states, harber shops, postoffice, 2 picture shows, all within 2 blocks. Good mountain view. $50. 1 block to Ivy Jay laundry. Will make care of ground. 5226 LEMON GROVE AVE. 59220.

TO LET—MODERN 5-ROOM BUNGALOW, NICELY furnished, piano, garage, between 2 car lines, 38th st. or Eighteenth and to Dalton. Adults only. Phone 54903. 3940 DALTON AVE.

TO LET—MODERN RESIDENCE, TWO STORIES, nine rooms and sleeping porch, furnished in very attractive inside and out; low rent. 2277 W. 23RD ST. Phone Broadway 5096.

TO LET—IN BEAUTIFUL BOUQUET COURT Hollywood, 4-room furnished bungalow, original features, very reasonable. 1065 N. NORMANDIE.

TO LET—ELEGANTLY FURNISHED HOME OF 8 rooms, includes piano; splendid neighborhood; cemental garage; fruit trees. 2250 Hialeah ave. Take Pico car to Hobart, get off at Hobart and walk 2 blocks.

TO LET—ONE-HALF BLOCK FROM WESTlake Park, 6-room cottage, hardwood floors, nice yard, $30 per month. 426 GRAND VIEW ST. Phone 58561.

TO LET—NEW FOUR-ROOM BUNGALOW TO let. Every convenience. Walking distance. Rent $20. 1119 COLTON ST. Cars blocks north First and Beaudry. Call Monday.

TO LET—$35, COMPLETE FURNISHED 9-room house, 2 sleeping porches, permanent tenant only. 5016 SWIFT ST. 1 block West Pacuma, between 50th and 52nd. 51000.

TO LET—LARGE 6-ROOM BUNGALOW, SLEEPing porch, hot water heat, garage, shaded garden. After Sunday call mornings, 1240 W. 40TH PLACE, near Normandie.

TO LET — ELEGANTLY FURNISHED 8-ROOM bungalow, exclusive West Adams district, facing beautiful st. James Park. Large lawn, flowers, with or without garage. 2040 W. 23RD ST.

TO LET — IN WILSHIRE DISTRICT, 8-ROOM furnished house, oak finish, 4 bedrooms, sleeping porch, 2 baths, hot water heater, garage, rear yard, lawn and flowers. PHONE 57240.

TO LET—MODERN 4-ROOM BUNGALOW, WITH sleeping porch, near new Occidental College, for sale or rent; Lake Front or Pyramid shore lots; payment. WEST 4794.

TO LET—5-ROOM MODERN BUNGALOW, COMplete, $1000 per month. 1 block to car. 1 block to ocean. 2205 W. 37TH ST. HAL HAINE. Main 2376—72202.

TO

Classified Liners.

TO LET—HOUSES—
Furnished and Unfurnished.

Unfurnished.

TO LET—$12, 5-room MODERN BUNGALOW; chicken park and fruit trees. 1870 Vermont. 52624.

TO LET—5-ROOM HOUSE, GLASS enclosed sleeping porch; 10 and 2 cars. 2708 KENWOOD AVE.

TO LET—5-ROOM BUNGALOW, 1240 Benton, $11. 52649.

TO LET—4-ROOM HOUSE, CLOSE IN; water paid. 1020 E. 15TH ST.

TO LET—$12.50, 4-ROOM BUNGALOW; bath and toilet; sewer connected. 1257 E. 21ST ST., 52nd car.

TO LET—UNION SQUARE; BELOW 10444. MAIN 7995.

TO LET—VAN NUYS, 5-ROOM BUNGALOW, convenient, chicken-yard, etc. 1294.

TO LET—$7, 5-ROOM COTTAGE; 1 block from Park. 524 E. VERNON 12. Key at store and school.

TO LET—$17.50, OFF WILSHIRE; 6 rooms; newly painted, 8 rooms, sleeping porch; location, garage. 2903 SUNSET PLACE.

TO LET—AT 326 WEST 23RD ST., NEAR the 9-room dwelling, and one 6-room cottage; rents from 9:30 to 12 p. m.

TO LET—FURNISHED BUNGALOW; beautifully located. 1257 E. 21ST ST., 52nd car. 26. For further particulars HOLLYWOOD 2091.

TO LET—5-ROOM BUNGALOW, $20; every way; $15 to responsible party. 1 car. 1 block to car. 1 block to store. Go see it, make us an offer. STENTON, 4210 Ascot ave. 4718.

TO LET—2924 NORMANDIE AVE., 5-room modern dwelling, $25; bds., $20.

TO LET—BUNGALOW, 5 ROOMS, BATH; 1 block to car. 1918 W. 23RD ST.

TO LET—5-ROOM COTTAGE, 1918 W. 22ND. TAYLOR, Main 574.

TO LET—9-ROOM HOUSE, BATH, PORCH; 2 Rosalie Brae. TAYLOR, Main 574.

TO LET—UNFURNISHED MODERN 5-room bungalow, 444 W. 47TH PL.

TO LET—1256 ORANGE, 11-room house, close in, rooms en suite, $50. Phone WEST 1764.

TO LET—$30, 8-ROOM HOUSE; 4382 ST. ANDREW PL., off Jefferson, bet. Vermont and Normandie; large, mod.; $16; water paid. 1764 WEST 14TH ST.

TO LET—NEW HOUSE AND FLAT, 146 WEST 14TH ST.

TO LET—5-ROOM BUNGALOW, 2 blocks to car, $20. 1 block to school. 1116 WASHINGTON PL. 52015.—A2114.

TO LET—5-ROOM BUNGALOW, 2 blocks to car, $20 a month. C. B. CAPE, 1116 Washington pl.

TO LET—3-ROOM, ALL MODERN COTTAGE, $15.

TO LET—$20, 7-ROOM HOUSE; 1 block to car. Phone, near Figueroa. OWNER.

TO LET—NICE CONVENIENT UPPER flat, 4 rooms and bath; adults only. 1210 E. Washington st.

TO LET—GROCERY, LIVING ROOMS; excellent opportunity for tailor, shoemaker, barber or hotel; for business purposes. 1751 SPRING.

TO LET—$8, FOUR-ROOM COTTAGE; 1 block to car. 1918 W. 23RD ST.

TO LET—6-ROOM MODERN BUNGALOW; 1 block to car. 1118 W. 11TH ST.

TO LET—6-ROOM COTTAGE; 1 block to car. 1634 W. 11TH ST.

TO LET—$12, WATER PAID; 6-room cottage; 1 block to car. 1067 E. 41ST ST.

TO LET—$30 2210 CHARON PL., off W. 22ND ST. Both modern.

TO LET—4 ROOMS; $15 PER MONTH. 1634 W. 11TH ST.

TO LET—$10, 4 PLEASANT LOWER modern rooms; bath; adults. 1020½ 20th st. Phone GARFIELD 1

TO LET—$10, 4-ROOM COTTAGE; 1 block to car. 1634 W. 11TH ST.

Classified Liners.

MACHINERY—ALL KINDS—
For Sale, Exchange, Wanted.

For Sale and Exchange.

FOR SALE—

HERE

1133 SOUTH OLIVE.

WILL SELL FOR CASH MY COMPLETE MACHINE SHOP INCLUDING 16-IN. LATHE, 21-IN. DRILL, 5-H.P. MOTOR, TANK, COMPRESSOR, LINE SHAFT, PULLEYS, BELTING, CHUCKS, TOOLS, ETC. ALSO SEVERAL PIECES FURNITURE. A BARGAIN. CALL SUNDAY BETWEEN 12 AND 4.

VAN SHAW PALMER CO., 419-21 E. 23D ST.

FOR SALE—NO. 3 BLISS HEAVY DUTY BACKGEARED PUNCH PRESS, $100 under bargain value. Also power feed, fairly slightly used, for 10-in. by 10-ft. Hendry-Norton quick-change lathe with 2 chucks and full equipment, $800. Also one 6-ft. engine lathe, sliding tables, 5 sizes, all complete, $125; also 28-in. for $75. 85-h.p. A.C. 1200 R.P.M. motor, also motor-generator set, complete, new and used. ADVANCE MACHINE TOOL CO., Dealers in new and used Machine Tools, Machine Shop Equipment, Electric Motors, etc. Main 4974.

$12 S. Los Angeles St.

FOR SALE—

PIPE, LARGE STOCK, slightly used, good as new; cheap; second hand. Pipe fittings of all kinds. Two 150-h.p. boilers, good for 125 lbs. pressure. Cable, Manila rope, pulleys, shafting, poles, structural iron, etc. several dozen new shovels, picks, etc. I pay spot cash for all kinds of pipe and machinery.

A. LEVIN, formerly Kelly Machinery Co., Many St. and Mission Road.

Boyle 126. 41813.

FOR SALE—100-H.P. TUBULAR BOILER, 125 lbs. steam pressure; 15-h.p. automatic steam engine, $500; 3-h.p. foot gas engine, $100; Westinghouse air compressor, size 8x8-x10, $100; Fairbanks-Morse duplex Vull-steam pump, 927 gal. water, 100 lbs. pressure, $800; steel tanks, 12-ft. dia. by 8-ft. high with top, $150; one 6-ft. dia. by 10-ft. corrugated, $70; one galvanized tank, 1200 gal., $20. 132 S. 37TH. Alhambra. Phone 534-R.

FOR SALE—

BARGAINS IN PIPE.

10,000 ft. of 3, 3 1-4, 2½-in. screw casing. 20,000 ft. of 2-in. black pipe.

Casing and pipe in threadless, second-hand condition; new threads and couplings. Also other sizes of pipe and boiler tubes.

QUEEN CITY IRON & METAL CO., 1531 N. Main st. East 615.

FOR SALE—DEEP WELL PUMP, DOUBLE ACTing with 4-in. cylinder, 100 ft. 8 in. pipe and rods, $275; large Myers Bull-tongue pump, $42.50; 2-in. Myers Bull Vert. S. & J. two-step centrifugal pump, complete for 50 to 75 ft. pit, $150; many others. HENNESSEY, 120 N. Main. Phone 1-1-1-1.

FOR SALE—BOILERS, 2 TO 200-H.P. HYDRAULIC pressure, 50 to 300 tons capacity. Also want to buy boilers, presses, any size or condition. Want to sell three 100-ton straighten. R. E. BELLT, 811 Lord st. Phone Boyle 1020.

FOR SALE—GAS ENGINES, 1½ TO 60 H.P., steam engines and boilers; all compressors; oil cooling towers; Johnson fireproof rolling doors; gain prices. See W. D. ANDERSON CO., San Bernardino, Cal.

FOR SALE—GAS ENGINES, 1 TO 200 H.P. Belts, pipe, pumps, crushers, blowers, mining machinery, various equipment of all kinds.

FT929. 806-808 N. Main st. Sdwy. 4103.

FOR SALE—GALVANIZED TANK FOR WAGON mounted on horizontal frame, 360 gallons capacity, good as new. Will deliver from Santa Fe depot, Los Angeles. Price $55. W. H. SIEVERS, Placentia, Cal.

ONE 20-INCH QUICK CHANGE AMERICAN lathe; one 50-H.P. boiler; one 50-in. by 16 ft. drier; 16 12-in. gate valves; 20 6-in. gate valves; one 10-in. gate valve; 1000 ft. 6-in. tyrod. Call, phone or write, ADAMS PIPE WORKS, 2025 Bay st.

FOR SALE—4, 6, 8, 10, 15 AND 25-H.P. Distillate engines, pumps, cylinders in sizes from 3 to 12-in. and pump jacks from 12 to 30-in. stroke, Federal trailers. STRAHNS MFG. CO., 1003 N. Main. Phone 60905, A5478.

FOR SALE—SAND BLAST, AIR COMPRESSORS, speed lathe, punch and shear, drill press, power saw, 2 motorcycles, vulcanizing outfit; cheap. 629 N. MAIN.

FOR SALE—ENAMELING OVEN, 6x6x8 FT., COMplete with burners and thermometer; one lye tank, $125. 3094 E. SIXTH.

FOR SALE—CHEAP, 5 H.P. GASOLINE ENGINE, 2 saw tables. Phone Broadway 3090, or address APT. No. 10, 642 N. FREMONT ST.

FOR SALE—VULCANIZING MOLDS, RIB TREAD, for section, and retread. 1056 S. MAIN.

Wanted.

WANTED—TO BUY, LATHES, SHAPERS, MILLers, turret lathes, punch presses, and all kinds of machine tools. HARVEY MACHINE CO., 140th and Wilmington.

WANTED—POWER SHEAR TO CUT 14 GAUGE, four feet wide. HARVEY MACHINE CO., 140th and S. Wilmington.

WANTED—1 15-HORSE-POWER, 3-PHASE ELECtric motor, 1800 speed. PATTERSON, 1544 N. BEAUDRY AVE.

WANTED—A 16Q, 150-H.P. BOILER. Apply GOODMAN, Hotel Leighton.

WANTED—2 OR 3 H.P. SINGLE PHASE ELECtric motor. 128 W. AVENUE 41. East 280.

WANTED — FIRST-CLASS SECOND-HAND WOOD saw; give size, condition, price, etc. Address K, box 113, TIMES OFFICE.

MISCELLANEOUS—
For Sale.

FOR SALE—

CASH REGISTER BARGAINS.

Come to the cut price store, 26c to 50c on the dollar, 1000 registers in stock. Sales, Americans, Hallwoods, etc. J. R. WALLER, 8. Los Angeles st. P5001.

FOR SALE—DILLERS, ETC., ATTENTION! GOOD clothing, shoes, tools, jewelry, etc., at a great sacrifice. Business absolutely must be sold today. Come dressed and leave in best clothes Lake Monday. Come ready to buy. Also a good location and doing fine business. Owner will be at store on Sunday, 11 A. M. to 2 P. M.

FOR SALE—FOR CASH, LOT 2x10 NEW PLANK, 6x6 blocking, mixing barrels, 20-gallon cans, 2 Delco 2500-lb. trucks and falls, roof jacks, step ladders red stains, 50-ft. terracotta pipe, motorcycle tandem and saddle, lavatory, pipe fittings, 1 Maxim, 1 Colt machine guns and miscellaneous articles, going to camp, must sell. Apply 1322 TOBERMAN ST. 23022.

FOR SALE—SOME RARE BARGAINS IN STIFFly used and second-hand safes, roll and flat top desks, filing cabinets and office furniture. Don't buy elsewhere; our prices before you buy. We can interest you. WHITING STORE FIXTURE COMPANY, 412-14 East Ninth st.

FOR SALE—HOT WATER TANKS, 20 GALLONS, guaranteed, $4 and up; automobile drip pans, $1.50. All kinds of gas engines, pipe and fittings, all sizes. Second-hand, new, buy, sell, everything in the machinery line. CALIFORNIA IRON & METAL CO., 527 East 8th st.

FOR SALE—WATCHES, RINGS, ELECTRIC FAN, store, iron, belt elevator, Stillson wrenches, 18, 24, 30-inch, various sizes; 2 sets store fixtures, jeweler's tools, 2 sets engraving machines, 1 gas battery, pintle and detachable chains, at your own price, must leave. Address N, box 113, TIMES OFFICE. 1 DRAYMAN.

FOR SALE—NEW ALUMINUM CAMPING SET, five mounted deer heads, at sacrifice, or will trade for lots or acreage. Also 2 Ford tires, 1 tube, doctor's table, 2 typewriters, 1 adding writer, double keyboard, $10; 500 books, books and histories, 15c each. Phone 575-R, Alhambra, or address 1010 S. Ramona Street.

FOR SALE—FOUNDRY PATTERNS.

A complete equipment of centrifugal pumps, flanges, flange fittings, water fittings, sewer fittings and miscellaneous agricultural patterns for sale cheap. All in A1 condition. HANFORD BROS. & CO., Hanford, Cal.

FOR SALE—

"TAKE TIME BY THE FORELOCK."

TELEPHONE YOUR SUNDAY AIR TO THE TIMES FRIDAY OR EARLY SATURDAY. PICO 700; 10891.

WANTED—TO SELL THE YACHT MISCHIEF II. Motor boat, 36 feet; 7 feet 6 inches beam; the fastest yacht on the coast for her size; sails in fine condition. Boat been well cared for. 1000 Main st., Ocean Park. Phone 2-0-2-3.

FOR SALE—GAS ENGINES—

We have 100 gas engines, new and second-hand, which we will sell at prices that you will buy if you want an engine.

BUTTRESS & M'CLELLAN,
A5473. 205 N. Los Angeles st. Sdwy. 8084.

FOR SALE — BAKERS' AND CONFECTIONERS' used machinery, tools, shelving, showcases, soda fountains, portable ovens, copper kettles, etc., at half price. We outfit complete. Call or terms. STANDARD EQUIPMENT CO., 416 S. Los Angeles.

FOR SALE—ONE DAYTON MEAT SLICER JUST like new; for cash, cost $135. Will sell for $65. Grab for someone.

412 EAST NINTH STREET.

FOR SALE—

Tremendous sacrifice sale on ladies' hats, $15 spring and summer hats, now $7.50 to $2.98. Monday only, EDITH MAY, 6th floor, Brackshops.

BEAUTIFUL 3-PIECE BATHROOM SET, COMplete $60
Pedestal lavatories, complete $20.00
Albion bathtubs, complete $35.00
Set of china toilets $15.00
WESTING-MEAD COMMERCIAL COMPANY, 9TH and MAPLE AVE.

FOR SALE—MATERIAL FOR GARAGES, 10x16, $27; complete with 6-inch bungalow siding, ceiling doors, hardware and roofing; also ready-cut frame, size, 12x16, $42. KRAMER, 2501 Bin Pedro, South 201, 22263.

FOR SALE—LADY'S SOLDIER BROWN SUIT, fine pure wool serge, size 36, $12. 427 SAN PEDRO ST. South 2409J. A24519.

FOR SALE — 25 VOLUMES MARK TWAIN'S works, gilt on top. Also 10 volumes Photographic History of the Civil War. Phone WEST 1108.

FOR SALE—COMPLETE CANNING OUTFIT, COST $800, take $100. Get in paying business of your own. Also store partition, counters, etc., cheap. Vermont 6703, 4314 Melrose ave.

FOR SALE—BARBER OUTFIT COMPLETE, TWO chairs, mirror, cabinets, heater and posts, $150. Liberal terms. 1613 S. HOOVER. SHOW CASE AND FIXTURE CO., 931 E. 21st st.

FOR SALE—TRAK TABLE AND SCREEN, BUGS, Victrola and 55 fine records. Price 60 dollars. Goods nearly new. 406 N. BENTON WAY. Temple st. car.

FOR SALE—HYDE LEATHER BARBER CHAIR, mirror, marble shelf, bottles, 3 waiting chairs. PHONE 184, Monday, Inglewood.

FOR SALE — DICTAPHONES; REC. REF. for voice, business, education, amusement; 1 $30; 1 cheap. MAGAN, A3414, M. 742. 8 a.m., or 7 p.m.

FOR SALE — REFRIGERATOR, BUTCHERS', grocers' etc. Manufacturers. CITY REFRIGERATOR CO., 37th and Alameda. Watts car.

FOR SALE — HYDRAULIC PRESS FOR YOUR jewelry work. Goods done by mills, food cookers and grinders. KIRCHNER'S, 130 N. Main.

FOR SALE—16-FOOT GASOLINE LAUNCH, GOOD stiff sea boat, fine condition, $300, including lamps and equipment. F. W. BLANCHARD, 10062 Tel.

FOR SALE—INVALID CHAIRS FOR RENT, FOLDing chairs for rent. I also rent complete household outfits. L. C. SKEELS, 1010 S. Main.

FOR SALE—GALVANIZED BUILDING, 50 FT. BY 50 ft., good condition, at your own price. Apply 205 N. LOS ANGELES ST. Phone Boyle 9005.

FOR SALE—ONE LARGE BROWN BEAR RUG, full head mount, 50 inches from tip to tip; price $160. J. R. NICHOLS, 823 Wilcox Bldg.

FOR SALE—50-GAL. WAYNE GAS TANK, AS-sortment of tools and small line of paint, cheap. Call at 2929 W. 1ST ST.

FOR SALE—AT A BARGAIN, ONE SAFE, 72 inches high, 32 inches wide, 33 inches deep. Inquire 750 KELLER ST.

FOR SALE—$15, VICTORY HORNLESS PHONOgraph; only $7.50; also 12 selections, $2.50. 219 WEST 2ND.

FOR SALE—100 YARDS RED VELVET HALL or stair carpet, 4½ ft. wide, large mirror. ROBB & ROBERTS, 816 S. Main.

FOR SALE—BEAUTIFUL LONG GREEN JERSEY silk sport coat, new, other things, cheap. Address L, box 14, TIMES OFFICE.

FOR SALE — REFRIGERATORS, SCALES, MEAT blocks, racks, butcher outfit, complete, all ready to do business. Price $250. Will give liberal terms if desired. Inquire 150 N. MAIN.

FOR SALE — REFRIGERATORS, SCALES, MEAT blocks, racks, butcher outfit, complete, all ready to do business. Price $250. Will give liberal terms if desired. Inquire 150 N. MAIN.

FOR SALE—GOLD METAL FOLDING COTS, ONE double at $6, one ¾ at $4; practically new. Inquire 1022 MARSH-STRONG BLDG. Phone 57008.

FOR SALE—

"TAKE TIME BY THE FORELOCK."

TELEPHONE YOUR SUNDAY AIR TO THE TIMES FRIDAY OR EARLY SATURDAY. PICO 700; 10891.

WANTED—TO SELL THE YACHT MISCHIEF II. Motor boat, 36 feet; 7 feet 6 inches beam; the fastest yacht on the coast for her size; sails in fine condition. Boat been well cared for. 1000 Main st., Ocean Park. Phone 2-0-2-3.

FOR SALE—GAS ENGINES—

We have 100 gas engines, new and second-hand, which we will sell at prices that you will buy if you want an engine.

BUTTRESS & M'CLELLAN,
A5473. 205 N. Los Angeles st. Sdwy. 8084.

FOR SALE — BAKERS' AND CONFECTIONERS' used machinery, tools, shelving, showcases, soda fountains, portable ovens, copper kettles, etc., at half price. We outfit complete. Call or terms. STANDARD EQUIPMENT CO., 416 S. Los Angeles.

FOR SALE—ONE DAYTON MEAT SLICER JUST like new; for cash, cost $135. Will sell for $65. Grab for someone.

412 EAST NINTH STREET.

FOR SALE—

Tremendous sacrifice sale on ladies' hats, $15 spring and summer hats, now $7.50 to $2.98. Monday only, EDITH MAY, 6th floor, Brackshops.

BEAUTIFUL 3-PIECE BATHROOM SET, COMplete $60
Pedestal lavatories, complete $20.00
Albion bathtubs, complete $35.00
Set of china toilets $15.00
WESTING-MEAD COMMERCIAL COMPANY, 9TH and MAPLE AVE.

FOR SALE—MATERIAL FOR GARAGES, 10x16, $27; complete with 6-inch bungalow siding, ceiling doors, hardware and roofing; also ready-cut frame, size, 12x16, $42. KRAMER, 2501 Bin Pedro, South 201, 22263.

FOR SALE—LADY'S SOLDIER BROWN SUIT, fine pure wool serge, size 36, $12. 427 SAN PEDRO ST. South 2409J. A24519.

FOR SALE — 25 VOLUMES MARK TWAIN'S works, gilt on top. Also 10 volumes Photographic History of the Civil War. Phone WEST 1108.

FOR SALE—COMPLETE CANNING OUTFIT, COST $800, take $100. Get in paying business of your own. Also store partition, counters, etc., cheap. Vermont 6703, 4314 Melrose ave.

FOR SALE—BARBER OUTFIT COMPLETE, TWO chairs, mirror, cabinets, heater and posts, $150. Liberal terms. 1613 S. HOOVER. SHOW CASE AND FIXTURE CO., 931 E. 21st st.

FOR SALE—TRAK TABLE AND SCREEN, BUGS, Victrola and 55 fine records. Price 60 dollars. Goods nearly new. 406 N. BENTON WAY. Temple st. car.

FOR SALE—HYDE LEATHER BARBER CHAIR, mirror, marble shelf, bottles, 3 waiting chairs. PHONE 184, Monday, Inglewood.

FOR SALE — DICTAPHONES; REC. REF. for voice, business, education, amusement; 1 $30; 1 cheap. MAGAN, A3414, M. 742. 8 a.m., or 7 p.m.

FOR SALE — REFRIGERATOR, BUTCHERS', grocers' etc. Manufacturers. CITY REFRIGERATOR CO., 37th and Alameda. Watts car.

FOR SALE — HYDRAULIC PRESS FOR YOUR jewelry work. Goods done by mills, food cookers and grinders. KIRCHNER'S, 130 N. Main.

FOR SALE—16-FOOT GASOLINE LAUNCH, GOOD stiff sea boat, fine condition, $300, including lamps and equipment. F. W. BLANCHARD, 10062 Tel.

FOR SALE—INVALID CHAIRS FOR RENT, FOLDing chairs for rent. I also rent complete household outfits. L. C. SKEELS, 1010 S. Main.

FOR SALE—GALVANIZED BUILDING, 50 FT. BY 50 ft., good condition, at your own price. Apply 205 N. LOS ANGELES ST. Phone Boyle 9005.

FOR SALE—ONE LARGE BROWN BEAR RUG, full head mount, 50 inches from tip to tip; price $160. J. R. NICHOLS, 823 Wilcox Bldg.

FOR SALE—50-GAL. WAYNE GAS TANK, AS-sortment of tools and small line of paint, cheap. Call at 2929 W. 1ST ST.

FOR SALE—AT A BARGAIN, ONE SAFE, 72 inches high, 32 inches wide, 33 inches deep. Inquire 750 KELLER ST.

FOR SALE—$15, VICTORY HORNLESS PHONOgraph; only $7.50; also 12 selections, $2.50. 219 WEST 2ND.

FOR SALE—100 YARDS RED VELVET HALL or stair carpet, 4½ ft. wide, large mirror. ROBB & ROBERTS, 816 S. Main.

FOR SALE—BEAUTIFUL LONG GREEN JERSEY silk sport coat, new, other things, cheap. Address L, box 14, TIMES OFFICE.

FOR SALE — REFRIGERATORS, SCALES, MEAT blocks, racks, butcher outfit, complete, all ready to do business. Price $250. Will give liberal terms if desired. Inquire 150 N. MAIN.

FOR SALE — REFRIGERATORS, SCALES, MEAT blocks, racks, butcher outfit, complete, all ready to do business. Price $250. Will give liberal terms if desired. Inquire 150 N. MAIN.

FOR SALE—GOLD METAL FOLDING COTS, ONE double at $6, one ¾ at $4; practically new. Inquire 1022 MARSH-STRONG BLDG. Phone 57008.

FOR SALE—SCOTT'S ROOF PAINTS, 40C GAL.; brown house and shingle paint, 70c gal.; green stains, 70c gal.; free samples. SCOTT PAINT MANUFACTURER, 1702 S. Main.

FOR SALE—65-FOOT STEAMBOAT, PERFECT condition; best boat on Coast, $6500; will lease for fair rent or bonds. A4177. 4600 KERCKHOFF BLDG.

FOR SALE—TO BE REMOVED, NEARLY NEW double locker, single bath, electric fixtures, 2 built-in beds; $400. Located at 312 E. 20TH ST. W. H. SHUTE, 2624 Mozart st.

FOR SALE—SEE MOX WRECKING CO., FOR bargains in screen doors and all kinds of building material. 175 E. JEFFERSON.

FOR SALE—PLATE FORMS MADE TO ORDER cheap. 650 SAN PEDRO ST. Call Broadway 1068 for prices.

FOR SALE—OIL PAINTING BY P. VINCENT Berry, two English landscapes by A. Oswald. ANTIQUE GIFT SHOP, 824½ S. Grand ave.

FREE LATH—ABOUT THREE WAGONLOADS at California Commercial College, 325 S. Hope st.; must be taken Monday or Tuesday.

FOR SALE—21 WINDOW SCREENS 20x32 AND smaller, like new. Will sacrifice lot for cash. 854 S. PIONEER ST. after Sunday.

FOR SALE OR TRADE—SMALL PRINTING outfit, presses, etc. Address KB, TIMES OFFICE, Ocean Park.

FOR SALE OR LEES—REPAIRS YOUR WATCH OR clock, any cause, guaranteed. MISSION TIME SHOP, 204 Mercantile Pl., upstairs.

FOR SALE—GENUINE BULGARIAN CULTURE, 50c each. Phone VERMONT 6193. 9

FOR SALE—

A complete line of

GUARANTEED FACTORY

REBUILT TYPEWRITERS

"All makes," including wide and extra wide carriage machines.

ALL MAKES SOLD ON EASY MONTHLY PAYMENTS.

WE SAVE YOU ABOUT HALF IN PRICE.

Our illustrated folder is interesting. Let us send you one.

Retail Department.

WHOLESALE TYPEWRITER COMPANY, INC.

623 S. Spring st.,

Pico 3442 Los Angeles, Cal. P4424.

"AMERICAN FACTORY REBUILT TYPEWRITERS"
—THE NEXT THING TO NEW.—

They are rebuilt in our own factories by expert mechanics and go through the same process of a new typewriter. Our double guarantee binds every sale. Satisfaction guaranteed and one year's guarantee against any defects in workmanship and material.

No matter what make you want we can suit your requirements and your purse.

Call, write or telephone for our new price list. We also rent all makes of typewriters.

2 MONTHS FOR $5.00 AND UP.

First rental paid will apply on purchase.

AMERICAN TYPEWRITING CO., INC.
716 S. SPRING ST. Main 3505—A5913.

A branch store in every large city in U. S.

FOR SALE—

Underwood No. 5, single color $45.00
Underwood No. 4, back space, 2 color $45.00
Underwood No. 4, single color $37.50
Royal No. 10, late model $37.50
Royal No. 6, back space, 2 color $40.00
Remington No. 10, visible $45.00
Remington, No. 6 ..... $15.00
Oliver No. 9, latest model $37.50
Oliver No. 5, Printype $25.00
Royal, visible $30.00
L. C. Smith, visible, 2 color $37.50

Every machine has been thoroughly rebuilt and guaranteed for one year.

THE TYPEWRITER SHOP,
643 S. Spring st. Phone P4775.

TYPEWRITERS
SOLD — RENTED — REPAIRED
Factory rebuilt typewriters on easy terms.
All machines guaranteed one year.
BARNHART BROS.
Pico 1840. 724-738 S. Broadway. 10428.

FOR SALE — EXPERT TYPEWRITER REPAIRing, any make, suburban work solicited. Columbia ribbons, carbons. TYPEWRITER INSPECTION CO., H. H. McKey, prop., 426 S. Hope st.

FOR SALE — REMINGTON TYPEWRITER, AS good as new. Will sell for $29 cash. Apply at once. 1352 ORANGE DRIVE, Hollywood. Phone Hollywood 2816.

ALL MAKES RENTED, REPAIRED, OLIVERS, $3 per month $5. New, sold time, $21.50—$5 per month. OLIVER TYPEWRITER AGT., 509 W. Fifth. 68334. Main 7103.

WANTED—UNDERWOOD NO. 4 OR 5, IN FIRST-class condition. HOUSTON, P6217, 426 Rory Bldg.

FOR SALE—NO. 4 UNDERWOOD BACK SPACER, ribbon attachment, perfect condition, bargain at $35. 701 O. T. JOHNSON BLDG.

FOR SALE—SMITH PREMIER TYPEWRITER, AS good as new, visible, No. 10, $25. A4112. 1100 W. FIRST ST.

WANTED—WILL PAY CASH FOR ANY GOOD make of typewriter. Phone Pico 1840. Home 10425. Ask for MR. RICHARDSON.

WANTED—LATE REMINGTON OR UNDERWOOD for new Hammond Multiplex portable, with fine case, cost $150. 619 SECURITY BLDG.

FOR SALE—RHODE ISLAND RED HENS, SMITH, 1201 and 1205 E. 62ND ST., close to Central.

FOR SALE—WHITE ENAMEL, BABY CARRIAGE, $10. 118 N. MARIPOSA.

FOR SALE—DIEBOLD SAFE, LIKE NEW. CHEAP. 2124 S. MAIN.

FOR SALE—LOT OF RESTAURANT AND LUNCH room fixtures. Room 102, 223 W. 2ND ST.

FOR SALE — EVERYTHING 2ND-HAND; STOVES; plumbing supplies, coaster wheels. 600 E. 1st.

FOR SALE—PORTABLE GARAGE, 10x14. GOOD condition, $40 cash. MAIN 3236—F2196.

FOR SALE—A CRACKERJACK. 718 W. 9TH.

Office and Store Equipment.

FOR SALE—USED OFFICE FURNITURE.

1 66-inch mahogany roll top $50
1 60-inch oak sanitary roll top $25
1 50-inch oak typewriter desk $12
1 60-inch oak table $12
1 48-inch oak flat top desk $8
Oak revolving chairs $5
1 50-inch oak roll top $18
Three extra unusual values $50

Dent Exchange Desk, PIERCE DESK CO.,
F5198. 737 S. Main st. Main 5482.

FOR SALE — STORE FIXTURES, INCLUDING 1 National cash register, electric coffee mill, 2 refrigerators, scales, meat slicer, show cases, glass jars, also small office and Ford delivery car. Going out of grocery business and must sell at once. VALENTINE'S GROCERY, 1000 Sunset blvd.

FOR SALE—USED DESKS, CHAIRS, SAFES, FILing cabinets, a basement full of bargains. See us last.

L. A. DESK CO.,
A2005. 848 S. Hill st. Main 2705.

FOR SALE — OVER 20 RAILROAD OFFICES closed last week. We are selling out their desks, chairs and filing cabinets, both oak and mahogany. Come early for some bargains. Easy terms. THE DEAN EXCHANGE, 400 S. Los Angeles st.

FOR SALE—BY C. H. BAKER, BEVELED PLATE glass showcase, 6 by 2½ feet; mirror in interior; may be seen at 1240 per cent high, base-ment of store hotel. $100 or sacrifice for $50 case.

WANTED—OAK SANITARY OFFICE DESK, FEW feet long. Address L, box 16, TIMES OFFICE. Note what you have and lowest price. No fancy prices considered. Address L, box 16, TIMES OFFICE.

WANTED—TO BUY ONE 50-INCH TYPEWRITER desk and 2 chair also 60-inch flat-top desk. Will pay cash or trade high-class men's tailoring. Phone F2255—BROADWAY 7088.

FOR SALE—ONE ROLL-TOP COMBINATION, 1 mahogany roll-desk, 2 oak roll-top desks, 2 swivel chairs, carpets, rugs. At 520 SECURITY BLDG.

FOR SALE — PICTURES OF A BUTTERMILK baby. Suitable for theaters, 5 reels. Also ice box 4x6x8, $75. TABLES, CHAIRS, 14 STOOLS, $75. 2511 S. MAIN.

FOR SALE—WE HAVE A FEW EXCEPTIONally good second-hand fountains at bargain prices. BRUNSWIG DRUG CO., 501 N. Main, Los Angeles.

FOR SALE — ROLL TOP DESK WITH PLATE glass top and revolving chair, all for $20. Call 1248 WALL, Monday.

FOR SALE—SECOND-HAND SHOWCASES, ONE entire floor of bargains. WEBER SHOWCASE AND FIXTURES CO., 310-320 S. Los Angeles st.

FOR SALE — SAFES, SOLE DEALERS HALL'S standard safes, 2nd hand. Terms of trade. SHEALY SAFE CO., 212 S. HILL.

WILL PURCHASE FOR CASH AT RIGHT price, complete office furniture, anywhere. Phone A2955 today and ask for McARTHUR.

FOR SALE—SHOWCASES, STORE FIXTURES, ALL kinds, my stock and prices will please you. We buy and exchange. 1240 S. MAIN. Phone 10425.

FOR SALE—ADDING MACHINES—
All makes. BURNESS EQUIPMENT SALES CO., 728 S. Spring st. Main 8259.

FOR SALE—LADIES' SUITS, DRESSES, HATS and shoes, reasonable, reducing luggage. 5583SO.

FOR SALE—ANTIQUE INDIA SHAWL, OVER 100 years old. Call 9 to 4 week days. 77517.

Jewelry, Diamonds, Watches.

FOR SALE—ONE SOLITAIRE BLUE-WHITE DIAmond ring, weight 33 1-3; platinum setting. Would consider Liberty bonds at par. Address K, box 549, TIMES SPRING ST. BRANCH.

FOR SALE — I HAVE A BEAUTIFUL PAIR PIN with 3 perfectly clear white diamonds, about 2¼ karats, which I will sacrifice for $425 cash or Liberty Bonds. Phone Boyle 8379.

HAVE 100 VERY PRETTY MEXICAN OPALS, cut and polished, which I will sell at 50c per pick for $1 each. Phone Monday, BOYLE 3379.

Lumber and Building Materials.

FOR SALE—

PACIFIC SASH & DOOR CO., 3324 S. MAIN.
WE SELL AT RETAIL AT STORE PRICES.

10 doors 2.2x6.10 ..... $1.25 each
10 doors 2.2x7.0 ..... $1.60 each
10 doors 2.4x7.0 ..... $1.60 each
10 doors, 2x6.10 ..... $1.50 each
10 sash doors, 1 ft. ..... 6x6.10 ..... $1.80 each
10 screen doors, 2.6x6.6 ..... $1.60 each
10 screen doors, 2.8x6.8 ..... $1.90 each
10 sash 2.6x2.10 ..... 80c each
10 sash 2.6x2.10—6 ft. ..... 90c each
10 windows 1.0x2.6 ..... 70c each

ROOFING PAPER, $1.10.

We have many other bargains in sash, doors, mirrors, oak table tops and odd size windows.

Billiard Tables and Supplies.

FOR SALE—POOL TABLES, IN GOOD CONDItion, for sale or rent. Will trade for lots desired. Address DD, box 413, TIMES SPRING ST. BRANCH.

FOR SALE—SOME GREAT BARGAINS IN NEW and second-hand. All kinds of supplies. GROVER BROS., 129 N. Spring st., Los Angeles.

Kodaks, Cameras and Accessories.

FOR SALE—GRAFLEX, 4x5, GOERTZ DOUBLE anastigmat, 3 cut-film holders, accessories, F76. MR. BROWER, 6520 Hollywood blvd. Phone Holly 3974.

Motion Picture Supplies.

FOR SALE—MOTION PICTURE CAMERA, GERTZ H. P. lens, 8 400-ft. magazines, iris, square, Blockbuilder, tripod. Bargain for cash. MR. HUGHES, Main 8413.

MOTION PICTURE MACHINES, THEATER chairs and equipment for sale, buy, rent or exchange. 1015 S. OLIVE. Bdwy. 1568.

Printing and Office Supplies.

FOR SALE—ENGRAVING, COPPER PLATE PRESS, steel die, hand cutter, screws must be sold. Box 100, TIMES OFFICE, Pasadena.

FOR SALE—1000 PRINTED BUS. CARDS, 250 billheads, letterheads, envelopes, contracts, etc., $1. PANAMA PRINTING PLANT, 212 Mer. Pl.

Books and Periodicals.

ANY BOOK WANTED—
Bought, sold and exchanged. 118 S. Spring. THE LEWIS BOOK COMPANY.

Flowers, Trees and Plants.

FOR SALE—100,000 CITRUS TREES, MORE OR less, now planting on contract, everything guaranteed. Liberty Bonds will be taken as cash. Your own time on balance. GEO. A. WALLACE, 110 Champion Dr., Alhambra. Phone 438.

FOR SALE—SWEET POTATO PLANTS (YELLOW Jersey) $2.50 per thousand. LOS NIETOS VALLEY NURSERY, Downey, Cal. Home Phone 602.

FOR SALE—OR EXCHANGE FOR AUTO, GRange and lemon trees. G. O. HESLOP, 1022 E. Colorado, Pasadena, Cal.

FOR SALE—GREENHOUSE, 25x30, IN GOOD CONdition. Sell cheap. 716 W. 45TH ST., city.

Agricultural Implements.

FOR SALE—IMPLEMENTS, RANCH SUPPLIES samples slightly used; 4 doors large stock. Liberal credit. save 40 per cent on some. No branches. ARNOTT & COMPANY, INC.
The Yellow Front. Established in 1892.
112-118 S. Los Angeles st.

FOR SALE—USED RANCH TOOLS, TANKS, windmills, pumps, pipe material, guaranteed. Save half. See Dansbery col. Sunday paper for special prices. DEMMITT CO., upstairs, 120 S. Main.

FOR SALE—CLEVELAND TRACTOR AND F. & O. 14-inch gang plows, double gang plow, first-class condition, only had 50 days' use. DR. HUMELRAUGH, 300 Mer. Natl. Bank Bldg.

FOR SALE—ONE HOLT TRACTOR, CONE 15-in. engine combination, one extra wagon, at Mojave. Will take bonds. Call or write, JOHN MEYEROTT, 319 E. 55th st.

FOR SALE—HOLT TRACTOR, MIDGET TYPE, 9-in. combination, demonstrator. Address Pico & Gertrude Terrace, on Pico road about 3000 feet out of city limits.

FOR SALE—NEW 3-10 AVERY TRACTOR, COST $700 Take $550. 5517 S. FIGUEROA. Vermont 06.

FOR SALE—HOLT 30 CATERPILLAR, GOOD REpair. 31300. 5517 S. FIGUEROA. Vermont 06.

ALL KINDS OF SECOND-HAND FARM MACHINery for sale at SCOTT'S PLACE, 133 S.L.A. st.

Vehicles and Harness.

FOR SALE—CLOSING OUT 150 WAGONS AND buggies of different kinds, farm wagons, dump wagons, grocery wagons, express wagons, fruit wagons, buggies, carts, stretchers, neckyokes, tongues, wheel scrapers and blacksmith tools of all kinds, such as anvils, blowers, forges, tongs, vises and everything that goes with a blacksmith shop. Call at 717 East 7th st. or phone P6480. JAS. C. PHARP.

FOR SALE—BIG SACRIFICE, FINE, TWO DELIvery wagons, cost $100, for $15. Grocery delivery wagon, $115, for $20. Rubber-tired buggy, cost $95, for $1. 2218 S. MAIN. South 6218.

FOR SALE—SNAP, $32—A BRAND-NEW LIGHT camp wagon. Can use as delivery. Call 1139 TOWNE AVE.

WANTED—
Miscellaneous.

WANTED—CASH PAID FOR FEATHER BEDS. 158 SAN PEDRO ST. Main 1158.

WANTED—
Miscellaneous.

WANTED—A NEW OR GOOD SECOND-HAND Smith motor wheel. Send lowest price and full particulars by letter to MISS PERCIVAL, 642 S. Hill st.

WANTED — TEETH, SPECTACLES, WATCHES, jewelry, cash paid for false teeth, gold or porcelain bridge work, crowns, eyeglasses, jewelry and other articles of gold and silver, old, modern or antique plates, filled and solid; also pay cash for broken, scrap of quartz gold, silver and platinum, any quantity; none too small, none too large. IDEAL JEWELRY CO., 414 W. 8th st.

WANTED—BOOKS BOUGHT.
Highest prices paid for fiction, history, encyclopedias, medical law; sets of books; fine art works; old books of every description. HOLMES BOOK CO., 2352 S. Main st. Phone 1855. A1908. Boyle 1855. Pico 514.

"Best Price Paid at HOLMES."

WANTED—TO BUY, SPRINGFIELD RIFLE, model 1903; must be new, but in good order. Apply MR. MILLER, of Military Training School of Los Angeles. Normal Hill center, 8th and Olive, between 7 and 9:30 Monday, on drill grounds, or Mr. Crary, at 119 W. 4th, afternoons.

WANTED—UNCLE SAM URGES YOU TO BUY Liberty Bonds and support the Red Cross. Go to Clune's Auditorium next week and learn why so many others are going to the auditorium this version of Ambassador Gerard's "My Four Years in Germany."

WANTED—MOTHER, SISTER, WIFE OR sweetheart of Uncle Sam's defenders, present or prospective, to go to Clune's Auditorium next week, where you will go the FACTS of why we are fighting the Kaiser in this war.

WANTED—I HAVE 500 OR 600 TONS OF BARlow hay to contract baling with somebody starting to cut now. Corner of CRESCENT AND SANTA MONICA BLVD. Holly 2967.

WANTED — 11TH EDITION ENCYCLOPEDIA Britannica; any binding. Will call to make offer. DAWSON'S BOOK SHOP, 518 S. Hill. Main 2959.

WANTED — TO PURCHASE ANTIQUE FURNIture, old china, jewelry, brass, copper, miniatures, bric-a-brac, etc. THE ANTIQUE SHOP, 904 S. Hill. Broadway 7260.

WANTED—22 CALIBER REPEATING RIFLE IN first-class condition. State make, model, lowest price. Address Z, box 179, TIMES OFFICE.

WANTED—DROPHEAD SEWING MACHINE IN good condition. Must be reasonable. 201 W. 23RD ST.

WANTED—LADIES' PARTLY WORN ALASKA seamskin coat. Address K, box 234, TIMES SPRING ST. BRANCH.

WANTED—B

ssified Liners.

All Sorts.

AUTOMOBILES, ETC.— Miscellaneous. Automobiles for Sale.

AUTOMOBILES, ETC.— Miscellaneous. Automobiles for Sale.

AUTOMOBILES, ETC.— Miscellaneous. Automobiles for Sale.

AUTOMOBILES, ETC.— Miscellaneous. Automobiles for Sale.

AUTOMOBILES, ETC.— Miscellaneous. Automobiles for Sale.

AUTOMOBILES, ETC.— Miscellaneous. Automobiles for Sale.

Classified Liners.

AUTOMOBILES, ETC.—Miscellaneous.

Automobiles for Sale.

"BARNEY SNYDER"
"WANTS"
"FIFTY"
"USED CARS"
"RIGHT AWAY."
BUT THEM FOR CASH
OR
SELL THEM FOR YOU.
"QUICK ACTION"
! ! NOW ! !

"BARNEY SNYDER" ALSO OFFERS
BELOW A "COUPLER" REAL
"LIVE WIRE" "BARGAINS."

"FOR SALE"—

1918—"ROADSTER" roadster $1500
1918—"KING EIGHT" 7-pass $1250
1918—"HUDSON" sedan $1900
1918—"MITCHELL" 7-pass $775
1917—"OLDSMOBILE" eight, touring $750
1917—"OLDSMOBILE" eight, roadster $800
1917—"MOON" touring $700
1917—"OVERLAND" 75, roadster $475
1917—"CHANDLER" 7-pass $1050
1917—"REO," special job, 7-pass $900
1916—"HUDSON SUPER," 7-pass $950
1916—"DODGE" touring $675
1916—"SAXON 6," touring $375
1916—"FIVE," roadster, "starter" $450
1916—"NATIONAL" sportster, 4-pass $1050
1916—"PREMIER" 6, 7-pass $600
1916—"CHEVROLET" Baby Grand $375
1915—"PACKARD" 2-35, 7-pass $1800
1915—"INTERSTATE," 5-pass $550
1914—"MOLINE," starter, etc $300
1914—"JEFFERIES," starter, etc $300
1913—"REGAL" coupe $350
1912—"HUPP 20," this little baby is a "darb" at $150

NOW—"HONEST" FOLKS—
CAN YOU BEAT—
"BARNEY SNYDER."
"ON THE SQUARE" "NO FOOLIN."
MAIN 4010. 1022 S. MAIN. 14205.

W. F. PIPHER & CO.—
Oldest Estab. Used Motor Car Dealers on the Pacific Coast.
963-965 S. Main st.
A1080. Main 490.

We buy, sell or exchange used cars. Look over our enormous stock of up-to-date machines before you buy.

OLDS EIGHT, FRANKLIN 6, MITCHELL 6, BUICK 6, STUDEBAKER 6, APPERSON 8, ALLEN CRUMMY, SAXON 6, APPERSON 6, MAXWELL 4, DODGE 4, CHEVROLET 4, OVERLAND 4, OLDSMOBILE 4, SAXON 4.
FORDS, ALL MODELS
100 to choose from. Every one guaranteed as represented. Some of above cars are practically brand new.
W. F. PIPHER & CO.,
963-965 S. Main st.

FOR SALE—
FRANKLIN.
1914 ROADSTER. 1915 TOURING

If you are in the market for a Franklin, you will save several hundred dollars by purchasing either one of these cars. We are not dealers in used cars. We do not care to make a profit on these cars, but we have many rapid sales and the prices on these two will move them quickly. Come in, try them out, take them to your home and see for yourself before you purchase, and if you don't find out that they are real opportunities, allow me to compensate you for your trouble. Misrepresentation we never do, so positively state that these cars are in first-class condition excepting minor adjustments which we will make without cost to buyer.
Open Evenings 7 to 9.
CHANDLER SIX, 1126 S. Olive or 1004 S. Main.
Open Sundays 11 to 4 p.m. Phones 60805 or Main 5429.

1916 STUDEBAKER, 6 CYLINDERS, 7-PASSENGER touring car. Will sell these cars at a big bargain to clear them quick. Only 6000 miles. Owner going to war, and must sell.

1917 Studebaker 6-cylinder Cabriolet, a beauty, run only 10,000 miles.

1917 Buick little six, late series, 5-passenger. Run less than 10,000 miles.

Several 1917 and 1916 Maxwell, 5-passenger touring cars. Will sell these cars at a big bargain price to clear them quick.

Cash or Terms.
E. B. BRALEY,
81 E. Raymond,
Pasadena.
Phone Fair Oaks 226.

FOR SALE—

LATE 1917 KING 8.

A car that has been used as a demonstrator, in its original finish, and can be bought at a saving of $800 on list price. Come in and ask for one of satisfied King owners, who will tell you what this wonderful car can do. We will take lighter car in trade and allow you easy terms on the balance. Phone for demonstration. DO IT NOW. Main 1400. 60755.

LEACH MOTOR CAR CO.,
USED CAR DEPT.,
1234 S. OLIVE ST.

FOR SALE—
1917 STUDEBAKER "4" TOURING.

A car in the pink of condition. New paint, top and nearly new tires. This is an exceptional good buy at $850. Very liberal terms. Will take Liberty Bonds as part payment. Main 1400; 60752.

LEACH MOTOR CAR CO.,
USED CAR DEPT.,
1234 S. OLIVE ST.

TODAY'S BARGAINS—
$675—Ford Speedster.
$675—Buick Roadster "25."
$650—Buick Touring "25."
$650—Hupmobile Roadster, 1914, lights, starter.
$1000—Cadillac 7-passenger, new top.
$550—1917 Ford Touring.
$700—1918 Hudson Touring "5-40."
$1100—1918 Jordan, 7-pass., brand new.
1918 Stutz Touring, bargain.
1916 Buick "Light Six" Touring.
Cadillac Touring, 1918.
962 S. GRAND. P1000.

FOR SALE—
POPE-HARTFORD TOURING.

We have one of the best Pope-Hartfords on the market today. Anyone wanting a car of this class should look this one over. It's a bear. Price $500 cash or terms. Main 1400, 60755.

LEACH MOTOR CAR CO.,
USED CAR DEPT.,
1234 S. OLIVE ST.

BEFORE BUYING LOOK THESE OVER. We have one of the nicest lines of used cars in town, including roadsters and touring cars, all late models and guaranteed, cash or terms.
LIBERTY MOTOR SALES CO.,
962 S. Hope st. Main 5548.
Open Sunday.

FOR SALE—STEARNS-KNIGHT EIGHT TOURING car, 1917 model; this car has seen very little service, and is guaranteed to be in perfect condition; will sell for a new car; good gasoline and tire mileage; the best purchase you could make. Investigate.
W. T. BUXTON
1100 S. Figueroa st.

1917 OVERLAND ROADSTER.

Light 4, easy riding, economical, attractively painted, good tires and battery. Fully equipped. Price $525. $250 cash, balance monthly. Open Sunday.
WILLYS-OVERLAND PACIFIC CO.
Used Car Dept. 1228 S. Olive.

FOR SALE—FORD CARS—
A good selection of good Ford cash at right prices, and absolutely after service.
Open Sunday. Ford Parts.
SPENCER KENNELLY, FORD AGENT.
West 11726. 3540 S. Vermont ave. Home 23360.

1916 FORD TOURING, ELECTRIC STARTER.
W. D. DUNHAM FORD AGENCY, 1250 W. 7th.

LITTLE GRANT 4 ROADSTER, WIRE WHEELS, $300 down. SECURITY MOTOR SALES CO., 1148-50 S. Olive st.

IF YOU WANT TO BUY, SELL OR EXCHANGE your auto, or need help on demonstrating, motor trucks, see H. E. PRATT, 1017 S. Hope st.

FOR SALE—CHEAP LITTLE SIX THOMAS flyer, 1912 model in good condition. Phone 10787. 1418 ORCHARD AVE.

SHEP'S FORD EXCHANGE—
Get us sell, Ford cars, cushions, tops. 632-40 S. Los Angeles st.

WANTED—4 OR 5-PASSENGER BODY TO FIT 1916 National chassis. Address M, box 892, TIMES SPRING ST. BRANCH.

1916 KING FOUR TOURING, FINE CONDITION, $450. 1418 ORCHARD AVE. SECURITY MOTOR SALES CO., 1148-50 S. Olive st.

CARS FOR EXCHANGE—FOR ROADSTER, 1915 Chandler, fine condition. WEST 2228.

FOR SALE — GOING EAST, WILL SELL 1912 7-passenger Cadillac, thoroughly overhauled, painted, and good rubber. $1150. OXFORD.

FOR SALE—1916 MAXWELL, GOOD SHAPE, cash or terms; might consider a good Ford in exchange. No dealers. Call 5625 E. 1st, EAST.

FOR SALE—MONROE CAR, 1917 MODEL, 7-passenger touring; only used a short time; must be sold at once. Phone EAST 2775.

FOR SALE—STUDEBAKER SPEEDSTER, GOOD running order, sell cheap for cash. GLENDALE 1372.

FOR SALE—1914 FORD TOURING BODY, EXcellent condition, cheap. 1720 E. 59TH. South 2250-R.

FOR SALE—4-130, BUICK 1918 MODEL 35 touring, good condition. Call J. C. HUNCHberger, Buick Assoc., Glendale.

FOR SALE—LATE MODEL FORD TOURING CAR BY PRIVATE OWNER, $150 IN EXTRAS; WILL SACRIFICE FOR $675. CALL VERMONT 111.

FOR SALE—STUDEBAKER "17" 7-PASSENGER, in excellent shape. Call MR. LANSDOWNE, 9 a.m. to 1 p.m.

W. F. PIPHER & CO.—
Oldest Estab. Used Motor Car Dealers on the Pacific Coast.
963-965 S. Main st.
A1080. Main 490.

We buy, sell or exchange used cars. Look over our enormous stock of up-to-date machines before you buy.

OLDS EIGHT, FRANKLIN 6, MITCHELL 6, BUICK 6, STUDEBAKER 6, APPERSON 8, ALLEN CRUMMY, SAXON 6, APPERSON 6, MAXWELL 4, DODGE 4, CHEVROLET 4, OVERLAND 4, OLDSMOBILE 4, SAXON 4.
FORDS, ALL MODELS
100 to choose from. Every one guaranteed as represented. Some of above cars are practically brand new.
W. F. PIPHER & CO.,
963-965 S. Main st.

FOR SALE—LATEST MODEL SAXON "SIX" DEMonstrators, slightly used. Reduced prices. Will accept your old car in trade.
J. V. BALDWIN MOTOR CO.,
12th and Olive.
60517. Broadway 148.

FRANKLINS—FRANKLINS—FRANKLINS

ROADSTERS—TOURING CARS.
Prices $650 to $1800.

We have two series 9 touring cars, one series 9 roadster, also touring car and 1913 touring. Every one in good shape and priced right; we are going to sell every one this week. Better get your pick early.
Terms arranged. See today.
DON LEE — RE-NEW-ED CAR DEPT.
Main 8763. 1218 S. Main street. Home 60839.

CADILLAC COUPE—
We have a Cadillac Coupe which is a body for anyone who can use a closed car. Mechanically perfect. Would re-varnish to suit purchaser. Just the thing for a physician or anyone who wants to practice economy. $850.
ALBERT GAUKLER COMPANY,
1635 S. Figueroa st.
Open Sunday 9 a.m. to 1 p.m.

FOR SALE—FORD SEDAN 1918, USED AS DEMonstrator only; same as brand new. Big discount. Fully guaranteed. Terms.
Open Sunday. Ford Parts.
SPENCER KENNELLY, FORD AGENT.
West 11726. 3540 S. Vermont ave. Home 23360.

HUDSON LATEST MODEL LIMOUSINE — HAS been driven less than 5000 miles and looks like new. Will sacrifice and give terms. Call Mr. Hubbard. Used Car Dept.
PACIFIC KISSEL KAR BRANCH.
10457. Cor. 10th and Olive. Bdwy. 2962.

MAXWELLS, LATE MODELS, TOURINGS AND roadsters, all condition, overhauled, repainted and good rubber. Terms.
524 WEST PICO ST.

FOR SALE—ONE CHALMERS, IN EXCELLENT shape; car can be seen at 1523 S. FLOWER. Open Sunday, 9 a.m. to 1 p.m.

HUDSON 1916 6-40, NEWLY PAINTED, NEW PLATE GLASS, TOP, NEW WIRE WHEELS, HARTFORD SHOCK ABSORBERS; 5 NEW TIRES, 3 OF THEM CORDS, EXCELLENT MECHANICAL CONDITION. BARGAIN, CASH OR TERMS. NO TRADER HOME PHONE 5005607.

FOR SALE—ONE 1918 FORD TOURING CAR, in A-1 condition, original tires, Sunday, 1815 ANITA PLACE, 920 CENTRAL AVE., west 24th.

FOR SALE—1917 OVERLAND MODEL 90-T. Like new. Call between 10 and 4 Sunday, 202 EAST 23RD AVE. Huntington Park.

FOR SALE—1918 FORD ROADSTER, 10 WIRES old, with Bosch magneto. Cash only talks. Call 7026, 3036.

$275. FOR 1916 FORD WITH A DELIVERY body. Must be sold at once; biggest bargain today. 5218 S. MAIN. 74544 or South 62184.

FOR SALE—CLUBSTER 4-PASSENGER AUTOMObile body, brand new; cost $500, will sell for half price. WISDOM & CO., INC., 1065 S. Olive st.

FORD, 1916, LOOKS AND RUNS LIKE NEW. $325. FORD HOSPITAL, 1214 S. Main.

FORD ROADSTER, GOOD SHAPE, RUBBER ex. good. $260. FORD HOSPITAL, 1214 S. Main.

FOR SALE—BUICK SPEEDSTER, AND IN GOOD good wagon, rare bargain, for quick sale. 5711 CENTRAL.

STRIPPED BUICK, FULLY EQUIPPED, JUST over-hauled; cheap for cash; no reasonable offer refused. Call 402 W. 41ST ST.

FOR SALE—OR EXCHANGE—1916 BABY GRAND Chevrolet touring, good order, but needs painting. Want Scripps-Booth or similar roadster or chummy. 3033 INGRAHAM ST. Wilshire 2162.

FOR SALE—A GOOD BUY, STUDEBAKER 6, A-1 condition, 5 excellent tires, many extras. 71804, 1036 S. OXFORD AVE.

OVERLAND ROADSTER, IN FINE SHAPE, $250. Also 7-passenger Studebaker, electric lights and starter, new top, A-1 mechanical condition and swell looker. Some family car for only $450. Owner must sell today. 741 S. OLIVE ST.

OAKLAND 30 TOURING CAR, 5-PASS., A-1 shape, all good tires, 1 extra; big bargain, $1175. Hurry along for this. Going today. 741 S. OLIVE ST.

1917 CADILLAC SEDAN, IN EXCELLENT CONDItion. Looks like new. A real bargain. W. E. BUSH, 1701 S. Grand ave.

FOR SALE—STUDEBAKER TOURING CAR LIKE new, with me to sell. Make offer. OWNER, 825 S. Flower.

FOR SALE—WILL SACRIFICE MY CHANDLER auto, 7-pass., 1917 model, for $875. OWNER, 50007. Auto. 500.

STUDEBAKER 25, GOOD AS NEW, ALL NEW tires, two extra, lights and starter. Sacrifice for cash. 836 EAST 22ND.

FOR SALE—LITTLE BUICK SIX, GOING AWAY and must have the money. Make offer to-day. KAY, 823 S. FLOWER.

WANTED—FOR CASH, LIGHT FOUR OR FIVE-passenger car. Money loaned on automobiles, 2 per cent per month. PHONE 41769.

1917 BUICK, GREAT CASH BARGAIN. ALMOST NEW. H. J. HANNIN, 2623 S. FLOWER. MAIN 8046; 60009.

FOR SALE—FULLY EQUIPPED 5-PASS. OVERland, $275. Call at 619 W. 7TH ST., after 10 a.m.

A DODGE AND A MAXWELL, 12 VOLT BATtery, for sale at a sacrifice. PETERSON'S, 1224 S. Main.

FOR SALE—
BUICK.

Buick Little Six touring, 1918 ..... $1350
Buick Little Six touring, 1917 1050
Buick Little Six roadster, early '17 1000
Buick Little Six touring, 1916 950
Buick 1916 touring, 37 750
Buick 1914 touring, 827 450
Buick 1914 roadster, 826 450
Buick 1914 roadster, 824 425
Buick 1913 touring, 31 225
Buick 1913 roadster, 24 225
Buick truck, 1915, stake body 750

Thomas reconstructed touring, wonderful car 1100
Reliable touring, 1916 525
Overland 1916 light touring 525
Jackson 1914 roadster, lights and starter 350
Ford 1916 touring, 7-pass., G-31 375
Ford 1916 touring, fine shape 375
Dodge 1916 touring, fine car 750
HOWARD AUTO CO., Used Car Dept.,
1323-27 S. Flower. Open Sunday.
From 10 a.m. to 3.30 p.m. Main 9040, 60009.

FOR SALE—1917 CHALMERS
1916 CHALMERS.

Both of these touring cars have been thoroughly rebuilt, refinished and are in excellent condition in every respect. They look as good as new cars and will serve you as well. They are bargains in values than a new car at the same price and you will get very much better satisfaction out of them with less depreciation than you would have on a cheap new car. Our NEW CAR guarantee and service is included in either price, $850 and $750 respectively on TERMS if desired. Never before have we had such a splendid assortment of used cars to offer and the remarkable figures we are offering them this week. It will pay you to call at either used car departments at 1126 S. Olive or 1004 S. Main on Monday or Tuesday. WE ARE NOT USED CAR SPECULATORS. Phone 60805 or Main 3459.

1918 OLDSMOBILE TOURING.

An ideal family touring car, cord tires all around, painted a beautiful green. Beyond question this car is the most beautiful lines of any car on the market and the motor runs smoothly. Don't overlook this if you are going to spend a cent on this car in any way, the total cost tires are same as new. Our own guarantee goes with this car. Open Sunday, everything to you. Considering this model car and the quality of same, it is one of the best buys we have ever had. Very low terms.
Open Sunday.
S. F. SEAGER & CO.
Used Car Dept.
1018 South Main st.

FOR SALE—
NATIONAL 12.

One of the best looking cars in the city, thoroughly overhauled, beautifully refinished; wire wheels, looks like a new car; will sell cheap as you cannot afford to overlook to get a high-grade car that is easily worth $3000 more than we sell it for. This car can be bought on very small payment down, and liberal terms on the balance. Open Sunday.
LEACH MOTOR CAR CO.,
USED CAR DEPT.,
1234 S. OLIVE ST.

ROADSTERS—TOURING CARS.
Prices $650 to $1800.

We have two series 9 touring cars, one series 8 roadster, also touring car and 1913 touring. Every one in good shape and priced right; we are going to sell every one this week. Better get your pick early.
Terms arranged. See today.
DON LEE — RE-NEW-ED CAR DEPT.
Main 8763. 1218 S. Main street. Home 60839.

CADILLAC COUPE—
We have a Cadillac Coupe which is a body for anyone who can use a closed car. Mechanically perfect. Would re-varnish to suit purchaser. Just the thing for a physician or anyone who wants to practice economy. $850.
ALBERT GAUKLER COMPANY,
1635 S. Figueroa st.
Open Sunday 9 a.m. to 1 p.m.

FOR SALE—FORD SEDAN 1918, USED AS DEMonstrator only; same as brand new. Big discount. Fully guaranteed. Terms.
Open Sunday. Ford Parts.
SPENCER KENNELLY, FORD AGENT.
West 11726. 3540 S. Vermont ave. Home 23360.

1916 FORD TOURING, ELECTRIC STARTER.
W. D. DUNHAM FORD AGENCY, 1250 W. 7th.

1917 WINTON 48, 7-PASSENGER, WESTINGHOUSE air springs, car is fully equipped and in excellent condition; owner will sacrifice to make quick sale. W. E. BUSH, 1701 S. Grand ave.

FOR SALE—1917 FORD TOURING, PAINT AND tires like new, many extras, including self-starter, cash or terms; also 1917 FORD ROADster.
LIBERTY MOTOR SALES CO.,
1144 S. Hope st. A5483.
Open Sunday. Open Sunday.

FOR SALE—FORD 1916 TOURING CAR, GOOD condition, good tires. Snap terms.
Open Sunday. Ford Parts.
SPENCER KENNELLY, FORD AGENT.
West 11726. 3540 S. Vermont ave. Home 23360.

FOR SALE—FORTY MAXWELL ROADSTER, late 1917, dolled top, new upholstering. Rich man had it for town car. Little beauty. WEAVER, 826 S. Flower.

DOLLED-UP CHALMERS TOURING, THIS IS a beauty, $750. Terms. 1126 S. Olive.

1917 HAYNES, OVERHAULED AND REFINISHED ..... $1200.
SEE MR. HOLBROOK,
SPEERS MOTOR CO.,
FIGUEROA AT 11TH ST.
60084. BROADWAY 90.

1918 OAKLAND, CHEVROLET TOURING CAR. this is a very popular 4-90 model and is a low-time bargain at $850 as the car has only been driven a great distance. Must sell by Wednesday. Call to see it. See the car at 1245 E. 50TH ST. Owner. Auto. 50007. Before during performances. Ask for MR. OAKLEY.

FOR SALE — JORDON, 1918 SPORT-MARINE model, 7-passenger, like new, run 3000 miles to complete my payments on this machine. Car has been run 3000 miles. Just enough to be broke in. What will you offer for it? Stored at 6624 HOLLYWOOD BLVD.

BRISCOE — TWO 1917 — BRISCOE Touring cars in perfect condition. Will exchange for city property. Inquire on automobiles, 2 per cent per month. PHONE 41769.

FOR SALE—PACKARD 90, SEVEN-PASSENGER touring; this car has been very little used, would make fine truck. A fine buy at $500 cash.
STEARNS AGENCY,
1100 S. Figueroa st.

METZ TOURING, DEMOUNTABLE WHEELS, electric lights and starter, car thoroughly overhauled, $425.
METZ AGENCY,
989 W. Washington st.
Phone 20686.

OVERLAND TOURING CAR, TIRES AND CAR in good shape, $150.
METZ AGENCY,
989 W. Washington st.
Phone 20686.

1917 WINTON 48, 7-PASSENGER, WESTINGHOUSE air springs, car is fully equipped and in excellent condition; owner will sacrifice to make quick sale. W. E. BUSH, 1701 S. Grand ave.

FOR SALE—1917 FORD TOURING, PAINT AND tires like new, many extras, including self-starter, cash or terms; also 1917 FORD ROADster.
LIBERTY MOTOR SALES CO.,
1144 S. Hope st. A5483.
Open Sunday. Open Sunday.

FOR SALE—FORD 1916 TOURING CAR, GOOD condition, good tires. Snap terms.
Open Sunday. Ford Parts.
SPENCER KENNELLY, FORD AGENT.
West 11726. 3540 S. Vermont ave. Home 23360.

FOR SALE—FORTY MAXWELL ROADSTER, late 1917, dolled top, new upholstering. Rich man had it for town car. Little beauty. WEAVER, 826 S. Flower.

DOLLED-UP CHALMERS TOURING, THIS IS a beauty, $750. Terms. 1126 S. Olive.

1917 HAYNES, OVERHAULED AND REFINISHED ..... $1200.
SEE MR. HOLBROOK,
SPEERS MOTOR CO.,
FIGUEROA AT 11TH ST.
60084. BROADWAY 90.

1918 OAKLAND, CHEVROLET TOURING CAR. this is a very popular 4-90 model and is a low-time bargain at $850 as the car has only been driven a great distance. Must sell by Wednesday. Call to see it. See the car at 1245 E. 50TH ST. Owner. Auto. 50007. Before during performances. Ask for MR. OAKLEY.

FOR SALE — JORDON, 1918 SPORT-MARINE model, 7-passenger, like new, run 3000 miles to complete my payments on this machine. Car has been run 3000 miles. Just enough to be broke in. What will you offer for it? Stored at 6624 HOLLYWOOD BLVD.

BRISCOE — TWO 1917 — BRISCOE Touring cars in perfect condition. Will exchange for city property. Inquire on automobiles, 2 per cent per month. PHONE 41769.

1917 BUICK, GREAT CASH BARGAIN. ALMOST NEW. H. J. HANNIN, 2623 S. FLOWER. MAIN 8046; 60009.

FOR SALE—FULLY EQUIPPED 5-PASS. OVERland, $275. Call at 619 W. 7TH ST., after 10 a.m.

A DODGE AND A MAXWELL, 12 VOLT BATtery, for sale at a sacrifice. PETERSON'S, 1224 S. Main.

FOR SALE—
"RARE CHANCE"
"TO BUY"
"FIFTY-FIFTY"
"INTEREST"
"IN"
"ESTABLISHED"
"USED CAR BUSINESS."

"TO QUALIFY"—
You must have at least ten thousands dollars—to invest.

"AND OF COURSE"—
About ten hours a day—"spare time" to put in with me.
"Hustling."

"RESULTS"—
Better than Five Hundred a month on your investment.

"AND"—
An "ADVANTAGE" seldom presented wherein you are enabled to "hook-up" with a "live wire" in a business as "clean-cut" as mine."

"COME CLEAN"—
If you care to go—otherwise don't bother—

"YOUR REPLY"—
Will meet with prompt attention on my part, if you will inclose your address, together with "TELEPHONE" number. Communications strictly confidential.

"ADDRESS" AK, box 446, TIMES SPRING ST. BRANCH.

1916 FORD TOURING CAR—
Just been repainted and overhauled, equipped with good tires, speedometer and cut-out. Several other extras. Here is a little car that has never been abused and is perfect mechanically. If you want something good at the right price, and on terms, see this bargain today. Open Sunday.
S. F. SEAGER & CO.,
1018 South Main.
Used Car Dept.

STEARNS 8, 1917, 7-PASS., $1800.

Mechanical condition beyond reproach, top and tires are extra good and this car has just been refinished in our shops.
Terms arranged. See today.
DON LEE — RE-NEW-ED CAR DEPT.
Main 8763. 1218 S. Main street. Home 60839.

FOR SALE—
SPEEDSTERS
EXCLUSIVELY.
Ready for sale to order.
SPEEDSTER SHOP,
141 W. 11th st.
Bet. Main and Hill, opp. Examiner Bldg.
OPEN SUNDAYS.
Evenings by appointment.
Telephone 12088.
Call or write for information.

MODEL N HUPMOBILE.

This car is in pink of condition; car must be seen to be appreciated. IF YOU ARE LOOKING for a REAL-ED-UP BUY, this is the one.
MR. WOODWARD, 122 American ave., Long Beach.

CADILLAC EIGHT—ROADSTER—

We have a fine selection of roadsters, 16, 17 and 18 models, every one backed by the Don Lee Guarantee.
Better look them over today.
DON LEE — RE-NEW-ED CAR DEPT.
Main 8763. 1218 S. Main street. Home 60839.

HERE'S YOUR CHANCE TO SAVE THE DEALer's profit; this car is practically new; 1918 Stearns-Knight, 4-cylinder, 4-passenger coupe-landlet, only 2000 miles; cannot be told from brand new car. Call and see the car and get our selling price. Address
LORD & LORD,
827 S. Vermont ave. Wil. 2612.

FOR SALE—
HUDSON SEDAN.

Beautiful almost new sedan that is just broken in and runs better than a new car. Open for inspection and demonstration today.
ALBERT GAUKLER COMPANY,
Dodge Brothers Motor Cars,
Eleventh and Hope Sts.

I WILL SACRIFICE MY KING 8 FOR $500 CASH if paid before the banks open Monday morning. This is a beautiful car, hardly a scratch on it. The price is bargain. Call Sunday, 713 S. VERMONT. Flat 3.

1916 HUPMOBILE, 5-PASS., 1918 model, just leaving the paint shop; will sell my car for $875. I have driven this car 8000 miles on the boulevards only. Tires all good. Ask for Mr. Matthews' car.
1040 S. MAIN ST.

FOR SALE—OR TRADE FOR FORD, LATE 1915 touring car, electric lights and starter. Engine just overhauled. 25 to 30 miles per gallon gas. Good, economical light, easy riding roadster. See on Sunday. 242 N. SEVILLE, Huntington Park.

BARGAIN, FOR QUICK SALE. BARGAIN. 1916 Cadillac Victoria in perfect shape. Five new cord tires, 90 days' guarantee.
TIMES OFFICE.

CHANDLER—LATE MODEL TOURING, THIS IS truly a beautiful car, finished in a dainty blue color, Victoria top, plate glass, tapestry seat covers, bumpers, etc. You must see this to appreciate its value. Terms.
GREER-ROBBINS USED CAR DEPT.
901 South Olive.

FORD—1916 TOURING, 1918 BODY, ENTIRELY new engine, fully guaranteed. Easy terms. Open Sunday.
MORAN & M'MENAMY, 1424 S. Main.

1914 STUDEBAKER "SIX" TOURING. $425.
SEE MR. HOLBROOK,
SPEERS MOTOR CO.,
FIGUEROA AT 11TH ST.
60084. BROADWAY 90.

STUDEBAKER.
Overhauled and refinished in emerald green with white wire wheels. See Mr. Orbie. Phone 60084.
GREER-ROBBINS, Used Car Dept.
901 South Olive.

FOR SALE—1917 HUPMOBILE ROADSTER, LIKE new, seat covers, pantasote top lined, plate glass, good rubber and it runs great. Big bargain for some one, so hurry to 6624 HOLLYWOOD BLVD.

FOR SALE—FRANKLIN, MODEL M, 6-CYLIN. for touring car, electrically equipped, nearly new cord tires; $100 worth of extras; part cash; no trades considered. See owner and car, 1701 W. Washington, Monday.

SEVERAL FORD CARS, TOURING AND ROADster. Cheap at FORD OWNERS' ASSOCIATION, 1701 W. Washington.

FOR SALE—A REAL SNAP—FIVE-PASSENGER, ELECtric lights and starter, in good condition, bring in $250 cash and take it away; need the room.
STEARNS AGENCY,
1100 S. Figueroa st.

FORD TOURING BODY, DEMOUNTABLE RIMS, Hassler shock absorbers, speedometer, good look, etc.; good condition; sacrifice for cash. 1430 CATALINA ST., San Fernando, Cal.

1918 FORD TOURING, RUN ONLY 900 MILES. Demountable rims, shock absorbers, radio, etc. See it at 1245 E. 50TH ST. Owner. Auto. 50007. Before during performances. Ask for MR. OAKLEY.

FOR SALE — JORDON, 1918 SPORT-MARINE model, 7-passenger, like new, run 3000 miles to complete my payments on this machine. Car has been run 3000 miles. Just enough to be broke in. What will you offer for it? Stored at 6624 HOLLYWOOD BLVD.

BRISCOE — TWO 1917 — BRISCOE Touring cars in perfect condition. Will exchange for city property. Inquire on automobiles, 2 per cent per month. PHONE 41769.

1917 BUICK, GREAT CASH BARGAIN. ALMOST NEW. H. J. HANNIN, 2623 S. FLOWER. MAIN 8046; 60009.

FOR SALE—FULLY EQUIPPED 5-PASS. OVERland, $275. Call at 619 W. 7TH ST., after 10 a.m.

A DODGE AND A MAXWELL, 12 VOLT BATtery, for sale at a sacrifice. PETERSON'S, 1224 S. Main.

OPEN TODAY ALL DAY

DON LEE—RE-NEW-ED CARS.

LAST CHANCE FOR A BARGAIN.

The following is a list of cars that were taken in before the last general advance; remember, it takes nearly two months to get cars overhauled, repainted and ready for sale.

As it is not our policy to try to make money on our used cars we are offering these cars at an average of $200 less than what we would allow for the same car today. An opportunity like this you will not get again until after the War.

THE EARLY CUSTOMER GETS THE CHOICE.

17—Stearns	$1800	15—Hudson	$750
17—Franklin	1750	15—Pathfinder	750
16—Franklin	1200	17—Dort	550
17—Hupmobile	1000	15—Auburn	550
16—Apperson	900	15—Chalmers	550
17—Haynes	850	15—Regal	550
16—Oakland	850	14—Buick	550
17—Paige	1050	15—Overland	500

Terms can be arranged.

SATISFACTION—GUARANTEED—ALWAYS.

OPEN TODAY. ALL DAY.

DON LEE—RE-NEW-ED CAR DEPT.
Main 8763. 1218 S. Main street. Home 60839.

---

15 15

16-PASSENGER FORDS.
JITNEY BUSES.
With long wheelbase, Olson rear axle. Equipment.

1917 MODELS
COST
$1100 EACH.

Good as new. We must sacrifice; make any reasonable offer; will not be refused.
Easy terms.
See
FRANK DARLING,
212 Locust.
Sunset 990-W. Long Beach.

MARMON "34's"

We have several rebuilt Marmon "34's" that for every purpose are the equivalent of new cars. Beautifully painted in a variety of colors. Four and seven-passengers, mechanically perfect and guaranteed. We invite you to inspect and ride in these cars before deciding to purchase a new car. Prices range from $2500 to $2800.
AL. G. FAULKNER COMPANY,
1635 S. Figueroa st.
Open Sunday 9 a.m. to 1 p.m.

ONE FIVE-PASSENGER
1918 KING 8,
WITH WIRE WHEELS.

Looks and runs like new. Can use light car as part payment. Address
DARLING,
212 LOCUST,
Sunset 990-W. Long Beach.

FOR SALE—
BUICK.

Model C-37 5-passenger, overhauled, Repainted, new top, and a splendid appearing car. Come in and look it over and judge for yourself what a good buy this is.
EARLE C. ANTHONY, INC.,
1010 South Hope St.
Main 6000. Home 60406.

FOR SALE—1918 GRANT 6-CYLINDER LIGHT touring, in perfect condition. Looks brand new. We handle only Fords, so will sell car at practically half price. Terms. Would take Ford in trade.
Open Sunday. Ford Parts.
SPENCER KENNELLY, FORD AGENT.
West 11726. 3540 S. Vermont ave. Home 23360.

FOR SALE—
1917 OVERLAND DELIVERY CAR.
This little car has had the best of care and looks like new. Bargain at price asked. Open Sunday
ALBERTSON MOTOR CO.,
Dodge Brothers Motor Cars,
Eleventh and Hope.

$825. STUTZ. $925.

Completely overhauled and new paint. See it all day Sunday at 1109 S. MAIN ST.

1916 PREMIER.
ALUMINUM MOTOR.
THE CAR WITH THE MAGNETIC GEAR SHIFT.
Has been only a short time in service. Owner in U. S. Navy. Must be sold. No reasonable offer refused. 29410; SOUTH 6296-W. 2501 Hill.

$690. OAKLAND. $690.
1916 little Oakland touring car. This car has been run by a tourist this last winter and has had the best of care; car is left for sale at 1040 S. MAIN ST., in Mr. King's hands to sell.

FOR SALE—BUICK 1918 ROADSTER, IN THE most exceptional condition; 5 tires; bargain and terms.
Open Sunday. Ford Parts.
SPENCER KENNELLY, FORD AGENT.
West 11726. 3540 S. Vermont ave. Home 23360.

FOR SALE—SAXON 6, 1917 MODEL WITH SEAT cover, pantasote top and plate glass, good rubbers, run 4000 miles. Will sell cheap for cash. 372267, HOLLY 2160.

FOR SALE—ONE 1914 CADILLAC, ONE 1912 Cadillac, one 1911 Cadillac, one 1910 Cadillac, one 1909 Cadillac, all these cars are in splendid condition and are bargains. F. B. CONEY, 565 8th st. P. O. box 255, Riverside.

MY 1918 CHANDLER TOURING CAR. SPECIAL top, cord tires, bumper, meter, cut-out, etc. Very cheap for quick sale.
Call HOLLY 286. HOME 579568.

1918 BUICK SIX, 5-PASSENGER, ONLY RUN 4500 miles, almost like new. Will dispose of. Must sell for $1200. Box 190, TIMES OFFICE, Pasadena.

1918 CADILLAC, 7-PASS., USED AS DEMONstrator by out-of-town agent, run very little, tires all new with new extra Royal cord tires, Gabriel horn, guarantee as new one. HD. box 198, TIMES OFFICE.

FOR SALE—WAS $4500, NOW $195, MY FRIsco car; 7-pass. Garford; will pass any test. Almost new. Latest bosch, oil and waterproof magneto. Extra tire. Rigged for camping. 1321 HARVARD BLVD.

1916 HAYNES "LIGHT SIX," GUARANTEED, $1050.
SPEERS MOTOR CO.
FIGUEROA AT 11TH ST.
60084. BROADWAY 90.

PEERLESS
light, 6, 5-pass. late model in excellent condition. Complete in every detail. A real buy. In fact, no one is.
GREER-ROBBINS, Used Car Dept.
901 S. Olive. Broadway 5410

For every prospective buyer of an auto in the $2000 class, which we close. This is a real money making proposition. Write G, box 201, TIMES OFFICE, that we may get together.

CADILLAC 8—

CAR IS IN PERFECT CONDITION. NEW TOP, PLATE GLASS. RUNS AS GOOD AS NEW. 122 AMERICAN AVE., LONG BEACH.

FORD SPEEDSTER, 1917, NEW BODY, WILL paint most any color. Guaranteed same as factory. Easy terms. Open Sunday.
MORAN & M'MENAMY, 1424 S. Main.

THE NEW AUTO RAMP TRAILER.
Do not plan your vacation trip until you see it, has two full-sized beds, electric light, stove, table, ice box, etc., the most complete and complete outfit yet shown. AUTO RAMP SALES CO., 1515 So. Figueroa.

1916 MAXWELL TOURING. JUST LIKE NEW. We can make you a substantial saving on this car; terms if desired.
W. E. LEAVITT & CO.,
1216 S. OLIVE ST.

1917 STUDEBAKER, 4-CYLINDER.
Mechanically in excellent condition, finish like new, tires practically new. A good cash immediately. Here is a bargain. O'BRIEN, 3102 S. St. Andrews Place. Home Phone 79909.

OVERLAND, 1913, FINE RUNNING ORDER, good tires, presto lights, $175. 1516 S. MAIN. Main 8374.

1917 CHEVROLET ROYAL MAIL ROADSTER, IN exceptionally fine condition; don't miss this bargain.
SECURITY MOTOR SALES CO.,
1148-50 S. Olive st.

CHANDLER ROADSTER, BY O

AUTOMOBILES, ETC.—
Miscellaneous.
Automobiles for Sale.

FOR SALE—1917 MODEL 90 OVERLAND ROADSTER; fine condition, $650. Call Sunday, 1 p. m. 8 MAIN.

FOR SALE—STUDEBAKER, 1914 touring car; first-class condition, motor perfect, new tires, mechanically perfect; a bargain. 217 E. 17TH ST.

FOR SALE—OVERLAND ROADSTER, LATE MODEL; in good condition. Call 3R LANSING.

JACKSON ROADSTER, MODEL 36, JUST OVERHAULED. Extra tire, front bargain, $150. W. THIRD ST.

DODGE, GOOD CONDITION, 15 MODEL ROADSTER; starter and speedometer; new tires; painted. HENROD, Sunday, 900 S. Broadway.

1917 CHEVROLET, IN PERFECT CONDITION; cash or terms; will sell at a bargain. 1 Los Angeles AVE.

FORD—ALL MODELS, 475 CARS—BARGAINS; overhauled and refinished. Joseph's Garage, 1127 S. Main.

FORD—1918 ROADSTER, A-1; GREAT BARGAIN; fully guaranteed. 4 Open Roadster, MORGAN & MCINEANY, 1424 S. Main.

FOR SALE—LIGHT BUICK, THOROUGHLY overhauled and painted; a bargain at $250 to $300. Body works, 1229 S. SLAUSON AVE.

1912 PIERCE-ARROW 36, 4-PASSENGER, 1918 license; in perfect order. A good buy for someone. 31 E. 81st. THE S. GRAY CO.

1918 OAKLAND, ONLY RUN 1700 MILES; in fine shape; new car and you can save $300 to $400. 1040 S. MAIN.

FORD—1916 ROADSTER, FULLY GUARANTEED; a perfect car at low price. Open Sunday. MORGAN & MCINEANY, 1424 S. Main.

FOR SALE—BY OWNER, ALMOST NEW HUPMOBILE touring car, Vale lock, Houk wheels, 12000 miles; cash or terms. Call after 7 p. m. Tuesday. SOUTH 3RD ST.

BUICK ROADSTER, 1917, almost new, run only 7000 miles; original tires; very reasonable. 1000 MR. ALTER, 1031 S. Olive. Home 27001.

STUDEBAKER, 5-PASSENGER, STARTER and lights, $650; cash or terms. 840 S. Los Angeles.

MAXWELL, LATE 1917 TOURING, PERFECT engine, looks and runs like new; a bargain at $485; worth $575. 1040 S. MAIN.

FOR SALE—PRACTICALLY NEW OAKLAND roadster, a bargain, 11 model. 3R CARLTON, OWNER.

FOR SALE — $150 CASH, MODEL 80 WILLYS-Overland touring car; good running order; must be Home Sunday, 726 E. DALY ST.

FORD DELIVERY, TOP AND EVERY BODY part, perfect shape; cheap. 1040 S. MAIN.

STUDEBAKER 1917 7-PASSENGER, FOR SALE or in property and some cash. PHONE 60788.

50 DORT RADIATORS, FIT FORDS, $10 EACH. 1050 W. WASHINGTON.

BUICK LITTLE SIX, 1916, 5-PASS. TOURING CAR, $650. THE AMERICAN, 1216 S. MAIN.

FOR SALE—1917 FORD TOURING CAR; in fine condition. Phone HERMOSA 2052.

FOR SALE—OLDSMOBILE 8 PASSENGER touring car, lamps, Prest-O-Lite tank, like new; a snap. 8 LITTLE 26 PIERCE-ARROW CAR, 1916 model. 1050 W. WASHINGTON.

FOR SALE—1917 FORD WITH EXPRESS BODY; 1312 E. 4TH ST.

FOR SALE—ONE 1914 BUICK TOURING CAR; 5 tires; $275. 1 Los Angeles AVE.

BUICK, 1918 TOURING, PERFECT SHAPE, $1000; office bonding, $275; worth $375. 1040 S. MAIN.

1916 CHEVROLET TOURING, LIKE NEW; CLEARLY MOTOR VEHICLE CO., 1240 S. Main.

BUICK 6-48, 1917 TOURING, GOOD AS NEW; owner, 2810 M'KINLEY. Car at 832 S. Olive.

Electric Automobiles for Sale.

ELECTRIC CAR BARGAINS.

Best Makes.

Lowest Prices.

Largest stock to select from.

We are exclusive electric car dealers.

One beautiful H. & L. late model 5-passenger coupe with 44 cells, brand new Exide batteries; easy for some one wanting extra fine car. Price $1500. 1842 WINFIELD ST.

Don't overlook this bargain on our 5-passenger electric coupe, together with charging panel; complete for $500.

LORD & PIERCE ELECTRIC GARAGE, Wilshire 2612. 827 S. Vermont.

WHEN YOU ARE IN THE MARKET FOR A used electric it will pay you to investigate what we have to offer; we specialize in electric cars for sale or exchange; tell us what you want and we will be pleased to show you; new batteries and guaranteed as to condition. ELECTRIC VEHICLE CO., FACTORY BRANCH, 1175 W. 7th st. Wilshire 1175.

DETROIT ELECTRIC Coupe, batteries almost new, 3 months' guarantee; a snap; $1000. 1040 S. MAIN.

2 perfect electric coupes for sale at a sacrifice; must be sold this week; owner has gone East; will take one or both at a big discount; like new. Address Y, box 417, TIMES OFFICE.

Owner going to war; must sell Detroit Electric coupe; cheap. Phone 60788.

ELECTRIC TRUCK—

1 ton CAPACITY, 1 TIRES NEW.

A perfect quite thoroughfare, such as the one that will hold all the Edison batteries, etc. Has been in use on a touring car, the former owner is now in the service of his country. Will be sold for a song if sold at once. Call today. Phone 60788, or apply on premises.

CHEAP—FOR CASH—CHEAP.

1 Detroit Electric, 2 and 4-wheeled models, all sizes, etc. Hard rubber tires, will balanced and in perfect condition.

GUARANTEED IN TOWN.

ELECTRIC GARAGE, 1216 S. MAIN.

Automobile Trucks and Trailers.

1 TRUCK $650

1 TRUCK $1250

1 TRUCK $1500

1 TRUCK $1750

1 TRUCK $2000

1 TRUCK $2250

1 TRUCK $2500

1 TRUCK $2750

1 TRUCK $3000

1 TRUCK $3250

1 TRUCK $3500

1 TRUCK $3750

1 TRUCK $4000

1 TRUCK $4250

1 TRUCK $4500

1 TRUCK $4750

1 TRUCK $5000

1 TRUCK $5250

1 TRUCK $5500

1 TRUCK $5750

1 TRUCK $6000

1 TRUCK $6250

1 TRUCK $6500

1 TRUCK $6750

1 TRUCK $7000

1 TRUCK $7250

1 TRUCK $7500

1 TRUCK $7750

1 TRUCK $8000

1 TRUCK $8250

1 TRUCK $8500

1 TRUCK $8750

1 TRUCK $9000

1 TRUCK $9250

1 TRUCK $9500

1 TRUCK $9750

1 TRUCK $10,000

1 TRUCK $10,250

1 TRUCK $10,500

1 TRUCK $10,750

1 TRUCK $11,000

1 TRUCK $11,250

1 TRUCK $11,500

1 TRUCK $11,750

1 TRUCK $12,000

1 TRUCK $12,250

1 TRUCK $12,500

1 TRUCK $12,750

1 TRUCK

Classified Liners.

POULTRY—PET STOCK—
Supplies—For Sale, For Exchange.

Dogs and Dogs at Stud.

FOR SALE—PUPPIES, DOGS, BIRDS, MONkeys, cages, supplies. We offer this week: Boston Terriers, Dalmatian or Coach, Collie, Beauties, Toy Terriers, Shepherds, Pet Bulls, Greyhound, Fox, Fraugette, Bulls, Spaniels. Wanted all kinds pet stock. LINWOOD PET STOCK SHOW. Phone 63[illegible] 4239 S. Hill st. 41443.

THE EXCLUSIVE DOGGERY. Dogs and supplies. The cleanest and most sanitary dog shop on the Pacific Coast. A friends of all kinds generally on hand. If you want the best, we have them. Also a full line of remedies, collars, leashes, Kennels, veterinary in attendance. At stud—Boston terrier, Radio A.K.C., 217609. Who will win at the Little Tony Wagner, weight 14 lbs. fee $10. THE DOG SHOP. 382 W. Ninth st. Edgy. 7663.

FOR SALE—PUPPIES AND GROWN DOGS OF all kinds. We specialize in good dogs. One load of puppies from registered stock, $100 each. Some dogs and crossbreeds at nominal prices. Harness, collars, leads, chains, remedies, etc. We buy good specimens of all breeds. FARMERS' EXCHANGE, 640 S. Main st.

FOR SALE—PUPPIES AND GROWN DOGS. 1 other this week. Boston terriers, Fox terriers, Coach, Collies, Shepherds, Pit Bulls, Pomeranian bushes, Angoras, Rabbits, Kittens, also [illegible] a grand wolf dog puppie. H. A. SEELY, 3545 Monon road, East 910.

THE DOG SHOP. CLASSY, GUARANTEED, BEAUTHY DOGS. THE EXCLUSIVE DOGGERY. 382 W. 9TH ST. HUEY. 7663.

FOR SALE—HIGHLY PEDIGREED, BEAUTIFUL Boston puppies, 2 weeks old. Also fine little broad mature, 2 years old. Cheap. 1394 S. Hope.

FOR SALE—AND AT STUD, COCKER SPANIELS, thoroughbred puppies and grown dogs from registered stock; patents at very reasonable prices. THE SAN MARINO COCKER KENNELS, Centerville, Cal. Box 181, R.R. No. 2.

AT STUD—PRINCE WAKAKAI, FINLEY YOUNG English bull on the Coast; massive head, heavy bone; six champions in pedigree. Fee $15. 1[illegible] 3RD ST.

FOR SALE—BEAUTIFUL MALE BOSTON PUPPY, 6 weeks old. Sired by Judd Boy Buzz Ex 6[illegible] Ribbon female; show prospects. Very reasonable. Phone 21187. 2073 N. HICKEL.

FOR SALE—FOUR THOROUGHBRED REGISTered pedigree Scottish Terrier pups. Eastern blood lines in the state. Phone 252265. 1308 W. 47TH ST.

FOR SALE—AT STUD—PEKINGESE, KONOHI, 1st and champion winner at Oakland. Toy black and tan, sunny puppies for sale. 5140 HUNTINGTON DRIVE.

FOR SALE—OR FOR SALE—BLENHEIM, 2½-LB. black and tan, chocolate or seal brown, 3-lb. Chihuahua, very small black Pekinese. 1436 VAlencia st. 22543.

FOR SALE—WIRE-HAIRED FOX TERRIER PUPpies by Ch. Hawthorne-Reglance. Victory's Patriotic 2d, prize-winning Airedale walk. 1702 W. 98TH ST. Phone Vermont 3107.

FOR EXCHANGE—WHAT HAVE YOU TO TRADE me for fine female Airedale, thoroughbred puppies, 6 months old? Sired by prize-winning dog. Call 1297 W. 37TH PLACE.

FOR SALE—FINE THOROUGHBRED YOUNG male bulldog. Good watch. Address 3223 CLEMENT AVE.

FOR SALE—PEDIGREED AIREDALES. MAKE offer. JACK HARRIS, Home Phone 205, Compton.

FOR SALE—FEMALE BOSTON BULL TERRIER and puppies, $15. 956 W. 61ST. ST., corner Vermont ave.

FOR SALE—7 MONTHS COLLIE PUPS, PEDIgreed, $10. 825 HICKORY ST., Watts local to Lelia station. Call this week.

FOR SALE—THOROUGHBRED COCKER SPANIEL dog, male pedigree. Cheap. GARVANZA 1912. Call Sunday.

FOR SALE—PEDIGREE AIREDALE DOG, 9 months old. Very intelligent. $25. 1323 N. BRINGLEY DRIVE. 350808.

FOR SALE—LARGE HANDSOME BRINDLE BULL Terrier, male, 3 years. Fine watch dog. House broken. $10. 1[illegible] Alvarado st. 406.

FOR SALE—VERY BEST PEDIGREED FEMALE Collies. Mother and pup, reasonable. Ring WILSHIRE 2814. Cal. 1432 LAKE SHORE AVE.

FOR SALE—THE REAL CHESAPEAKE BAY RETRIEVER. Write where I can see it and when. WILLIAM RENING, 222 S. Second st., Pomona.

FOR SALE—FRENCH BULLDOG PUPPIES BEAUtiful, 10 weeks old. Telephone BOYLE 1[illegible].

FOR SALE—FULL BLOOD SCOTCH COLLIE PUPS. 1[illegible] 37TH ST.

FOR SALE—BULL PUPS $3 OR 2 HENS. 1914 S. GRAND AVE.

FOR SALE—BEAUTIFUL SPITZ-POMERANIAN puppies. Females $5. Phone Glendale 11032. 1555 OAK ST., Glendale.

FOR SALE—ENGLISH BULL, FEMALE, PEDIgreed stock, in season now, real cheap. WEST 761.

FOR SALE—3 FEMALE BULL PUPS, 2 months old, 75 cents each. PHONE 506380.

FOR SALE—PUPPIES AND GROWN DOGS. 1 other this week. Boston terriers, Fox terriers, Coach, Collies, Shepherds, Pit Bulls, Pomeranian bushes, Angoras, Rabbits, Kittens, also [illegible] a grand wolf dog puppie. H. A. SEELY, 3545 Monon road, East 910.

THE DOG SHOP. CLASSY, GUARANTEED, BEAUTHY DOGS. THE EXCLUSIVE DOGGERY. 382 W. 9TH ST., HUEY. 7663.

FOR SALE—HIGHLY PEDIGREED, BEAUTIFUL Boston puppies, 2 weeks old. Also fine little broad mature, 2 years old. Cheap. 1394 S. Hope.

FOR SALE—AND AT STUD, COCKER SPANIELS, thoroughbred puppies and grown dogs from registered stock; patents at very reasonable prices. THE SAN MARINO COCKER KENNELS, Centerville, Cal. Box 181, R.R. No. 2.

AT STUD—PRINCE WAKAKAI, FINLEY YOUNG English bull on the Coast; massive head, heavy bone; six champions in pedigree. Fee $15. 1[illegible] 3RD ST.

FOR SALE—BEAUTIFUL MALE BOSTON PUPPY, 6 weeks old. Sired by Judd Boy Buzz Ex 6[illegible] Ribbon female; show prospects. Very reasonable. Phone 21187. 2073 N. HICKEL.

FOR SALE—FOUR THOROUGHBRED REGISTered pedigree Scottish Terrier pups. Eastern blood lines in the state. Phone 252265. 1308 W. 47TH ST.

FOR SALE—AT STUD—PEKINGESE, KONOHI, 1st and champion winner at Oakland. Toy black and tan, sunny puppies for sale. 5140 HUNTINGTON DRIVE.

FOR SALE—OR FOR SALE—BLENHEIM, 2½-LB. black and tan, chocolate or seal brown, 3-lb. Chihuahua, very small black Pekinese. 1436 VAlencia st. 22543.

FOR SALE—WIRE-HAIRED FOX TERRIER PUPpies by Ch. Hawthorne-Reglance. Victory's Patriotic 2d, prize-winning Airedale walk. 1702 W. 98TH ST. Phone Vermont 3107.

FOR EXCHANGE—WHAT HAVE YOU TO TRADE me for fine female Airedale, thoroughbred puppies, 6 months old? Sired by prize-winning dog. Call 1297 W. 37TH PLACE.

FOR SALE—FINE THOROUGHBRED YOUNG male bulldog. Good watch. Address 3223 CLEMENT AVE.

FOR SALE—PEDIGREED AIREDALES. MAKE offer. JACK HARRIS, Home Phone 205, Compton.

FOR SALE—FEMALE BOSTON BULL TERRIER and puppies, $15. 956 W. 61ST. ST., corner Vermont ave.

FOR SALE—7 MONTHS COLLIE PUPS, PEDIgreed, $10. 825 HICKORY ST., Watts local to Lelia station. Call this week.

FOR SALE—THOROUGHBRED COCKER SPANIEL dog, male pedigree. Cheap. GARVANZA 1912. Call Sunday.

FOR SALE—PEDIGREE AIREDALE DOG, 9 months old. Very intelligent. $25. 1323 N. BRINGLEY DRIVE. 350808.

FOR SALE—LARGE HANDSOME BRINDLE BULL Terrier, male, 3 years. Fine watch dog. House broken. $10. 1[illegible] Alvarado st. 406.

FOR SALE—VERY BEST PEDIGREED FEMALE Collies. Mother and pup, reasonable. Ring WILSHIRE 2814. Cal. 1432 LAKE SHORE AVE.

FOR SALE—THE REAL CHESAPEAKE BAY RETRIEVER. Write where I can see it and when. WILLIAM RENING, 222 S. Second st., Pomona.

FOR SALE—FRENCH BULLDOG PUPPIES BEAUtiful, 10 weeks old. Telephone BOYLE 1[illegible].

FOR SALE—FULL BLOOD SCOTCH COLLIE PUPS. 1[illegible] 37TH ST.

FOR SALE—BULL PUPS $3 OR 2 HENS. 1914 S. GRAND AVE.

FOR SALE—BEAUTIFUL SPITZ-POMERANIAN puppies. Females $5. Phone Glendale 11032. 1555 OAK ST., Glendale.

FOR SALE—ENGLISH BULL, FEMALE, PEDIgreed stock, in season now, real cheap. WEST 761.

FOR SALE—3 FEMALE BULL PUPS, 2 months old, 75 cents each. PHONE 506380.

FOR EXCHANGE—
Large Hollywood corner, secured income of $9400 a year. $160,000; want stock ranch; will assume. [illegible]
Brick building close in, $25,000; mortgage $9000; want ranch.
Spring street block, $80,000; mortgage $15,000, for ranch or close grove. Also Fresno vineyard for $20,000. [illegible]
J. C. FLOTD,
A1844. 215 Mason Opera-house Bldg. Main 1945.

FOR SALE—
Excellent locations for chemical plants, textiles, packing-house sites, of all kinds, $5 and $7 per [illegible].
Factory site with brick bldg., 50x75. Lot 100x200. Trackage. Will sell cheap.
I have a number of good propositions in the location, below ruinous every convenience. See me see before buying. save money.
HARRY M. JOY,
F1092. 403 Trust and Savings Bldg. Main 1093.

EXECUTIVE.
EXPERT CORRESPONDENT.
Broad experience, including sales, promotion, follow-up systems, personal and trade advertising, etc. Age 29. Married. Have auto. Address Box 252, TIMES OFFICE.

FOR SALE—APARTMENT HOUSE, NICELY FURnished, finely located, all outside airy rooms, hardwood all full, cheap rent, worth $1200, quick sale $600, $100 cash, balance $15 per month. Inquire 422 S. GRAND, RM. 24, from 10 until 5 o'clock.

EVERY AMERICAN IS A PARTNER OF UNCLE Sam in the big war. To get the facts about it, go to Clune's Auditorium next week and see the authorized film version of Ambassador Gerard's "My Four Years in Germany"—the screen sensation of the age.

WANTED—YOUNG MAN WITH GOOD BUSINESS ability for active partner in a well established manufacturing business, doing at present over $50,000 sales annually. Investment required $10,000. References exchanged. No agents. Address T1, box 511, TIMES SPRING ST. BRANCH.

WANTED—EQUITY IN 6 TO 8-ROOM MODERN bungalow in S. W., in exchange for furniture of 45-room apartment-house. 950 W. 7TH.

FOR SALE—STORE BUILDING AND FIXTURES, $3500 or reasonable offer. Rent $10. 950 W. 7TH.

WANTED—TO BORROW $16,000 FOR 3 YEARS at 6 per cent on Los Angeles city business property. Valued at $76,000. No agents. Address K, box 245, TIMES OFFICE.

RENT LOCATION IN TOWN, BUNKER HILL near First st. Close to car line. Very quiet. Reasonable rent. Furniture very reasonable, investigate. 107 SO. BUNKER HILL.

FOR EXCHANGE—LEASE FURNITURE SEVERAL hotels, apartments, rooming-houses. Want business, lots, acreage. 1216 HAAS BLDG. A0981.

WANTED—LEASE AND STOCK OF WELL-PAYing grocery store, from $10,000 to $20,000. MORLEY, 1218 Haas Bldg.

FOR SALE—FIRST-CLASS CLEANING AND FITting business. Close in business, $200 per month net. Reason health. 610 E. FIGUEROA.

MONEY WANTED—$10000, SECOND MORTGAGE on 10-acre ranch, part in bearing fruit. Water piped. Address 1184 BELLEVUE AVE.

WANTED—FLAT BUILDING, TO EXCHANGE FOR clear lot. Will assume. PHONE 50419.

FOR EXCHANGE—20-ACRE RANCH, 15 ACRES peaches and pears, 3 lemons and oranges, one of finest in state. Price $10,000; mortgage $2500. Want city income. Phone 50419. P.O. box 1001.

WELL-KNOWN PROFESSIONAL MAN WITH large established business and clientele that will bear strict investigation, wishes to get with capital to join him to build profitable institution much needed in Southern California. Only serious, conservative persons need answer. Address T8, box 562, TIMES SPRING ST. BRANCH.

FOR SALE—2-STORY FLAT BUILDING, BUSINESS section. No agents. SOUTH 5260-J.

FOR SALE—OR EXCHANGE—3 LOTS AND HOUSE OF 10 large rooms, sleeping porch, etc. Fine fruit and flowers. Call WEST 2970.

FOR SALE—OR EXCHANGE—HOLLYWOOD LOT, 50x139, house 5 rooms and bath; built on rear of lot, ½ block from both car lines. 1317 N. VIRGIL AVE. Phone Hollywood 2826.

FOR SALE—NEARLY NEW HOFFMAN PRESSER, cleaning shop and fixtures; good chance for man and wife, at half invoice. Take Rawtelle car. THE SANITARY, Westgate, Cal.

FOR SALE — LARGE SUBURBAN CORNER. Main Blvd., Glendale way, mtge. only $900; Would take house well located; assume reasonably; owner wants location. 835 OAKLAND AVENUE.

FOR SALE—GROCERY AND FURNITURE, $45 cheap rent; going East. 1040 E. 64TH. Watts local.

FOR SALE—OR EXCHANGE—AUTO TRUCK transfer business. $1000. Call SOUTH 5817-R.

TO LET — POOL ROOM, FULLY EQUIPPED. Call SOUTH 6804-W.

Cats.

STATEMENT. Have moved back to my old home, 1426 VALENCIA ST., and will continue my cat business as I was [illegible] years. Apache Rex, dam of [illegible] sire, Bonnie Rex, white, [illegible] Rex, the largest cattery in this city; all are fine bred. Service $2. Phone WEST 2282.

FOR SALE—BLUE-EYED WHITE PERSIAN KITtens, perfect hearing, pedigreed stock. Also Scotch Terrier puppies, registered stock. BOYLE 3978.

FOR SALE—PEDIGREED FEMALE ANGORA CAT, good breeder. Marcus breeding, handsome; owner getting out. 868910.

FOR SALE—THREE BEAUTIFUL PERSIAN KITtens and mother. Pedigreed. Of very fine stock. 1115 WEST 8TH ST.

AT STUD—PRINCE INTO, MASSIVE CREAM PERsian, fee, reasonable. Cats and kittens for sale. CHRIS KENRIG, 1774 E. Jefferson st. So. 4345 J.

FOR SALE—2 PEDIGREED PERSIAN KITTENS, male and female. Males reasonable. Home RIDGE 2228. PAYTON AVE.

FOR SALE—2 PEDIGREED SILVER MALE KITtens. Are Marmalka. GLENDALE. 1553.

FOR SALE — SILVER PERSIAN ANGORA CAT and kitten. $25. WILSHIRE 3703.

FOR SALE—THOROUGHBRED ANGORA KITTEN. Phone West 2372. 1068 W. 20TH.

Wanted.

WANTED—BLEMISH AND NEW ZEALAND DOES, 7 or 8 months old. State what you have, number and price. Address F, box 201, TIMES OFFICE.

WE PAY THE HIGHEST MARKET CASH PRICE for poultry. Call anywhere. Phone us us. SOUTH PARK POULTRY CO.

WANTED — POULTRY, ALL KINDS, HIGHEST prices paid; call for them anywhere. L. A. POULTRY EX., 2212 Central ave. South 5048.

WANTED—RABBITS 2 AND 4 POUNDS. Phone 228-J. J. N. SPENCER, Inglewood.

TOO LATE—
To Classify.

WANTED—BURGER'S, OR LATER, CITY AND country Atlases or tract books; also latest address books; must be low priced. Address box C, TIMES OFFICE.

FOR SALE — TWO BEAUTIFULLY LOCATED choice suburban property tracts, cheap, or would exchange for ranch. OWNER, Vermont 3791.

MONEY TO LOAN ON CITY PROPERTY AT 7 per cent. CHOTINER & ROSS CO., 3218 S. Hope st. South 6215.

WANTED—HAVE $5000 SECOND MORTGAGE paying 7 per cent, to run six months; has $17,000 security. Will give small discount. 1782 SHERLEY DRIVE.

WANTED—TO PURCHASE A PORTABLE house about 10x12. Address MRS. S. L. EMORY, Lookout Mountain Road, Laurel Canyon.

FOR EXCHANGE—FORT WORTH, TEXAS, PROPerty for Los Angeles property. SOUTH 6484.

Subsea Warfare.

ALLIED WARSHIPS TAKE HEAVY TOLL OF U-BOATS.

[BY ATLANTIC CABLE AND DIRECT WIRE—EXCLUSIVE DISPATCH.]
[Copyright.]

LONDON, May 18.—Attacks on German submarines increased tremendously during the past month.

"We are at liberty," says the Telegraph, "to mention at least one fact. During the first fifteen days of this month 126 separate attacks were made upon U-boats, and a large percentage of these attacks were successful. Quite a number of U-boats were definitely accounted for and terrorized.

"The view U-boat crews take of the new and vigorous British antisubmarine offensive may be gathered from the fact that a couple of Germans rescued from a destroyed submarine said that eight heavy-depth charges were dropped about them. Our sinkings of U-boats are now improving every month."

DRAFT EVADER FOILED.

Seeks to Escape Army by Arrest but Bond Holds Him.

[BY A. P. NIGHT WIRE.]

DENVER, May 18.—Benjamin L. Salmon, pacifist, convicted in Federal Court of violation of the Federal law for failure to fill out and return his questionnaire, made an unsuccessful attempt late today to surrender to the United States Marshal and cancel the bond of $2500 under which he is at liberty pending appeal.

Salmon is under orders from his draft board to report at 3 o'clock Monday afternoon to be inducted into the army. If he had been permitted to surrender to the Marshal, Federal officials explained, he would have been locked in the County Jail and would have been unable to respond to the draft call.

United States District Attorney Harry S. Tedrow, who was consulted, ruled that the Marshal had no authority to release Salmon's bondsmen and take him into custody without an order from the court and Salmon was informed that he was at liberty to go but must report to his draft board as ordered on Monday.

JAP FISHERMAN SHOT.

[LOCAL CORRESPONDENCE.]

LOS ANGELES HARBOR, May 18.—M. Kuwana, a Japanese fisherman living at Fish Harbor, was shot by an unknown assailant while sleeping in his home last night. Another Jap entered the room in which Kuwana was sleeping and fired three times at him with a 25-caliber revolver, one bullet lodging in Kuwana's shoulder. The assailant of the Jap escaped from a dragnet thrown out by the police.

Half of City in Red Cross Parade.

[BY A. P. NIGHT WIRE.]

EUREKA, May 18.—The campaign for the second war fund of the Red Cross was inaugurated here tonight with a parade in which it is estimated half of the city's 15,000 population took part.

TOO LATE—
To Classify.

[The hour for closing many of the columns of The Times for classified advertisements is 12 o'clock subsequent to this hour, developments often occur in commercial and domestic affairs that justify the insertion of "Too Late to Classify" notices often greater bargains and more money-making opportunities than any other section of The Times.]

FOR EXCHANGE—
Large Hollywood corner, secured income of $9400 a year. $160,000; want stock ranch; will assume. [illegible]
Brick building close in, $25,000; mortgage $9000; want ranch.
Spring street block, $80,000; mortgage $15,000, for ranch or close grove. Also Fresno vineyard for $20,000. [illegible]
J. C. FLOTD,
A1844. 215 Mason Opera-house Bldg. Main 1945.

FOR SALE—
Excellent locations for chemical plants, textiles, packing-house sites, of all kinds, $5 and $7 per [illegible].
Factory site with brick bldg., 50x75. Lot 100x200. Trackage. Will sell cheap.
I have a number of good propositions in the location, below ruinous every convenience. See me see before buying. save money.
HARRY M. JOY,
F1092. 403 Trust and Savings Bldg. Main 1093.

EXECUTIVE.
EXPERT CORRESPONDENT.
Broad experience, including sales, promotion, follow-up systems, personal and trade advertising, etc. Age 29. Married. Have auto. Address T6, box 252, TIMES OFFICE.

FOR SALE—APARTMENT HOUSE, NICELY FURnished, finely located, all outside airy rooms, hardwood all full, cheap rent, worth $1200, quick sale $600, $100 cash, balance $15 per month. Inquire 422 S. GRAND, RM. 24, from 10 until 5 o'clock.

EVERY AMERICAN IS A PARTNER OF UNCLE Sam in the big war. To get the facts about it, go to Clune's Auditorium next week and see the authorized film version of Ambassador Gerard's "My Four Years in Germany"—the screen sensation of the age.

WANTED—YOUNG MAN WITH GOOD BUSINESS ability for active partner in a well established manufacturing business, doing at present over $50,000 sales annually. Investment required $10,000. References exchanged. No agents. Address T1, box 511, TIMES SPRING ST. BRANCH.

WANTED—EQUITY IN 6 TO 8-ROOM MODERN bungalow in S. W., in exchange for furniture of 45-room apartment-house. 950 W. 7TH.

FOR SALE—STORE BUILDING AND FIXTURES, $3500 or reasonable offer. Rent $10. 950 W. 7TH.

WANTED—TO BORROW $16,000 FOR 3 YEARS at 6 per cent on Los Angeles city business property. Valued at $76,000. No agents. Address K, box 245, TIMES OFFICE.

RENT LOCATION IN TOWN, BUNKER HILL near First st. Close to car line. Very quiet. Reasonable rent. Furniture very reasonable, investigate. 107 SO. BUNKER HILL.

FOR EXCHANGE—LEASE FURNITURE SEVERAL hotels, apartments, rooming-houses. Want business, lots, acreage. 1216 HAAS BLDG. A0981.

WANTED—LEASE AND STOCK OF WELL-PAYing grocery store, from $10,000 to $20,000. MORLEY, 1218 Haas Bldg.

FOR SALE—FIRST-CLASS CLEANING AND FITting business. Close in business, $200 per month net. Reason health. 610 E. FIGUEROA.

MONEY WANTED—$10000, SECOND MORTGAGE on 10-acre ranch, part in bearing fruit. Water piped. Address 1184 BELLEVUE AVE.

WANTED—FLAT BUILDING, TO EXCHANGE FOR clear lot. Will assume. PHONE 50419.

FOR EXCHANGE—20-ACRE RANCH, 15 ACRES peaches and pears, 3 lemons and oranges, one of finest in state. Price $10,000; mortgage $2500. Want city income. Phone 50419. P.O. box 1001.

WELL-KNOWN PROFESSIONAL MAN WITH large established business and clientele that will bear strict investigation, wishes to get with capital to join him to build profitable institution much needed in Southern California. Only serious, conservative persons need answer. Address T8, box 562, TIMES SPRING ST. BRANCH.

FOR SALE—2-STORY FLAT BUILDING, BUSINESS section. No agents. SOUTH 5260-J.

FOR SALE—OR EXCHANGE—3 LOTS AND HOUSE OF 10 large rooms, sleeping porch, etc. Fine fruit and flowers. Call WEST 2970.

FOR SALE—OR EXCHANGE—HOLLYWOOD LOT, 50x139, house 5 rooms and bath; built on rear of lot, ½ block from both car lines. 1317 N. VIRGIL AVE. Phone Hollywood 2826.

FOR SALE—NEARLY NEW HOFFMAN PRESSER, cleaning shop and fixtures; good chance for man and wife, at half invoice. Take Rawtelle car. THE SANITARY, Westgate, Cal.

FOR SALE — LARGE SUBURBAN CORNER. Main Blvd., Glendale way, mtge. only $900; Would take house well located; assume reasonably; owner wants location. 835 OAKLAND AVENUE.

FOR SALE—GROCERY AND FURNITURE, $45 cheap rent; going East. 1040 E. 64TH. Watts local.

FOR SALE—OR EXCHANGE—AUTO TRUCK transfer business. $1000. Call SOUTH 5817-R.

TO LET — POOL ROOM, FULLY EQUIPPED. Call SOUTH 6804-W.

Cats.

STATEMENT. Have moved back to my old home, 1426 VALENCIA ST., and will continue my cat business as I was [illegible] years. Apache Rex, dam of [illegible] sire, Bonnie Rex, white, [illegible] Rex, the largest cattery in this city; all are fine bred. Service $2. Phone WEST 2282.

FOR SALE—BLUE-EYED WHITE PERSIAN KITtens, perfect hearing, pedigreed stock. Also Scotch Terrier puppies, registered stock. BOYLE 3978.

FOR SALE—PEDIGREED FEMALE ANGORA CAT, good breeder. Marcus breeding, handsome; owner getting out. 868910.

FOR SALE—THREE BEAUTIFUL PERSIAN KITtens and mother. Pedigreed. Of very fine stock. 1115 WEST 8TH ST.

AT STUD—PRINCE INTO, MASSIVE CREAM PERsian, fee, reasonable. Cats and kittens for sale. CHRIS KENRIG, 1774 E. Jefferson st. So. 4345 J.

FOR SALE—2 PEDIGREED PERSIAN KITTENS, male and female. Males reasonable. Home RIDGE 2228. PAYTON AVE.

FOR SALE—2 PEDIGREED SILVER MALE KITtens. Are Marmalka. GLENDALE. 1553.

FOR SALE — SILVER PERSIAN ANGORA CAT and kitten. $25. WILSHIRE 3703.

FOR SALE—THOROUGHBRED ANGORA KITTEN. Phone West 2372. 1068 W. 20TH.

Wanted.

WANTED—BLEMISH AND NEW ZEALAND DOES, 7 or 8 months old. State what you have, number and price. Address F, box 201, TIMES OFFICE.

WE PAY THE HIGHEST MARKET CASH PRICE for poultry. Call anywhere. Phone us us. SOUTH PARK POULTRY CO.

WANTED — POULTRY, ALL KINDS, HIGHEST prices paid; call for them anywhere. L. A. POULTRY EX., 2212 Central ave. South 5048.

WANTED—RABBITS 2 AND 4 POUNDS. Phone 228-J. J. N. SPENCER, Inglewood.

TOO LATE—
To Classify.

WANTED—BURGER'S, OR LATER, CITY AND country Atlases or tract books; also latest address books; must be low priced. Address box C, TIMES OFFICE.

FOR SALE — TWO BEAUTIFULLY LOCATED choice suburban property tracts, cheap, or would exchange for ranch. OWNER, Vermont 3791.

MONEY TO LOAN ON CITY PROPERTY AT 7 per cent. CHOTINER & ROSS CO., 3218 S. Hope st. South 6215.

WANTED—HAVE $5000 SECOND MORTGAGE paying 7 per cent, to run six months; has $17,000 security. Will give small discount. 1782 SHERLEY DRIVE.

WANTED—TO PURCHASE A PORTABLE house about 10x12. Address MRS. S. L. EMORY, Lookout Mountain Road, Laurel Canyon.

FOR EXCHANGE—FORT WORTH, TEXAS, PROPerty for Los Angeles property. SOUTH 6484.

ALLIED WARSHIPS TAKE HEAVY TOLL OF U-BOATS.

[BY ATLANTIC CABLE AND DIRECT WIRE—EXCLUSIVE DISPATCH.]
[Copyright.]

LONDON, May 18.—Attacks on German submarines increased tremendously during the past month.

"We are at liberty," says the Telegraph, "to mention at least one fact. During the first fifteen days of this month 126 separate attacks were made upon U-boats, and a large percentage of these attacks were successful. Quite a number of U-boats were definitely accounted for and terrorized.

"The view U-boat crews take of the new and vigorous British antisubmarine offensive may be gathered from the fact that a couple of Germans rescued from a destroyed submarine said that eight heavy-depth charges were dropped about them. Our sinkings of U-boats are now improving every month."

STUDENTS MEET TODAY.

War Work of the Y.M.C.A. and Y.W.C.A. Will be Told at First Congregational Church.

The latest reports from the Students' Friendship Fund, of money contributed by the students of North America to the war work of the Young Men's and Young Women's Christian Associations, have just been received in Los Angeles. The figures show that the State Normal School has paid all its pledges, while Occidental College and the University of Southern California stand near the top of the list.

To crystallize the interest aroused by this campaign, the Metropolitan Student Committee of the Young Women's Christian Association will hold a mass meeting of all the students of this vicinity today as the First Congregational Church, on Hope street at 3 p.m. The meeting will be open to students of the various local schools. The programme will consist of a report of the war work of the Young Men's Christian Association, given by Harry Hill, student secretary, and of the war work of the Young Women's Christian Association by Miss Helen Fulton, secretary for that organization. The main address will be given by Dr. Daniel Fox of Pasadena on "Trained Leadership of Tomorrow."

The glee clubs from the various schools will furnish special music.

FOR BRITISH ARMY.

Men Skilled in Shipbuilding and Other Lines Wanted for Royal Engineers.

Skilled men in shipbuilding and other trades are wanted for the inland waterways and dock section (Imperial Royal Engineers) of the British Army, and applicants are requested to apply at the British and Canadian recruiting station in this city, Room 224 San Fernando Building.

The men wanted are as follows: Angiesmiths, blacksmiths, boatbuilders, bricklayers, carpenters, caulkers, draughtsmen, mechanical, engineering and constructional; drillers, frame benders, heavy timbermen, joiners, lightermen and watermen, marine engineers, marine fitters, (also a few good engine and crane fitters:) tugmasters, marine firemen, motor-boat mechanics, motor engineers, pile drivers, platers (ship's,) riggers, riveters, railway and dock checkers, seamen, shipyard machinists, shipwrights, stevedores, shunters and pointsmen, platelayers.

PROHIBITION SERIOUS MATTER WITH MINERS.

COURT APPEALED TO IN MOTION "PASSED UNANIMOUSLY" TO RESTORE BEER.

[BY A. P. NIGHT WIRE.]

TERRE HAUTE (Ind.) May 18.—Vincenzio Boaze, president, and Leo Poli, secretary, of Local Number 6044, Blanford, Ind., United Mine Workers of America, reported today that the local had passed a resolution to send to the Indiana Supreme Court a memorial containing the following appeal:

"That the respective docals request that we be not deposed of our rights to keep beer in our homes for family use. Since the State went 'dry' our people have been falling sick and the condition of the water is bad. Beer has been used instead of water so we ask due consideration. We do not care for saloons or whisky, but we believe that beer is a necessity, as has been heretofore proven. We earnestly appeal to the courts to restor us our beer. Motion carried unanimously."

CANNING PEACH MEN ASK RECORD PRICES.

[BY A. P. NIGHT WIRE.]

VISALIA, May 18.—A record price for canning peaches was set for Tulare county and probably for California today, when members of the Canning Peach Growers' Association turned over to its selling committee the entire crop with the price recommended as $45 per ton for freestones and $75 for clingstones.

Last year's association price was $27.50 and $50 respectively. The association will handle, it is estimated, between 8000 and 10,000 tons, the crop being reported 70 per cent normal on the 1500 acres bearing.

ANGELENO OFFICER OF MEDICAL ASSOCIATION.

[BY A. P. NIGHT WIRE.]

CHICAGO, May 18.—The Allied Medical Associations of America was organized here tonight with Dr. Charles Loffler of Minneapolis, president. The membership pledged themselves to care for the practice of fellow medicos who are with the colors and turn it back to them upon their return from the war, and also they bound themselves to use no remedies or appliances made in or coming from an enemy nation.

George Starr White of Los Angeles was included in the list of vice-presidents.

Sacramento Re-elects Commissioner.

[BY A. P. NIGHT WIRE.]

SACRAMENTO, May 18.—Edward Haynes was re-elected City Commissioner today by a majority of 104 votes over John Brown. The vote was light, only about 12,000 votes being polled. The contest was one of the bitterest in the history of the city.

Angels Continue Toboggan Slide--Tigers Shut Out Bees

Washington Park.

TIGERS BOWL OVER THE BEES.

Chech Pulls Himself Out of Some Tight Holes.

Vernon Starts in Early to Capture Game.

McCredie Scores Only Runs in the Seventh.

BY EDWIN F. O'MALLEY.

Vernon finally went and did it, with the assistance of Charley Chech, toppling over McCredie to the melody of 4 to 2. The day was just a shade too warm for Charley to heave 'em over at his best, but he managed to pull through without resorting to his famous scuff ball. Charley was in trouble in the fifth, seventh and eighth frames, but apart from the seventh he got that old noodle of his to working and yanked himself out of tight holes. Hosp, in going after Pelmer's hit to right in the seventh, failed to handle the ball, but touched it enough to deflect it out of Alcock's reach. The ball went almost to the right-field fence, allowing Sheely and Sands to score. Otherwise Chech had a good chance to shut out the visitors.

McCredie scored his only runs in the seventh. Orr went out, Mitchell to Mathes. Sheely singled to left and Sands to center. Konnick flied to Alcock. Penner then hit toward right. It looked as if Hosp would nail him at first, but the ball was deflected when Hosp partly handled it and sped far into right field, allowing Sheely and Sands to score. Farmer popped to Mathes. Two runs and three hits.

THE START.

The Tigers started in like a homestead ablaze. The game was really put in cold storage in the very first canto. Daley and Mitchell walked. Chadbourne sacrificed, Penner to Sheely. Alcock singled to right, putting Daley and Mitchell over the plate and going to second on the throw-in. Mathes walked. Wisterzil singled to right, scoring Alcock, and Mathes also scored when Chapelle threw slowly to the infield. Wisterzil went to second on the throw. Hosp flied to Ryan. De Vormer was safe at first on Orr's error and stole second. Chech fanned. Four runs, two hits and two errors.

After the first inning Penner settled down and heaved a swell article of ball, keeping the Bengals down to two hits. It was a lucky thing for Bill Essick that he grew hogish in the opening canto, or else Penner might have chalked up another game to his credit. Herbie is peculiarly susceptible to the home-town rooting slogan, "The camels are working." This was plainly evidenced in the seventh frame, when his sharp bit to right went for a triple, by courtesy of Franz Heap.

WORKING FOR FAIR.

As he turned second those very camels began working for fair, and he just had enough lung juice left to blindstagger his way into the third canvas. At hand to the bag, visions of the Sahara with dromedaries undulating everywhere flitted across his blinking eyes. It really seemed as if Herb could have circled the bases again before Alcock returned the pill. McCredie in desperation cried "Come on, Herb," but how can a man come on with a backrack of camels of the desert bending him to mother earth as if chained there?

Those pesky camels were still doing their fell work when Penner went to the crag in the last of the seventh. One of them bit him on the arm as he wound up to pitch the first ball, and away flew the pill to nestle up into the reporters' Ante Bite No. 2 sent the sphere kerplunck against the wire screening, and the third snap shot the ball almost into the grand stand. By this time, however, the camels had squatted to be relieved of their loads and Herbie found his control again. After this, McCredie declares he will have roller skates placed under these camels so as to neutralize their pernicious influence. These desert babies can lope like thunder, but when it comes to scampering they are simply in the Dad Meek class.

The score:

LOS ANGELES

	AB	R	H	O	A
Killefer,2b	5	1	3	4	1
Pratt,3b	5	0	1	1	2
Pregnler,1b	4	1	1	8	1
Ellis,f	4	0	0	2	0
Hosp,rf	3	0	0	2	0
Penner,c	4	0	1	6	0
Boles,c	0	1	0	3	0
Crandall,rf	4	0	1	1	0
Caldwell,ss	4	0	0	1	0
Fittery,p	3	0	0	1	3
Totals	38	4	7	30	7

SACRAMENTO

	AB	R	H	O	A
Rodgers,2b	4	2	1	4	1
Wolfe,lf	4	1	1	1	0
Eldred,rf	4	0	1	2	0
Fuller,cf	4	0	0	2	0
Pinell,2b	3	0	1	2	1
Fyrtik,1b	3	0	1	11	1
Elliott,ss	3	0	0	1	2
Gardner,p	3	0	1	0	2
Totals	28	3	5	24	7

SCORE BY INNINGS.

	1	2	3	4	5	6	7	8	9	R	H	E
Los Angeles	0	0	0	0	0	0

Real Estate and Financial Section.

Realty Market
...OF THE BROAD FIELD.

Los Angeles Sunday Times

Part V: 10 Pages
MARKETS—SECURITIES.

...TH YEAR | SUNDAY MORNING, MAY 19, 1918. | THE MART {Transactions in Houses and Lots. Bargains in Blocks and Squares.

...T AND COMMENT.

...ber of complaints have ...e Fact and Comment man ...your car service main... ...the Pacific Electric Rail... ...Santa Monica-boulevard ...complaints, of course, ...taken up with the Board ...Utilities, but, because the ...seem to have such ...for their assertions, a ...here would appear ...

...living in the vicinity of ...n boulevard and West... ...wrote last week that he ...of an imposition that citi... ...sawyers in the heart of ...finest residence section ...compelled to live like ...." Hundreds of persons ...comparatively close-in and ...district, he averred, ...the way from a quarter ...hour daily, morning and ...ending on street corners ...their particular red cars ...stop. He declared that ...might a lot and built a ...on part of the city be... ...as high and sightly and ...attractive, but that he ...to sell out and move to ...section that had "de...ervice."

...is rather strange that the ...mpany should have been ...of this part of the city. ...of Los Angeles has made ...gains in building and gen... ...ment in the past two or ...than this South Holly... ...Colegrove district. For ...were many gaps in the ...front open spaces between ...proper and the old Cole... ...and between Cole... ...Wilshire section, but ...have largely been filled ...houses and flats. The ...is continuous in most ...Wilshire to Hollywood ...Rodeo boulevard has ...an important thorough... ...the best built-up part of ...town between these two ...distinct districts. ...seems to be left to ...people of the section ...was once so isolated is ...service, which is still ...we would expect to find ...district. ...of it, at least, it ...to be poor business ...to fail to take cogni... ...changes that have come ...part of Los Angeles. ...served by Santa Monica ...been going ahead ...because of its desir... ...ce of residence and ...inadequate transpor... ...With good car serv... ...every reason to believe ...build up still more ...railway, needless to ...enjoy the benefit of this ...increase in population. The ...has usually been ...to see the advantages of ...growth of different sec... ...cars and better ...every particular red cars ...stop. He declared that ...evidently failed to ...that has been going on ...Rodeo boulevard in the ...type. A better under... ...between the South Holly... ...and the railway, it ...would prove to be of ...both to.

...Assessments.

...many in Los Angeles ...the fact that the municipal ...people of this city were ...better position to judge ...essential and what non... ...improvements here ...Francisco subcommit... ...Capital Issues Com... ...has been rather freely offering us advice on that important subject. This is not said in a spirit of criticism with respect to the entirely commendable purposes of the Capital Issues Committee, but rather as a protest against a too-personal solicitude upon the part of San Francisco or San Franciscans as to the doings of Los Angeles. Los Angeles is as well able to look after its own affairs and to adjudge its own responsibilities toward the nation as is San Francisco and the way in which Los Angeles went over the top in the recent Liberty Loan drive furnishes conclusive evidence that this city is as patriotically wide awake to its duties and obligations in connection with the war as is any other place in the United States.

The Bay City subcommitteeman is doubtless acting with the best of motives in urging that Los Angeles dispense with this or that or the other set of public improvements, but he would do well to confine his advice closer home where he is more familiar with conditions. His efforts to tell this city what not to do have, in fact, given rise to a rather embarrassing situation, for the City Council, although quite determined to do its own thinking and form its own judgments, has been equally desirous of maintaining a courteous attitude toward the San Franciscan on the Financial Advisory Committee.

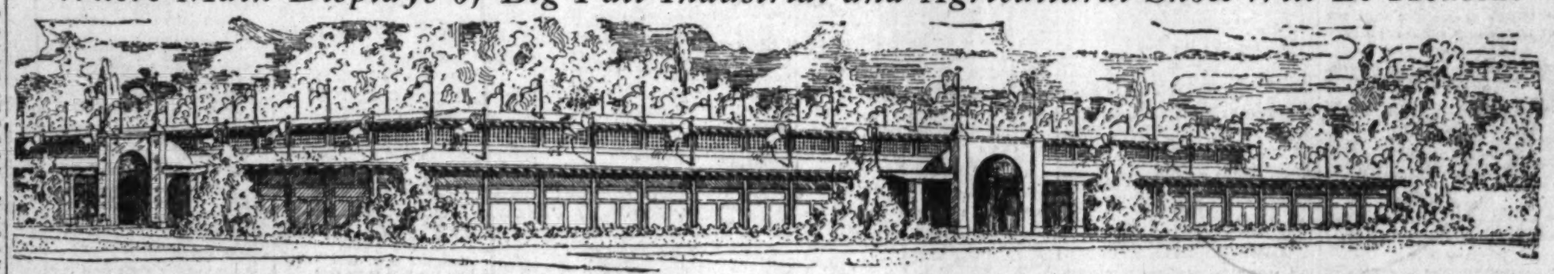
There is a feeling upon the part of many people in Los Angeles that San Franciscans as a whole would be rather pleased than otherwise to see improvement work of all kinds held up in this city and this feeling has not been conducive to an entirely amiable acceptance of the Bay City man's suggestions. The great cause in which America is now arrayed has, of course, largely swept away local differences and conflicting considerations throughout the country and perhaps the feeling is based on suspicions now unjustified. All this, however, is really beside the point.

Even had San Francisco always and unselfishly teamed with Los Angeles on every question affecting the best interests of both cities, there would still be no good reason why representatives of either city should constitute themselves advisers as to the internal and strictly private affairs of the other. Los Angeles has not for a moment dreamed of advising San Francisco as to the proper or expedient administration of its financial affairs during the war and Los Angeles cannot quite get over being surprised that a San Franciscan, whatever his capacity, should be offering so much gratuitous advice to our city and its officials.

BUY RICE LANDS.

A tract of 805 acres adjoining the south city limits, of Merced, in Merced county, has been purchased by T. J. Douglas and others of this city from Judson Rent of San Diego. The land is in the midst of a district that is rapidly coming to the front in rice growing.

Where Main Displays of Big Fall Industrial and Agricultural Show Will Be Housed.



Architect's perspective of Exhibit Hall, one of the three great structures to be built for California Liberty Fair in Exposition Park.

Shaping.

PLANS COMPLETED FOR LIBERTY FAIR GROUP.

PLANS for the main building of the California Liberty Fair, to be held in this city October 12 to 26, inclusive, were accepted by the fair directors last week. The architect's perspective of the structure, showing the approved design, appears on this page. The building will cover approximately an acre of ground, being about 200 feet square, and will be one of the three structures to be erected at Exposition Park expressly for the fair.

Two of the buildings have already been provided for, one to go at each end of the present State Exposition Building, in which is now housed a complete and attractive display of the manufactured and agricultural products of California. These structures will each be 180 feet square.

The method of construction will be unique. About June 15, a special saw mill will be erected under the Exposition Park Grand Stand. Here the material for the buildings will be turned out in twenty-foot units. Not later than September 25, the erection of the buildings themselves will begin, and it is estimated that only a week or ten days will be required to complete the work. The structural units will be set up as a unit-system book case is built up. Everything, it is expected, will be in readiness for the reception and installation of exhibits at least ten days or two weeks before the opening date.

The buildings will be well ventilated by lattice work. This open-work construction will also provide ample light during the day. Electric lighting on the interior will make them as light as day until 11 o'clock p.m., up to which hour the buildings will remain open to visitors.

One of the features of the buildings will be their arrangement around courts or patios, in which will be placed magnificent displays of growing and cut flowers, palms and other greenery. In the courts, also, will be erected band stands and refreshment booths.

A beautiful model of the three fair buildings may be seen at the general headquarters of the California Liberty Fair Association, just established on the west side of Hill street, between Fifth and Sixth streets.

BUYS FINE HOME.

Investor Acquires Attractive Place on South Ardmore; Other Deals Reported.

Giles and Laack report having sold for the Juanita A. Giess Estate Company to a local investor a sixteen-room residence, on a lot 95x150 feet in size, at No. 627 South Ardmore avenue. The consideration is given at $35,000. The house is elegantly finished, the lower floor being in natural teakwood. There are six complete baths in the house. A billiard-room on the third floor and a billiard-room in the basement are features.

The same realty firm reports the following sales: For W. H. Day to J. L. Pendleton, nine-room residence, lot 50x150 feet, at No. 245 South Kingsley drive, $7500; for Henry E. Rivers to Birdie Meloy, seven-room residence, lot 60x135 feet, at No. 356 South Westmoreland avenue, $8500; for F. L. Woodling to Helen M. Hopper, lot 60x150 feet in size, east side Manhattan place, between Seventh and Eighth streets.

BUSINESS LEASES.

Representatives of Local Realty Firm Report Deals Affecting Downtown Properties.

The W. Ross Campbell Company, through the various members of its leasing department, reports having closed the following leases:

By H. L. Millard for E. W. Murphy, storeroom at No. 251 South Central avenue to Pushiten & Young; for M. M. Lister, factory building at No. 311 Commercial street to McLaren & Devereaux, for the manufacture of silver polish.

By C. B. Holmes for Union Realty Company, store at No. 610 West Ninth street to F. G. Davidson; for David Hewes Company, store at No. 225 East Ninth street to J. H. Van Patten.

By Ralph Sindorf for John Milner, trustee, store at No. 419 South Main street to Jack Cowan, for cafe; for Mellus Bros., store at No. 327 East Fourth street to Joseph W. Bump; for Germain Estate, store at No. 351 South Los Angeles street to L. D. Cox; for Lz O. Volkman, forty-room rooming-house at No. 771 Maple avenue to Mrs. Stella Masters, and for the Germain Estate, renewal of lease with the W. B. Straube Printing Company for the storeroom at No. 341 South Los Angeles street.

By W. O. Skaggs, for Germain Estate, store at No. 349 South Los Angeles street to B. C. Bradley; for Charles Pinney, garage at No. 1635 Staunton street to C. C. Starkey; for Perry Whiting, top floor loft at No. 416 East Ninth street to Harry Siskin; for A. H. Susskind, store at No. 204 North Los Angeles street to Frank Passwater; for John Milner, trustee, store at No. 421 South Main street to Peter Kortes.

By Charles H. Wise, for Ninth-street-and-Maple-avenue Syndicate, store at No. 317 East Ninth street to W. R. Hobson; for D. J. Sheerb, factory building at No. 2145 Bay street to the Forschler Dual Frame Truck Company for manufacture of automobile trucks.

By F. B. Nellums for John G. McKinney Estate, warehouse and vacant yard, southwest corner Third and Crocker streets.

APARTMENTS TRADED.

Fine Westlake Holding Exchanged for Large Tract of Land—Two Hotels Leased.

Three important transactions are reported for the past week by E. W. Cason & Co., the properties involved being the Montclare apartments at No. 2007 Ocean View avenue, the Reynolds Hotel at Riverside and the Ocean Park Hotel at Santa Monica.

The Montclare was acquired by Herman D. Eberle, at a given valuation of approximately $100,000, from John G. Staub, representing the principal owners. Mr. Eberle was represented in the transaction by E. W. Cason. In addition to paying a cash consideration, Mr. Eberle traded 620 acres of land south of Bakersfield, which Mr. Staub and his associates expect to put into improvements soon. The apartment-house was erected about five years ago and is a modern, 108-room, four-story, brick building. It occupies one of the sightly locations of the Westlake district, and is leased at present to C. C. Colyear. The new owner recently purchased the Formosa apartments in Hollywood through the same agency.

The Reynolds Hotel has been taken over by C. B. Hamilton of Denver, Colo. The house was completed about four years ago and contains 150 rooms. It is the first of a group of hotels which will be operated in Southern California by Mr. Hamilton and associates.

The Ocean Park Hotel was leased by Harry Gonden, who is also proprietor of the Fuller-Golden apartments in Los Angeles. He purchased the furniture from Charles J. Lick, who operated the house for four years. The lease runs over a period of six years.



Montclare Apartments,

Fine Ocean View avenue property sold last week through E. W. Cason & Co., and John G. Staub.

GRAMERCY HOME SOLD.

E. A. Weber, manager of the house and lot department of W. I. Hollingsworth & Co., reports the sale of a large residence at No. 1511 South Gramercy place for H. R. Hutchinson to S. F. Young. The consideration is given at $16,500.

To L. W. Denison of Mason City, Iowa, large lot at the northeast corner of Fourth street and Plymouth avenue, Windsor Square; and to Dr. S. Berman Friend of Chicago, corner in same subdivision. Both purchasers, it is understood, contemplate building fine homes.

PATRIOTIC KEYNOTE.

William M. Garland of Los Angeles, president of the National Association of Real Estate Boards, has been in Washington, D. C., for nearly two months, getting in touch with various governmental departments, in connection with the offer of the national association of service of its members in appraising, gratis, any property offered the government during the war and to act in an advisory capacity regarding the adaptability of such property. Mr. Garland, recently, in discussing the coming convention of the association at St. Louis, expressed the belief that it would be different from any other yet held by the organized realty men. The whole "atmosphere," he predicted, will teem with the spirit of loyalty and patriotism, which every feature on the programme will emphasize.

INTO LATIN COUNTRIES.

Representation of a Los Angeles industry in South and Central American countries is to be furthered through the efforts of the Pacific Portable Construction Company, manufacturers of ready-cut houses. The local house-building firm has decided to print its large house catalogue in the Spanish language and to distribute several thousand copies in Latin-American countries.

TO LARGER OFFICES.

The real estate offices of Edwin G. Hart and his associates have been removed from 518 Van Nuys Building to 729 of the same structure. The new quarters are more commodious than the old.

WEST ADAMS SALE.

Fine Place Bought by Local Man. Two Windsor Square Corners Are Sold.

R. A. Rowan & Co. and the A. B. Hastings Company report having sold a large residence at No. 636 West Adams street for Ida B. Lindley to Albert Hastings. The house occupies a site having a frontage of 100 feet and extending back to Twenty-seventh street, a depth of 360 feet. The following additional sales are also reported by R. A. Rowan & Co.:



No. 636 West Adams.

No. 627 South Ardmore.



No. 1511 South Gramercy.

Fine residences that have just changed hands.

The Ardmore house was sold through Giles & Laack; the West Adams place, through R. A. Rowan & Co., and the Alfred B. Hastings Company; the Gramercy house, through E. A. Weber, with W. I. Hollingsworth and Company.

THINKS IT'S UNJUST.

Finkle Protests Action of Local Vigilance Committee in Letter to Congress.

Asking that Congress pass a law forcing citizens to buy Liberty Bonds in proportion to their net incomes, F. C. Finkle, recently reported by the Vigilance Committee as a loan slacker, yesterday forwarded a message to Congressman Osborne in Washington.

In his letter, Mr. Finkle explains that he could not buy Liberty Bonds to a large sum on account of the loss he has sustained through the adoption of the Gandler anti-saloon law, and declares the action of the "so-called" Vigilance Committee an injustice. He continues with the suggestion if Congress should pass such a measure as he suggests, controversies such as he had with the local committee would automatically be ended.

POINTS AND POINTERS—

H. R. KELLS
MGR. HOUSE AND LOT DEPT.
Wright-Callender-Andrews Company
439 South Hill Street.
10743—Main 8048.

WILSHIRE RESIDENCES
TO BE SACRIFICED
AT ABOUT HALF.

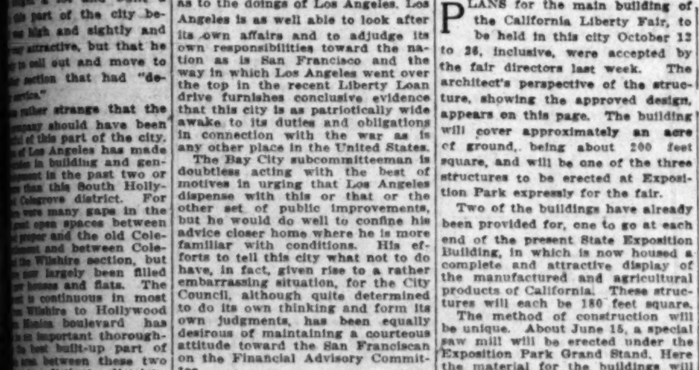
515 SHATTO PLACE.
$20,000.00.
VERITABLE PARK.
FINE HOUSE. WONDERFUL VIEW
OPEN FOR INSPECTION DAILY, 2 TO 5 P.M.

665 WILSHIRE PLACE.
$22,500.00.
CLOSE TO THE BRYSON APARTMENTS
LARGE GROUNDS. A GROW PLACE.
INSPECTION DAILY, 2 TO 5 P.M.
—WORTH $40,000.00.

WE SPECIALIZE IN WILSHIRE HOMES.

GILES & LAACK
SPECIALIZE IN
Residence Properties
THIS WEEK'S SACRIFICE.
PICO STREET CORNER
$8500
THIS CORNER IS WORTH $15,000, AND IS ONE OF THE BIGGEST BARGAINS ON PICO ST. TODAY. LOCATED ON THE NORTHEAST CORNER OF PICO AND NORMANDIE, DIRECTLY ACROSS FROM RALPH'S, AND IN AN ESTABLISHED BUSINESS CENTER. OWNER REFUSED $14,000 FOR THIS LOT A FEW YEARS AGO.
51.36x136 FEET.
SEE THIS BEFORE IT IS GONE
GILES & LAACK,
628-9-10 MAAS BLDG., SEVENTH AT BROADWAY.
60540—BROADWAY 2266.
REAL ESTATE, RENTALS, LOANS AND INSURANCE.

FOR SALE
"CHAPMAN-BUILT"
HOUSES
WILSHIRE SECTION
Don't Buy a Home
Just Because It's New,
Be Sure It's a
"Chapman-Built" House
Which Means Carefully and Substantially Constructed,
BEST MATERIALS WORKMANSHIP
WHITE PLASTER HOUSES
Two Ready For Occupancy.
Two Nearing Completion.
Just the Class of House
You're Looking For.
Get Keys at Office.
CHAS. C. & S. J. CHAPMAN CO.,
Sixth and Normandie.
Wilshire 2780. 56219.



GREAT BARGAIN
APPRAISED VALUATION $12,000
SACRIFICED TO ONLY $8,000
Certainly the time to buy when you can purchase a home like this at such a sacrifice price. On big 60-foot lot, highly improved, nice wide street with ornamental street lighting, wide ...with shrubs and flowers.
...contains ten beautiful large rooms. All main rooms are finished in choicest selected hard... ...Sunroom Hall and Living-room finished in Tobasco Mahogany; Dining Room and Library in ...; Sunny Breakfast Room in White Enamel and Dutch Blue. Hardwood floors throughout. ...bedrooms and sleeping porch. Good garage for two machines same architecture as the ...
This high class piece of property is located on the West side in one of the city's most exclusive resi... ...sections, where the building restrictions run for a long time and where the residence buildings ...cannot cost as much as we are asking for this entire property. See us at once as this will ...be snapped up quickly.
HOUSE AND LOT DEPARTMENT,
ROBERT MARSH & CO.
200 MARSH STRONG BUILDING Pico 2412

You Can't Resist Buying This Wonderful Home
Reduced in Price from
$12,500
to
$9,900
OWNER SAYS at the present price of material it would cost at least $14,000 to duplicate this property.
WE KNOW that on account of the high price of material that bargains are getting very scarce and we look for much higher prices.
Why Delay?
This house is situated in the heart of the Wilshire District on an East Front lot, and contains ten beautifully finished rooms—large living room and dining room finished in mahogany, lovely sun parlor, dainty breakfast room, maid's room and bath, and a wonderful kitchen with tile walls and complete to the very smallest detail.
The second floor contains 4 beautiful bedrooms, 2 large tile baths, with tile walls, shower, etc. The closets are exceptionally large. Also a nice sewing room, 2 large linen chests.
The grounds are complete with lawn, back and front, also double garage.
Shown by Appointment Only
E. A. WEBER
Mgr. House & Lot Dept.
W. I. Hollingsworth & Co.
4th Floor Hollingsworth Bldg.
10777 6th and Hill Sts. Main 6760

...AY 19, 1918.—[PART IV

...ut Out Bees

Statistics.

RUTH SWINGS MIGHTY BA...

Babe's Hitting Keeps H... American Leader.

Smith of Braves Heads ... National Swatters.

Kauff, Giants; Merkle, C... Near the Top.

[BY A. P. NIGHT WIRE.]

CHICAGO, May 18.—Ba... Ruth's remarkable batting ... continues to be the sensation of ... American League. Averages ... leased today show the big ... pitcher, who also has been pla... first base and in the outfield, w... a mark of .476—sixty-nine p... above his average of a week a... The figures include games ... Wednesday. Three home runs, ... triple and eight doubles dot Ru... record. The leading batters:

Ruth, Boston, .476; Speak... Cleveland, .402; Schulte, Wash... ton, .400; Hooper, Boston, .356; ... ker, New York, .355; Jackson, ... cago, .354; Burns, Philadelphia, ... Sisler, St. Louis, .341; Strunk, ... ton, .337; Walker, Philadelphia, ...

Continued absence from the ... of Larry Doyle of New York ... is recovering from an operation, ... kept him at the top of the Na... League batters with an averag... .424, although Smith of Bost... real leader with .373. Smith ... played in twenty-three games ... against fifteen for Doyle. ... leaders:

Kauff, New York, .347; Me... Chicago, .345; Paulette, St. L... .346; Young, New York, .342; ... Carty, New York, .345; Wick... Boston, .333; Black, Chicago, ... Schmandt, Brooklyn, .329.

WANT ALEXANDER TO PLAY ON SUND...

[BY A. P. NIGHT WIRE.]

CHICAGO, May 18.—Ge... Cleveland Alexander, former ... pitcher of the National League, ... in training for the National A... at Camp Funston, Kan., will ... to the Chicago Nationals and ... Sunday ball, providing it can be ... ranged with the government au... Alexander, it was announced toda... is intended to have Alexander ... overnight jumps from the ca... ment when possible.

TENNIS STARS IN BEACH TOURNAME...

[LOCAL CORRESPONDENCE.]

SANTA MONICA, May 18.—... been tennis played in California ... year," according to the ... players, Bruce Millard, who ... the famous Santa Monica ... Club courts this afternoon ... some of the best tennis stars ... world played for the benefit of ... British Ambulance Society of ... city. Features of the day was ... first public appearance on the ... since her triumph last year in ... eastern tour for the benefit of ... Red Cross over Molla Bjurstedt. ... Miss Mary Browne; the good ... of Mrs. May Sutton Bundy, and ... fine showing made by the ... Simpson Sinsabaugh, who play... whirlwind game all through ... afternoon, only showing signs ... weariness in the very last set, ... he was a partner with Miss Br... against Mrs. R. O. Bruce and ... Bundy, but he and his partner ... their opponents, 6-5.

A promising youngster was ... to lay in the person of Miss M... Eyrick of Los Angeles whose ... gressive tactics reminded ... Miss Mary Browne at the ... her earlier successes.

Miss Browne herself could ... persuaded to appear until the ... last when she went out to ... the day with a final mixed do... She shows a lack of practice ... doubt to her long banking ... for she is now a full-fledged ... or something of the sort at ... Venice branch of the Ocean ... Bank, but still she shows ... and skill of the girl that ... Miss Bjurstedt, national ... champion in the tour that ... the Red Cross $70,000 last ...

Following are some of the ... important sets played to ... large and enthusiastic ... day:

Mixed doubles—Mrs. T. ... and Simpson Sinsabaugh ... R. O. Bruce and T. C. Bu... Mrs. R. O. Bruce and ... Wailes vs. Miss Florence ... A. H. Browne, 7-5; Mrs. ... Widdowson and Claude ... Mrs. T. C. Bundy and Mi... 10-8; Mrs. R. O. Bruce ... Browne vs. Mrs. William ... son, Simpson Sinsabaugh, ... Mary Browne and ... Sinsabaugh vs. Mrs. R. O. ... T. C. Bundy, 6-5; Miss Bju... daughter of W. H. Young, ... the first California champ... Charles T. Sutton vs. Miss ... Eyrich and Bruce Millard, ... Eva Young and Bob Rager ... William Widdowson and R. ... Inhan, 6-4.

Men's doubles—Simpson ... baugh and Claude Warne ... ination that had never ... played together, vs. T. C. Bu... Nat Brown, 6-1, 6-3, and ... Sinsabaugh and Nat Brown ... Rieger and R. E. Callahan, ...

PROOF OF ATROCITI...

Photograph Received Here of ... French Girls Bayoneted ... By Germans.

A striking proof of the ... committed by the German troo... on women and children is ... a photograph received here by ... W. C. Jackson, of No. 5... venue, showing the dead bod... two little French girl babies ... the thrust of a German bay... The picture was taken by ... Youd, a friend of Mrs. Jackson ... former American railway ... dispatcher, now in France. ... The babies were about ... years of age and were appar... ently killed by a single bayonet ... in a spirit of abandoned and ... ferocity.

CLASSIFIED INDEX.

REAL ESTATE, FINANCIAL AND INVESTMENT HEADINGS.

BOARDS ..... Page. 2-9
—For Sale.
—For Exchange.
BOULEVARD 3
—For Sale, Exchange, Wanted, Etc.
PASADENA 3
—For Sale, Exchange, Wanted, Etc.
CITY LOTS 3
—For Sale.
—For Exchange.
APARTMENT, FLAT PROPERTY 3
—For Sale.
—For Exchange.
BUSINESS PROPERTY 3-4
—For Sale.
—For Exchange.
INDUSTRIAL PROPERTY 4
—For Sale.
—For Exchange.
INCOME PROPERTY 4
—For Sale.
—For Exchange.
MERCHANDISE PROPERTY 4
—For Sale.
—For Exchange.
BEACH PROPERTY 4
—For Sale.
—For Exchange.
SAN FRANCISCO PROPERTY 4
—For Sale, Exchange, Wanted, Etc.
SAN DIEGO PROPERTY 4
—For Sale, Exchange, Wanted, Etc.
MOUNTAIN AND CANYON PROPERTY 4
—For Sale.
—For Exchange.
EASTERN AND NORTHERN PROPERTY 4
—For Sale.
—For Exchange.
GOVERNMENT LANDS 4
—For Sale, Exchange, Lease.
OIL PROPERTY 4
—For Sale, Exchange, Lease.
GRAZING AND LEMON GROVES 4
—For Sale.
—For Exchange.
FOOTHILL RANCHOS 5
—For Sale.
—For Exchange.
REAL ESTATE—Miscellaneous 5
—For Sale.
—For Exchange.
—For Lease.
—Wanted to Purchase.
—Timber Lands.
WANTED—Real Estate 5-7
TO LOAN—Money 7
—On Real Estate.
—On Stocks, Chattels, Automobiles.
—On Diamonds and Jewelry.
MONEY WANTED 7-9
BONDS—Liberty and Otherwise.
MORTGAGES, TRUST DEEDS 9
—For Sale, Exchange, Lease.
STOCKS AND BONDS 9
—Miscellaneous.
STREET IMPROVEMENT BONDS 9
—Wanted, Sold, Etc.
MINES AND MINING 9
HOTELS, ROOMING-HOUSES BUSINESSES 9
—For Sale.
—For Exchange.
—For Lease.
APARTMENT-HOUSE BUSINESSES 9
—For Sale.
—For Exchange.
—For Lease.
BUSINESS INVESTMENTS 9
—All Kinds.
BUSINESS CHANCES 9-10
—Of Many Kinds.
PARTNERS WANTED 9
BUSINESS CHANCES WANTED 9
LEGAL NOTICES 9

Realty Liners.

HOUSES—For Sale and Exchange.

For Sale.

FOR SALE—

UNUSUAL SACRIFICE.

$4750. WORTH $6000. $4750.

EIGHT-ROOM BUNGALOW.

Owner of this property is a nonresident and has instructed us to make a great sacrifice to raise some quick cash.

The house contains 8 rooms and is in fine condition; built for $6500 less than 2 years ago. Large living room, dining room, breakfast room, kitchen, three bedrooms and den. Located in a beautiful street in the Wilshire district, on a 60-foot lot. All highly improved with shrubbery, trees, lawns, etc.; also basement and garage.

YOUR OPPORTUNITY.

E. A. WEBER, Mgr. House & Lot Dept.,
W. I. HOLLINGSWORTH & CO.,
405 Hollingsworth Bldg.,
Sixth and Hill sts. Main 6700.

FOR SALE—

DON'T HESITATE.

See this quick; you never had an opportunity like this before; 6-room bungalow, large lot, all city improvements, fine lawn, shade and garden, automatic electric water pump supplying water to every room; 2 blocks from car line; $2500 cash, balance to suit; owner will soon be living in new suburb, anyway; will not consider less than $3100 per month. No exchange necessary. Must cash as I have to do it. Living out of town. $1500 or more cash. A snap at $2900.

ROY C. HOWELLS, 410 W. Sixth st.

FOR SALE— SAN PEDRO.

Six-room cottage, near 10th and Pacific blvd. large lot; $2000; $10 per month; $2600, $400 part cash, balance easy.

T. DORAN,
CALIFORNIA BUILDING,
Main 1988. 315 Story Bldg. P7854.

FOR SALE—TWO HOUSES, 5 AND 6 ROOMS; lot 71x140, near University and Exposition Park. Mortgage $2800; equity for $500. OWNER, 211 Bass Bldg.

FOR SALE—BARGAIN, 5-ROOM MODERN BUNgalow, oak floors, cement porch, white bath and toilet, all built-in conveniences, garage; price $2100; $500 cash, balance $20 per month. 1761 st. Monets ave. cars. OWNER, S. 39003.

FOR SALE—UNFINISHED HOUSE, ALEXANDRIA ave., just south of Sunset blvd.; 5 rooms and bath; $1 down, $1 per week. Will sell very cheap. E. B. COLEMAN, 215 Story Bldg. M. 1938, P7854.

FOR SALE—$1350 BUYS 5-ROOM MODERN BUNgalow; white enamel finish; 2 blocks cars; 50c carfare. CASTLEMAN, 420 W Sixth.

FOR SALE—5-ROOM MODERN BUNGALOW, rented $20 month; southwest; near Main; good location; $200 cash, $900 cash. Address W, box 206, TIMES SPRING ST. BRANCH.

FOR SALE—BEAUTIFUL HOUSE, WEST ADAMS DISTRICT; RATHE; 7 ROOMS; SLEEPING PORCH AND ALL THAT GOES TO MAKE A COMFORTABLE HOME; $7500; TERMS; OWNER, 206 TIMES SPRING ST. BRANCH.

FOR SALE—AT A BIG SACRIFICE, 2 NICE homes with all conveniences, garage, cement driveway, fine location, 50-foot lot; will sell separate pieces at only $3950. $806 ADAIR ST. Owner.

FOR SALE—TWO-STORY CHALET, 8 BEDROOMS, breakfast-room, large living-room, double plumbing, garage. Just finished. $10000 below price. OWNER, Sunday, Vermont 5994; daily, Main 8128.

FOR SALE—FULEY MODERN TEN-ROOM BUNgalow on W. 37th place, first-class neighborhood; will consider vacant lot as first payment. No trades. Address N, box 208, TIMES SPRING ST. BRANCH.

FOR SALE—OR LEASE — MY HOLLYWOOD home, large lot, fruit and flowers. Am going East and will sacrifice. Rent $40. Sell for $7000 furnished. Phone Hollywood 1720. 1800 N. BRONSON AVE.

FOR SALE—HOLLYWOOD, 5-ROOM BUNGALOW, $2300; 4-in 6-room bungalow, $2750; terms on both. Owner is nonresident; automobile given as part. $670. Call HOLLYWOOD 453.

FOR SALE—NICE SMALL HOUSE, LARGE LOT, fruit, splendid neighborhood, Wilshire district, fine for elderly couple, price reasonable. Address M, box 487, TIMES SPRING ST. BRANCH.

FOR SALE—DOUBLE BUNGALOW, HOUSE COST $4200; to sell; lot worth $1800. Will sell $4200. Call and inspect 2606½ DENKER AVE.

FOR SALE—BEAUTIFUL, NEW 2-STORY 8-ROOM cream Swiss chalet, 2906 West 23rd., opposite Lafayette park, between W. Adams and Washington. $6500. Phone OWNER, mornings, 73853.

FOR SALE — A BARGAIN FOR CASH, 5-ROOM modern bungalow, 1345 E. 58th st.; value $2600; will take $1700 cash or $2750 on lot, mortgage. OWNER, box 45, Wilmington, Cal.

FOR SALE—MODERN 7-ROOM BUNGALOW, hardwood floors, garage, fruit trees; must sacrifice; $2600; $450 will buy place, or address R. box 208, TIMES SPRING ST. BRANCH.

FOR SALE—SACRIFICE, EXCEPTIONALLY WELL built, 6-room corner modern bungalow; healthy location; car line, bargain if quick sale. 3034 WARING AVE. Berk. 1142.

FOR SALE—LIBERTY BOND WORKERS, FIND paper for my fine bungalow, 1809 Van Ness ave., near Sunset. Will invest Liberty Bonds in Liberty Bonds. OWNER, 1176 E. 50th st.

FOR SALE—$4000, 7-ROOM MODERN BUNGALOW with sleeping porch, southwest; mortgage $2500, 7 per cent, 5 years. Will consider clear lot and some cash for equity. Phone WEST 5056.

FOR SALE—BY OWNER, FINE CORNER LOT, small house, in rear; car line. Restricted district. 1525 E. 64TH ST. $900. R. VALLANDINGHAM, 2014 Tulare st., Fresno, Cal.

FOR SALE—BEAUTIFUL 2-STORY BUNGALOW, practically new. Choice pearl of Hollywood; $5x186. Fruit, beautiful yard, complete home. Only $10000. Worth $13000. 77706.

FOR SALE—OR EXCHANGE—8-ROOM HOUSE furnished. Will take Liberty Bonds and lot as first payment, balance on easy payments. Price $2250. OWNER, 3506 Brent st.

FOR SALE—ELEGANT SIX-ROOM MODERN BUNgalow. Can not be duplicated anywhere for price. West Adams district. WEST 5054.

FOR SALE—CHEAP; TWO HOUSES ON ONE lot; 3 rooms and bath; 2 rooms and bath; terms. Inquire at 966 E. 52ND PLACE.

FOR SALE—ATTRACTIVE 5-ROOM BUNGALOW, $2350. Phone Vermont 6035. 5021 S. WILTON PLACE. Take Grand ave. car.

FOR SALE—A WONDERFUL BARGAIN, 5-ROOM modern bungalow, garage, bearing fruit trees, chicken ranch. 1362 W. 59TH ST.

FOR SALE—OR EXCHANGE—100x136 FT., IMproved with 2-story 6-room modern house, $6000, for small ranch. 926 E. 87TH ST. South 1698.

FOR SALE—5-ROOM MODERN BUNGALOW, GArage, cellar; $2000. Must be seen to be appreciated. 358 W. 63RD ST.

FOR SALE—BUNGALOW, CLOSE IN, TO CLOSE estate, at $6700; garage. PHONE 556178, Sunday, 8 to 12.

FOR SALE—FINE MODERN BUNGALOW, 47TH ave., near 10th car line. 311 WILD ROSE AVE., Monrovia, Cal.

FOR SALE—AT A BARGAIN, DANDY, NEARLY NEW, EIGHT-ROOM RESIDENCE ON HIGH GROUND, NEAR 21ST AND THIRD AVENUE, CONSISTING OF FIVE LARGE, WELL ARRANGED ROOMS DOWNSTAIRS, WITH ALL MODERN BUILT-IN FEATURES, HAS THREE LARGE, LIGHT, AIRY BEDROOMS AND TWO NICE SLEEPING PORCHES UPSTAIRS. GOOD CEMENT BASEMENT. HAS ALL HARDWOOD FLOORS WITH FURNACE HEAT. IS STRICTLY MODERN THROUGHOUT. HAS SOLID WIDE CEMENT DRIVE TO LARGE GARAGE IN THE REAR. BEAUTIFUL LAWN, SHRUBBERY AND FRUIT TREES IN THE REAR. LARGE LOT, 50x150. PRICE ONLY $6500. TERMS IF DESIRED. SEE US AT ONCE. JACK COOPER, WITH ROBERT MARSH & CO., 200 MARSH-STRONG BLDG. 10175, PICO 2412.

FOR SALE—FINE MODERN BUNGALOW, 4TH ave., near 10th car line. 311 WILD ROSE AVE., Monrovia, Cal.

HOUSES—For Sale and Exchange.

For Sale.

FOR SALE—

THE TWO BEST
BUYS IN WILSHIRE DISTRICT.

$5150.
$5150.
$5150.

NEW COLONIAL BUNGALOW.
NEW COLONIAL BUNGALOW.

EXQUISITELY FINISHED, SEVEN LARGE ROOMS FINISHED IN OLD IVORY ENAMEL, ARTISTICALLY DECORATED.

This elegant white colonial bungalow is only three blocks from Wilshire blvd., on a wide paved street. This home was just completed. Built by the owner FOR HIS HOME, but for business reasons he cannot occupy it. Living-room 16x28, with many large windows, Ruadanna tiled fireplace; it is just such a room where you would be tempted to spend much time. The dining-room is a MODEL OF ELEGANCE. Beautiful built-in buffet. The bedrooms are charmingly wall lighted rooms, with sequisite wall hangings; there are three of them, each in a different COLOR SCHEME, and equipped with many windows. The breakfast-room is a little JEWEL; old ivory enamel finish; walls hung with dainty flowered paper. Quarter-sawed oak floors throughout; LARGE TILED BATH, with tiled-in tub. Both shower and 3-in-one-water system; garage, cement driveway; close to car line. This beautiful home was built by day labor. We invite you to inspect the work manship. This is one of the most complete colonial bungalows in Los Angeles, AND THE PRICE IS RIGHT.

$7500.
$7500.
$7500.

$8000—REDUCED FROM $12,500.
$9000—REDUCED FROM $12,500.

JUST COMPLETED, NEW WHITE COLONIAL RESIDENCE, 11 LARGE ROOMS, FINE GROUNDS.

Among FINE HOMES on one of the BEST BOULEVARDS in the heart of the Wilshire district, this BEAUTIFUL COLONIAL RESIDENCE, was built by day labor. The LARGE LIVING-ROOM, 18x30, finished in mahogany, flowered, colonial effect; beamed ceiling, attractive woodwork, artistic mantel and handsomely decorated walls. The dining-room is a BEAUTY, with long French windows; the finish is EXTREMELY ARTISTIC. This room is finished in SELECTED MAHOGANY. Cheerful BREAKFAST ROOM, with FRENCH DOORS and long FRENCH WINDOWS; model kitchen with TILED SINK and walls; 5 large bed chambers, 3 baths, 2 have tiled walls from top of dower, finest built-in ing; light roomy sewing room. A home that will PLEASE; as nothing has been overlooked to make this HOUSE COMPLETE. Located just north of Wilshire boulevard.

RALPH O. WILLIAMS,
Manager House and Lot Dept.,
J. S. ALTHOUSE COMPANY,
Suite 603-4 Story Bldg.,
Sixth and Broadway.
Phones Bdwy. 4245.

P4173.

FOR SALE—

TYPICAL SOUTHERN CALIFORNIA VILLA, LARGE SPREADING OAK TREES, ROSE GARDENS, JAPANESE GARDENS, LARGE GROUNDS.

There is nothing but exquisite beauty and harmony characterized throughout the place. The main rooms, which are very spacious can be thrown together, making a very large room for entertaining purposes. The woodwork in the main rooms is of solid mahogany and oak; the floors are of quarter-sawed oak; there are two lighting fixtures. The music room is finished in hand-rubbed mahogany with silk tapestry wall coverings and has a French door opening onto a balcony overlooking a beautiful rose garden. The bedrooms are all in white enamel with the very latest built-in features. Two tiled baths with very best plumbing fixtures. Large kitchen in white enamel with tiled floor; also CHAUFFEUR'S APARTMENT, with room lined with windows on three sides. Large basement with laundry trays and furnace. Two-story double garage with room for help's quarters above; also 2-car house. No expense has been spared to make the ground's most attractive. Located at 1001 Miles ave., Oneonta Park, South Pasadena. Open for inspection daily except Sunday, from 1 to 5.

PRICE GREATLY REDUCED.

FOR SALE—

SACRIFICE—MODERN HOME IN
BEAUTIFUL HOLLYWOOD.

OWNER HAS BEEN CALLED EAST AND MUST SELL AT ONCE. NEW, MODERN BUNGALOW PLASTER HOUSE, ABOUT 11 ROOMS WITH 3 BATHS. FINISHED IN MAHOGANY DOWNSTAIRS, WHITE ENAMEL AND MAPLE UPSTAIRS. ALL ROOMS VERY SPACIOUS AND SUNNY. PLENTY OF LIGHT AND AIR. WAS BUILT BY DAY LABOR FOR HOME AND IS NOW OCCUPIED EXCEPT BY OWNER. GOOD BASEMENT. LAUNDRY TUBS. FURNACE AND BUILT HEATER. LARGE GARAGE FOR TWO CARS WITH MAN'S ROOM. THE SITE IS ONE OF THE BEST HOLLYWOOD LOCATIONS IS SURROUNDED BY FINE HOMES WITH LARGE GROUNDS. THE LOT IS ABOUT 200 FEET SQUARE. LAWN WITH SPRINKLER SYSTEM. INSTALLED. QUANTITIES OF BEAUTIFUL FLOWERS AND SHRUBS. A FINE FAMILY ORCHARD. NEAR THE CAR LINE AND BOULEVARD. WONDERFUL MOUNTAIN AND VALLEY VIEW. YOU COULD BUILD PRACTICALLY THIS PLACE FOR LESS THAN $27,500 TODAY, YET WE CAN SELL IT FOR A GREAT DEAL LESS THAN THAT. LET US SHOW YOU. COME OUT THIS SUNDAY. MAKE IT HOLLYWOOD WAY AND WASN'T A REAL HOME AT A BARGAIN.

E. ROWAN & CO.,
200 TITLE INSURANCE BLDG.
10444. MAIN 7006.

FOR SALE—

$11,500.
944 S. SERRANO, FRANCISCO PARK.

This most attractive home contains 10 large rooms, 2 baths, including maid's room and bath, front, finish, white enamel; hardwood floors throughout. It has the great advantage of a hundred-foot lot to the south, on which is a $25,000 home. Show anytime. Key at house. (No trades, but reasonable terms.)

I HAVE SEVERAL WHITE CEMENT HOMES FRANCISCO PARK AND WILSHIRE THAT WILL CONSIDER EXCHANGES.

$12,500.

NEW WHITE CEMENT SUNSHINE HOME.

202 S. HARVARD BLVD. 72x150.

17 large rooms, three tiled baths, magnificent draperies, $2500, go with the house. Also immediate possession. Owner leaving city. Brown trees, Mahogany finish. Most elegant electric fixtures. Terms agreeable to responsible parties. (No trades.)

435 S. VIRGIL, $12,500.

RESTRICTED UNTIL 1920.

This model dwelling home, built for the owner, is as nearly perfect in every detail as it is possible to build a home. You enter a large living room, 15x30 feet, with dining-room, 13½x26. Large dining-room, rose nanity and kitchen, maid's room and bath. Five bedrooms, two tiled baths. Garage. This home of boulevard is considered one of the most perfect in Windsor. Can be seen inside only by special appointment, with exclusive agent. (No trades.)

6236l. ROLAND WOLFARD, Main Bldg.

FOR SALE—

LOOK! LOOK! LOOK!
WILSHIRE COLONIAL BARGAIN!
FORECLOSURE SALE! HALF PRICE!
GRACEFUL DISTINCTIVE OPPORTUNITY!
JUST OFF WILSHIRE BOULEVARD.
SAVE $3000—DOLLARS—$3000 SAVED.
WE WANT YOU TO CALL ON THESE MAGNIFICENT BUNGALOWS ON LARGE LOTS.
SOME OF THE MOST ELEGANT HOMES ARE FINISHED IN GENUINE TOBASCO MAHOGANY, OAK AND IVORY CUT-GLASS DOOR KNOBS. LIVING-ROOM ACROSS ENTIRE FRONT. UNUSUAL LARGE DINING-ROOMS WITH BEAUTIFUL BUFFETS. 3 LARGE, SUNNY BEDROOMS. TILE BATHS WITH SHOWERS. LOTS OF PLACES TO HIDE THINGS. $3000. EASY TERMS. $500 CASH. CALL JAMES DONAHUE, MAIN 3345, 44875, 80204. TILES BLDG.

FOR SALE—

7-Room Bungalow Only $2600.

A dandy home for big family. 4 big sleeping rooms, all conveniently reached by center hall. Dandy living and dining-rooms with up-to-date built-in features, cabinet kitchen in white enamel, screen porch, with laundry tubs; big front porch, house faces north affording splendid panorama view of mountains, big lot fenced, chicken runs, some fruit trees, fine place for children. Any sensible people can buy this house by making a small cash payment to show good faith, balance only $20 a month, which will include interest, taxes and insurance.

Sales Dept. Open Evenings Till Nine.
LOS ANGELES INVESTMENT COMPANY,
206 Investment Bldg.,
Broadway at Eighth. Main 5647.
60127.

FOR SALE—HOUSES BY OWNER.

6-room for nearly new, mod. bung., Hollywood.
6-rm, nearly new, modern bung., Hollywood.
6-rm, nearly new, modern bung., Lucile ave.
5-rm, nearly new, modern bung., E. 49th st.
6-rm, nearly new, modern bung., E. 49th st.
6-rm, nearly new, modern bung., E. 49th st.
6-rm cottage in good repair, S. 56th st.

This and other properties must be sold at big sacrifice. For information address owner, 7412 HAMPTON AVE., Hollywood.

FOR SALE—

$9250. HARVARD NEAR WILSHIRE. $9250.
MODERN 5-ROOM HOME.
UNDERSOLD.

An exceptionally high-class location 1½ blocks from Wilshire boulevard on beautiful Harvard. The house is nicely appointed, modern and in fine condition. Fine lot, choice flowers, large garage.

H. R. KELLS,
Manager House & Lot Dept.,
WRIGHT-CALLENDER-ANDREWS, CO.
10745. Main 9040.

FOR SALE—BY OWNER.

BIG SNAP.

Two modern bungalows flats, upper and lower, 7 and 8 rooms, high ground, all large light rooms. Upper flat rents for $40 and $45. Living in lower. Can leave this lower flat at once for one year at $50. Will sell my equity for $3000; mortgage $2000, run 3 years at 6 per cent. Where could you get a safer or better paying investment? With $1200 you can cut these flats in two and make four 4-room flats which could be rented before completed at $35 each, making $140 per month income. This won't last long. 1522 MAGNOLIA AVE. 54070.

FOR SALE—BY OWNER, BEAUTIFUL, NEW, modern 7-room colonial bungalow, 1329 SPAULDING AVE., West Hollywood.

FOR SALE—OR EXCHANGE — COTTAGE NEAR Roberts Camp, big Santa Anita Canyon. 1465 BLAINE ST. Broadway 3007.

HOUSES—For Sale and Exchange.

For Sale.

FOR SALE—

SEE THESE WONDERFUL HOMES.

$7500.
$7500.
$7500.

JUST COMPLETED, WHITE COLONIAL RESIDENCE ON BEAUTIFUL MARIPOSA AVE. HIGH GROUND. LARGE LOT.

10 large rooms, finished in selected mahogany and old ivory enamel. Large and sunny rooms, with many large windows. Beautiful mountain view. This beautiful home was built by one of the most reliable contractors, and the finish is the same as you will FIND IN THE MORE EXPENSIVE HOMES. 2 ELEGANT BATHS; 5 large bedchambers, with large windows; very large closets; walls are hung with the finest French papers of EXQUISITE DESIGN; cheerful dining-room; breakfast-room; VERY LARGE LIVING-ROOM, 18x28, with open fireplace; the heating and hot water system is the double range; large grounds. A few words can scarcely give any idea of what to expect in this BEAUTIFUL Wilshire home.

$12,000.
$12,000.
$12,000.

COST OWNER OVER $16,000. THE BIGGEST SNAP IN A BRAND NEW COLONIAL RESIDENCE IN THE ENTIRE CITY JUST OFF WILSHIRE BOULEVARD. YARD ON HIGH AND SIGHTLY LOT.

CONTAINING TEN ELEGANT ROOMS, AND THREE BATHS. THE DECORATIONS AND FINISH ARE CARRIED OUT STRICTLY IN THE ADAM PERIOD DESIGN. THERE ARE THREE TAPESTRY BRICK porches, one inclosed with glass. Every room downstairs opens onto one of these porches. CAN YOU IMAGINE a more delightful arrangement? Yes, there is a formal center hall, and the dining-room walls are panelled to the ceiling. And the beautiful MARBLE fireplace in the LIVING-ROOM is the keynote, that's all. FIVE BEDROOMS AND THREE BATHS UPSTAIRS, and one of the front rooms has an open fireplace in it. Three of these rooms open out onto large porches, one of which is a sleeping porch. THERE IS A LARGE BALLROOM or BILLIARD-ROOM on the third floor, all finished in splendid style. THE LOT is 62 feet wide, automatic sprinkler system in lawn. Two-story double garage, with man's quarters above. Gas furnace, automatic water heater. Call, EXCLUSIVE AGENTS.

RALPH O. WILLIAMS,
Manager House and Lot Dept.,
J. S. ALTHOUSE COMPANY,
Suite 603-4 Story Bldg.,
Sixth and Broadway.
Phones Bdwy. 4245.

P4173.

FOR SALE—

$16,500.
$16,500.
$16,500.

SACRIFICE UNUSUAL.

Charming and Delightful Home.

Lot 120x140. Exclusive Location.

This particular place was built under the owner's personal supervision for his own home. It is the same as you will FIND IN THE MORE EXPENSIVE HOMES. 2 ELEGANT BATHS; 5 large bedchambers, with large windows; very large closets; walls are hung with the finest French papers of EXQUISITE DESIGN; cheerful dining-room; breakfast-room; VERY LARGE LIVING-ROOM, 18x28, with open fireplace; the heating and hot water system is the double range; large grounds. A few words can scarcely give any idea of what to expect in this BEAUTIFUL Wilshire home.

$12,000.
$12,000.
$12,000.

COST OWNER OVER $16,000. THE BIGGEST SNAP IN A BRAND NEW COLONIAL RESIDENCE IN THE ENTIRE CITY JUST OFF WILSHIRE BOULEVARD. YARD ON HIGH AND SIGHTLY LOT.

CONTAINING TEN ELEGANT ROOMS, AND THREE BATHS. THE DECORATIONS AND FINISH ARE CARRIED OUT STRICTLY IN THE ADAM PERIOD DESIGN. THERE ARE THREE TAPESTRY BRICK porches, one inclosed with glass. Every room downstairs opens onto one of these porches. CAN YOU IMAGINE a more delightful arrangement? Yes, there is a formal center hall, and the dining-room walls are panelled to the ceiling. And the beautiful MARBLE fireplace in the LIVING-ROOM is the keynote, that's all. FIVE BEDROOMS AND THREE BATHS UPSTAIRS, and one of the front rooms has an open fireplace in it. Three of these rooms open out onto large porches, one of which is a sleeping porch. THERE IS A LARGE BALLROOM or BILLIARD-ROOM on the third floor, all finished in splendid style. THE LOT is 62 feet wide, automatic sprinkler system in lawn. Two-story double garage, with man's quarters above. Gas furnace, automatic water heater. Call, EXCLUSIVE AGENTS.

RALPH O. WILLIAMS,
Manager House and Lot Dept.,
J. S. ALTHOUSE COMPANY,
Suite 603-4 Story Bldg.,
Sixth and Broadway.
Phones Bdwy. 4245.

P4173.

FOR SALE—

Big 2-story House and Garage.
$35 per month.

Situated in southwest, just off Vermont ave., on lot 55 ft. frontage, convenient to stores, 2 blocks car line. This 2-story house is modern, with hardwood floors, and the latest built-in features; first floor contains living and dining-room which face porch, extending across front of house, cabinet kitchen, laundry porch and bedroom; upper floor contains sleeping porch and three fully equipped bath; this house at the price of only $3000 is a splendid buy. To responsible people will make very easy monthly rental terms.

Sales Dept. Open Evenings Till Nine.
LOS ANGELES INVESTMENT COMPANY,
206 Investment Bldg.,
Broadway at Eighth. Main 5647.
60127.

FOR SALE — FURNISHED, A VERY ATTRACtive mountain home, situated in Laurel Canyon, 20 minutes from Broadway. Consists of living-room, fireplace, 2 bedrooms, sleeping porch, bath and a fine large sleeping porch. This home is completely furnished, including a beautiful piano, and can be had for $1500 cash; in china closet and all that goes to make a home complete.

There are two and a half lots with fine shrubbery and fruit trees. A fine large garage and garden, tool house, also a pergola covered with vines.

I am offering this home at a great sacrifice which you will appreciate only by seeing it. The price completed is $2800 and no commissions. If you wish to see this property call DR. N. W. GOODSIAN, Monday, P5777.

FOR SALE—

ABSOLUTE SACRIFICE.
$10,500.

Have practically completed a two-story 9-room white cement residence at 1846 S. Gramercy place, built on the Belden standard. You will find throughout a better standard of construction. Interior has three large bedrooms on second floor, separate decorations and finish. Two bedrooms with two tiled baths, including walls; bedroom downstairs with gas furnace; double garage, large lot, 50x150. Lawn sprinkler system. Has all the fast-room and library; a home like this cannot be built and sold for less money; will be open daily and Sunday.

BUNGALOWS.

Have two more fine bungalows, almost finished, at 1844 and 1846 S. Gramercy place, on the north Sixth st. car line, at Third and Wilton place; one to be sold before they were finished. Come and see me. Key at 1846.

HARRY H. BELDEN,
Home 577538 or 56208.
Owner and Builder of
Residence Properties.

FOR SALE—

$27,000—$27,000.
Actually worth $27,000.
Furnished Residence,
Called to Washington; must sell.
De luxe district, high ground.

11-room white colonial residence, nearly new, ultra-modern appointments, built for my own home, interior in finest hardwoods, beautiful decorations, rich furniture just like new. Cost $35,000. Beautifully inspected lot, 60x150. Double garage, two-story. This is a desirable sacrifice, which investigation will prove. It is worth while looking at. Price my representative for appointment.

MR. GRANT, 10745. Sunday West 5653.

FOR SALE—BY OWNER AT A SACRIFICE—
New Wilshire 8-room Colonial.
Modern, Furnished.

One block from State Normal, high lot, charming den or library, inclose dining-room with large, buffet-like recess, 9 ft. living-room with handsome colonial fireplace; all three rooms in beautiful Circassian walnut finish; 3 bedrooms, 2 baths, all tiled; exquisite breakfast-room in ivory and white enamel; indirect lighting, tile fireplace, pedestal lavatory; tiled sink; splendid shower bath; 3 floor furnaces, large garage, safety cement drive; a new home at a price that will be gone in a few days or months, but can now be purchased at less than the price of an old home, and on very easy terms. Property is daily increasing in value; take Hollotrope drive car to Melrose. Two blocks to

$600 EQUITY. 59475.

FOR SALE—

Big 2-story House and Garage.
$35 per month.

Situated in southwest, just off Vermont ave., on lot 55 ft. frontage, convenient to stores, 2 blocks car line. This 2-story house is modern, with hardwood floors, and the latest built-in features; first floor contains living and dining-room which face porch, extending across front of house, cabinet kitchen, laundry porch and bedroom; upper floor contains sleeping porch, and thoroughly equipped bath; this house at the price of only $3000 is a splendid buy. To responsible people will make very easy monthly rental terms.

Sales Dept. Open Evenings Till Nine.
LOS ANGELES INVESTMENT COMPANY,
206 Investment Bldg.,
Broadway at Eighth. Main 5647.
60127.

FOR SALE — FURNISHED, A VERY ATTRACtive mountain home, situated in Laurel Canyon, 20 minutes from Broadway. Consists of living-room, fireplace, 2 bedrooms, sleeping porch, bath and a fine large sleeping porch. This home is completely furnished, including a beautiful piano, and can be had for $1500 cash; in china closet and all that goes to make a home complete.

There are two and a half lots with fine shrubbery and fruit trees. A fine large garage and garden, tool house, also a pergola covered with vines.

I am offering this home at a great sacrifice which you will appreciate only by seeing it. The price completed is $2800 and no commissions. If you wish to see this property call DR. N. W. GOODSIAN, Monday, P5777.

FOR SALE—

ABSOLUTE SACRIFICE.
$10,500.

Have practically completed a two-story 9-room white cement residence at 1846 S. Gramercy place, built on the Belden standard. You will find throughout a better standard of construction. Interior has three large bedrooms on second floor, separate decorations and finish. Two bedrooms with two tiled baths, including walls; bedroom downstairs with gas furnace; double garage, large lot, 50x150. Lawn sprinkler system. Has all the fast-room and library; a home like this cannot be built and sold for less money; will be open daily and Sunday.

BUNGALOWS.

Have two more fine bungalows, almost finished, at 1844 and 1846 S. Gramercy place, on the north Sixth st. car line, at Third and Wilton place; one to be sold before they were finished. Come and see me. Key at 1846.

HARRY H. BELDEN,
Home 577538 or 56208.
Owner and Builder of
Residence Properties.

FOR SALE—

$17,500—$17,000.
Actually worth $20,000.
Furnished Residence,
Called to Washington; must sell.
De luxe district, high ground.

11-room white colonial residence, nearly new, ultra-modern appointments, built for my own home, interior in finest hardwoods, beautiful decorations, rich furniture just like new. Cost $35,000. Beautifully inspected lot, 60x150. Double garage, two-story. This is a desirable sacrifice, which investigation will prove. It is worth while looking at. Price my representative for appointment.

MR. GRANT, 10745. Sunday West 5653.

FOR SALE—BY OWNER AT A SACRIFICE—
New Wilshire 8-room Colonial.
Modern, Furnished.

One block from State Normal, high lot, charming den or library, inclose dining-room with large, buffet-like recess, 9 ft. living-room with handsome colonial fireplace; all three rooms in beautiful Circassian walnut finish; 3 bedrooms, 2 baths, all tiled; exquisite breakfast-room in ivory and white enamel; indirect lighting, tile fireplace, pedestal lavatory; tiled sink; splendid shower bath; 3 floor furnaces, large garage, safety cement drive; a new home at a price that will be gone in a few days or months, but can now be purchased at less than the price of an old home, and on very easy terms. Property is daily increasing in value; take Hollotrope drive car to Melrose. Two blocks to

$600 EQUITY. 59475.

FOR SALE—

Big 2-story House and Garage.
$35 per month.

Situated in southwest, just off Vermont ave., on lot 55 ft. frontage, convenient to stores, 2 blocks car line. This 2-story house is modern, with hardwood floors, and the latest built-in features; first floor contains living and dining-room which face porch, extending across front of house, cabinet kitchen, laundry porch and bedroom; upper floor contains sleeping porch, and thoroughly equipped bath; this house at the price of only $3000 is a splendid buy. To responsible people will make very easy monthly rental terms.

Sales Dept. Open Evenings Till Nine.
LOS ANGELES INVESTMENT COMPANY,
206 Investment Bldg.,
Broadway at Eighth. Main 5647.
60127.

FOR SALE—

CAN USE GOOD CHEAP LOT
as part payment. Takes small amount cash for balance. Two almost new bungalows, one 5-room colonial, all built-in features, rented at $540 per year. Price $4000. Mortgage $2000. Get busy on this. It will not last long. See R. W. FRATT, with

R. C. MITCHELL COMPANY,
Sixth floor Trust and Savings Bldg.
60617. Sixth at Spring. Bdwy. 978.

FOR SALE — ONLY $2000; $1000 CASH, $2000 mortgage, 8 years, 7 per cent, buys foreclosure bargain; 6-room house, 5125 S. St. Andrews place; not quite completed, but will finish to suit you; everything new and modern; worth $4000. Apply MATTHEWS & MATTHEWS, 310 Douglas Bldg. Pico 1339.

FOR SALE—$2100 CASH, SIX-ROOM MODERN bungalow, lot 50x140, in Angelus Mesa, 5214 Chesley avenue. Take Hawthorne car to 52nd st., go west.

HOUSES—For Sale and Exchange.

For Sale.

FOR SALE—

TWO GOOD RUTS
WHERE VALUES WILL INCREASE.

$8000.
$8500.
$9500.

BRAND NEW TWO-STORY COLONIAL RESIDENCE
EIGHT ROOMS, RECEPTION HALL AND
TWO BATHS, WILSHIRE DISTRICT.

A $15,000 home in beauty and elegance of design and finish, but on a smaller scale. If you are one of the many people who only need a small house, but still want it elegant, you will find this beauty made to order for you. The living-room, dining-room and reception hall are in genuine mahogany, hand rubbed to a piano finish. The walls in the dining-room are panelled to the picture molding and the buffet is a wonderful piece of work. Other features are—Gas furnace and Rund water heater. Large garage, 60-foot lot, high and sightly and commanding a gorgeous mountain view.

$13,000.
$13,000.
$13,000.

ARTISTIC STONE AND FRAME RESIDENCE,
12 LARGE ROOMS, FINISHED IN
MAHOGANY, QUARTERED OAK
AND OLD IVORY ENAMEL.

The surroundings are magnificent, in a most aristocratic section, beauty of architecture, and very substantial construction. Reception hall is finished in Flemish oak, with selected quartered oak, the large living-room is finished in Juana Costa Mahogany, panelled 6 feet high, the library is finished in Tobasco mahogany; panelled six feet high, with built-in writing desk and bookcase, the handsome dining-room is finished in quartered oak, panelled six feet high, elaborate built-in buffet with cut-glass doors and glass knobs; model kitchen; the bedrooms are very large, two of them 17x18; there are seven bedchambers, very beautifully lighting fixtures. The decorations are of the best, as this home was decorated by the largest decorating firm in the city. This beautiful home is located north of Wilshire blvd. and west of Ardmore ave., on a large lot, 60x150, and surrounded by large new 2-story residences.

RALPH O. WILLIAMS,
Manager House and Lot Dept.,
J. S. ALTHOUSE COMPANY,
Suite 603-4 Story Bldg.,
Sixth and Broadway.
Phones Bdwy. 4245.

P4173.

FOR SALE—

BY OWNER.

WILSHIRE DISTRICT.

$1200 OR MORE CASH, AS MAY SUIT PURCHASER, REMAINDER VERY EASY TERMS. NEW TWO-STORY COLONIAL HOUSE OF BEAUTIFUL ARCHITECTURE; 8 ROOMS; SUBSTANTIALLY BUILT; IDEAL NEIGHBORHOOD; HIGH GROUND; ON PAVED STREET; SEWERS IN AND ASSESSMENTS PAID. ONLY ONE BLOCK FROM WILSHIRE BLVD., BEING

4053 INGRAHAM STREET, 2ND
HOUSE EAST OF NORTON AVENUE.

Nine rooms; every modern appointment, including gas furnace, two baths, etc.

CENTER HALL AND MAIN ROO

...ality Liners.

HOUSES—
For Sale and Exchange.

For Sale.

FOR SALE—

BY OWNER,

WILSHIRE DISTRICT.

A WONDERFUL BUY,

ON BEAUTIFUL ARDMORE AVENUE.

BEST LOCATION WITHOUT EXCEPTION IN ARDMORE; MOST BEAUTIFUL SETTING IN CROWN; NOT SIMPLY IN ELEVATION BUT CHARACTER OF IMPROVEMENTS; CONVENIENT TO ELECTRIC CARS.

419 SOUTH ARDMORE AVENUE.

New two-story concrete plaster house; fine roof; description of which is as follows:

First floor: Center hall, reception room, living-room, dining-room (all finished in mahogany,) breakfast-room, kitchen, pantry, maid's room with bath and maid's front room with bath. The main rooms have beamed Peruvian mahogany ceilings and two tiled baths, while the kitchen and breakfast-room are floored with sanitary linoleum.

Second floor: Large plastered room in front, three sun parlor and bedrooms, two baths, sewing-room and two tiled baths, while the rear bedroom is floored with sanitary linoleum.

Additional: Unit system of gas heating; hardwood floors throughout; hand rubbed in oil on canvas; fireplaces of tile and brick with mantels and faces of tile; fine electric fixtures.

LOT 75X150 FT. SPRINKLING SYSTEM; DOUBLE GARAGE WITH LAUNDRY AND SERVANT'S ROOM AND TOILET ATTACHED.

Open for inspection from 9:30 a.m. to 5:30 p.m. daily and Sunday.

IF YOU WANT A POSITIVE BARGAIN IN ONE OF THE MOST ATTRACTIVE AND BEAUTIFULLY BUILT, IN BEST VERDUGO HEIGHTS HOME, DON'T FAIL TO SEE THIS ABOVE.

FOR SALE—

BY OWNER,

WILSHIRE DISTRICT.

IN BEAUTIFUL PELLISSIER GRANT.

New two-story concrete plaster house of 10 rooms, strictly modern in every detail; system of gas heating and electric lighting throughout; entire hall, living-room, library and dining-room, finished in mahogany; hardwood floors throughout; all rooms papered and finished in oil on canvas. East front lot, 75x150 ft., with double garage.

BEST LOCATION WITHOUT EXCEPTION IN THIS IDEAL SUBURB. SEE THIS TODAY.

745 N. OXFORD AVE.

Open for inspection from 2 to 5:30 p.m. daily, except Sunday. If you call 5:30 p.m. daily and Sunday, ask for Mr. Wright, who will be glad to take you to Oxford ave., then point out the above number.

FOR SALE—

OWNER HAS ORDERED US TO SELL

612 SOUTH CORONADO TER.

$7500.

HALF THE VALUE OF THE LOT.

Beautiful 12-room house; must be seen to be appreciated. Take Pico car to Coronado ter. Look at it. Can be seen inside by appointment. Mortgage and owner, 7th 7225.

WRIGHT-CALLENDER-ANDREWS CO.,
605 S. Hill St. Main 6767.

FOR SALE—

$14650. CLEAR.

MELROSE NEAR VAN NESS

Six-room, modern, Spanish bungalow; never occupied. Must be seen to be appreciated. Main 6671.

FOR SALE—

$12500. CLEAR.

WILSHIRE COLONIAL BUNGALOW.

Absolutely new 7-room bungalow, 5 years old, slightly lot, on high, sightly lot, 50x150 to alley. Has all the finest built-in features of the best. Call district office, 4th floor, Braly Bldg., and I will be glad to take you out. Main 6767.

HOUSES—
For Sale and Exchange.

For Sale.

FOR SALE—ABSOLUTE SACRIFICE.
NOW ONLY $5650.
LOCATED RIGHT IN THE HEART OF ONE OF THE MOST EXCLUSIVE RESTRICTED RESIDENTIAL SECTIONS ON THE WEST SIDE. HIGH GROUND AND A MOST COMMANDING VIEW OF THE HOLLYWOOD MOUNTAINS. DANDY BIG SIXTY-FOOT LOT WITH EXTRA WIDE PARKING. IMPROVED WITH EXPENSIVE TREES, PLANTS AND FLOWERS.
TEN BEAUTIFUL ROOMS, TWO BATHS, MAIN ROOMS NICELY FURNISHED WITH JAPANESE GRASS CLOTH AND CANVAS WALL COVERINGS. THE DINING ROOM IS A BEAUTY WITH WOOL TAPESTRY WALL COVERINGS. NICE LIBRARY, FOUR GOOD BEDROOMS, GOOD BASEMENT, GAS FURNACE WITH HOT AIR CIRCULATING HEATING SYSTEM. ROOMY LAUNDRY; GOOD GARAGE WITH CEMENT FLOOR AND DRAIN TO SEWER.
THIS PLACE WAS APPRAISED AT $12,500 AND HAS A FIRST MORTGAGE OF $5500, 7 PER CENT, TO RUN ONE AND ONE-HALF YEARS. THINK OF IT! WHAT A WONDERFUL OPPORTUNITY THIS IS TO GET A HOME AT SUCH A WONDERFUL BARGAIN. TELEPHONE US EARLY MONDAY, AS THIS WILL CERTAINLY GO QUICKLY.
HOUSE & LOT DEPARTMENT,
ROBERT MARSH & CO.,
10173. 200 MARSH-STRONG BLDG. PICO 2412.

FOR SALE—

10-ROOM DUPLEX CHALET
and
4-ROOM BUNGALOW

ONLY $6000.

This dandy income property is located on large lot facing two streets. It is practically new. Each apartment contains 6 rooms and bath. It is located close to Exposition Park and Manual Arts High School. Income $624 per year. The owner is leaving the city and must sell at once. Will take a clear lot as part payment.

H. J. HOLDEN,
W. I. HOLLINGSWORTH & CO.,
Fourth Floor Hollingsworth Bldg.,
10777. Sixth and Hill sts. Main 6760.

FOR SALE—

ON YORK BOULEVARD
NEAR
OCCIDENTAL COLLEGE,
TWO 5-ROOM BUNGALOWS ON
PAVED STREET, 5-CENT YELLOW CARS.
FINE NEIGHBORS. BEAUTIFUL SURROUNDINGS.
$1600 EACH.
1-3 CASH, BALANCE STRAIGHT MORTGAGE.
LISTEN!
THESE BUNGALOWS COULD NOT BE BUILT TODAY UNDER $2500 EACH.
IF YOU WANT A HOME THAT CAN'T BE BEAT, ESTATE PROPERTY, MUST BE SOLD.
20277. HARRY F. PARKER,
2204 S. GRAND.

FOR SALE— $18,000.
HOME
SACRIFICED TO
$12,500
638 S. VIRGIL AVE.
Beautiful 9-room, full two-story white plastered home, with wide verandas across front. Inner rooms finished in genuine mahogany; reception hall in white enamel, extra large sand front, sleeping porch, up-to-date bathroom with shower, a modern home in every particular, large double garage and maid's quarters. Terms can be arranged. Phone for appointment.
HARRY F. PARKER,
Exclusive Agents.
STRONG-DICKINSON-McGRATH CO.
Main 1275. 1015 Marsh-Strong Bldg. 60195.

FOR SALE—

$2250.

SOUTH HOLLYWOOD.

Attractive 6-room bungalow on Lexington ave., near Western ave. House is modern and well built. Large lot.

KWIS & CRAM.
12284. 704 Union Oil Bldg.

FOR SALE—

—$5000—

New two-story colonial 8-room and sleeping porch, Wilshire district. Magnificent view. Two baths. 153 N. WILTON PLACE. West 6302.

FOR SALE—

—$6000.

New colonial bungalow, 7 rooms, Wilshire district. 224-226 N. CRAMERCY. West 6302.

FOR SALE—

Must sacrifice fine home and 2 lots, Trees, flowers. Buy from owner and save commission.
6950 S. FIGUEROA.

FOR SALE—

JUST OFF WILSHIRE.
THINK OF IT—Just like new, mahogany finished bungalow, 7 rooms for $5250 worth $6500; must be sold before June 1. First payment takes it. For appointment call HARVEY CRANE.
10745. Broadway 36641.

FOR SALE—OR EXCHANGE—SUBURBAN DWELLing, nine rooms, high terraced lot, 110x165. House and grounds in fine shape, located in prettiest suburb of Los Angeles, 3 blocks from boulevard. Value $9000. Incumbrance $2000. Want residence in Wilshire or Southwest equal value. OWNER, 234 Consolidated Realty Bldg. 42771.

FOR SALE—AUCTION, SATURDAY, MAY 25TH, 10 a.m., 2624 Michigan ave., corner Mott. Take First street car to Mott, walk north. Two good six-room houses on one lot. Highest bid above $2100 mortgage gets property. Well worth $4000. Must be sold.
REED & HAMMOND,
Auctioneers.

FOR SALE—CLIENT OF MINE OWING TO financial troubles is going to lose his property on Oxford street. Two houses on one lot, seven rooms, bath, to house; $4500 cash. This one offer accepted. WEBB, 238 Bradbury Bldg.

FOR SALE—IF YOU ARE LOOKING FOR A REAL HOUSE IN THE BEST DISTRICT IN LOS ANGELES AND WILL PAY $7500 FOR PROPERTY WHICH STANDS THE ADVERTISER $6500, IT WILL BE WORTH WHILE TO ANSWER THIS AD. ADDRESS K, BOX 277, TIMES OFFICE.

FOR SALE — SIX-ROOM BUNGALOW, EXTRA fine finish; 50-foot lot, fine yard, good street and neighborhood, in southwest part of city; price $2500; I have been selling homes in this part of the city for ten years, and I have never offered a better bargain. C. H. MERRILL, agent, 6 AND 7 BOOMS MODERN.
FOR INFORMATION CALL
321 STORY BLDG. MAIN 8444.

FOR SALE—NICE COMFORTABLE FIVE-room bungalow, southwest, just newly papered inside and out, plenty of gardening space, fine fruit and nut trees; near two car lines. Price $1350, $100 down, $15 per month, due P. E. CORY, Western Building and Investment Co., 1205 Marsh-Strong Bldg. 10766. Pico 2288.

FOR SALE—
$1650—SMALL PAYMENT DOWN, WILL BUY this modern 5-room completely furnished bungalow; 50-foot lot; sunset district; fenced, nice place for chickens; this place is worth $2500, but owner must sacrifice.
MARSHALL CO.,
Main 5567. 620 Story Bldg.

FOR SALE—WILL SACRIFICE MY NICE 5-ROOM 2-story, well furnished home; 2 blocks from car line, with trade; also 11-room house in Chicago for Los Angeles property. See FRANK LAVINE, 222 Grand ave. Phone 14278.

FOR EXCHANGE—PLEASE CALL TODAY. BRING your wife and look at my modern fire-room bungalow, just completed; for $4000 will trade for mortgage, due three years. I will take automobile, lot or any smaller property and make quick deal. Take Vermont Heights car to 809 WEST 57TH STREET.

FOR EXCHANGE — 8-ROOM MODERN 2-STORY house, 4 large bedrooms; well built, good condition; sleeping porch, fine location, near school and car; $5000 equity for lot or small bungalow. Owner, 1205 W. 37TH ST.

FOR EXCHANGE—$5000, 7-ROOM MODERN BUNgalow, fireplaces, double garage, etc. Must have clear lot; will assume. Call SHERMAN, 1015 Hollingsworth Bldg.

FOR EXCHANGE—$4000 CLEAR, MODERN FIVE-room stucco and 4-half bungalow in well developed section. Want an acre or two improved around Glendale. Will pay up to $2000 cash difference. Address Room 407 GRANT BLDG. A1917, Pico 753.

FOR EXCHANGE—DOUBLE BUNGALOW, GOOD street, long north of Washington; will trade for or more, with house. Prefer Burbank, Gardena or Montebello, clear. Value $7500. Consider anything from ordinance. Address FRANCIS, 1426 Lemoyne st., Los Angeles.

FOR EXCHANGE—OR SALE—5-ROOM HOUSE close to new Terminal station; one acre in fine state of cultivation; close to good car lines, south of L. A. Will sell either or both, will take late model touring car for part. Address owner, 1205 Maple ave., Los Angeles. Address box 551, R. F. D. 1, San Gabriel, Cal.

FOR EXCHANGE—SIX-ROOM BUNGALOW, SOUTH-west. Modern in every respect. Hardwood floors. Trade even, smaller modern home, no commission, owners only. CROWELL, 424 S. Broadway. Room 612.

FOR EXCHANGE—OR SALE—MODERN FIVE-room nine-room residence on West Adams and Normandie. Property clear. Only two in family. Want smaller house. Will exchange for bungalow in Wilshire district, really worth $9000, clear for clear. Address M, box 433, TIMES OFFICE.

FOR EXCHANGE—WANTED—
EQUITIES IN LOS ANGELES BUNGALOWS.
Can offer you your choice of several good exchanges for your equity, or will assist you to sell to one mortgage. Write us fully what you have and what you want. Can use from 1 to 20 bungalows, cottages or large residences at once.
HARPER & DAVIDSON,
211-12-13 Long Beach Bank Bldg.,
Long Beach, Cal.

FOR EXCHANGE—80 ACRE FARM IN INDIANA, 117 acres in Michigan; also Oklahoma and Texas property; will exchange for Los Angeles property, good modern nine-room house in Los Angeles or Hollywood. Call at once. MATSON, 1205 Grand ave.
Wanted—Bungalow court or a four-fast building in Los Angeles or Hollywood. Address K, box 1125, TIMES OFFICE.

FOR EXCHANGE — MODERN 7-ROOM BUNGALow, on Arroyo Glen st (equivalent to Avenue 64), two blocks from Pasadena car line; will trade for mortgage $7500 at 7 per cent. What have you for equity? MATTHEWS & MATTHEWS, 310 Broadway Bldg.

FOR EXCHANGE — CLEAR 7-ROOM MODERN home, southwest, $6000 clear. Want west or Hollywood clear lots, value to $2000. R. W. PEEK CO., 627 Story Bldg. 62661.

FOR EXCHANGE—LOS ANGELES HOUSES FOR Fresno city or suburban. 62393. ROY D. KING, 1207 Main st. Main 8484.

FOR EXCHANGE—6-ROOM HOUSES AND MAPLE-acre lot, South Alhambra; good house; modern; will exchange for vacant lot or equity. W. L. JACOBS, 618 Grant Bldg. 12963; Edwy. 7826.

FOR EXCHANGE—CLOSE-IN PROPERTY; THREE blocks from 2d and Broadway; 10-room house, always rented. Want acreage. Owner, R. E. COOPER, 241 S. Bunker Hill. Broadway 8525.

FOR EXCHANGE—$1200 EQUITY IN NEW FIVE-room bungalow at Redondo, for Los Angeles or placer and talking machine, or what have you? Address K, box 127, TIMES OFFICE.

FOR EXCHANGE—LOT, 100X200, CENTER OF Hollywood, close to north end of boulevard; price $7000, clear, for modern house or bungalow in Los Angeles. Owner, 1205 Maple ave., Los Angeles. Address box 551, R. F. D. 1, San Gabriel, Cal.

FOR EXCHANGE—47500 CLEAR. BEAUTIFUL 2-story 8-room home on Gramercy Drive. Want smaller place to about same value. Address Room 407 GRANT BLDG. A1917, Pico 753.

FOR EXCHANGE—GROCERY, LIVING ROOMS, garage, corner Court lot 4 rooms, 2 cottages, 4 rooms above, (5 per cent); $5000; mortgage $1500. 3 years. 22577.

FOR EXCHANGE—5-ROOM HOUSE, LARGE CORner lot, in city of San Fernando. $2500. Want chicken ranch. Telephone Boyle 4201, 1322 WARREN ST.

FOR EXCHANGE—BY OWNER, CLEAR MODERN 5-room bungalow, hardwood floors throughout; for citrus or walnut grove; might assume small mortgage. 524 NORTON ST.

FOR EXCHANGE—8-ROOM HOUSE, HIGHLAND Park, 1 block from car line, 2 blocks from business center. Will trade for lot or country property. Address E. E. C., 937 S. Kenmore. Phone Wilshire 2144.

FOR EXCHANGE—NEW DOUBLE BUNGALOW, rented. Want income and lease of city or beach apartment house. Room 407 GRANT BLDG. A1917. Pico 753.

FOR EXCHANGE—CLEAR, 4 LARGE ROOM CH. cottage, corner lot, 50x125; value $1200, want bungalow 5c car line, all street work done; $500 cash difference. Owner, 1205 Maple ave. A bargain. Phone after Sunday SOUTH 5523-J.

FOR EXCHANGE—$32,000, BUNGALOW, ALSO $20,000 and $30,000, residences and stores, income rental properties. Want ranches. 73839. West post.

FOR EXCHANGE—THREE 5-ROOM MODERN houses, steady tenants, fine locations, equity $2400. Want acreage or small ranch near Los Angeles. Address L, box 7, TIMES OFFICE.

FOR EXCHANGE—2 BRICK STORES, BEST CORner Palms, $1500; mortgage $2200, submit offers. MCMURRYS, 718 Grand Bldg. 60603.

FOR EXCHANGE—COZY HIGHLAND PARK bungalow; want Pasadena or city. $200 MORRIAN ST.

FOR EXCHANGE—DOUBLE HOUSE, WEST ADams section, fine condition, $7000; want chicken ranch $5000 to $9000. CLENDENON BROS., 517 Story Bldg. Phone 10017. Broadway 6401.

FOR EXCHANGE—4-ROOM PLASTERED HOUSE, equity $1100, mortgage $550. Want clear lot; will assume small mortgage on house. MAIN 1433.

FOR EXCHANGE — HAVE HOUSE IN LONG Beach, Pasadena and Pomona. Will exchange either or both for bungalow here. Will assume. Address L, box 87, TIMES OFFICE.

FOR EXCHANGE—MY EQUITY IN MODERN 10-room, 2-story house, Osceola Park. Equity $2000. Want automobile. ALEXANDER & ESWEINHARDT, 222 Grosse Bldg. Los Angeles.

FOR EXCHANGE—MY CLEAR HOME, EIGHT rooms, modern. 1017. Reynolds ave. Want clear close-in lot. E. LEBELL, 928 S. Main st. A5573.

FOR EXCHANGE—WHAT HAVE YOU TO EXchange? 940 S. HILL.

HOUSES—
For Sale and Exchange.

For Sale.

FOR SALE — A POSITIVE SACRIFICE, 60-FOOT lot on Van Ness, just north of Hollywood blvd., at $1800. Positively the best buy in Hollywood. Call or see owner 1205 Maple ave. HOLLYWOOD BLVD. 69045, Hollywood 3066.

FOR SALE—2 SPLENDID HOMES IN CHOICE neighborhoods, and very cheap.
No. 1—Nine rooms, strictly modern, fruit and nut trees; lot 50x150; price $7500. Owner will accept $1000 cash, balance in part.
No. 2—Two rooms, modern, Canyon drive, lot 60x135; price $7800. If you want a home this size, see these at once.
NIMMO REALTY CO.,
Main 6497. 6408 Hollywood blvd. Holly 1946.

FOR SALE—ATTRACTIVE MOUNTAIN HOLLY-stery convenience, beautiful location, oak pine, sycamore and fruit trees; lots of plants, flowers, shade; 5 rooms, furnished in Mission style; in a section of beautiful homes. Phone HOLLYWOOD 1245.

FOR SALE—ARTISTIC HOME, $7500.
Cement finished house and garage.
Large living room, dining room, four bedrooms, sleeping porch and bath, fine pergola, trees and flowers, corner lot, paved street, sidewalks, curbs and gutters, under the direction of DODD, 702 S. Spring. Fremont 11 to 12. 69564.

FOR SALE—HOLLYWOOD INCOME, 4 YEAR choice Swiss chalets, modern in every respect, 3 garages, large corner lot, well located, nice income. Would appeal to people wanting beautiful homes and income combined. Price $16,500. Phone owner, office 5969645. Residence 5969819.

FOR SALE—GREAT SACRIFICE, 1345 SPAULDing ave., $6500, now $4950; colonial; exquisite; six rooms, fence, garage, living-room 14x26; 3 bedrooms, tile bath, 50-foot lot, absolutely the best that can be built; look at this place now. New. OWNER, 311177.

FOR SALE—MODERN 6-ROOM COLONIAL; BUNgalow, hardwood floors throughout, old ivory finish, garage, $3500; $500 down, balance like rent. TAFT REALTY CO., 6701 Hollywood blvd. Holly 1946.

FOR SALE—WILCOX AVENUE, SOUTH HOLLYwood, fire-room cottage, $7950, $950 cash, paying 10 per cent, on investment. PATTERSON CORNET, 1806 Oxford ave. Home 741770.

WANTED — REAL BARGAIN IN FIRST-CLASS practically new home, Hollywood. Must be bonafide sacrifice, not over $4000, am going to buy something, state all particulars now. Address K, box 229, TIMES OFFICE.

FOR SALE — CHANCE FOR BUILDER OR SUBdivider. 53 lots in West Hollywood, just west of Gardner Junction and north of Sunset blvd., situated at N.E. corner of Sunset blvd. and Fairfax, at $1000 apiece. Call or see owner at once, 5751 HOLLYWOOD BLVD. 69045, Holly 3066.

FOR SALE—FINE 60-FOOT LOT LOCATED 925 Ivarene, Hollywood blvd., and Franklin ave.; in one of the finest locations in Hollywood. Will sell at a bargain. See OWNER, 5627 Hollywood blvd. Phone 69045.

WANTED — TO BUY, SELL, EXCHANGE OR rent "HOLLYWOOD PROPERTY." See "TAFT REALTY CO." When you think of "HOLLYWOOD," think of the "TAFT REALTY CO., HOLLYWOOD SPECIALISTS," 6751 Hollywood blvd., corner Taft ave. 69045, Hollywood 3066.

TO LET—HOLLYWOOD, VERY CHOICE NEW, modern double Swiss chalet, two bedrooms unstairs, old ivory finish, garage. Rent reasonable. Adults. Vacant June 12. Phone OWNER, 596619 or 5909645.

FOR SALE—175x150 FEET IN LAUREL CANyon, fine foothill acreage, plenty of fruit, wood, good soil, view, water, air and climate. Electric lights, telephone, etc. Price $1000, terms. Telephone HOLLYWOOD 1245.

FOR SALE—5-ROOM 2-STORY RESIDENCE, HALF front, just north of Hollywood. All rooms large and well lighted, hardwood floors throughout, garage, nice grounds; $8000. A snap for some one. Call or see TAFT REALTY CO. 6751 Hollywood blvd. 69045. Holly 3066.

FOR SALE—EAST HOLLYWOOD, 6 ROOMS, FURnace, Grube fireplace, Tiffany fixtures, woodstone bath, double garage. Rented $35. Possession if desired. Sacrifice, $4000. OWNER, 254 Story Bldg.

FOR SALE—IF YOU WANT TO BUY, RENT, sell or exchange Hollywood property and want quick results, see F. R. LONGLEY, 6283 Hollywood blvd. Holly. 3540; 579448.

HOLLYWOOD—
For Sale, Exchange, Wanted, Etc.

FOR SALE—OR EXCHANGE—

BEAUTIFUL HOLLYWOOD HOME.

WHITE CEMENT.

ACTUALLY WORTH $10,000.

9 rooms, gas furnace, hardwood floors, tile bath, extra (66), special inducement for cash or will exchange for smaller; worth $10000 to $40000. Come for inspection. 1813 N. WILTON PLACE. Phone 59385.

FOR SALE—

LOOK QUICK.

We are offering a few lots at give-away values, close in, Laurel Canyon, big oak trees, $75 and up. Easy terms to suit you. We have sold 40 in past six weeks in business men of Los Angeles. Three are building homes already. See these quick. Send for maps, etc.
HOWELLS & SUNDAHL,
410 West Sixth street.

FOR SALE—HOLLYWOOD RESIDENCE OF 9 rooms, 4 beauty; ½ block from Hollywood blvd. 50x185. Fine location. Only $7000. Also 5-room bungalow, furnished; in fine condition; ½ block to car, South Hollywood; lot 50x150; garage; full bearing fruit trees. This is a bargain. $3100.
J. L. Hoagland, with
J. L. MILLER & CO.,
Holly 1946. 6408 Hollywood blvd. 61266.

FOR EXCHANGE—28 ACRES IN HOLLYWOOD, BEtween Hoosaen and Cheremoya ave. One of the finest outlook sites in all Hollywood and the best for subdividing. One block from Franklin ave. See this wonderful building site. M'COMBS & ALEXANDER. A5008: Main 8008.

FOR SALE— BEAUTIFUL HOLLYWOOD BUNGALOWS. $6500.

Seven-room colonial bungalow, east front, finished in old ivory, white enamel; oak floors throughout, beautiful fixtures, dainty decorations, built-in features and the most convenient and up-to-date floor furnace, beautiful locations and surroundings, large lot, garage. See it quick.
J. L. MILLER & CO.,
57393. 6408 Hollywood blvd. Holly 1946.

FOR SALE—2 BIG BARGAINS, 6-ROOM MODern bungalow, cement cellar, cement porches, $3250. 5-room new modern colonial bungalow with garage, $2750. Take Pasadena car to Fair Oaks, Highland ave., turn left to Colorado, one block to north of Sunset blvd. See MRS. WAGNER on premises, or 1400 N. VERMONT. Phone 584644 or TAYLOR BROS. 729 Black Bldg. 65516.

FOR EXCHANGE—IN HOLLYWOOD, 50 ACRES, fruit land, fine soil, 3 acres in red mountain cherries and almonds, 2 miles from Beaumont, Cal. Exchange for cottage or clear lot in Hollywood. Address H, box 116, TIMES OFFICE.

FOR SALE — MY BEAUTIFUL HOLLYWOOD home, 7 rooms, fully modern, well arranged, large lot, garage. Fuller avenue, near Hollywood blvd. 1825. 816 CENTRAL BLDG.

FOR SALE—GOOD FIVE-ROOM HOUSE ON W. corner of land, $2000. Terms. Holly 2280. Robinson, 6520 Fountain ave.

FOR SALE—5-ROOM, 2-STORY NEW HOUSE, mahogany finish, the bath, 1905 North Wilton, $4000; terms. Open 1 to 3 Sunday or 1905 N. WILTON PL. 2471.

FOR LET—$30; HOLLYWOOD, UNFURNISHED, new, swell bungalow, 4 rooms and breakfast room, garage, 6662 Lexington ave., near Wilton place. See owner on premises today.

FOR EXCHANGE—LOT 50x126, WELL LOCATED in Hollywood, $3750, clear, for income, small amount equity in new automobile. 6691. VINTON or CHRISTELAW, 337 S. Hill.

FOR EXCHANGE—6-ROOM HOUSE, HOLLYwood, $4000, mortgage $1500. Want lot for equity. TORIAN, 223 Laughlin Bldg. F3775.

FOR SALE — MUST SACRIFICE BEAUTIFUL 5-room bungalow, all built-in features and fine lot. Lexington, small payment down, balance like rent $4500. Owner, 1508 VISTA.

FOR LEASE—THREE NEW FLATS, 1722 GOWER st., two north of Hollywood Blvd. New, 5 rms. and bath, $25 and $27.50. PHONE 579642.

FOR SALE—BY OWNER, NEW 5-ROOM BUNgalow; well located in Hollywood, 3 beds, OWNER, 579490.

FOR SALE—LOT ON ALEXANDRIA AVE., NEAR Hollywood blvd., a bargain. Phone HOLLYWOOD 5014.

TO LET—FINE 4-ROOM DUPLEX BUNGALOW, $20. 1511½ Hollywood. H. W. ROWLAND, Phone 13295.

FOR SALE—AT SOUTH HOLLYWOOD, 5-ROOM cottage, modern. Only $2200. A bargain. 6416 BLYTHE ST.

FOR SALE—MUST SELL, FINE INCOME PROPerty, 16-room flat building, all bungalows of three rooms with bath in the rear. All furnished and rented. PHONE HOLLY 1802.

FOR SALE—WHY PAY HIGH RENTS WHEN YOU can buy a nice 6-room colonial bungalow up to date in every detail, and fresh as paint, with hardwood floors throughout, in Hollywood, for $3500; $500 down, balance like rent. Call or see TAFT REALTY CO. 6751 Hollywood blvd. 69045, Holly 3066.

FOR EXCHANGE—HOLLYWOOD, NORTH OF boulevard. Elegant location, 10-room residence; price $16,000; will trade for $100 per month. Price $17,500, mortgage $6000.
Also 6-room bungalow, stucco, 4 rooms each side; north of boulevard; fine location; $4500; mortgage $2000. Will trade good apartment or flats. Can exchange both. May add other property for larger deal.
HOAGLAND, with
J. L. MILLER & CO.,
67206. 6408 Hollywood blvd. Holly 1946.

FOR SALE—26 ACRES IN HOLLYWOOD, BEtween Hoosaen and Cheremoya ave. One of the finest outlook sites in all Hollywood and the best for subdividing. One block from Franklin ave. See this wonderful building site. M'COMBS & ALEXANDER. A5008: Main 8008.

FOR SALE— BEAUTIFUL HOLLYWOOD BUNGALOWS. $6500.

Seven-room colonial bungalow, east front, finished in old ivory, white enamel; oak floors throughout, beautiful fixtures, dainty decorations, built-in features and the most convenient and up-to-date floor furnace, beautiful locations and surroundings, large lot, garage. See it quick.
J. L. MILLER & CO.,
57393. 6408 Hollywood blvd. Holly 1946.

FOR SALE—2 BIG BARGAINS, 6-ROOM MODern bungalow, cement cellar, cement porches, $3250. 5-room new modern colonial bungalow with garage, $2750. Take Pasadena car to Fair Oaks, Highland ave., turn left to Colorado, one block to north of Sunset blvd. See MRS. WAGNER on premises, or 1400 N. VERMONT. Phone 584644 or TAYLOR BROS. 729 Black Bldg. 65516.

FOR EXCHANGE—IN HOLLYWOOD, 50 ACRES, fruit land, fine soil, 3 acres in red mountain cherries and almonds, 2 miles from Beaumont, Cal. Exchange for cottage or clear lot in Hollywood. Address H, box 116, TIMES OFFICE.

FOR SALE — MY BEAUTIFUL HOLLYWOOD home, 7 rooms, fully modern, well arranged, large lot, garage. Fuller avenue, near Hollywood blvd. 1825. 816 CENTRAL BLDG.

FOR SALE—GOOD FIVE-ROOM HOUSE ON W. corner of land, $2000. Terms. Holly 2280. Robinson, 6520 Fountain ave.

FOR SALE—5-ROOM, 2-STORY NEW HOUSE, mahogany finish, the bath, 1905 North Wilton, $4000; terms. Open 1 to 3 Sunday or 1905 N. WILTON PL. 2471.

FOR LET—$30; HOLLYWOOD, UNFURNISHED, new, swell bungalow, 4 rooms and breakfast room, garage, 6662 Lexington ave., near Wilton place. See owner on premises today.

FOR EXCHANGE—LOT 50x126, WELL LOCATED in Hollywood, $3750, clear, for income, small amount equity in new automobile. 6691. VINTON or CHRISTELAW, 337 S. Hill.

FOR EXCHANGE—6-ROOM HOUSE, HOLLYwood, $4000, mortgage $1500. Want lot for equity. TORIAN, 223 Laughlin Bldg. F3775.

FOR SALE — MUST SACRIFICE BEAUTIFUL 5-room bungalow, all built-in features and fine lot. Lexington, small payment down, balance like rent $4500. Owner, 1508 VISTA.

FOR LEASE—THREE NEW FLATS, 1722 GOWER st., two north of Hollywood Blvd. New, 5 rms. and bath, $25 and $27.50. PHONE 579642.

FOR SALE—BY OWNER, NEW 5-ROOM BUNgalow; well located in Hollywood, 3 beds, OWNER, 579490.

FOR SALE—LOT ON ALEXANDRIA AVE., NEAR Hollywood blvd., a bargain. Phone HOLLYWOOD 5014.

TO LET—FINE 4-ROOM DUPLEX BUNGALOW, $20. 1511½ Hollywood. H. W. ROWLAND, Phone 13295.

FOR SALE—AT SOUTH HOLLYWOOD, 5-ROOM cottage, modern. Only $2200. A bargain. 6416 BLYTHE ST.

FOR SALE—MUST SELL, FINE INCOME PROPerty, 16-room flat building, all bungalows of three rooms with bath in the rear. All furnished and rented. PHONE HOLLY 1802.

FOR SALE—WHY PAY HIGH RENTS WHEN YOU can buy a nice 6-room colonial bungalow up to date in every detail, and fresh as paint, with hardwood floors throughout, in Hollywood, for $3500; $500 down, balance like rent. Call or see TAFT REALTY CO. 6751 Hollywood blvd. 69045, Holly 3066.

FOR EXCHANGE—HOLLYWOOD, NORTH OF boulevard. Elegant location, 10-room residence; price $16,000; will trade for $100 per month. Price $17,500, mortgage $6000.
Also 6-room bungalow, stucco, 4 rooms each side; north of boulevard; fine location; $4500; mortgage $2000. Will trade good apartment or flats. Can exchange both. May add other property for larger deal.
HOAGLAND, with
J. L. MILLER & CO.,
67206. 6408 Hollywood blvd. Holly 1946.

FOR SALE—26 ACRES IN HOLLYWOOD, BEtween Hoosaen and Cheremoya ave. One of the finest outlook sites in all Hollywood and the best for subdividing. One block from Franklin ave. See this wonderful building site. M'COMBS & ALEXANDER. A5008: Main 8008.

FOR SALE— BEAUTIFUL HOLLYWOOD BUNGALOWS. $6500.

Seven-room colonial bungalow, east front, finished in old ivory, white enamel; oak floors throughout, beautiful fixtures, dainty decorations, built-in features and the most convenient and up-to-date floor furnace, beautiful locations and surroundings, large lot, garage. See it quick.
J. L. MILLER & CO.,
57393. 6408 Hollywood blvd. Holly 1946.

FOR SALE—2 BIG BARGAINS, 6-ROOM MODern bungalow, cement cellar, cement porches, $3250. 5-room new modern colonial bungalow with garage, $2750. Take Pasadena car to Fair Oaks, Highland ave., turn left to Colorado, one block to north of Sunset blvd. See MRS. WAGNER on premises, or 1400 N. VERMONT. Phone 584644 or TAYLOR BROS. 729 Black Bldg. 65516.

FOR EXCHANGE—IN HOLLYWOOD, 50 ACRES, fruit land, fine soil, 3 acres in red mountain cherries and almonds, 2 miles from Beaumont, Cal. Exchange for cottage or clear lot in Hollywood. Address H, box 116, TIMES OFFICE.

FOR SALE — MY BEAUTIFUL HOLLYWOOD home, 7 rooms, fully modern, well arranged, large lot, garage. Fuller avenue, near Hollywood blvd. 1825. 816 CENTRAL BLDG.

FOR SALE—GOOD FIVE-ROOM HOUSE ON W. corner of land, $2000. Terms. Holly 2280. Robinson, 6520 Fountain ave.

FOR SALE—5-ROOM, 2-STORY NEW HOUSE, mahogany finish, the bath, 1905 North Wilton, $4000; terms. Open 1 to 3 Sunday or 1905 N. WILTON PL. 2471.

FOR LET—$30; HOLLYWOOD, UNFURNISHED, new, swell bungalow, 4 rooms and breakfast room, garage, 6662 Lexington ave., near Wilton place. See owner on premises today.

FOR EXCHANGE—LOT 50x126, WELL LOCATED in Hollywood, $3750, clear, for income, small amount equity in new automobile. 6691. VINTON or CHRISTELAW, 337 S. Hill.

FOR EXCHANGE—6-ROOM HOUSE, HOLLYwood, $4000, mortgage $1500. Want lot for equity. TORIAN, 223 Laughlin Bldg. F3775.

FOR SALE — MUST SACRIFICE BEAUTIFUL 5-room bungalow, all built-in features and fine lot. Lexington, small payment down, balance like rent $4500. Owner, 1508 VISTA.

FOR LEASE—THREE NEW FLATS, 1722 GOWER st., two north of Hollywood Blvd. New, 5 rms. and bath, $25 and $27.50. PHONE 579642.

FOR SALE—BY OWNER, NEW 5-ROOM BUNgalow; well located in Hollywood, 3 beds, OWNER, 579490.

FOR SALE—LOT ON ALEXANDRIA AVE., NEAR Hollywood blvd., a bargain. Phone HOLLYWOOD 5014.

TO LET—FINE 4-ROOM DUPLEX BUNGALOW, $20. 1511½ Hollywood. H. W. ROWLAND, Phone 13295.

FOR SALE—AT SOUTH HOLLYWOOD, 5-ROOM cottage, modern. Only $2200. A bargain. 6416 BLYTHE ST.

FOR SALE—MUST SELL, FINE INCOME PROPerty, 16-room flat building, all bungalows of three rooms with bath in the rear. All furnished and rented. PHONE HOLLY 1802.

FOR SALE—WHY PAY HIGH RENTS WHEN YOU can buy a nice 6-room colonial bungalow up to date in every detail, and fresh as paint, with hardwood floors throughout, in Hollywood, for $3500; $500 down, balance like rent. Call or see TAFT REALTY CO. 6751 Hollywood blvd. 69045, Holly 3066.

CITY LOTS—
For Sale and Exchange.

For Sale.

FOR SALE—

BIG BARGAIN IN WILSHIRE LOT.

$1600.

THINK OF BUYING A LOT NEAR FIFTH STREET AND NEAR THE SIXTH STREET CAR LINE AT THE ABOVE PRICE. HIGH ELEVATION AND ON ONE OF THE BEST STREETS IN THE WILSHIRE DISTRICT. WORTH $2500. MUST BE SOLD.

GILES & LEACH,
608-9-10 HAAS BLDG.
SEVENTH AT BDWY. BDWY. 2594.

FOR SALE—OR SALE—4 SIGHTLY LOTS to 135 wide, 150 to 250 deep. Prices average $1850 per lot; mortgages average $500 per lot. Will take clear eastern or California, or all. DAVID BARRY & CO., 1123 Van Nuys Bldg.

WANTED—TO EXCHANGE—GOOD CLEAR LOT for Huntington Park, close-in. Cost me $650 2 years ago. Will trade for late model automobile, electric starter. Will give or take difference according to value of your car. 416 ROSE AVE.

FOR SALE—LOT SNAP.
Very fine 40 ft. lot between 900-916 H

Realty Liners.

BUSINESS PROPERTY—
For Sale and Exchange.

For Sale.

FOR SALE—$2000.
ON 22ND ST., NEAR GRAND AVE.
60x112, IMPROVED.
THE NAKED LOT IS WORTH $6000.
IMPROVEMENT $3000.
ONE 7-ROOM COTTAGE, ONE 4-ROOM.
$5000 CASH.
I WAS VOTED OUT OF BUSINESS, CLOSING APRIL 1ST. I HAVE GOT TO BEAT IT.
SHOW CARD.
WE HANDLE THIS GILT-EDGE SACRIFICE.
BALANCE FIRST MORTGAGE.
NEVER WILL YOU HAVE A BETTER CHANCE FOR CHOICE CLOSE-IN PROPERTY.
SEE MY AGENT, HARRY F. PARKER.
29277. 2304 S. GRAND AVE.

FOR EXCHANGE—
BY A REAL INVESTOR, WE HAVE A BUSINESS CORNER, 132x147 FEET, TO ALLEY, UNIMPROVED, WHICH THE OWNER HAS BEEN HOLDING FOR $12,500, SUITABLE FOR STORES IN THICKLY POPULATED NEIGHBORHOOD, INCUMBRANCE $2500, IMPROVEMENTS ALL IN, GOOD CAR LINE AND 100 FT. BOULEVARD. OWNER WILL EXCHANGE FOR GOOD PROFITABLE FREE AND CLEAR.
H. BOWAN & CO.,
200 TITLE INSURANCE BLDG.
10444. —MAIN 7096.

FOR SALE—
729 MERCHANT STREET.
$2250.
ONE SHORT BLOCK TO 7TH AND CENTRAL.
LISTEN!
I WILL GUARANTEE YOU BANK APPRAISAL OR MORE.
IT'S A SACRIFICE. A REMARKABLE BARGAIN.
29277. HARRY F. PARKER.
2304 SOUTH GRAND.

FOR SALE—BIG SACRIFICE, BUSINESS PROPERTY, store and four-room flat, fenced yard, shed and office building, lot 55x150, to an alley; 104 feet on street, the $2400 income from which is worth Park ave. C. D. KROESEN, 5529 South Park ave. South 2744.

FOR SALE—$7000, MY $20,000 EQUITY IN 8-story brick hotel and store building. I am making a sacrifice for this week only, as I have to go east, and will take cash or property pay $ and assume. Call and see owner at 1124½ S. WILMINGTON ST., City.

FOR SALE—$250 ON TERMS, BUYS GOING CONFECTIONERY, cigar and soda fountain store, altering theater, on business st.; fine summer trade; war changes compels sale, investigate at once; for owner on premises, 1000 E. 9TH ST., corner Georgia.

FOR SALE—STORE CORNER OR APARTMENTS. Building 40x80, 2 stories, N.W. corner First and Bonnie Brae, large lot, 60x111, Price $15500, one-third cash, terms or transfer corner. PHONE HEART 446 or 43646.

FOR SALE—CLOSE IN SOUTHWEST CORNER IN business center, it brings an 8 per cent. income now; building for $5000. PHIL BEAL, 527 Chamber of Commerce.

FOR SALE—COTTAGE GROCERY, $225; RENTS. 307 E. 52ND ST.

FOR SALE—OR EXCHANGE—LEASE PROPOSITION, close in corner. Call BROADWAY 2704.

For Exchange.

FOR EXCHANGE—NOTICE, MAKE OFFER.
Want walnut or citrus grove for 60-room apartment at Westlake Park; 3-story brick; 60 rms; rents monthly $210.00; 3 years, 7 per cent. Want ranch, grove or other, for 45-room apartment house, Westlake Park; $40,000, first mortgage $10,000. Income $300.
Want grove for water plant, clearing 10 per cent. Price $40,000.
Want ranch, grove or vacant for brick cottage, monthly $180.00, net, bank mortgage $1800, 5½, 3 years.
Want alfalfa or grain ranch for choice income property at San Pedro, Cal., $37,500. MIA, 1000 E. 9th st. 2½ paved. Phone 52274.
Want ranch for apartment $25,000. First mortgage $12,500, 5 years, 7 per cent. Income $400. See me for other good properties. JAMES PARKER, 203 Hollingsworth bldg. 60622. Main 8045.

FOR EXCHANGE—IMPROVED PROPERTY. West 6th st. Frontage $35,000. Want land or other property. Equity $15,000.
Improved corner on West 16th st., near Figueroa, $20,000, clear. Want Alberta lands or Hollywood lots. Equity, 604 Wright & Callender Bldg. Main 2790; F2790.

FOR EXCHANGE—FOR IMPROVED LAND NEAR Los Angeles, close-in business property, value $44,000, clear. Will assume. Owner, 1124 S. Hill st. Phone 10444. Main 7096.

FOR SALE—
129 MERCHANT STREET.
$2250.
ONE SHORT BLOCK TO 7TH AND CENTRAL.
LISTEN!
I WILL GUARANTEE YOU BANK APPRAISAL OR MORE.
IT'S A SACRIFICE. A REMARKABLE BARGAIN.
29277. HARRY F. PARKER.
2304 SOUTH GRAND.

FOR SALE—$7000, MY $20,000 EQUITY IN 8-story brick hotel and store building. I am making a sacrifice for this week only, as I have to go east, and will take cash or property pay $ and assume. Call and see owner at 1124½ S. WILMINGTON ST., City.

FOR SALE—$250 ON TERMS, BUYS GOING CONFECTIONERY, cigar and soda fountain store, altering theater, on business st.; fine summer trade; war changes compels sale, investigate at once; for owner on premises, 1000 E. 9TH ST., corner Georgia.

FOR SALE—STORE CORNER OR APARTMENTS. Building 40x80, 2 stories, N.W. corner First and Bonnie Brae, large lot, 60x111, Price $15500, one-third cash, terms or transfer corner. PHONE HEART 446 or 43646.

FOR SALE—CLOSE IN SOUTHWEST CORNER IN business center, it brings an 8 per cent. income now; building for $5000. PHIL BEAL, 527 Chamber of Commerce.

FOR SALE—COTTAGE GROCERY, $225; RENTS. 307 E. 52ND ST.

FOR SALE—OR EXCHANGE—LEASE PROPOSITION, close in corner. Call BROADWAY 2704.

For Exchange.

FOR EXCHANGE—NOTICE, MAKE OFFER.
Want walnut or citrus grove for 60-room apartment at Westlake Park; 3-story brick; 60 rms; rents monthly $210.00; 3 years, 7 per cent. Want ranch, grove or other, for 45-room apartment house, Westlake Park; $40,000, first mortgage $10,000. Income $300.
Want grove for water plant, clearing 10 per cent. Price $40,000.
Want ranch, grove or vacant for brick cottage, monthly $180.00, net, bank mortgage $1800, 5½, 3 years.
Want alfalfa or grain ranch for choice income property at San Pedro, Cal., $37,500. MIA, 1000 E. 9th st. 2½ paved. Phone 52274.
Want ranch for apartment $25,000. First mortgage $12,500, 5 years, 7 per cent. Income $400. See me for other good properties. JAMES PARKER, 203 Hollingsworth bldg. 60622. Main 8045.

FOR EXCHANGE—IMPROVED PROPERTY. West 6th st. Frontage $35,000. Want land or other property. Equity $15,000.
Improved corner on West 16th st., near Figueroa, $20,000, clear. Want Alberta lands or Hollywood lots. Equity, 604 Wright & Callender Bldg. Main 2790; F2790.

FOR EXCHANGE—FOR IMPROVED LAND NEAR Los Angeles, close-in business property, value $44,000, clear. Will assume. Owner, 1124 S. Hill st. Phone 10444. Main 7096.

FOR SALE—
SEE
SALE OR EXCHANGE.
1069 CITIZENS NAT'L BANK BLDG.

FOR EXCHANGE—$75 NEAR PIGUEROA.
$25,000.
This property sold lately for a good deal more. It is improved with a splendid brick building and actions one of the best income properties in the city. Some trade and a good buy for some one.
VERNON H. PECK,
Main 6008. 707 Grant Bldg. A1110.

FOR EXCHANGE—BIG FREE INCOME FOR CLEAR land. Chicago white plastered flat, four-flats or 5 rooms each. Finished in old ivory and mahogany, hot water heat and electric lights. Rents $197.50 per month. Want Chicago to $25,000. GALE or GRAY.
1069 Citizens National Bank Bldg.

FOR EXCHANGE—INCOME PROPERTY.
HAVE DANDY WHITE PLASTERED FLAT BUILDING LOCATED ON VERMONT AVENUE. INCOME $140; PRICE $1750; $1000 MORTGAGE $750. WANT CLEAR FOR EQUITY.
10589. W. M. GARLAND & COMPANY. MAIN 809. 224 VAN NUYS BLDG.

FOR EXCHANGE—DANDY LITTLE APARTment-house, 13 rooms, close in, Virginia and eleven full Annual income $2000. Eight large double apartments. Also two cottages. Price $16,000. Will take $4500, balance $1500, $1000, $500 mortgages. Will exchange $6000 equity for clear city or country lot. Owner, JAMES PARKER, 203 Hollingsworth Bldg. 60622. Main 8045.

FOR EXCHANGE—BUNGALOW COURT IN HOLLYWOOD, FOR FRUIT FARM IN TULARE, FRESNO OR SAN LOUIS OBISPO COUNTY. ADDRESS N, BOX 492, TIMES SPRING ST. BRANCH.

FOR EXCHANGE—
HOLLYWOOD INCOME. BUNGALOW COURT. $10x150. Will finish. Price $16,000.
INCOME $290 PER MONTH.
CONSIDER CLEAR COUNTRY TO $20,000.
PHIL BEAL, 527 Chamber of Commerce.

1025 CITIZENS NATL. BANK BLDG.

FOR EXCHANGE—
50 FEET BRICK FRONTAGE.
$70,000. BUILDING.
Ought to pay $200 monthly. Cost present owner $250,000. Yes, can get it for half and will take some trade in value. Owner, 1124 S. HILL ST.
VERNON H. PECK,
707 Grant Bldg. Main 6008.

FOR EXCHANGE—$8000 EQUITY IN MODERN 6-flat building, income $105 per month; beautiful location, Hollywood. Want free and clear real estate, value to consider eastern or northern. What have you?
SCOTT HETTINGER CO.,
1039 Merchants Exchange Bldg. F1587.

FOR EXCHANGE—FINE INCOME PROPERTY, 75-room pressed brick apartment-house, new and down to the minute; large income. Price $85,000. Mortgage $30,000, easy terms. Have you to offer for this equity?
THOMPSON & EDWARDS,
400-6 Fay Bldg.

FOR EXCHANGE—NEW INCOME FOR CHICAGO. TWO VALUABLE BRICK BUILDINGS, 2 flats and 3 Apartments and Westlake Park. Leased $5500 per year. Will exchange together or separate for Chicago.
SEE
SALE OR EXCHANGE.
1069 CITIZENS NAT'L BANK BLDG.

FOR EXCHANGE—$75 NEAR PIGUEROA.
$25,000.
This property sold lately for a good deal more. It is improved with a splendid brick building and actions one of the best income properties in the city. Some trade and a good buy for some one.
VERNON H. PECK,
Main 6008. 707 Grant Bldg. A1110.

FOR EXCHANGE—BEAUTIFUL FLAT BUILDING, income $1,500 per annum, clear. Will exchange for clear vacant lots or income property. Owner, 1124 S. HILL ST. Phone 10444. Main 7096.

FOR EXCHANGE—INCOME PLAYS.
$14,000. This close-in, desirable property all rented, with stand close investigation, incumbrance only $5000. Want ranch of 40 to 80 acres. Investment EMPIRE, 201 S. Coulter Bldg. A118
HIBERNIAN BLDG. 15751; Pico 778.

FOR SALE—LA CRESCENTA, 1 ACRE, 4-ROOM, nearly new plastered bungalow, and two rooms of flats, $100 net per month. HARRY R. DEVENNEY, 426 Security Bldg.

FOR EXCHANGE—FINE INCOME PROPERTY, 10 rooms, piano, furniture, for clear land. Business center, Santa Monica; want lot, lots or acreage. 1550 Euclid ave. Address N, box 494, TIMES SPRING ST. BRANCH.

FOR EXCHANGE—MODERN STORE WITH IMPROVED 2-story flats in rear leased $35 per month, for clear income property. Chamberlain Tract 25x80 to 15-foot alley. Price $6000. Mortgage $2575, due Aug. 1918. What have you to offer? C. CHILES, 629 Security Bldg. F6222.

FOR EXCHANGE—INCOME PROPERTY, CLEAR, double bungalow, fruit exchange rear. Want 5 or 6 room cottage, close in. $700 payment, P. L. HADLOCK, 327 Story Bldg.

FOR EXCHANGE—NEW HOLLYWOOD PLACE house, leased $900. Price $10,500, and clear vacant lots. Want ranch or grove to $15,000. OWNER, 466 Story Bldg. 11926.

FOR EXCHANGE—EQUITY IN 10-ROOM RESidence, pleasantly furnished, for small place or land. 829 E. 28TH ST. Owner, 228 San Fernando blvd.

FOR EXCHANGE—$2500 CLEAR, FLATS AND business property—house, $810, will assume $2000; $2500 in city with larger income. YOUNG, Pico 817—A1891.

FOR EXCHANGE—TWO INCOME FLAT BUILDings, $30,000, close-in, for suburban acreage, must be clear; principals only. Phone 55627 or address 726 S. NEW HAMPSHIRE.

W. I. HOLLINGSWORTH & CO.,
47TH FLOOR, HOLLINGSWORTH BLDG.
10777. 6TH AND HILL STS. MAIN 6709.

FOR SALE OR EXCHANGE—$1000 EQUITY IN a $16,000 property in Los Angeles. Good close-in location; well rented to good tenants. Will take smaller home in Pasadena or Long Beach, or will take a reasonable amount of cash and assume $4000 mortgage. Deal with owner. H. BELLE CUTTING, 501 Violet ave., Monrovia.

TO LET—LIST ALONE, SO GONE TO WAR, for sale or exchange, 6 flat building, income $100 per month; $2500 cash, assume $4000 eastern mortgage, 7 per cent. Owners only. 640 N. BERENDO ST.

INCOME PROPERTY—
For Sale and Exchange.

For Sale.

FOR SALE—OR EXCHANGE—MY EQUITY IN A modern apartment property, 50x150, 12 apartments, furnished, always full; any woman can run it. Furniture, piano, fine rugs, etc., worth $27,000; mortgage $11,000, 5 years, at 6 per cent; I will make a great sacrifice to some one. Owner has broken health and must retire, and sacrifice with another business, cannot attend to this. Will consider clear property in exchange. Reasonable offer refused. Dr. Smithers will speak with owner. Address T7, box 276, TIMES SPRING ST. BRANCH.

FOR SALE—
New and very beautiful white plastered 10-room flat building of 24 rooms and 6 baths, finished in solid mahogany and old ivory. Baths and kitchen in tile. Lot 60x150, paved street, located in the best part of the Wilshire district, one block from Wilshire blvd. Income $270 per month. Price $25,000; terms, or Liberty Bonds. Northeast corner Alvira, 200 ft. S. Westlake ave. Phone: Wilshire 210 or 307366.

FOR SALE—OR EXCHANGE—TWO FLAT BUILDings, walking distance, large lot, both 4, 5 rooms; one modern; income, $1200 per year; walks; business property. No assessments. Income home. Want small improved ranch; will take equipped property—house, lots, implements, or good eastern or northern to half value; cash and time balance. 1868 DIAMOND ST.

FOR SALE—84-ACRE WALNUT GROVE NEAR WHITTIER (ON BOULEVARD). FINE, INCOMPARABLE WATER. BARGAIN AT $26,000. WORTH $40,000. POSITIVELY NO EXCHANGE. TERMS.
W. I. HILDENBRAND,
47TH FLOOR, HOLLINGSWORTH BLDG.
10777. 6TH AND HILL STS. MAIN 6709.

FOR SALE—OR EXCHANGE—$1000 EQUITY IN a $16,000 property in Los Angeles. Good close-in location; well rented to good tenants. Will take smaller home in Pasadena or Long Beach, or will take a reasonable amount of cash and assume $4000 mortgage. Deal with owner. H. BELLE CUTTING, 501 Violet ave., Monrovia.

TO LET—LIST ALONE, SO GONE TO WAR, for sale or exchange, 6 flat building, income $100 per month; $2500 cash, assume $4000 eastern mortgage, 7 per cent. Owners only. 640 N. BERENDO ST.

INCOME PROPERTY—
For Sale and Exchange.

For Sale.

FOR SALE—BY OWNER, MUST EQUITY IN A modern apartment property, 50x150, 12 apartments, furnished, always full; any woman can run it. Furniture, piano, fine rugs, etc., worth $27,000; mortgage $11,000, 5 years, at 6 per cent; I will make a great sacrifice to some one. Owner has broken health and must retire, and sacrifice with another business, cannot attend to this. Will consider clear property in exchange. Reasonable offer refused. Dr. Smithers will speak with owner. Address T7, box 276, TIMES SPRING ST. BRANCH.

FOR SALE—
New and very beautiful white plastered 10-room flat building of 24 rooms and 6 baths, finished in solid mahogany and old ivory. Baths and kitchen in tile. Lot 60x150, paved street, located in the best part of the Wilshire district, one block from Wilshire blvd. Income $270 per month. Price $25,000; terms, or Liberty Bonds. Northeast corner Alvira, 200 ft. S. Westlake ave. Phone: Wilshire 210 or 307366.

FOR SALE—OR EXCHANGE—TWO FLAT BUILDings, walking distance, large lot, both 4, 5 rooms; one modern; income, $1200 per year; walks; business property. No assessments. Income home. Want small improved ranch; will take equipped property—house, lots, implements, or good eastern or northern to half value; cash and time balance. 1868 DIAMOND ST.

FOR SALE—84-ACRE WALNUT GROVE NEAR WHITTIER (ON BOULEVARD). FINE, INCOMPARABLE WATER. BARGAIN AT $26,000. WORTH $40,000. POSITIVELY NO EXCHANGE. TERMS.
W. I. HILDENBRAND,
47TH FLOOR, HOLLINGSWORTH BLDG.
10777. 6TH AND HILL STS. MAIN 6709.

FOR SALE—OR EXCHANGE—$1000 EQUITY IN a $16,000 property in Los Angeles. Good close-in location; well rented to good tenants. Will take smaller home in Pasadena or Long Beach, or will take a reasonable amount of cash and assume $4000 mortgage. Deal with owner. H. BELLE CUTTING, 501 Violet ave., Monrovia.

TO LET—LIST ALONE, SO GONE TO WAR, for sale or exchange, 6 flat building, income $100 per month; $2500 cash, assume $4000 eastern mortgage, 7 per cent. Owners only. 640 N. BERENDO ST.

INCOME PROPERTY—
For Sale and Exchange.

For Sale.

FOR SALE—$2000.
ON 22ND ST., NEAR GRAND AVE.
60x112, IMPROVED.
THE NAKED LOT IS WORTH $6000.
IMPROVEMENT $3000.
ONE 7-ROOM COTTAGE, ONE 4-ROOM.
$5000 CASH.
I WAS VOTED OUT OF BUSINESS, CLOSING APRIL 1ST. I HAVE GOT TO BEAT IT.
SHOW CARD.
WE HANDLE THIS GILT-EDGE SACRIFICE.
BALANCE FIRST MORTGAGE.
NEVER WILL YOU HAVE A BETTER CHANCE FOR CHOICE CLOSE-IN PROPERTY.
SEE MY AGENT, HARRY F. PARKER.
29277. 2304 S. GRAND AVE.

FOR EXCHANGE—
BY A REAL INVESTOR, WE HAVE A BUSINESS CORNER, 132x147 FEET, TO ALLEY, UNIMPROVED, WHICH THE OWNER HAS BEEN HOLDING FOR $12,500, SUITABLE FOR STORES IN THICKLY POPULATED NEIGHBORHOOD. INCUMBRANCE $2500, IMPROVEMENTS ALL IN, GOOD CAR LINE AND 100 FT. BOULEVARD. OWNER WILL EXCHANGE FOR GOOD PROFITABLE FREE AND CLEAR.
H. BOWAN & CO.,
200 TITLE INSURANCE BLDG.
10444. —MAIN 7096.

FOR SALE—
729 MERCHANT STREET.
$2250.
ONE SHORT BLOCK TO 7TH AND CENTRAL.
LISTEN!
I WILL GUARANTEE YOU BANK APPRAISAL OR MORE.
IT'S A SACRIFICE. A REMARKABLE BARGAIN.
29277. HARRY F. PARKER.
2304 SOUTH GRAND.

FOR SALE—$7000, MY $20,000 EQUITY IN 8-story brick hotel and store building. I am making a sacrifice for this week only, as I have to go east, and will take cash or property pay $ and assume. Call and see owner at 1124½ S. WILMINGTON ST., City.

FOR SALE—$250 ON TERMS, BUYS GOING CONFECTIONERY, cigar and soda fountain store, altering theater, on business st.; fine summer trade; war changes compels sale, investigate at once; for owner on premises, 1000 E. 9TH ST., corner Georgia.

FOR SALE—STORE CORNER OR APARTMENTS. Building 40x80, 2 stories, N.W. corner First and Bonnie Brae, large lot, 60x111, Price $15500, one-third cash, terms or transfer corner. PHONE HEART 446 or 43646.

FOR SALE—CLOSE IN SOUTHWEST CORNER IN business center, it brings an 8 per cent. income now; building for $5000. PHIL BEAL, 527 Chamber of Commerce.

FOR SALE—COTTAGE GROCERY, $225; RENTS. 307 E. 52ND ST.

FOR SALE—OR EXCHANGE—LEASE PROPOSITION, close in corner. Call BROADWAY 2704.

For Exchange.

FOR EXCHANGE—NOTICE, MAKE OFFER.
Want walnut or citrus grove for 60-room apartment at Westlake Park; 3-story brick; 60 rms; rents monthly $210.00; 3 years, 7 per cent. Want ranch, grove or other, for 45-room apartment house, Westlake Park; $40,000, first mortgage $10,000. Income $300.
Want grove for water plant, clearing 10 per cent. Price $40,000.
Want ranch, grove or vacant for brick cottage, monthly $180.00, net, bank mortgage $1800, 5½, 3 years.
Want alfalfa or grain ranch for choice income property at San Pedro, Cal., $37,500. MIA, 1000 E. 9th st. 2½ paved. Phone 52274.
Want ranch for apartment $25,000. First mortgage $12,500, 5 years, 7 per cent. Income $400. See me for other good properties. JAMES PARKER, 203 Hollingsworth bldg. 60622. Main 8045.

FOR EXCHANGE—IMPROVED PROPERTY. West 6th st. Frontage $35,000. Want land or other property. Equity $15,000.
Improved corner on West 16th st., near Figueroa, $20,000, clear. Want Alberta lands or Hollywood lots. Equity, 604 Wright & Callender Bldg. Main 2790; F2790.

FOR EXCHANGE—FOR IMPROVED LAND NEAR Los Angeles, close-in business property, value $44,000, clear. Will assume. Owner, 1124 S. Hill st. Phone 10444. Main 7096.

FOR SALE—
SEE
SALE OR EXCHANGE.
1069 CITIZENS NAT'L BANK BLDG.

FOR EXCHANGE—$75 NEAR PIGUEROA.
$25,000.
This property sold lately for a good deal more. It is improved with a splendid brick building and actions one of the best income properties in the city. Some trade and a good buy for some one.
VERNON H. PECK,
Main 6008. 707 Grant Bldg. A1110.

FOR EXCHANGE—BEAUTIFUL FLAT BUILDING, income $1,500 per annum, clear. Will exchange for clear vacant lots or income property. Owner, 1124 S. HILL ST. Phone 10444. Main 7096.

FOR EXCHANGE—INCOME PLAYS.
$14,000. This close-in, desirable property all rented, with stand close investigation, incumbrance only $5000. Want ranch of 40 to 80 acres. Investment EMPIRE, 201 S. Coulter Bldg. A118
HIBERNIAN BLDG. 15751; Pico 778.

FOR SALE—LA CRESCENTA, 1 ACRE, 4-ROOM, nearly new plastered bungalow, and two rooms of flats, $100 net per month. HARRY R. DEVENNEY, 426 Security Bldg.

FOR EXCHANGE—FINE INCOME PROPERTY, 10 rooms, piano, furniture, for clear land. Business center, Santa Monica; want lot, lots or acreage. 1550 Euclid ave. Address N, box 494, TIMES SPRING ST. BRANCH.

FOR EXCHANGE—MODERN STORE WITH IMPROVED 2-story flats in rear leased $35 per month, for clear income property. Chamberlain Tract 25x80 to 15-foot alley. Price $6000. Mortgage $2575, due Aug. 1918. What have you to offer? C. CHILES, 629 Security Bldg. F6222.

FOR EXCHANGE—INCOME PROPERTY, CLEAR, double bungalow, fruit exchange rear. Want 5 or 6 room cottage, close in. $700 payment, P. L. HADLOCK, 327 Story Bldg.

FOR EXCHANGE—NEW HOLLYWOOD PLACE house, leased $900. Price $10,500, and clear vacant lots. Want ranch or grove to $15,000. OWNER, 466 Story Bldg. 11926.

FOR EXCHANGE—EQUITY IN 10-ROOM RESidence, pleasantly furnished, for small place or land. 829 E. 28TH ST. Owner, 228 San Fernando blvd.

FOR EXCHANGE—$2500 CLEAR, FLATS AND business property—house, $810, will assume $2000; $2500 in city with larger income. YOUNG, Pico 817—A1891.

FOR EXCHANGE—TWO INCOME FLAT BUILDings, $30,000, close-in, for suburban acreage, must be clear; principals only. Phone 55627 or address 726 S. NEW HAMPSHIRE.

W. I. HILDENBRAND,
47TH FLOOR, HOLLINGSWORTH BLDG.
10777. 6TH AND HILL STS. MAIN 6709.

FOR SALE OR EXCHANGE—$1000 EQUITY IN a $16,000 property in Los Angeles. Good close-in location; well rented to good tenants. Will take smaller home in Pasadena or Long Beach, or will take a reasonable amount of cash and assume $4000 mortgage. Deal with owner. H. BELLE CUTTING, 501 Violet ave., Monrovia.

TO LET—LIST ALONE, SO GONE TO WAR, for sale or exchange, 6 flat building, income $100 per month; $2500 cash, assume $4000 eastern mortgage, 7 per cent. Owners only. 640 N. BERENDO ST.

INDUSTRIAL PROPERTY—
For Sale and Exchange.

For Sale.

FOR SALE—ARE YOU LOOKING FOR A SNAP in property? We have it. 1 lot, 50x150 ft., 26 ft. alley with 7-in front trackage. This property is close-in and cheap at $4000 clear. MR. WALNAN, with
J. M. MILLER CO.,
60116. Suite 510 H. W. Hellman Bldg. Bdwy. 1196.

FOR SALE—VENICE INDUSTRIAL PROPERTY. Lot 50x137½. 4-room California bungalow, furnished, gas, light, sewer, water, $2000, $200 cash, balance like rent. Address O.A., box 473, TIMES SPRING ST. BRANCH.

FOR SALE—GREAT BARGAIN IN THE INDUSTRIAL district, 2 lots, 100x150 each, fronting on Edwin st., near Santa Fe station; price reduced to $6000; mortgage $2000. Address OWNER, 1124 S. Hill st. Phone 10444. Main 7096.

FOR SALE—SPLENDID INCOME PROPERTY, bungalow court, $20 monthly rental. Will pay 12 per cent, or more invested. Owner must sell. Address N, box 415, TIMES SPRING ST. BRANCH.

FOR SALE—WILL SACRIFICE SANTA FE AVE. industrial property, between 7th and 8th sts., on account of sickness can hold it no longer. Address Owner, 1128 EAST ADAMS ST. South 2660.

For Exchange.

FOR EXCHANGE — LAST WILL EXCHANGE clear industrial property near Central for equity near of Main in L. A., or bungalow, six thousand. PHONE HOWT 1304.

FOR EXCHANGE—$150,000 HOTEL; WANT San Jose, Northern lots, cottages. Address N, box 497, TIMES SPRING ST. BRANCH.

INCOME PROPERTY—
For Sale and Exchange.

For Sale.

FOR SALE—OR EXCHANGE—MY EQUITY IN A modern apartment property, 50x150, 12 apartments, furnished, always full; any woman can run it. Furniture, piano, fine rugs, etc., worth $27,000; mortgage $11,000, 5 years, at 6 per cent; I will make a great sacrifice to some one. Owner has broken health and must retire, and sacrifice with another business, cannot attend to this. Will consider clear property in exchange. Reasonable offer refused. Dr. Smithers will speak with owner. Address T7, box 276, TIMES SPRING ST. BRANCH.

FOR SALE—
New and very beautiful white plastered 10-room flat building of 24 rooms and 6 baths, finished in solid mahogany and old ivory. Baths and kitchen in tile. Lot 60x150, paved street, located in the best part of the Wilshire district, one block from Wilshire blvd. Income $270 per month. Price $25,000; terms, or Liberty Bonds. Northeast corner Alvira, 200 ft. S. Westlake ave. Phone: Wilshire 210 or 307366.

FOR SALE—OR EXCHANGE—TWO FLAT BUILDings, walking distance, large lot, both 4, 5 rooms; one modern; income, $1200 per year; walks; business property. No assessments. Income home. Want small improved ranch; will take equipped property—house, lots, implements, or good eastern or northern to half value; cash and time balance. 1868 DIAMOND ST.

FOR SALE—84-ACRE WALNUT GROVE NEAR WHITTIER (ON BOULEVARD). FINE, INCOMPARABLE WATER. BARGAIN AT $26,000. WORTH $40,000. POSITIVELY NO EXCHANGE. TERMS.
W. I. HILDENBRAND,
47TH FLOOR, HOLLINGSWORTH BLDG.
10777. 6TH AND HILL STS. MAIN 6709.

FOR SALE—OR EXCHANGE—$1000 EQUITY IN a $16,000 property in Los Angeles. Good close-in location; well rented to good tenants. Will take smaller home in Pasadena or Long Beach, or will take a reasonable amount of cash and assume $4000 mortgage. Deal with owner. H. BELLE CUTTING, 501 Violet ave., Monrovia.

TO LET—LIST ALONE, SO GONE TO WAR, for sale or exchange, 6 flat building, income $100 per month; $2500 cash, assume $4000 eastern mortgage, 7 per cent. Owners only. 640 N. BERENDO ST.

INCOME PROPERTY—
For Sale and Exchange.

For Exchange.

FOR EXCHANGE—
WILSHIRE DISTRICT.
INCOME PROPERTY. NOW RENTING FOR $270 A MONTH. NEW FLAT BUILDING OF FOUR APARTMENTS, FIVE ROOMS EACH, STRICTLY MODERN AND UP TO DATE IN EVERY RESPECT, IN THE VERY HEART OF THE WILSHIRE DISTRICT. ONLY ONE-HALF BLOCK FROM ELECTRIC CARS. WILL TAKE OTHER CLEAN PROPERTY AS PART PAYMENT AND GIVE TIME ON BALANCE.
ROBERT H. CHASTREE,
802 STORY BLDG. 6TH AND BROADWAY.
TELEPHONES: 10317 and BROADWAY 379.

FOR EXCHANGE—

SPLENDID OPPORTUNITY FOR DISPOSING OF VALENCIA ORANGE GROVE IN THE VICINITY OF AZUSA OR WALNUT GROVE. CLOSE TO WHITTIER. HAVE TWO WELL-LOCATED APARTMENT BUILDINGS WITH A TOTAL VALUATION OF $40,000, CLEAR OF INCUMBRANCE. WILL TAKE $7500. EXCHANGED FOR PROPERTY OF THE ABOVE CHARACTER. WILL ASSUME AND PAY CASH DIFFERENCE IF NECESSARY.
R. A. ROVAN & CO.,
200 TITLE INSURANCE BLDG.
10444. MAIN 7096.

FOR EXCHANGE—
Income property, Pasadena, $12,500. Income $1000. 6 rms. Lot, 50x200; double car line, South Pasadena. 7-room bungalow, $4000, clear. Want small Valencia grove to $6000.
Have client who has $97,500 Wilshire property to exchange for Valencia grove. Corpus, White or Jonathon win, to bear 1918 crop. CHARLES P. INGRAM CO., 828 Central Bldg. Phone 29 or F6222.

FOR EXCHANGE—
$400 000. Reinforced concrete hotel building, class A construction. Furniture cost $60,000. Price only $400,000. Will exchange for clear ranch or good land to the value of $250,000. $50,000 can remain on the building. Address owner, 1124 S. Hill st. Phone 10444. Main 7096.

FOR EXCHANGE—
Pedro fats and business block, pats $2250 mo. Want ranch, Orange or L. A. counties. $20,000 clear; residential apts. Income $2500 mo. Want grain to $20,000 or income ranch to value. $15,000 brick fats, corner, $100 mo. Want ranch. $25,000. Pays 12%, $210 mo. Wants, oranges or alfalfa, $25,000, clear. Lemon lot, $2000 to Want ranch, to $25,000.
Merchants' Nat. Bank Bldg.

FOR EXCHANGE—I HAVE SEVERAL CHOICE income properties in exchange for good unimproved land. BECKER, 427 Cit. Nat. Bk. Bldg.

FOR EXCHANGE—MODERN FLATS, $15,000 TO $25,000. Want ranch, grove or orchard. ELGENE HILL, 424 Broadway, room 812. A4388.

FOR EXCHANGE—CLEAR FLAT, $9500, FOR other lots or land. 617 STORY BLDG.

SUBURBAN PROPERTY—
For Sale and Exchange.

For Sale.

FOR SALE — OR EXCHANGE—HIGHLY IMproved little 21-4-acre ranch, in Monrovia city limits, good 6-room house, garage, chicken houses, 200 fruit trees, half acre alfalfa, lawn, flowers, farm tools, good water and natural gas. Price $7500, terms. Will consider vacant lots in exchange for Los Angeles city residence, southwest, or some clean business of equal or less value. No agents.
R. CRAIG,
Corner 16th and Pare st.,
Monrovia.
R.F.D. No. 1, Box 424.

FOR SALE—BY OWNER, 2 ACRES NEAR Hawthorne, 2 miles; 2-room plastered bungalow, 4 chicken houses, large brooder house, cold frame, electric lights, sand fruit trees. Water is developed on the land. Piped for gas; piped over the land. Entire 2 acres fenced with new picket fence. House and other improvements painted. This is a dandy place for chickens or English hens. Price $2500; $500 cash, $1500, 2 years, more vacant lot in part pay, balance in monthly or yearly installments.
CHARLES M. NORTON, broker, 223 Central Bldg. 6th and Main. 10th Phones.

FOR SALE—

JUST CAME BACK ON OUR HANDS.

Cozy little farm close to car line in Ramona Acres district. House newly painted, 3 bedrooms, large 4-room for 300 hens. Water piped to house and chicken coop. Electricity, sidewalks, curbs, paved roads all in. Only $2000, $500 cash, balance 1 year with 6%. Our price $1275, on terms of $100 cash and $13 monthly. Go out Sunday to Wilmar Tract, Corona Ave. and 70th st. Office on lot. Lotus with JANES INVESTMENT COMPANY, 525 Pico. Metropolitan Bldg. 5th and Broadway. Home 10945 or Broadway 2468.

FOR SALE—
IF YOU'RE LOOKING FOR A SNAP,
SEE THIS ACRE HOME.
Located on the boulevard, a corner, with good house, poultry yards, chicken houses, 1760 acres seeded to barley, 35 acres to alfalfa, 1 5-room house, bath and elec. lights, 2 chicken houses, 1 barn, 1 2-car barn, 100-ton capacity, 6 stalls; 1 calf barn, 10 calf pens, 12 hog pens; 7-in. pipe; orchard and vineyard. This property is offered for a short time for $150 per acre on terms of $1000 cash, which is below conservative appraisement. For further particulars address OWNER, P. O. box 154, TIMES SPRING ST. BRANCH.

FOR SALE—
OLD-FASHIONED COUNTRY DINNER FREE ON OUR FREE AUTO EXCURSIONS.
This free treat includes an automobile ride outside to Sunnyside Garden Acres addition, a splendid 5-passenger car to take visitors to enjoy a delicious dinner and to see how hungry folks are eating money and getting real acreage for $250 per acre. Only a few acres have been placed on sale at this price. You can buy a quarter-acre here for as little as $500 by making a small payment and $20 or more a month, which includes taxes, interest and principal. Don't miss one of our offers.
TUESDAY, THURSDAY AND SATURDAY, 10 A.M. to 4 P.M. Tickets as soon as results. For further information see EMIL FIRTH, 340 S. Broadway, 2nd floor, or at the BRANCH OFFICE, 125 E. Ocean Ave., Long Beach.

FOR SALE—GREAT BARGAIN, 5-ROOM modern bungalow, with two or three acres, in Monrovia; 1 block from car line; 4-room house, barn and garage. Also complete equipment for 1500 chickens, no reasonable offer will be refused. Must sell on account of sickness. Call at premises any Saturday or Sunday. Or, if P. E. Monrovia line is at Baldwin ave., get off at Huntington Drive and walk to address on N. FLEMING, P.O., San Gabriel box 295.

FOR SALE—GLENDALE BUNGALOW, 7 ROOMS and sleeping porch, 2 lots, 100x150 ft., fine fruit, berries, chickens and garden, garage and lath house; ground is fine shape for an ideal home and will be sold cheap. Address owner, 1124 S. Hill st. Phone 10444. Main 7096.

FOR SALE—BY OWNER, A NICE LITTLE HOME place, about 2½ acres, bearing fruit trees, chicken run, garage, 4-room house, bungalow; four rooms, furniture, bathroom, screened porch; water. $2500. Address W. BERKLEY, 1124 S. Hill st. Phone 10444. Main 7096.

FOR SALE—OR EXCHANGE—BEAUTIFULLY located 10-acre, high, level tract of Alhambra soil, with 6-room bungalow, garage, family orchard, berries, etc., one acre best nut acre place, same distance, modern six-room bungalow, $2500 per acre, beautiful. Two boat buys in the district.
A3819. D. D. COUGHRAN,
Main 672. 715 Van Nuys Bldg.

FOR SALE—10-ACRE BURBANK RANCH, $7500, terms. Six-room house, large barn, other buildings, well and tank, windmill, all kinds fruit, table grapes. Might use clear bungalow to $4000 as first payment; balance on mort

Liners.

SUBURBAN PROPERTY—
For Sale and Exchange.

Van Nuys.

FOR SALE—5 ACRES OF EXTRA GOOD with water, some buildings; this property is close in and will be sold for $2500; some cash, balance easy; or will take clear lots up to $1000 in part payment. Address J. box 124, TIMES.

BEACH PROPERTY—
For Sale and Exchange.

For Sale.

FOR SALE—BIG SNAP, WORTH $3500; beautiful corner lot, 50x150, in best location on Ascot ave., San Pedro, high and sightly, will sell at big sacrifice; must settle this week; terms to suit purchaser. Also good 6-room house for sale; small payment down, balance like rent. Inquire 1331 S. Beacon st., San Pedro.

FOR SALE—CHOICE FINE LOCATED lot, 50x150, TIMES office. Inquire 1331 S. Beacon st., San Pedro.

FOR SALE—6-ROOM RESIDENCE, corner lot, 50x150, TIMES office. Inquire 1331 S. Beacon st., San Pedro.

FOR SALE—LOT IN BEST RESIDENCE section, $1750; terms or trade for auto. Owner, 1331 S. Beacon st., San Pedro.

FOR SALE—BY OWNER—6-ROOM MODern home, lot 50x150, TIMES office. Inquire 1331 S. Beacon st., San Pedro.

FOR SALE—LOT 50x150, ON BOULEVard, Long Beach, $750. Take Los Angeles property. Owner, 1331 S. Beacon st., San Pedro.

FOR SALE—BEACH LOT 4, PRICE $1000; terms. Owner, 1331 S. Beacon st., San Pedro.

FOR SALE—BARGAIN; HOME AND LOT, 50x150, TIMES office. Inquire 1331 S. Beacon st., San Pedro.

FOR SALE—BY OWNER—LOT 50x150, TIMES office. Inquire 1331 S. Beacon st., San Pedro.

FOR SALE—BEST BUY IN LONG BEACH lot, 50x150, TIMES office. Inquire 1331 S. Beacon st., San Pedro.

FOR SALE—CHEAP, ON EXCHANGE FOR automobile, 5-room modern bungalow, close to Long Beach car line. Address J. box 29, TIMES office.

FOR SALE—BY OWNER—NEW 5-ROOM bungalow, all modern conveniences, lot 50x150, TIMES office. Inquire 1331 S. Beacon st., San Pedro.

FOR SALE—BY OWNER—NEW BUNGALOW, 5 rooms and bath

Realty Liners.

COUNTRY PROPERTY—
For Sale and Exchange.

Imperial Valley.

FOR SALE—IF INTERESTED IN THE BEST FARMING LANDS IN AMERICA, WHERE YOU CAN BE ASSURED OF YOUR CROP, AND THE BEST RESULTS, IMPERIAL VALLEY IS THE PLACE. WE HAVE FOR SALE TRACTS OF LAND FROM 5 TO 640 ACRES, ON VERY EASY TERMS.

FOR INFORMATION CALL OR ADDRESS WALTER K. BOWKER, 216 AMERICAN BANK BLDG., OR H. L. CORNISH, 1010 VAN NUYS BLDG., LOS ANGELES, CAL.,

OR H. H. CLARK, CALIPATRIA, Cal.

FOR SALE—ALL OR PART OF 640 ACRES, near California, good soil and fully water stocked, 440 acres in alfalfa and barley, balance unimproved; fully equipped as going ranch. Price $75,000, 1-3 cash, balance terms to suit. Also 160 acres near Holtville, 100 acres in alfalfa, fully improved. 1824 S. WILTON PLACE.

FOR EXCHANGE—BRAWLEY RANCH—$80,000. Half section on Main boulevard, near Brawley, all fenced and cross-fenced, fully water stocked, two good sets of buildings. For sale or exchange. Located and best improved ranches in the valley. Want clear city vacant or improved to $50,000. OWNER, 216 Hass Bldg. 10545, Bdwy. 5246.

FOR SALE—320 ACRES IN IMPERIAL VALLEY near Calipatria, under cultivation, $95 per acre, 1-3 cash, balance $20 per year, will pay for itself in two years. $12,000 cash, balance seven years. MRS. VINING, 421 Chamber of Commerce Bldg.

FOR SALE—80 ACRES, CALIPATRIA DISTRICT, fine soil, fully water stocked, adjoining section sold for $6400 cash. Will accept $115 per acre. First mortgage $2000, due April, 1921. Must get quick action. Call or address Owner, 411 TRUST BLDG.

FOR EXCHANGE—100 ACRES SOFT SOIL, ALL in cotton, $32,000, clear, for Los Angeles or near-by, clear. H. R. COWAN, 508 Trust and Savings Bldg.

FOR SALE—OR EXCHANGE — IMPERIAL VALLEY, 24 acres, all alfalfa, good house. Would exchange for first class income property. Address C. GOREF, R. R. 2, Box 92-A, El Centro, Cal.

FOR SALE—RELINQUISHMENT OR ASSIGNment, 240 acres, 80 leveled, Imperial; $17 per acre; near Westmorland. OWNER, 3032 Fifth st., San Bernardino.

FOR SALE—IMPERIAL VALLEY, RELINQUISHment, 320 acres Imperial Valley, 100 acres improved, under canal; soil soft, level, $600. E. W. B. JOHNSON, 310 N. Broadway.

FOR SALE—160-ACRE RELINQUISHMENT, GOOD soil, near Westmoreland; $70 per acre. Owner, 1112 E. 27TH ST. South 84687.

FOR SALE—CHEAPER THAN THE OTHERS, 160 acres close to Westmorland. OWNER, 2039 Ingraham st., Los Angeles. Wil. 2162.

FOR EXCHANGE — A BUNGALOW COURT IN Hollywood for Imperial or Yuma farm. Address H. box 518, TIMES SPRING ST. BRANCH.

Perris Valley.

FOR SALE—OR EXCHANGE—MY EQUITY and potato crop in ten acres, potatoes will be ready the latter part of June, then another fall crop may be raised. Plenty of water. Address H. DITTER, route 7, box 705, Perris, Cal.

FOR SALE—OR EXCHANGE—$20 ACRES, PERris, rolling, fertile land with spring, suitable for grain, part for fruit. Prefer light, touring car in trade. OWNER, P.O. box 432.

Pomona.

FOR SALE—22-ACRE TRACT IN POMONA, ON State highway, paved and lighted boulevard, 15 minutes' walk from P. O. Surrounded by large homes. Double water right, also well. Will grub stone and build bungalow. This property is perfect in every way, and must be sold and will be sold below real value. Will divide. Address F. G. BOX 1955, Los Angeles.

Riverside.

FOR EXCHANGE—WANT INCOME—

240 acres, only $32,000; this land is in alfalfa, grain and pasture; there are perpetual springs, three sets buildings, horses, cows, hogs, team, cattle, hogs; will trade for Los Angeles, Pasadena or Beach.

For Sale—DON'T RENT.

9 acres; only $1000 cash.

7-room house, some alfalfa, grain, assorted fruits; team, cow; all farm implements; price $6500, clear; might take lot in part.

See Mr. Mead,

Wednesday only. Phone A5039, M. 8097. 600 Merchants Nat. Bldg.

NYE-MEAD-M'DOWELL CO., Riverside, Cal.

FOR SALE—GREATEST GROVE BARGAIN,

IN SOUTHERN CALIFORNIA.

20-acre grove—in splendid condition, good house, barn—income this year ran about $8000; price only $7000 acre.

Very easy terms.

Mr. Wilson, Friday, Mar. 24.
601 Merchants Natl. Bank Bldg.
Phone A5037.
NYE-MEAD-M'DOWELL CO.,
Riverside, Cal.

FOR EXCHANGE—2 ACRES, FULL BEARING orange and family orchard, Riverside; asphalt paved street; 6-room house, 2 blocks from car line, one mile from Glenwood Hotel. Mortgage $2500, 7 per cent., due July, 1919. Worth $4000. Los Angeles or city. Will pay cash for equity. N. box 508, TIMES SPRING ST. BRANCH.

FOR SALE—ONE OF THE VERY BEST YOUNG foothill orchards in Riverside county, consists of 1000 navels, 1000 budded seedlings in full bearing and 500 thrifty 3-year-old lemons. Water and climatic conditions A-1. Address L. box 172, TIMES OFFICE.

San Fernando Valley.

FOR EXCHANGE—

100 acres as fine alfalfa or grain land as there is in the entire San Joaquin Valley. White plaster can be put in alfalfa, without use of water. Have several snaps in unimproved, Kings county. See me Monday. We leave in automobile Tuesday morning. R. P. GRANT, 812 Hach Bldg. Fox 816.

FOR SALE—DO YOU WANT A BARGAIN IN 160 acre good land? If you want a snap, see me quick. R. M. JOY, 622 Trust and Savings Bldg. F1092—Main 1068.

FOR SALE—OR EXCHANGE—EQUITY IN 20 acres, San Joaquin Valley land, good roads, water, etc. Will exchange for equity in other property. Address L. box 161, TIMES OFFICE.

FOR SALE—$1900 ACRES OF FINE FRUIT alfalfa land, good water conditions, near Porterville. Address L. box 212, TIMES OFFICE.

San Jacinto Valley.

FOR EXCHANGE—OR SALE—20 ACRES, HOUSE, barn, fencing well, reservoir. Will take auto, part, Liberty Bonds, balance, part payment, balance easy terms. 825 COLDEN AVE. S1029.

Tulare.

FOR SALE—WILL SELL MY 40 ACRES CHOICE foothill land, Exeter-Lindsay district, Tulare county, suitable for oranges, olives, grapes or fan. See JAMISON, 816 Chamber of Commerce, L4626.

COUNTRY PROPERTY—
For Sale and Exchange.

Santa Cruz.

FOR SALE—RANCHES, HOMES, ACRES, FREE list. WILSON BROS., Santa Cruz, Cal.

Yucaipa Valley.

FOR SALE—APPLE ORCHARD, YUCAIPA VALley, trees 7 years old, finest varieties, excellent condition, choice location. Illness reason for selling. Bargain. Ad. F, box 280, TIMES OFFICE.

MOUNTAIN-CANYON PROPTY—
For Sale, Exchange, Etc.

FOR SALE—OR EXCHANGE—BEST 640-ACRE stock, alfalfa and sheep proposition in the State for the price. Rich soil, fine springs, creek, acorn, oaks, free out range, excellent all year pasture, good rainfall, no snow or extreme heat. Corn, sudan, beans, barley, oats, wheat now growing. Fine garden, fruit, buildings, implements, horses, cows, hogs. Everything complete, $18,000 clear, or will sell improved 320 with buildings, live stock, $12,500. City income or small improved acreage to $10,000, bal. cash. Address manager "COZY DELL" RANCH, Ben Hur, Mariposa county, Cal.

FOR SALE—BEAUTIFUL FOOTHILL LOT COMmanding view entire San Gabriel Valley, with splendid soil, air, water and climate conditions, located in hills of Sierra Madre, near to car, school and Lockwood. Price $450, on small payments. CHAS. S. MANN, 407 S. Hill st. Pico 3201; F4171.

FOR SALE—$10 ACRES, MOST BEAUTIFUL, IN San Bernardino mountains, altitude 4000 ft. Trout stream, large trees, ideal for private resort, cabin home. Good roads. Foothill blvd. via Etiwanda to Lytle Creek Canyon up canyon to Happy Jack ranch. JOSEPH POLLARD, owner, 1st National Bank, REDLANDS, San Bernardino Co., Cal.

FOR SALE—BARGAIN, SUMMER RESORT, TWO miles Santa Cruz, big hotel, cottages, grass, dancing pavilion, all furnished; electricity, phone, wood, chicken ranch, garden, berries, cereal creek, water piped all over; also fine for sanitarium, 2 acres, 10 room house and one-story hotel building and 500 thrifty 3-year-old lemons. Water and climatic conditions A-1. Address L. box 172, TIMES OFFICE.

EASTERN AND NORTHERN PROPERTY—For Sale and Exchange.

For Sale.

FOR SALE — 160-ACRE GRAIN AND STOCK farm in Michigan, all fenced and cross-fenced, 100 acres timber, 60 acres meadow and wood land, all level, fertile loam soil, 2 good wells, never failing water, 2 sets buildings on main road, barn 30x90; 2 granaries, fruits of all kinds; near town, good schools, good roads, R.F.D. etc., as a home or investment. Will sell for $6000, $2000 cash, balance your own terms. This will stand close investigation. No trade. Address Owner, Box 418, ATOKA, Cal.

FOR SALE—OR PART EXCHANGE—$100 PER acre, my Illinois farm, 210 acres level prairie, two miles best market town in State, 5 miles goes in my mind would consider good California property in part payment, some cash. C. H. WILLIAMS, 6123 Waterman ave., St. Louis.

FOR SALE—$2500, 17 ACRES IN OREGON, improved, 5 acres in timber and pasture, balance in crop, team, cow, hogs, chickens, implements, good water, out of town limits, 100 ft. to high school, 4 blocks to S. P. Depot. Would consider value $5500 clear. In Diego property. G. F. RICHARDS, Drain, Or.

FOR SALE—OR TRADE—CONTROLLING INTEREST in one of the finest ranches in Wyoming, consisting of 2000 deeded land, 6000 acres leased land. Can cut 700 tons of hay and fine cross range. Can carry 1400 head cattle. Address R. R. JACKSON, 6107 Santa Monica Blvd., L. A., Cal., or Phone Hollywood 2474.

FOR SALE—1200 ACRES ARABLE LAND, ADjoining town, Las Vegas, New Mex. Artesian water in abundance. Las Vegas is one of the most prosperous places in the West. Address H. box 438, TIMES SPRING ST. BRANCH.

FOR SALE—OR LEASE—BEAUTIFUL PIEDMONT home, inquiry particulars of ALMA RAUM, 48 N. Rosita, Pasadena. Phone Colorado 2825.

For Exchange.

FOR EXCHANGE—WANTED—
EQUITIES IN LOS ANGELES BUNGALOWS.
Can offer you choice of several good exchanges for your Los Angeles properties—subject to one mortgage. Write us fully what you have and what you want. Can run from 5 to 20 bungalows, cottages or large residences at once.
HARPER & DAVIDSON,
211-12-13, Long Beach Bldg.,
Long Beach, Cal.

FOR EXCHANGE—INCOME BUSINESS PROPERTY, first corner location in Glendale, Ariz., $5000; mortgage $1000. Want land or city property in California. What have you?
R. M. GARDNER,
3423 E. Fifth st.,
Los Angeles.

FOR EXCHANGE—TOPEKA (KAN.) RESIDENCE, close in for California, 10 large rooms and baths, sewing-room, pantry, etc. Entire modern, on the best street in Topeka facing Central Park. Will trade clear for clear, or take bungalow, worth $3500, and mortgage back for $3000. Call WILSHIRE 4802.

FOR EXCHANGE—HOLLYWOOD INCOME FOR Chicago, white plastered flat, four flats of 5 rooms each. Finished in old ivory and mahogany. Fifth with sun parlor, corner lot 47x142. Leased $197.50 per month. Want Chicago to $25,000.
GALE or GRAY,
2463 Clybourn, National Bank Bldg.

FOR EXCHANGE — CHICAGO, 8-ROOM BRICK home, $6500. Mortgage $1800, 6 per cent., 5 years, new home loan association, pay-as-you-rent-or-buy plan. Clear property in Los Angeles or Beach. Will exchange. Will trade for vacant lot or bungalow equity. OWNER, 213 Union Oil Bldg.

FOR EXCHANGE—$2000, CLEAR HOME HERE; want Seattle, $2000 or $2500. JORDAN, 233 Union Oil Bldg. 12420. Main 804.

FOR EXCHANGE—$4000, CLEAR, PROPERTY, Chicago, for Los Angeles property, $2501.

SAN FRANCISCO PROPERTY—
For Sale and Exchange.

FOR EXCHANGE—SAN FRANCISCO HOME FOR Los Angeles home of acreage, price $11,000; equity $7000. Address CHAS. M. BURROWES, Hotel Trinity, Los Angeles.

SAN DIEGO PROPERTY—
For Sale and Exchange.

FOR SALE—$45 AN ACRE BUYS LARGE TRACT of land, improved, splendidly located about 3000 acres cropped this year. Balance pasture, all fenced. Splendid bean land, 1-3 cash. This piece includes all implements and about 200 head each cattle and horses, old and young. Best investment in California. All land prices must go higher. Immediate rent $25,000. G. L. WILSON, 206 Owl Bldg., San Diego, Cal.

FOR EXCHANGE—ON ACCOUNT OF BUSINESS change, will exchange beautiful three-room bungalow in San Diego, worth thirty-five hundred. Ten minute car service, paved street; half block from school, garage, well improved with chicken fixtures, etc., for Los Angeles of same value. PHONE F6982, P.O. BOX 1251.

FOR EXCHANGE — 5-ROOM MODERN HOUSE, with 5-room bungalow in rear; also unimproved. Want Spokane city or acreage. Tel. W. 216 Monday, April 22.

FOR EXCHANGE—FIVE-ROOM MODERN, WITH four-room California bungalow, in rear, clear; also unimproved, Spokane City or acreage. Tel. Main 1945.

FOR SALE—OR EXCHANGE FOR LOS ANGELES, $1000 equity corner lot and 5-room modern bungalow, Diego. Address 597 AGATE ST. Phone East 3639.

GOVERNMENT LANDS—
Relinquishments.

I WANT TO SECURE A GOOD CLASS OF SETtlers and will gladly furnish information and free seed for planting, to parties wanting relinquishments; have some of the finest farming land in southern California. Land is obtained and good crops can be raised in a reasonable dry season without irrigation. Also an abundance of water proven. Elevation 3000 feet, smooth rich land practically ready to farm, covered with mesquite, adjacent to new railroad town. Will exchange for hogs, cattle, chickens, grain, vegetables, fruit, dairying, turkeys, etc. Alfalfa and Bermuda grass seed, garden seeds and tree seeds, settlers moving in, rapid improvements being made. Call at my store, see photographs, sample of soil and complete data. MR. LONG, 211 S. Grand avenue.

20,000,000 ACRES OF VACANT LAND IN CALIfornia. Our new pamphlet, giving complete data, describes vacant lands in California and other Western States, with legal description of vacant Government land, gives rules for homestead, desert and timber laws; real official warnings against land locations; directs you how and where to secure land and how to file on it; mail us $1; issue and homeseekers' map of California and Oregon; 160 acres Government land, $5 up; 160 acres, fronting well district, level, 2 miles from electric line, $600; 80 acres, fronting river, plenty water, timber, grass, and many more good places. Don't pay large sums to locators, and miss. Send for our pamphlet at once. 221 HOMESEEKERS' GUIDE, Los Angeles, Cal.

IN 1910 THE CITIES BEGAN TO EAT MORE than they could raise. Now the cities of the fertile lands will soon belong to an independent and aristocratic class; your opportunity for government land is passing; the choice tracts of tracts have been taken since the rain. We still have a few tracts left, but they will not last long. Here are a few: 160 acres, 4 miles from Lancaster, $1000; 160 acres, 5 miles from Lancaster, $1000; 160 acres, 6 miles from Lancaster, $1000; 160 acres, 7 miles from Lancaster, $1000; 160 acres, 8 miles from Lancaster, $1000; 160 acres,

Realty Liners.

WANTED—REAL ESTATE—
For Cash and Otherwise.
Houses.

WANTED—TO PURCHASE SMALL mountain or canon home with fine view; city. Address R, box 8, this office.

WANTED—MODERN HOUSE OF 6 OR 7 rooms for home. Have clear 5-acre Alhambra tract to exchange. Address A, box 1, this office.

WANTED—RESIDENCE OR BUNGALOW; HAVE to pay $1600. Will assume. Owners only. Must be cheap. Address R, box 550, TIMES office.

WANTED—CASH, 4 OR 5-ROOM BUNGALOW; must be sacrifice; state price. Address R, box 550, TIMES OFFICE.

WANTED—FOR A HOME, GOOD HOUSE for cash. Address L, box 9, this office.

WANTED—TO BUY 6-ROOM BUNGALOW; must be cheap for cash. Address R, box 235, TIMES OFFICE.

WANTED — FIRST-CLASS STOCK RANCH for cash; would buy with water. Address R, box 1, this office.

WANTED—FLAT BUILDING FOR CASH; must have a bargain or will not consider; good location and assume. Address R, box 1, this office.

WANTED—BRICK APARTMENT OR FLAT building for cash. Give full particulars. Address R, box 461, TIMES OFFICE.

WANTED—CASH BARGAIN IN MODERN bungalow; within 20 miles Los Angeles. Address R, box 1, this office.

WANTED—BY OWNER, NEAR PICO heights; Tularo Co. grove. Mgr. Morgan, 222 Grosse Bldg.

WANTED—4 OR 5 ACRES AND HOUSE suitable for raising chickens for cash. G. OLIVER, 430 Chamber of Commerce.

WANTED—YOUR PROPERTY IS SOLD without immediate proposition. Address R, Box 311, TIMES OFFICE.

Houses.

WANTED—TO PURCHASE—WE HAVE A NUMBER OF CLIENTS WHO WISH TO INVEST IN THE WEST ADAMS DISTRICT; BUT THE PRICE MUST BE RIGHT. IF YOU WISH TO SELL, YOUR HOME SHOULD BE PRICED AT ACTUAL VALUE. H. W. HOLLINGSWORTH & CO., 427H FLOOR HOLLINGSWORTH BLDG., 6TH AND HILL, 10777.

WANTED—HOUSES IN LOS ANGELES FOR cash; can offer you your choice of many exchanges for your Los Angeles property. Write us fully what you have and what you want. Van Nuys, Calif. Box 1, VAN NUYS BANK & TRUST CO.

WANTED—BUNGALOW.

5 or 6-room bungalow in Sawtelle district; must be modern and well built; $2000 to $2500; will pay 10 per cent. cash, balance monthly payments to number. Am not an agent and will deal direct with owner. Address R, box 1, this office.

WANTED—6 OR 7-ROOM HOUSE in Pasadena, Los Angeles or Hollywood; must be in Wilshire district to trade for 10-room house; a paved street facing Hollenbeck Park; will pay $2000 cash, balance monthly; $4000. 20277, HERALD CO., 2004 S. Main st.

WANTED—TO PURCHASE DOUBLE OR flat building; will pay cash. Address R, box 1, this office.

WANTED—I HAVE A FIRST MORTGAGE note Feb. 5, 1919; 8 per cent. interest to trade for clear building lot; can pay $675 cash. Address M, box 297, TIMES OFFICE.

WANTED—MODERN HOME SITE; must be worth $7000. Prefer south Pasadena. Will give lots in Seattle in part. Write full particulars. Address R, box 1, this office.

WANTED—BUNGALOW, WITH GARAGE; must be modern and cheap for cash. Address R, box 1, this office.

WANTED — COTTAGE OR VACANT lot for cottage; will pay cash from owner in Missouri; clear; lot must have 200. TIMES OFFICE.

WANTED—SIX OR SEVEN-ROOM MODERN house; west of Vermont. L. A. WHITE, 1116 S. Hope st.

Acreage.

WANTED—TO FIVE ACRES GOOD SOIL; town home preferred to other improvements; state price and full particulars must be low for cash. Address R, box 1, this office.

WANTED—WILL PAY CASH FOR 5 OR 10 acres; must be cheap for cash; close in; with garage, in suburbs of Los Angeles; must have modern 5 or 6-room house and be on car line. Address R, box 128, TIMES OFFICE.

WANTED—OAK KNOLL.

$2000 cash, and 5 acres in Alhambra; near car line. Address R, box 1, this office.

WANTED—ACREAGE FOR KANSAS CITY property; must be close in; 5 to 10 acres; 4-room brick and modern; prefer Los Angeles county; $3000 per acre. Address R, box 1, this office.

WANTED—TO PURCHASE 5 ACRES OR more; must be cheap for cash. Address R, box 1, this office.

WANTED—5 TO 10 ACRES FOR A SANATORIUM; must be level, with plenty of shade. Not more than twenty acres. Price must be low. Address R, box 1, this office.

WANTED—TO TRADE 5-ROOM BUNGALOW, with plenty of shade. Not more than twenty acres. Price must be low. Address R, box 171, TIMES OFFICE.

WANTED—TO TRADE 5-ROOM BUNGALOW for 5 acres; must be cheap for cash. Good for alfalfa, page or fruit. Address R, box 1, this office.

WANTED—5 OR 10 ACRES, NEAR L. A., WILL give clear bungalow and cash. State price and location. Address T1, box 503, TIMES SPRING ST. BRANCH.

WANTED — $1000,000 CALIFORNIA CATTLE ranch, will exchange for some nice income city income property now yielding from lessee annual income of $6000, clear for clear. CHAS. PRICE, 1006 Van Nuys Bldg.

WANTED—PROPERTY, BAKERSFIELD OR VICINITY, city or country; give new and modern Pasadena residence, $9000. J. W. WRIGHT, 246 E. Colorado, Pasadena.

WANTED—RANCH TOWARD FOOTHILLS, FOR downtown flats and clear lots, $15,000 value. PATTERSON, 1544½ S. Boundry. 06352, daytime. Broadway 5142 evenings.

WANTED—GOOD RANCH LAND UP TO $50,000 for good Los Angeles property. Can handle any mortgages. Address OWNER, box 404, TIMES SPRING ST. BRANCH.

WANTED—SMALL IMPROVED RANCH UNDER $4500, within 20 miles city. MR. PORTER, 1015 Marsh-Strong Bldg.

WANTED—LAND NEAR LAKE TULARE, SUITable for grain; will cash. Am not agent. BOX 701, SAN GABRIEL.

WANTED—RANCH NOT LESS THAN 40 ACRES, improved preferred. Not more than 60 miles from L. A. Have 11 lots L. A. property worth $3200. Address L, box 190, TIMES OFFICE.

WANTED—ALFALFA RANCH ON SHARES OR rent, some alfalfa, some other land, with team and ranch implements; can furnish team. Place will be in good shape. R. 10, box 599, NICHOLAS CANYON ROAD, Hollywood.

WANTED—STOCK RANCH, 1250 TO 2000 ACRES, where a part can be irrigated, balance range, in Riverside, San Bernardino or northeastern San Diego counties; must be a bargain. H. J. NICE, 502 Black Bldg.

Eastern and Northern Property.

WANTED—GOOD MIDDLE WEST OR CALIFORnia lands—for 40 acres, unimproved citrus land at Porterville and 56 acres alfalfa seed land, north of Yuma—to $22,000 or divide.

Wanted, Land for Furniture and lease. Near center of Los Angeles, $7500, clear. Assume on income or improved land.

See Bunnell, with J. L. MILLER & CO., 640S Hollywood blvd. Holly. 1946.

WANTED—EVANSVILLE (INDIANA) CLEAR lots or home in exchange for 4-4-10 acres MONROVIA, planted to potatoes, now 12 inches high, last year's crop produced $500 net cash to owner. Improved home, right on Santa Fe R. R. tracks. Valued $5000. Mortgage $1400. 02261. ROLAND BOLOGIANO, Haas Bldg.

WANTED—PROPERTY, CHICAGO OR VICINITY, city or country; give cause for selling. Having gopds orchard; might assume. J. W. WRIGHT, 246 E. Colorado, Pasadena.

WANTED—PROPERTY, FORT RANDOLPH, NEW York, or vicinity, to $3500; give clear cottage, Pasadena. J. W. WRIGHT, 246 East Colorado, Pasadena.

WANTED—WILL TAKE ANY GOOD EASTERN or northern property, clear, for equities in good California properties. Los Angeles and vicinity, $2000 to $35,000. J. W. WRIGHT, 246 East Colorado, Pasadena.

WANTED—CHICAGO UP TO $15,000. for white plastered flat, West Adams district. Income $125 per month.

See GALE or CHILDS, 1032 Citizens National Bank Bldg.

WANTED — OAKLAND HOME, ABOUT $5000, in exchange for attractive 5-room bungalow, Pasadena, value $4500.

BILL BAYLEY, 19 S. Marengo Ave., Pasadena.

WANTED—HOME, EASTERN OTHER PROperty have 40 acres, foothills Glendora, $25,000. M. box 398, TIMES SPRING ST. BRANCH.

WANTED—CONNECTICUT PROPERTY FOR LOS Angeles improved, city property to $5000. Submit to JOHN LEDBROOK, 1298 E. 50th st., L. A.

WANTED—KANSAS CITY IMPROVED, HAVE orangee, other good property. $50,000. Address N, box 402, TIMES SPRING ST. BRANCH.

TO LOAN—
Money.
Real Estate and Improvements.

QUICK LOANS—
SECOND MORTGAGE MONEY.

Quick loans, same day of application, $50 to $4000. One to 12 months time. First or second mortgage. City or country.

No commission. No title fees. Our own money. Taxes, interest and assessments paid.

WATERMAN & CO.,
904 Merchants National Bank Bldg.
Corner Sixth and Spring sts.

AFTER BUYING BONDS I HAVE $14,500 LEFT which I want to loan at 7 per cent. on desirable real estate security in amounts to suit borrower. Am not a broker, therefore, no commissions. Submit applications, and if you choose to give street numbers it will facilitate matters, and you will hear from me if I am interested. Address R. G. LAKE, box 974, TIMES SPRING ST. BRANCH.

TO LOAN—
Any part of $20,000, not less than $2500, at 6 to 6½ per cent., on first mortgage city or country improved properties. Applications of owners or agents will receive immediate consideration. Funds must be cleared promptly and interest rate is accordingly attractive.

F2531. 711 Hollingsworth Bldg. Main 4258.

MONEY TO LOAN—
$500 AT SEVEN.
$1000 AT SEVEN.
$1600 AT SEVEN.
$2000 AT SEVEN.
$2500 AT SEVEN.
$4000 AT SEVEN.
$5000 AT SEVEN.
CONWAY & GLEASNER,
1052 CIT. NAT. BANK BLDG.

RESIDENTS, APARTMENTS, ETC.—
IN SUMS OF $50 TO $50,000 AND UP.
Cash for First Mortgages.
Straight, Semi-Annual or Annuity.
Interest at 6, 7 and 8 per cent. and up.
CONSOLIDATED MORTGAGE CO.,
426 Washington Bldg. 5338.

CLIENTS' MONEY TO LOAN ON REAL ESTATE at 6, 7 and 8 per cent. and up.
Mortgages bought. A-1 bonds purchased.
Building loans a specialty.
Consultation and appraisement free.
MATTHEWS & MATTHEWS,
310 Douglas Bldg. Pico 1330.

WE ARE DESIROUS OF LOANING CONSIDERable money in amounts as low as $300 and up to $50,000 on good city or country property; positively low interest rates, satisfactorily prompt service. MUTUAL MORTGAGE CO., 1011 Haas Bldg. Phone 4492.

TO LOAN—$50,000 IN SUMS TO SUIT ON
City improved,
Country improved,
Building loans.
Second mortgage loans, city and country.
Liberal appraisals, prompt service.
Lowest rates of interest secured for my clients.
FRITZ KINSEY,
819 Trust and Savings Bldg. cor. Sixth & Spring.

MONEY TO LOAN—$75,000 AT 6 AND 7 PER CENT. PROPER INCOME. WILL LOAN FROM 50 TO 60 PER CENT. NO DELAY. QUICK TO SUIT.

C. C. HILDESHEIM.
W. I. HOLLINGSWORTH & CO.
FOURTH FLOOR HOLLINGSWORTH BLDG.
10777. SIXTH & HILL STS. MAIN 6760.

MONEY TO LOAN—
$1,000 TO $20,000.
6 AND 7 PER CENT.
CITY OR COUNTRY PROPERTY.
AMERICAN MORTGAGE CO.,
404 METROPOLITAN BLDG., 5TH AND BROAD.
00445. CHRISTOPHERSON. BDWY. 2468.

PLENTY PRIVATE MONEY AT 7 PER CENT. on choice city or ranch properties. Will consider San Bernardino or San Fernando or any good ranch loans. 02344.

$10,000 OR ANY PART THEREOF TO LOAN at 7 per cent., if I can get acceptable real estate security. Loan will be 40 per cent. on present valuations. No agents. Address R, box 561, TIMES SPRING ST. BRANCH.

MONEY FOR SALE.
REDUCE YOUR INTEREST RATE.
We can loan in amounts up to $30,000 at a very low rate of interest on good securities.
T. B. NICHOLS,
00478. 631 S. Spring st. Main 2875.

MONEY.
CITY AND COUNTRY MONEY.
$2000 to $50,000, city and country. Very extensive loan experience and knowledge of city and state. F. H. BLADES, 313 Story Bldg. F3724.

QUICK LOANS, $50 TO $1000, 1 TO 12 MONTHS, first or second mortgage. Money same day. No commission. Also contracts and mortgages bought. SECCOMBE, 819 Haas Bldg., corner 7th and Broadway.

PRIVATE MONEY TO LOAN—
Any amount at 6 and 7 per cent. I will loan 25 per cent. more than any BANK on your HOME or INCOME property.
J. W. WRIGHT,
Pico 8218. 432 Mason Bldg. 4th and Bdwy.

BORROWERS, ATTENTION! I HAVE AMPLE funds on hand to negotiate loans on good real estate security. Loans made promptly and interest rate is accordingly attractive.

F2531. 711 Hollingsworth Bldg. Main 4258.

MONEY TO LOAN—
ANY SUM AT SEVEN PER CENT. ON 315 Normandie Court, near Temple, 3; per cent. commission to principals or agent. Action necessary before money can be secured.

PRIVATE PARTY WILL LOAN ON IMPROVED realty, city or country, at 6 per cent. $1000 to $10,000. Address M, box 573, TIMES SPRING ST. BRANCH.

HAVE $3000 TO LOAN AT 6 PER CENT., IF you have gilt-edge security. City or near-by country. THORNE-MILL INV. CO., A1684, Bdwy. 2730.

MONEY TO LOAN ON IMPROVED OR TO IMprove, real estate, city or country.
PACIFIC MORTGAGE COMPANY,
Suite 233. 124 W. 4th st. 11313.

I HAVE $3500 FOR FIRST MORTGAGE CITY or country property; will not exceed 60 per cent. if security warrants. Phone Monday. 02531.

HAVE $1200 TO $1800, $2500 TO LOAN, 7 per cent., city property; $2500 for country loan; want $4000 city flat building. PHELPS, 410 BYRNE BLDG.

MONEY TO LOAN—7 PER CENT.
Corporation has funds for immediate loans, 50 per cent. of home fair value. Prompt action. Address N, box 453, TIMES SPRING ST. BRANCH.

TO LOAN—$2200 OF MODERN BUNGALOW AT 7 per cent. interest and 2 per cent. commission. Prompt action. Give telephone number. Address L, box 17, TIMES OFFICE.

TO LOAN — BUILDING MONEY FOR FULL sums of buildings, by commission. J. MADISON WRIGHT, 121 W. 4th st. A3486—Bdwy. 4458.

I have $35,000 TO LOAN ON IMPROVED PROPerty, ranches preferred, 6½ per cent. Will divide. Address P2, box 402, TIMES SPRING ST. BRANCH.

MONEY TO LOAN—NOTICE. IF YOU NEED money see JAMES PARIZEK, 209 Hollingworth Bldg. 00822. Main 8045.

TO LOAN—
Money.
Real Estate and Improvements.

WE LOAN OUR MONEY ON REAL ESTATE. No commission. Interest 6½ and 7 per cent. Quick action.

THE JOHN M. C. MARBLE COMPANY,
GROUND FLOOR H. W. HELLMAN BLDG.,
CORNER FOURTH AND SPRING STS.
A2307. Main 592.

MONEY TO LOAN—
FAY SECURITY CO.,
208 Fay Bldg.
00497. Main 97.

This company loans its own money on improved city and county property in Southern California. Owners and agents will receive prompt consideration.

AFTER BUYING BONDS I HAVE $14,500 LEFT which I want to loan at 7 per cent. on desirable real estate security in amounts to suit borrower. Am not a broker, therefore, no commissions. Submit applications, and if you choose to give street numbers it will facilitate matters, and you will hear from me if I am interested. Address R. G. LAKE, box 974, TIMES SPRING ST. BRANCH.

TO LOAN—
Any sum at 6 PER CENT.
EASTERN INSURANCE FUNDS.
WE SOLICIT LOAN APPLICATIONS
ON
CLOSE-IN BUSINESS PROPERTY.
IMMEDIATE ACTION.
WRIGHT-DILLON LAND LOAN CO.,
422 H. W. HELLMAN BLDG. 10745—MAIN 8040.

MONEY TO LOAN—
$700 TO $8000.
Private money to loan on improved city or close-in country property. Building loans a specialty. Will loan direct to owners. CITY OR country. Come to suit. Call, let us explain. Fire, tax and assessment service; protects all parties. Free where we make loan.
Call Blanchard Bldg., Second Inst.,
SIDNEY B. BROWN CO.,
Phone 10783. 321 Story Bldg. Main 8444.

MONEY TO LOAN—
ON IMPROVED CITY PROPERTY.
Or for building, on easy terms of repayment.
STATE MUTUAL BLDG. & LOAN ASSOCIATION.
722 S. Spring st.

MONEY TO LOAN—McCLURE, MAIN 3028.
407 S. Fremont st.
$20000 at seven per cent.
$5000 at seven per cent.
$4000 at seven per cent.
First mortgage loans.

$40,000—SAN JOAQUIN VALLEY PREFERENCE, 6½ per cent., 5 years. Will divide. BRYANT, 515 Union Oil Bldg. 04278.

MONEY TO LOAN BY PRIVATE PARTY—$2000 to $5000 at 7 per cent. on flats and residences. 282 UNION OIL BLDG. 05027. Main 2278.

TWO THOUSAND DOLLARS TO LOAN AT 7. Improved acreage near Los Angeles.
SCHROEDER-MATTHEWS & CO. 10450—F5487.

$2200 FOR 3 YEARS, PRIVATE MONEY; NO commission. Security must be ample. Address P, box 402, TIMES SPRING ST. BRANCH.

$2000, CITY OR SUBURBAN IMPROVED; 6½ per cent. 04007. FREW, Merchants' Trust Bldg.

TO LOAN—$8000 PRIVATE MONEY, NO commission, city or country. Address L, box 122, TIMES OFFICE.

TO LOAN—$1000, $1500, $2000, $3000, $4000, $5000 AND ANY AMOUNT up to $40,000. A2305—MAIN 2305.

TO LOAN—$1800 AND $3000 AT 7 PER CENT. on improved city real estate. Private party, quick action. Call between 10-11 o'clock mornings.
F. H. BLADES, 313 Story Bldg. F3724.

MONEY 8 PER CENT. NO AGENT NOR COMmission. Address N, box 402, TIMES SPRING ST. BRANCH.

MONEY TO LOAN AT 6 AND 7, AT ALL TIMES, on improved real estate. GOODRICH REALTY CO., 200 W. Second st. Phone 13482; 4B1 Bdwy.

6½ PER CENT. MONEY. CITY OR RANCHES. F. H. EARNSTEIN, Jr., 815 H. W. Hellman Bldg. Main 8276. Home 52525. Ex. 8. Rhea Earnest.

TO LOAN—$1250, 3 OR 5 YRS. 7 PER CENT. Security must be A1.
D. F. McGARRY A4295. 331 Higgins Bldg.

I HAVE MONEY TO LOAN FOR BUILDING PURposes. CONTRACTOR HEINEMAN, 831 San Fernando Bldg. F5344.

HAVE $3000 TO LOAN AT ONCE ON GOOD home. 515 BLACK BLDG. Phone 10767—Main 9307.

MONEY LOANED ON REAL ESTATE AT 6 AND 7 per cent. Building loans. Good security loans. Have $10,000. FRANK N. FISH, 10045.

BUILDING MONEY, ANY AMOUNT, 7 PER CENT. Lowest; full line of improvement, city or beaches. NEYATT, 02066.

TO LOAN—$2500-$20000 ON IMPROVED LOS ANgeles property to good vacant on paved street, close in. Address M, box 573, TIMES SPRING ST. BRANCH.

MONEY TO LOAN—IF YOU WANT CHEAP money see GEO. A. CORTELYOU CO., 534 Bradbury Bldg. Main 1302. Home 28172.

TO LOAN—$1000, $1250, $3000, $10,000. OTHER sums to suit. Main 4830; 11440. 428 Bradbury Bldg. ARBUCKLE.

MONEY TO LOAN—$1000 TO $8000. WINSLOW, 4300 Central ave. South 5447W.

TO LOAN—$500 TO $10,000, LOWEST RATES. TO E. LINGLE, 728 Story Bldg. 04106.

MONEY TO LOAN—6 PER CENT. 7 PER CENT. I will loan on city residence property only. FIRST MORTGAGE MONEY, 7 PER CENT.
H. W. SPERRY, 608 Union Oil Bldg.

S. M. CHEVERTON, 711 H. W. HELLMAN BLDG. Suburban, beach, city loans. Main 8474.

MONEY TO LOAN ON CITY OR COUNTRY. Money ready. 304 BRADBURY BLDG.

TO LOAN—MONEY SEEMS TO SUIT BORROWer. RAWSON, 508 Grant Bldg. 10010, F1758.

LOANS REFINANCED PROMPTLY, 6 PER CENT. up. MARTIN, 819 Story. 15346. Phon 2247.

HIGH MONEY FOR GOVERNMENT MORTGAGES. LOWEST RATES. CROWELL, 427 STORY BLDG.

CITY OR COUNTRY LOANS, EDWARD D. BILENT, 726 S. Hill st. 10695. Main 2226.

TO LOAN—$2000 AT 7 PER CENT. 10,000 HARRY JACKINA, 616 Union Oil Bldg.

$1000 TO $50,000 CITY OR COUNTRY, FIRST mortgages. 321 STORY BLDG. 10783. M. 8444.

TO LOAN—$6,000 TO $20,000 ON CITY OR walnut orchards. Room 109, 228 W. 3rd st.

$15,000 PRIVATE FUNDS FOR RANCH AND city loans. Address L, box 134, TIMES OFFICE.

$5000 AT 7 PER CENT. EDW. C. CRIBB, 124 W. 4th.

Salaries, Chattels and Automobiles.

QUICKEST CONFIDENTIAL LOANS IN THE CITY. Get the money you need at once. Credit given on your own personal statement to us. The easiest, most convenient loan possible. NO MORTGAGES to publicly record, so your affairs are kept strictly confidential. NO INDORSERS required so your friends won't know your business. If you are a housekeeping, permanent resident; steady employment and can pay the money back, we can get accustomed to you and the money. Room 704 SECURITY BLDG. Phone 63360; Bdwy. 675. 6th and Hill sts. BRITISH-AMERICAN LOAN CO.

$$$ MONEY WHEN YOU NEED IT $$$
without FURNITURE, PIANOS, SALARY, ETC. for security, but on your plain note, in the same manner that thousands get it from us. Call today. R. L. ALDERMAN, 207 Grant Bldg.

MONEY—HAVE $20,000 FOR CITY OR COUNtry. Will divide. Do not ask commission, but your rate. Principals only. Address P2, box 460, TIMES SPRING ST. BRANCH.

TO LOAN—MONEY ON CITY AND COUNTRY property. 6 AND 7 PER CENT.
AMERICAN MORTGAGE CO.,
404 METROPOLITAN BLDG., 5TH AND BDWY.
00445. CHRISTOPHERSON. BDWY. 2468.

PLENTY PRIVATE MONEY AT 7 PER CENT. on choice city or ranch properties. Will consider San Bernardino or San Fernando or any good ranch loans. 02344.

$10,000 OR ANY PART THEREOF TO LOAN at 7 per cent., if I can get acceptable real estate security. Loan will be 40 per cent. on present valuations. No agents. Address R, box 561, TIMES SPRING ST. BRANCH.

MONEY TO LOAN ON CITY AND COUNTRY property. 6 AND 7 PER CENT.
AMERICAN MORTGAGE CO.,
404 METROPOLITAN BLDG., 5TH AND BDWY.
00445. CHRISTOPHERSON. BDWY. 2468.

PLENTY PRIVATE MONEY AT 7 PER CENT. on choice city or ranch properties. Will consider San Bernardino or San Fernando or any good ranch loans. 02344.

$10,000 OR ANY PART THEREOF TO LOAN at 7 per cent., if I can get acceptable real estate security. Loan will be 40 per cent. on present valuations. No agents. Address R, box 561, TIMES SPRING ST. BRANCH.

MONEY TO LOAN—$75,000 AT 6 AND 7 PER CENT. PROPER INCOME. WILL LOAN FROM 50 TO 60 PER CENT. NO DELAY. QUICK TO SUIT.

C. C. HILDESHEIM.
W. I. HOLLINGSWORTH & CO.
FOURTH FLOOR HOLLINGSWORTH BLDG.
10777. SIXTH & HILL STS. MAIN 6760.

MONEY TO LOAN—
$1,000 TO $20,000.
6 AND 7 PER CENT.
CITY OR COUNTRY PROPERTY

Realty Liners.

MONEY WANTED—
Real Estate and Collaterals.

WANTED—$4000 OR LESS, 7 PER CENT., IN-terest. Owner, 23918; A2114.

WANTED—$1500—7—SIX-ROOM MODERN OWNER'S home, OWNER, 11266, Main 2588.

WANTED—$2300, FIFTH AVE., FINE SECTION, modern home, garage. Phone 20206.

WANTED—$1,250 ON SIERRA MADRE IMPROVED. Cash value $2500. Call owner, 6074S.

WANTED—$4000, 2D PER CENT. PHONE TO-DAY. CORNELL, Vermont 924. 29010.

WANTED—$700 ON CITY IMPROVED. BER-NARD VOLLMER, 604 Trust and Savings Bldg.

MORTGAGES, TRUST DEEDS—
For Sale, Exchange, Wanted.

FOR SALE—$7500, FIRST MORTGAGE, REAL-ing 8 per cent. interest, 2 years to run, on large 13-flat building, paved street. Moral risk of F. E. Turner has considerable income property and will guarantee principal and interest. Bank appraisal $15,000. Owner, Dept. EDWARDS & WILDEY CO., 515 Black Bldg. 10707. Main 6007.

FOR SALE—$20,000 FIRST MORTGAGE, VERY fine improved income property, Riverside county, bank and other valuations. Gilt-edge loan. One year option if sold to net 12 per cent. This is exceptionally fine. Main 3004. FRED G. SMITH. P2729. 1121 Investment Bldg.

FOR EXCHANGE—$1950 TRUST DEED SUBJECT to $2500 first mortgage on 5 houses, well located at Pacific Grove, Cal. Will assume on property here. A2266. BOYD D. KING, 787 Mercantile National Bank Bldg.

FOR SALE—WILL SELL AT SACRIFICE SECOND mortgage, 3 years, 7 per cent., on apartment house; value $50,000 (first mortgage is $12,000.) Must consider clear city property and part cash. 1000 W. 23d st. Owner. BRANCH.

FOR SALE—FOUR TRUST DEEDS OF $500 EACH, payable $10 per month, interest 7 per cent.; will sell one or more. Address M, box 411, TIMES OFFICE.

FOR SALE—$1000 TRUST DEED 7 PER CENT. Address L, box 130, TIMES OFFICE.

FOR SALE—GOOD TRUST DEED $2400, ON attractive residence, west side. DAVID BARRY & CO., 1125 Van Nuys Bldg.

FOR SALE—TRUST DEED $975, SECOND MORT-gage $2200. Security. Address K, box 118, TIMES OFFICE.

STOCKS AND BONDS—
Miscellaneous.

FOR SALE—SUBJECT:
1ST INC. 6, KNIGHT & COMPANY.
First National Bank ..... bid
Security Savings Bank $115.00
Independent Consol. Company 2
Pacific Gower Pipe Co. 17.00
So. Cal. Iron & Steel 100.00

WANTED:
Globe Grain & Milling.
Am. Inv. Gold Notes.
Mid. Mining Corporation.
Pacific Pipe & Supply.
Virginia Lumber.

JNO. G. KNIGHT & COMPANY,
Members Los Angeles Stock Exchange.
10254. 435-434 H. W. Hellman Bldg. Bdwy. 1297.

FOR SALE—
50 shares Mortgage Guarantee Co. stock at $83.00.
Ct., box 430, TIMES SPRING ST. BRANCH.

FOR SALE—SOUTHERN CALIFORNIA EDISON 6 per cent. (1919) bonds. Also high grade short time bonds. Will buy or sell for clients, netting 7% per cent. WM. G. LOW, 953 Security Bldg.

FOR SALE — STOCK IN NEVADA SMOKELESS powder company which will you offer. P.O. box 11, San Pedro, Cal.

FOR SALE—
Home Savings Bank stock at $110.
Ct., box 526, TIMES SPRING ST. BRANCH.

WANTED—TO BORROW $100 TO $500 LIBERTY bond. Will secure loan and pay for use of bonds. Address M, box 440, TIMES SPRING ST. BRANCH.

FOR SALE—$60,000 SHARES OF MISCEL-laneous stocks; must be sold to settle estate. CORT, 239 Citizens' Bank Bldg.

WANTED—LINDSAY-STRATHMORE IRRIGATION bonds; will pay up to $10,000. Address J, box 479, TIMES SPRING ST. BRANCH.

FOR EXCHANGE—DIVIDEND PAYING LOCAL bank stock for Liberty Bonds, any issue at par. Address M, box 440, TIMES SPRING ST. BRANCH.

FOR SALE—1000 TRUE OIL, $50. ADDRESS M, box 442, TIMES SPRING ST. BRANCH.

WILL BUY 2000 TRUE OIL, STATE PRICE. AD-dress M, box 474, TIMES SPRING ST. BRANCH.

STREET IMPROVEMT BONDS—
Various Kinds.

5 PER CENT. LOS ANGELES CITY STREET IM-provement bonds, desirable issue, at attractive price. Address TJ, box 522, TIMES SPRING ST. BRANCH.

FOR SALE—STREET IMPROVEMENT BONDS, first class, will discount. Address TJ, box 522, TIMES SPRING ST. BRANCH.

FOR SALE—$1000 STREET BONDS, 7 PER CENT. Address 6211 SPEEDWAY, Venice.

FOR SALE—$1000 GOOD 7 PER CENT. STREET bonds. W. G. YEO, 953 Security Bldg.

MINES—
and Mining.

FOR SALE—FOUR PLATS, CHOICEST LOCA-tion WILSHIRE DISTRICT, INCOME $190 MONTH. IF YOU WANT INTEREST AND SAFE INVESTMENT THIS IS THE OPPORTU-NITY. CAN SUBMIT PHOTOGRAPHS.
W. I. HOLLINGSWORTH & CO.,
FOURTH FLOOR, HOLLINGSWORTH BLDG.
10777. SIXTH AND HILL STS. MAIN 6760.

WE ARE IN THE MARKET FOR WESTERN ORES and mines of manganese, molybdenum, tungsten, etc. Send samples for analysis, etc., stating lots of quantities available, methods of reports and maps. Blank forms supplied on application. C. F. STANLEY, 629 Citizens National Bank Bldg., Los Angeles.

FOR SALE—GRAPHITE PROPERTY, EXCEP-tionally high grade graphite vein of from 3-4 ft. wide opened on 400 ft. of strike; 1 mile from main highway, good road of 5½ miles to railroad; ore shipped and sold; price to be picked late at 411-412 HUBERIAN BLDG., Los Angeles, Cal. Phone A6587.

GOOD HIGH GRADE GOLD-SILVER PROPERTY, 100 acres, mostly mineralized rich; for sale, capital, develop and equip. Will give large interest. Moderate expenditure will return handsome profits. Owner, 1000 Bonnie Brae st. Ready developed exceptional opportunity. Address box 402, TIMES SPRING ST. BRANCH.

FOR SALE—5 CLAIMS, 50 MILES FROM MOJAVE, Cal., splendid showing for free-milling ore; well equipped, including mill site and water right, ready to commence operations; several tons of ore ready to run; cannot give personal reason for selling. Bargain to responsible party. Address M, box 440, TIMES SPRING ST. BRANCH.

WE WILL PURCHASE IN QUANTITIES THE following ores:
Manganese, chrome, tungsten, molybdenum, wolfenite, tungsten and titanium.
J. S. VAN WINKLE,
Room 1121 Investment Bldg. P2902.
Broadway 2902.

WE SELL MANGANESE ORE AND CAN FILL YOUR REQUIREMENTS AS TO QUANTITY AND GRADE DESIRED. LOS ANGELES MANGANESE CO., 1417 S. BROADWAY. P2905.
Broadway 2902.

WE SPECIALIZE, WE CHARGE $1 TO IDEN-tify minerals and for preliminary chemical test to determine their commercial value. Rare metals and ores. Assaying and experimental work of all character. L. A. TESTING LABO-RATORY, 234 E. 1st st.

CONTROL CAN BE BOUGHT OF A GOLD MINE IN Southern California's gold center, fully equipped; ready to produce, shaft down, drifts run, plenty of ore available. If you want the chance of a lifetime and mean business write GOLDEN, Times Spring St. Branch.

FOR SALE—RICH COPPER AND SILVER MINE in Arizona, 4 claims, only 116 miles from Los Angeles, auto road to the claims; best mining proposition in Southern California. E. T. JOHNSON, 1520 Santee st. Phone 28482.

WANTED—TWO MINERS TO WORK ON A property for interest; tunnel work; will establish camp and pay all expenses. Fine prospect, fine setting. Address N, box 439, TIMES SPRING ST. BRANCH.

FOR SALE—OKELL DRILLING RIG, now working on 7 A. T. & T. R. R. Expert drillers go with machine. Guaranteed to do you will agree to do. W. R. MITCHELL, 919 4th st., San Diego, Cal.

PROSPECTORS—FOR $10 I WILL TEACH YOU how to test "ON THE SPOT" every element that is found in the hills, many of which are valuable and will help you if you can find them. HEDGES, 625½ S. Spring st.

WORKING MANAGER, SILVER-LEAD-COPPER, high grade, Superior, Arizona, small mill, no leaching, good for operation, $4,500. Address M, box 437, TIMES SPRING ST. BRANCH.

FREE—THE WESTERN MINER 3 MONTHS TO new subscribers. Devoted to mining news and an exceptional investment. THE WESTERN MINER, 2011 W. 37th ave., Denver, Colo.

WE DESIRE TO LEASE MILL, BUILD IN 5 cities, for gold, silver, lead, zinc, copper ore. C. F. STANLEY, agent, 717½ West Jefferson st., Los Angeles.

I WANT CONTRACTS FOR HAULING ORE OVER sandy, muddy, or so-called "rotten" roads. Have 5-ton wagon and can haul like 20 cents. H. K. HEDGES, 625½ S. Spring. Los Angeles, Cal.

WANTED—HAULING CONTRACT ON DESERT. Can deliver 30 tons per day any distance. Address TRUCK, 1417 S. Hope st., Bunting-ton Park, Cal. South 20708.

E. A. PEREZ—
Assayer—Chemist—Metallurgist,
Los E. Main 2277.
Established 1905.

WANTED—BLACK JACK PROPERTY, MUST BE cheap. 1036 McCRA, 307 Delta Bldg.

FOR SALE—NEW, USED TANKS, PUMPS, PIPE, windmill, such tools. Save half. See machinery column Sunday's paper for special prices. DEM-MERY CO., Upstairs, 120 N. Main.

WANTED — MINERALOGIST, POCKET HUNTER, prospector, explorer, wants partner with means and ore. Address YG, box 225, TIMES OFFICE.

WANTED—"MANGANESE ORE," 40 PER CENT. OR BETTER. WE WANT TONNAGE (CAR-LOAD LOTS). 424 GERMAIN BLDG.

JOHN HERMAN, NEW LARGE GROUND FLOOR location, 114 SOUTH LOS ANGELES ST. Not satisfaction, but accuracy guaranteed.

HOTELS, ROOMING-HOUSES—
For Sale, Exchange, Lease, Wanted.

For Sale.

FOR SALE—
EVERYTHING IN HOTELS, APARTMENTS, AND LEASES.
85-room practically new apartment-house, near W. Seventh; very high-class location; build-ing and furnishings showing an excellent in-come; all clear; price $8200; 5-year lease.
70-room, nearly new, very close in, thor-oughly modern apartment-house; amusement and billiard-room, select furnishings, all clear; price $9000. Easy terms.
70-room hotel, downtown location, attract-tive, ground-floor lobby, 50 per cent. baths; stab-orately furnished, well established business. At-tractive price.
62-room very fine west side apartment-house, exceptionally handsome furnishings, all clear; price $6500. Take some exchange. Rent $5; 5-year lease.
24-room hotel, near Sixth and Hill; rent less than $4; with handy furnishings, and clean. Rent should be about $6. $1200 cash will handle. This is a sure, safe proposition.

FOR LEASE—FURNISHED.
23-room apartments, close in; rent $90; 2-year lease. Price $1500.
52-room handy apartment.
58-room strictly modern apartment.
60-room strictly modern, furnished.
100-room hotel apartment.

FOR LEASE—UNFURNISHED.
22-room hotel, cheap rent.
26-room apartment.
75-room hotel.
200-room apartment, piano at our office.
SALOMON & JOHNSON, with
EDWARD D. SILENT,
735 S. Hill st.,
10495. Entire Second Floor. Main 2220.

FOR SALE—
H. JEROME TOY & CO.
Old Established and Reliable Hotel Brokers, Suite 212 Byrne Bldg., cor. 4th & Hope, A4505.
For Lease—ready to furnish June 1, 60 room modern transient hotel, close in.
For Sale—Furniture of 100 room high-class apt.-house, excellently located; at less than half original cost. New lease, less than $6 a room. Close in 4-story brick; finished 150-room com-mercial hotel, right in business district. Very low rent.
For Sale—Lease and furniture small country hotel, with liquor license.
See us for other hotels and apt.-houses.

FOR SALE—ONLY $775
for 20-room furnished, newly renovated, and when I asked the landlord what the rent was A happy smile lit up his elastic features, and "Washing his hands with invisable soap In imperceptible water."
In one of this month, water paid he raised a good long lease, and only two blocks west on Broadway." Come to the KEYSTONE CO., 610 Grand ave.

FOR SALE—$250 GIVES POSSESSION 33 ROOMS, west side, near Hamburger's, hot and cold water in every room. Rent only $125. Lease 2 years. House is full and clean. Is this opportunity for a real money-maker. Can clear $150 monthly here. See HOME INV. CO., 300 Grant Bldg.

FOR SALE—IN HEART OF BROADWAY, NEAR 7th, 22 rooms, hot and cold running water every room, hardwood floors, fine carpets, ele-gantly and newly furnished. Rent only $47.50 and two 3 years' lease. Price is very low and terms easy. Call HOME INV. CO., 300 Grant Bldg.

FOR SALE—$500 AND TERMS BUYS YOU ONE of the best rooming-houses in the town. Over-looking Exposition Park. 13 rooms, all rented from $10 to $20. If you are in the market for this, call on MR. ROSE, 511 Delta Bldg., 426 S. Hill st.

FOR SALE—EXTRA GOOD BARGAIN
60-room, apts., close in; west side. RENT ONLY $5 room; 2-year lease. CLEARING $180 MO.; finely furnished; STRICTLY MODERN. Owner has other real estate. BUYER NOW. 602 Hibernian Bldg.

FOR SALE—JUST FINE AND
only 3 blocks west of Broadway, 26 rooms, bath house-keeping and apart. single.
Rent $90 month, 2 years' lease.
Furnished for Price $1000. See about this, KEY-STONE CO., 610 Grand avenue.

FOR SALE—CORNER, CLOSE IN, FINE LOCA-tion, small hotel, rooming house, one floor, good furniture and carpets, all rented; suitable for permanent or transient. Price $1400; some terms. See EDSON, with RYDER CO., 409 Grant Bldg., 6th and Hill.

FOR SALE—BEST BARGAIN YET.
2000 hustles; 37-room suits, West Side, close-in; RENT ONLY $100; private baths, separate meters, both and cold water in every room. CLEAR-ING $100 MO. WITHROW CO., 602 Hibernian Bldg.

FOR SALE—AN EXPERIENCED BOARDING-house woman, wants a reliable party to take half interest in a 60-room boarding-house for transients. Cash $1000 required. For information call 950 W. 7TH.

FOR SALE—CLOSE TO SEVENTH STREET.
26 single rooms, running water in 18 rooms, rent $50; price $1000.
Very well furnished. A real pick, when you con-sider the RENT. Price $275. KEYSTONE CO., 610 Grand ave.

FOR SALE—MUST BE SOLD, 14 ROOMS LOCAT-ed right in very heart of best business district, corner building; all new; 3 years' lease; well furnished; good transient business. For in-formation telephone agent, MAIN 5567, P2696.

FOR SALE—$1250 GIVES POSSESSION 38 ROOMS, west side, near Hamburger's, hot and cold water in every room. Rent only $125. Lease 2 years. House is full and clean. Is this opportunity for a real money-maker. Can clear $150 monthly here. See HOME INV. CO., 300 Grant Bldg.

FOR SALE—IN HEART OF BROADWAY, NEAR 7th, 22 rooms, hot and cold running water every room, hardwood floors, fine carpets, ele-gantly and newly furnished. Rent only $47.50 and two 3 years' lease. Price is very low and terms easy. Call HOME INV. CO., 300 Grant Bldg.

FOR SALE—$500 AND TERMS BUYS YOU ONE of the best rooming-houses in the town. Over-looking Exposition Park. 13 rooms, all rented from $10 to $20. If you are in the market for this, call on MR. ROSE, 511 Delta Bldg., 426 S. Hill st.

FOR SALE—EXTRA GOOD BARGAIN
60-room, apts., close in; west side. RENT ONLY $5 room; 2-year lease. CLEARING $180 MO.; finely furnished; STRICTLY MODERN. Owner has other real estate. BUYER NOW. 602 Hibernian Bldg.

FOR SALE—JUST FINE AND
only 3 blocks west of Broadway, 26 rooms, bath house-keeping and apart. single.
Rent $90 month, 2 years' lease.
Furnished for Price $1000. See about this, KEY-STONE CO., 610 Grand avenue.

FOR SALE—CORNER, CLOSE IN, FINE LOCA-tion, small hotel, rooming house, one floor, good furniture and carpets, all rented; suitable for permanent or transient. Price $1400; some terms. See EDSON, with RYDER CO., 409 Grant Bldg., 6th and Hill.

FOR SALE—BEST BARGAIN YET.
2000 hustles; 37-room suits, West Side, close-in; RENT ONLY $100; private baths, separate meters, both and cold water in every room. CLEAR-ING $100 MO. WITHROW CO., 602 Hibernian Bldg.

FOR SALE—AN EXPERIENCED BOARDING-house woman, wants a reliable party to take half interest in a 60-room boarding-house for transients. Cash $1000 required. For information call 950 W. 7TH.

FOR SALE—CLOSE TO SEVENTH STREET.
26 single rooms, running water in 18 rooms, rent $50; price $1000.
Very well furnished. A real pick, when you con-sider the RENT. Price $275. KEYSTONE CO., 610 Grand ave.

FOR SALE—MUST BE SOLD, 14 ROOMS LOCAT-ed right in very heart of best business district, corner building; all new; 3 years' lease; well furnished; good transient business. For in-formation telephone agent, MAIN 5567, P2696.

FOR SALE—$475 BUYS 14 ROOMS, HOMELIKE place, few blocks west Hamburger's, front only $40. Fine lawn, porches, garage rented, garden, chickens; pretty home and a fine money-maker. See HOME INV. CO., 300 Grant Bldg.

FOR SALE—FURNITURE 26-ROOM HOTEL, with lease; all men roomers. Best business location. 656 E. Fifth st. Bargain. Phone WILSHIRE 655.

FOR SALE—28 ROOMS, GOOD CONDITION, RENT $65; filled always; 18 rooms close in, many transient; $450; other bargains. GERTRUDE WARD, 621 S. Hope.

FOR SALE—LONG BEACH, $1800, 24-ROOM hotel, all outside rooms, new furn. and piano. Large lobby. Choice corner location. Genuine money-getter. $1613, S. SPRING. Business Inv. Co.

FOR SALE — MUST SELL, WELL PAYING 26-room transient hotel, make offer. 854½ E. FIFTH ST.

FOR SALE—12 ROOMS WEST SIDE, RENT $70, price $225. Will pay for itself in few months. OGDEN REALTY, 607 S. Hill, Rm. 625.

FOR SALE—A 16-ROOM LODGING HOUSE AND barber shop in connection, cheap rent, long lease; two hundred will handle this. Address L, box 143, TIMES OFFICE.

FOR SALE—WELL FURNISHED 60-ROOM HO-tel, modern conveniences, thoroughly established; good chance to buy. Call Sunday, 2102½ N. Broadway, near Avenue 23. Week day, 726 S. SPRING ST.

FOR LEASE — FURNISHED 65-ROOM HOTEL, brick, newly furnished, close in; rent $4.50 per room; steam, hot water; full good living rooms. RYAN & STANLEY, 410 Grant Bldg.

Wanted.

FOR EXCHANGE—CLEAR DOUBLE CORNER lot on best street of Glendale, for rooming-house or other paying business. Value $3000. R. 2, No. 248, INGLEWOOD.

WANTED—LEASE AND FURNITURE OF TRAN-sient rooming-house, must be central; low rent, cheap for cash. Address K, box 507, TIMES SPRING ST. BRANCH.

WANTED—ROOMING-HOUSE IN EXCHANGE FOR 5 acres land 1½ miles from town, $1000 per acre. Address TJ, box 315, TIMES SPRING ST. BRANCH.

WANTED—TO LEASE RESTAURANT, MAY BUY my partner's lease if good location. J. W., 505 S. BONNER HILL AVE., Wilmington.

WANTED — ROOMING-HOUSE, HAVE CLEAR lot, Long Beach, $1200. SCHLITT, 335 Hil. Coast 8808.

WANTED—HERE, BEACH, HAVE LOT 350, Bellefower Acres, improved, clear; may as-sume subsist. Address N, box 402, TIMES SPRING ST. BRANCH.

APARTMENT HOUSES—
For Sale, Exchange, Lease, Wanted.

For Sale.

FOR SALE—
AN ELEGANT HOME AND A FINE BUSINESS.
This beautiful apartment house very close in, is 12-yr. and three-room apartments; high class furniture; rent only $150 month; all cash, or can be paid as you make it; will stand in-vestigation.
THE BATSON CO.,
HOTEL AND APT. HOUSE BROKERS,
Hotel and Apt. House Bldg., 420 S. Spring.

FOR SALE—$2500 BUYS 62 ROOMS, NORTH corner apt.-house, beautifully furnished, strict-ly modern, private baths, phones, gas and elec-tricity; rent only $150; cash, balance mortgage; pay own gas and electricity. Rent only $3.28 room. New five years' lease. Owner guarantees over $200 monthly net over mortgage terms. See HOME INV. CO., 300 Grant Bldg.

FOR SALE—STRICTLY MODERN WESTLAKE district apartment house that clears in neigh-borhood of $1250 month; close in; rent $1,750; vacuum cleaner and amusement hall. Only small amount of cash required. See MR. BEAR or MR. HOPKINS, 407 Grant Bldg. A1917. Pico 753.

FOR SALE—$750. FULL PRICE, 22 ROOMS, modern, west side apartment-house, very nice-ly furnished; private baths. Tenants pay own gas and electricity. Rent only $45. Easy to clear $85 net monthly. Sole agents, RYDER INV. CO., 409 Grant Bldg.

FOR SALE—60-ROOM APARTMENT-HOUSE near Figueroa and 10th. Always full. Strictly modern. Good furniture. Rent only $4.50 per room. Lease 3 years. Price $12,000. Owner leaving. Will sacrifice, $3000—under value. $500 will handle. GLOVER, P2696, Main 5567. 629 Broadway Bldg.

FOR SALE—16-ROOM APARTMENT AND ROOM-ing house, right in town, lease, low rent, nets over one hundred; owner 6 years, can't run it longer, account sickness. $1000 cash, or trade. Investigation. Address N, box 459, TIMES SPRING ST. BRANCH.

FOR SALE—66-ROOM HOUSE IN GOOD BUSI-ness location, not affected by tourists, good proposition the year round. Owner going East, must dispose for cash offer. Phone SOUTH 2906, 24807.

FOR SALE—$1250 GIVES POSSESSION 47 ROOMS, strictly modern, close-in apartment-house, west side, elaborately furnished throughout; rent only $175. Clears $175 net monthly. Get busy, sell this week; leaving city. Investigate immediate-ly. 1925 E. SPRING ST.

FOR SALE—GARAGE, GAS AND OIL STATION, fine location. Owner gone to war. Must sell at once. See W. BROWN, 1107 Meridan ave., S. Pasadena, this p.m. COLORADO 538, COLO-RADO 5808, 35593.

LUNCH ROOM AND RESTAURANT. STEAM TA-bles, full equipment. Busy place for man and wife or 2 ladies, opposite car barns. Garden and potatoes in. Price $900. This includes building. Corner 54TH and SECOND AVE.

FOR SALE—GOOD CASH GROCERY. SALE $95 all cash; no delivery; no soliciting; rent $25; close in. will give good deal for quick sale. BROADWAY 6321.

GARAGE BUYERS, ATTENTION! IF YOU WANT to buy, rent or trade for a garage, agency or machine shop anywhere in Southern Califor-nia, see RICH, THE GARAGE MAN, 507 Cham-ber of Commerce Bldg. Main 8861.

FOR SALE—ONE-THIRD INTEREST AND MAN-agement in going auto protective association; nominal investment; splendid opportunity; good future and profits. Address K, box 172, TIMES OFFICE.

MONEY MAKER—EQUIPPED PICTURE SHOW, for restaurant, grocery, confectionery, rooms near balloon camp for rent. TRUNKDOM TRUNK CO., 619 Spring. Make, sell, repair, exchange trunks, bags, grips.

A MONEY-MAKER; LUNCH BUSINESS—
With soda fountain and soft drinks; adjoin-ing large studio; DOING $40 DAY; rent only $20. Price for quick sale $700, easy terms. Get busy. WITHROW CO., 602 Hibernian Bldg.

A SNAP IN A COUNTRY TOWN HOTEL; A NEW, 20-room hotel; lease; building, 25 rooms, all entirely furnished; party called away, will sacrifice furnishings, which are very best; town very good; long lease, and only $1500 cash. Address P, box 395, TIMES OFFICE.

OWNER OF A LARGE HOTEL WANTS A GOOD party who can command $1500; will offer such a proposition that no man can afford to refuse; investigate. OWNER, 405 S. Hewitt st.

CONFECTIONERY STORE, DOING OVER $25 daily; rent $25; lease; will sell at invoice; first cost nearly $600 for selling. Address K, box 227, TIMES OFFICE.

FOR SALE—DYE WORKS, ESTABLISHED THREE years, at Hermosa Beach; no competition; rent $7 per month. Call KRILL, the tailor, 210 E. Pacific ave., Redondo Beach.

IF YOU HAVE NOTES, MORTGAGES OR BILLS to collect, it will pay you to consult me; no collection, no charge. L. V. LAMBERT, Collec-tor, 215-217 Tanner Bldg.

A1 TRUCKING BUSINESS FOR SALE; BIG monthly earnings; 4 trucks, all in fine working order. Reason for selling, owner going to war. BOX 452, E. Centro, Cal.

BUSINESS INVESTMENTS—
All Kinds.

WANTED—A PARTY TO INVEST SMALL AMOUNT in the manufacture of hot water heater using kerosene, at very low cost. Tried and proven successful. Can be used in apt-houses, ranches, etc. 1009 S. HILL ST.

TO BUY NEW ENGINE AND INCREASE OUT-put, farm machinery, will sell interest going manufacturing business for $4000; well secured. Will make you $250 per month. Address L, box 282, TIMES OFFICE.

WANTED—ADVERTISER WANTS TO MEET OWN-er (or representative) of a lot. Lease that will build a suit tenant; will take long lease, secure lease with cash. AMOS, Rm. 516, 524 S. Spring. Broadway 5469.

$1500 PURCHASES 50 ACRES OIL LAND, WILL go to $1000 per acre; have $6000 orange grove to prove it. Address L, box 181, TIMES OFFICE.

BUSINESS INVESTMENTS—
All Kinds.

I AM FORMING A $40,000 CORPORATION, over half subscribed, to take over a large de-partment store in one of the best small towns in California and I need several good men or women to join me. A number of fine positions are open; salary, $125 and up. I need buyers and managers for dry goods, clothing, shoes, grocery, hardware and auto departments. The present owner is retiring, account of old age. He made a fortune. References given and ex-pected. Investment required for personal in-terview. Phone, or write BUCKLEY, 909 Hollins st. 41280; Boyle 2919.

MOVING PICTURE INVENTORS, INVESTIGATE. We need $3000, $2500, $5000, $8000, $10,000 up. Invest your money in moving picture cor-poration now organizing, already having studio and fine grounds in Los Angeles. Investigate and invest. Your opportunity to aid in putting on films that will be appreciated by the public. Address L, box 157, TIMES OFFICE.

WANTED—RIGHT MAN WITH $25,000 TO $35,-000 TO TAKE HALF INTEREST IN WATER COMPANY, SUPPLYING THRIVING COMMUNITY NEAR LOS ANGELES, PAYING WELL NOW AND REVENUE CAN BE DOUBLED. C. B. HOPPER, 708 S. SPRING ST.

20 PER CENT. PER ANNUM GUARANTEED—
I can show you where you can invest your money safely in high class manufacturing business where it will earn this interest rate for you. In reply state amount available for investment. Address RE, box 248, TIMES OFFICE.

WANTED—PARTY WITH $10,000 TO TAKE AC-tive part in hardware manufacturing business; universal demand for products, no competition; attractive profits; investment secured; references exchanged. Address K, box 391, TIMES SPRING ST. BRANCH.

MONEY BACK AND FIVE HUNDRED PER CENT. profit looks certain and quick. $1000 will complete oil lease syndicate. Accept $250 and TIMES SPRING ST. BRANCH. address M, box 435,

WANTED—PARTIES TO FINANCE FISH PLOT-ting San Pedro. We have the plant and un-derstand the business thoroughly; enormous profits. Ph. 60479, MAIN 2875, during day; evenings, OPPORTUNITY—

A chance of a lifetime to invest $5000 to $10,-000 in a land syndicate; secured income. Can double your money. Address M, box 576, TIMES SPRING ST. BRANCH.

WANTED—AN HONEST, CONSCIENTIOUS, LIVE man who has confidence in himself and $5000 to invest with same; will go in a land development proposition. Unusual opportunity for the right man. Address M, box 525, TIMES SPRING ST. BRANCH.

$2000 TO COMPLETE DEVELOPMENT AND automobile road; will help win the war and yield 5-fold returns year. An ultra safe investment. Address M, box 580, TIMES SPRING ST. BRANCH.

FOR SALE—CHEAP IF TAKEN AT ONCE. SUM-mer resort which paid last year 25 per cent. on investment and will for cash to settle es-tate. Phone WAITE, P6233. Call 627 Story Bldg.

36 PER CENT PER ANNUM GUARANTEED IN A commercial business. $5000 wanted. Monthly payments paid. Reference given. Address K, box 561, TIMES SPRING ST. BRANCH.

PLANING MILL, THE ONLY ONE IN TOWN; NO competition; established 18 years. This repre-sents a good business investment. Machinery new and in fine shape. Save cost of installation. 1706 FOURTH ST., Santa Monica.

25 PER CENT PER ANNUM GUARANTEED IN a commercial business. $5000 wanted. Monthly payments paid. Reference given. Address K, box 420, TIMES SPRING ST. BRANCH.

MAKE MONEY MOVING PICTURE INDUSTRY. Organizing moving picture corporation here. Al-ready have studio, large grounds. Investigate. Is now time. Address K, box 424, TIMES OFFICE.

RARE OPPORTUNITY. YOU WILL SAY SO when you see it. Few hundreds will return thousands. Immediate sale. Address M, box 414. TIMES SPRING ST. BRANCH.

DIAMOND RING, VALUE $225, CASH $150. AD-dress M, box 414, TIMES OFFICE.

$250 ACRES, LAS VEGAS, NEV., $2.25 AN ACRE. M. PARKER, 437 Jackson, Glendale.

BUSINESS CHANCES—
Of Many Kinds.

GOOD OPPORTUNITY FOR MAN AND WIFE. For sale BY OWNER, probably the best and most centrally located restaurant and delicatessen and quite money-maker lunch counter and delicatessen in the largest market. Good trade and fully equipped. Owner's health much more. Because the business is fast growing and is too hard for me, am compelled to sell at the ridiculous price of $1250 cash, which is less than value. 1216 LEE-LOW, Stall E-3, Grand Central Market.

I HAVE AN ARTICLE OF GREAT MERIT, which appeals to every woman and is pro-tected by patents.
Owing to other business interests I am unable to further manufacture same and will either sell outright for $1000 cash, or will consider taking part in exchange for automobile, motorcycle, bicycle, furniture, real estate or auto of equal value. See MR. LANIGAN, 2700 S. Main st.

WANTED—A PARTY WITH FROM $3000 TO $5000 to take half-interest in the manufacturing of a patented device with a great future; advertiser has spent time and money on it and has man ready to develop and manufacture; man preferred. Address box 418, MONROVIA.

FIRST CLASS GROCERY AND MEAT MARKET for sale, cheap. Best of fixtures, stock all fresh and clean. Doing a rushing selling every month more than other business that is more important to him than money. Will sell or exchange for auto, lot or land; rent very cheap; will take about $3000 to handle. PHONE PICO 525.

WANTED—WORKING PARTNER, MUST HAVE $2000 to $3000 cash; will guarantee you 25 per cent income on your capital; and an additional $1000 to $1500 yearly wages; can use from one to ten men or women; business all its own; 25 per cent dividend on all money invested. This is a bona fide proposition and will stand the closest inquiry. Address N, box 413, TIMES SPRING ST. BRANCH.

MONTHLY RETURNS GUARANTEED.
I am interested in a local manufacturing busi-ness that is now being established and is going being benefited by the war, can use more cash-ier; will guarantee $100 per month, will pay you $50 per month, plus 5 per cent, on the profits, quarterly. Address KE, box 243, TIMES OFFICE.

MEN'S MAKERS ATTENTION, REST EQUIPPED and fully stocked, for sale; 1 BUSINESS INVESTMENT CO., 316½ S. Spring.

FOR SALE—GOOD DRUG STORE, DOING CASH business, good location, 3 years' lease; store will pay for itself in two years; owner has other business, and cannot attend to both; will sell cheap to retire from business; will consider trade for automobile or land. Address C. S. HILL, 215 Upson ave. El Paso, Tex.

DRUG STORE, BEACH, CLOSE TO LOS ANGELES, doing $1600 year, clean stock, fine fixtures. Small, Neat and Restmed will consider trade up $2500 th's summer. Owner must leave, rent $60. Price $2000, cash. If you want a first-class live store, don't overlook this. HERMOSA PHARMACY, Hermosa Beach.

FOR SALE—WEEKLY NEWSPAPER NEAR Los Angeles; clean, up-to-date; income $250 monthly, profits $100; a money-maker. Address SCHWEINHART 222 Grosse Bldg. 124 W. 4th.

FOR EXCHANGE — 60-ROOM APARTMENT, close in, $12,000 equity. Want small home. BALLMER REALTY CO., 545 Title Insur-ance Bldg. Pico 195; 61702.

FOR SALE—16-ROOM APARTMENT AND ROOM-ing house, right in town, lease, low rent, nets over one hundred; owner 6 years, can't run it longer, account sickness. $1000 cash, or trade. Investigation. Address N, box 459, TIMES SPRING ST. BRANCH.

FOR SALE—66-ROOM HOUSE IN GOOD BUSI-ness location, not affected by tourists, good proposition the year round. Owner going East, must dispose for cash offer. Phone SOUTH 2906, 24807.

FOR SALE—$1250 GIVES POSSESSION 47 ROOMS, strictly modern, close-in apartment-house, west side, elaborately furnished throughout; rent only $175. Clears $175 net monthly. Get busy, sell this week; leaving city. Investigate immediate-ly. 1925 E. SPRING ST.

FOR LEASE — FURNISHED 65-ROOM HOTEL, brick, newly furnished, close in; rent $4.50 per room; steam, hot water; full good living rooms. RYAN & STANLEY, 410 Grant Bldg.

Wanted.

WANTED—FURNITURE AND LEASE OF APART-ment-house. I have 49 acres, near Riverside, all set to eucalyptus trees. Netting big money. Rent $5 per room. Price $50,000. Cost. For particulars write M. M. MYER CO., Rooms 603 Consoli-dated Realty Bldg.; 607 S. Hill st.

WANTED—APARTMENT OR ROOMING-HOUSE. Have 2½ acres, one acre in peaches, 1 apri-cots, 6 acres bearing grapes, 300 walnut trees, ground pine for irrigation. Price $4000; mortgage $1,500. SCHLITT, 335 Hil. 50085. Main 8808.

WANTED — 40 ACRES IMPROVED, PORTER-ville, plenty water, on county road, fenced. Price $8000. Want hotel or apartment house. BALLMER REALTY CO., 545 Title Insurance Bldg. 61702.

WANTED—TO PURCHASE LEASE AND FURNI-ture of close-in apartment house in Los An-geles. Pay cash. Must be bargain. Particulars in let-ter. Address Box 580, TIMES OFFICE, Long Beach.

WANTED—BEST APARTMENT-HOUSE, WEST side, that $500 cash and $1700 equity in fur-nished bungalow will buy. OGDEN REALTY, 607 S. Hill, Rm. 625. Pico 1578. P7499.

WANTED—TO PURCHASE FOR CASH, FURNI-ture and lease of a good apartment-house. MR. NEWKIRK, 745 S. Broadway, third floor. Phone 15902.

WANTED—WILL PAY REASONABLE RENT FOR new cheap house of 30 or 40 rooms, close in, San Pedro or Wilmington. Address L, box 180, TIMES OFFICE.

BUSINESS INVESTMENTS—
All Kinds.

WANTED—A PARTY TO INVEST SMALL AMOUNT in the manufacture of hot water heater using kerosene, at very low cost. Tried and proven successful. Can be used in apt-houses, ranches, etc. 1009 S. HILL ST.

TO BUY NEW ENGINE AND INCREASE OUT-put, farm machinery, will sell interest going manufacturing business for $4000; well secured. Will make you $250 per month. Address L, box 282, TIMES OFFICE.

WANTED—ADVERTISER WANTS TO MEET OWN-er (or representative) of a lot. Lease that will build a suit tenant; will take long lease, secure lease with cash. AMOS, Rm. 516, 524 S. Spring. Broadway 5469.

$1500 PURCHASES 50 ACRES OIL LAND, WILL go to $1000 per acre; have $6000 orange grove to prove it. Address L, box 181, TIMES OFFICE.

BUSINESS CHANCES—
Of Many Kinds.

FOR SALE—
"RARE CHANCE"
"TO BUY"
"FIFTY-FIFTY"
"INTEREST"
"ESTABLISHED"
"USED CAR BUSINESS."

"TO QUALIFY"—
You must have at least ten thousand dollars — to in-vest.

"AND OF COURSE"—
About ten hours a day—"spare time" to put in with me.
"Hustling."

"RESULTS"—
Better than Five Hundred a month on your invest-ment.

"AND"—
An "

alty Liners.

...NESS CHANCES—
Of Many Kinds.

...ERN'S MOST EXCLUSIVE AUTO-... dealers distributor and ... California for selling ... of America. Not a new or ... but a car well represented ... getting of the sales and a posi... ... other automobile regardless ... to close claim and distinctive fea... ... quality and a reasonable ... required. Factory representa... ... ready. Address M, box 447, ... ST. BRANCH.

...E SECURITY BLDG.
...ALE, $5500, bdwy. 1249.
...GUARANTEED.
...sell; rent $200 month; exchange.
...sell, 12 tables, trial; exchange.
...sale, rent $110 month; trial.
...pay for itself this summer.
...interest manufacturing busi...
...ished 9 years, $5000; average net profits for two years, $500 per month. Will teach business. Must sacrifice. Address M, box 479, TIMES SPRING ST. BRANCH.
...shorthand, stenography ... month; good trade; real soap.
...ALTY dandy; all cash trade, Long ... 18 years; departure.
...ESTATE ADMINISTRATOR WILL ... of rent for less than $1000, in ... Hill district. Must see to ... Property is clear. Investigate at once. Address M, box 598, TIMES SPRING ST. BRANCH.
...SACRIFICE MY GROCERY STORE, LO... ...cellent; rent $25; ... ...ability and opportunity to ... money and some knowledge of ... ...ADDRESS W. F. HARROW, ... Colorado Bldg.
...OPPORTUNITY FOR PARTY TO ... interested in manufacturing ... ...established and successful; ... ...recommended by the trade. Thor... ...ed by patents. Not a novelty ... ...ey without waiting for his wife and other relatives and friends to help him decide. ... have a good business, making money and a wonderful opportunity to develop ... ...ager if the use of a little extra capital in making money with no capital invested. ... ...d deliver the goods. Call or address ... ...BLDG.
...INTEREST IN CONCERN THAT ... $9 per cent and increase 400 ... ...manufacturer permanently in... ...$10,000 annually assured. Money ... ...ed by patents. Not a novelty ... ...ed and is absolutely secured. ... ...to all smaller interests at $100, ...ed investment and have big ... ...will triple again in 60 ... ...ROS., 427 Grosse Bldg.
...MIXTURE OF APARTMENT ... ...tal, or close-in property ... ...only in a 20-room or two-story ... ...apartment $14.- ... ...located in Los Angeles or ... ...Address M, box 597, TIMES ... BERMAN-HOLBERT REAL... ...Merchants National Bank Bldg.,
...OU LIVE FOR $5000—
...ou go, or yourself and wife a ... or less for the balance) of ... ...GUARANTEED, 20 years of age and ... ...a "home" or "institution," ... ...ot sick. One and one-half hour's ... ...ONLY. Call or write ... ...per for itself this summer. ... ...interest manufacturing busi... ...ished 9 years, $5000; average net profits for two years, $500 per month. Will teach business. Must sacrifice. Address M, box 479, TIMES SPRING ST. BRANCH.
...ESTATE ADMINISTRATOR WILL ... of rent for less than $1000, in ... Hill district. Must see to ... Property is clear. Investigate at once. Address M, box 598, TIMES SPRING ST. BRANCH.
...interest in a good clean growing business ... ...profits with real opportunities for ... ...
...I want a man in silent partner unless he is ... good hook-keeper with $1000 who can ... ...ommon sense enough to know a good in... ...ment and backbone enough to put up the ... ...oney without waiting for his wife and all ... ...relatives and friends to help him decide. ... have a good business, making money and ... ...wonderful opportunity to develop ... ...per if the use of a little extra capital ... ...making money with no capital invested. ... ...d deliver the goods. Call or address ... ...
...If you are dissatisfied on others to help ... ...ake your decision or a curiosity seeker, or ... ...ant a real man to the helm of trip... ...d upon your own judgment and have big ... ...rove to plank down today, get in touch with ... ...ERS BROS., 427 Grosse Bldg.,
...MIXTURE OF APARTMENT ... ...tal, or close-in property ... ...only in a 20-room or two-story ... ...apartment $14.- ... ...located in Los Angeles or ... ...Address M, box 597, TIMES ... BERMAN-HOLBERT REAL... ...Merchants National Bank Bldg.,
...YOU WANT
...half interest in a good clean growing business ... ...profits with real opportunities for ... ...

BUSINESS CHANCES—
Of Many Kinds.

FOR LEASE—32 SLEEPING ROOMS AND LOBBY; running water, 4 baths; also nice room and kitchen for a cafe. Together or separate. Long lease, low rent; located in San Fernando. Will exchange the furniture for clear lot. Call PICO 625, Monday.

A REAL BARGAIN—CONFECTIONERY, BAKERY and lunch room in town of 4000, doing $20,000 yearly business. A beautiful store. Good reasons for selling. Will not deal with agents. Address N, box 309, TIMES SPRING ST. BRANCH.

DELIVERY ROUTE, INCLUDING NEARLY NEW Ford delivery car, clearing $150 a month. A real bargain. Some terms. Hurry if you mean business. Address M, box 462, TIMES SPRING ST. BRANCH.

TO CONCRETE PIPE MEN, PIPE MOLDS AND rings, from 6-in. to 14-in.; will sell ¼ less than factory price. We have patent process asphalt lining, royalty from 1 cent per foot to 1½; plenty of work; can go to work at once; every farmer wants Salsbury's asphalt-lined pipe. SALSBURY & SONS, San Fernando.

HAVE OPENING FOR GOOD HUSTLER, WANT man to take agency for the newest auto screen; handles the lowest grades of fuel; an easy now to go. That would like good live man in charge before going East and see instrument, 117 W. 17TH ST. Ask for manager.

FOR SALE—MANUFACTURING BUSINESS, ESTABlished 9 years, $5000; average net profits for two years, $500 per month. Will teach business. Must sacrifice. Address M, box 479, TIMES SPRING ST. BRANCH.

FOR SALE—CLOSE-IN CORNER GROCERY, NO near competition, at half-price. Owner sells building and three near-by bungalows for $5000. Property is clear. Investigate at once. Address M, box 598, TIMES SPRING ST. BRANCH.

WILL SACRIFICE MY GROCERY STORE, LOcated at 1005 W. Jefferson st., value $2000, for $1200, as my husband is undergoing an operation, and has to use the money to save his life. Store will be open Monday. 1005 W. Jefferson st.

FOR SALE — OR TRADE—THE KREMLER'S Delicatessen and dining-room, best location, excellent business. HOTEL WALDORF BLDG., Venice.

$1350 DELICATESSEN AND CREAMERY IN busy market, sales about $25 daily; 50 per cent. profit. Other business reason for selling. See my agent, MERCH. SALES & EXCH. CO., 511 Delta Bldg., 420 S. Spring.

FOR SALE—AN ORANGE PACKING-HOUSE, A good cannery, located well, in a near-by town. Fully equipped and no debts. Owner going to Washington, must have $2000 cash quick. Call SQUIRES, 223 Union Oil Bldg.

GENTLEMAN, WELL ACQUAINTED WITH TROPical agriculture, and conditions, in Central America and Mexico, wants to get in touch with parties who have interests in those countries. Address box 167, TIMES OFFICE.

FOR SALE—AT A BARGAIN, THE CONEY ISland lunchroom, a nice clean place with a good reputation back of it, 22 stools and all fixture complete. Inquire underneath lighting racer, REDONDO BEACH, CAL.

FOR SALE—A GOOD ESTABLISHED BUSINESS with full equipment of machinery for hemstitching and button making, and a large stock of ladies' wearing apparel, at a very reasonable price. Call evenings. Telephone HOLLY. 57540.

FOR SALE—ESTABLISHED BUSINESS DOWNtown cheap rent, will show up as a money maker, one man with little extra help can make good money, small amount cash to handle, or will trade for clear lot. Owner overworked. Call Monday, 742 S. LOS ANGELES ST.

$700 AND INVOICE, BUYS BEST LOCATED, fancy grocery and provision store in downtown district. Sales average over $65 daily. Must leave city. Call 511 DELTA BLDG., 420 S. Spring.

FOR SALE—OWNER NON-RESIDENT, ½ INterest fine manufacturing business. Will stand closest investigation. Good reference and required. Address M, box 552, TIMES OFFICE.

DELIVERY ROUTE, INCLUDING NEARLY NEW Ford delivery car, clearing $150 a month. A real bargain. Some terms. Hurry if you mean business. Address M, box 462, TIMES SPRING ST. BRANCH.

EXTRA SPECIAL BARGAIN, GARAGE, (SOUTHwest.) Big stock of tires and accessories, successfully DOING $24,000 yearly. Splendid profits. 20 storage capacity; rent $60. Price only $1650, if quick. Business Inc. Co.

WANTED—LADY PARTNER WHO CAN TAKE AN active part in a going dry cleaning business. I cannot handle it alone. Prince has gone up and now is the time to make some good money. Address J, box 207, TIMES OFFICE.

WANTED—CAPABLE BUSINESS MAN TO INvest $3000 IN AN ESTABLISHED CONCERN. A CONSERVATIVE AND STAPLE PROPOSITION. AN EXACTING STRICTEST INVESTIGATION. ADDRESS K, BOX 276, TIMES OFFICE.

DRUG BUSINESS—ON ACCOUNT OF ILLNESS will sell at inventory cost my drug store, established many years, good residence part of city. Transfer corner lease; long lease. Address H, box 847, TIMES SPRING ST. BRANCH.

$2500 BUYS BEST GARAGE IN CITY; STORage for 60 cars; average $10 car. Good repair business and supplies. This is a bargain and will be sold this week. 511 DELTA BLDG., 420 S. Spring st.

FOR SALE—FINELY EQUIPPED RESTAURANT, light lunch, cost over $4500 to equip. Rent only $75. This is an elegant proposition, price only $700. Hurry, see TUCKER, agent, 211½ W. Second st.

FOR SALE — HALF INTEREST IN DOWNTOWN cafe, with first-class liquor license, doing good business, near little theater; will sell cheap if not taken at once. Call immediately; 612 CALIFORNIA BLDG.

CIRCULARS MAILED. QUANTITIES SELECTED lists or your own. Mail-order business specialized. Quick, honest service. McCARTHY, 417 Grosse Bldg.

FOR SALE—GOOD MERCHANDISE BUSINESS, splendid location, in finest section of Pasadena California, including cars, and will invoice. Address owner, SIMEON BEAUTY CO., Anaheim, Cal.

WANTED—IF YOU DESIRE TO BECOME AC tively associated and financially interested in a manufacturing business making good returns, we invite you to investigate our proposition. Address T, box 506, TIMES SPRING ST. BRANCH.

WANTED—$300 CASH; BUYS HALF INTEREST in motion picture, film, just completed, big lease already arranged, money well secured, big and quick profits. L, box 226, TIMES OFFICE.

RESTAURANT BUYERS, HERE'S A MONEY-GETter; receipts $60 cash every day; rent $25; lease; 4 rooms; est. 17 years. Bargain, $1650; $1000 to spring at BUSINESS INVESTMENT CO.

ARE YOU THINKING OF INCORPORATING? Don't do so until you have written us. Terms, literature and laws free. BOOTH-WEBSTERN SECURITIES & INVEST. CO., Box B-498, Phoenix, Ariz.

$2200 WILL BUY FULLY EQUIPPED GARAGE, building and property, doing $5000 monthly business. One of the best towns in Southern California. Investigate this. Address RE, box 194, TIMES OFFICE.

GASOLINE STATION, MONROVIA, INCLUDING corner grocery, house, garage, etc., business increasing. Cost $4800. All for $3500; $1500 cash will handle this snap. Take now. HAIGHT, 1105 Story. 14114. Broadway 4115.

FOR SALE—GARAGE ON CORNER 4 HIGHWAYS; sell at invoice, doing $5000 month, business is working 4 men, rent $50 month, 6 living-rooms overhead. Address RK, box 190, TIMES OFFICE.

WANTED—CAPABLE PARTY TO TAKE INTEREST and manage selling force in wholesale manufacturing business; small investment required. Reference exchanged. Address TW, box 401, TIMES SPRING ST. BRANCH.

FOR SALE—A SACRIFICE, ACCOUNT OF MOVing out of city; first-class furnished flat. Rent $70. Income $42. 3 rooms for own use. Price $550. 708 W. 10TH ST.

BAKERY—$650; VERY LOW EXPENSES, LOcated prosperous suburban city, no competition, long lease, low rent, excellent opportunity. BUSINESS INVESTMENT CO., 316½ S. Spring.

$1500 CASH, A GOOD FORD AND FOUR months of your time, will make your fortune. This is the one opportunity. Address L, box 276, TIMES OFFICE.

BAKERY GOING A NICE BUSINESS, IN A small town; healthy climate, no competition; modern equipment; will sell for cash or trade for house in or near Los Angeles. $1500. PIN TON BAKERY, box 191, Beaumont, Cal.

$600 PICTURE THEATRES, FULLY FURNISHED, doing a dandy business. Just the place for man and wife. I have the bargains, large and small. See RYAN, 507 S. Olive st. Film Exch. Bldg.

HAVE YOU EVER SEEN A DICKMAN SHOOTING GALLERY for sale by its owner? Never. Why? There's a reason; investigate. 2NO. 7, DICKMAN'S CO., Mfgrs Shooting Galleries and Supplies, 245 S. Main st., Los Angeles, Cal.

BIG AVIATION ENTERPRISE, PARTNER WANTED WITH $1000 CASH TO HELP ORGANIZE A LARGE WAR-TIME AVIATION ENTERPRISE. ENORMOUS OPPORTUNITY FOR THE RIGHT PARTY. ADDRESS E, BOX 225, TIMES OFFICE.

FOR SALE—I WISH TO SELL MY SHOE STORE, located at a transfer point on main thoroughfare, southwest. I have a well-established family trade and paying nicely now; an going East. Further particulars at 709 HOLLINGSWORTH BLDG., 142½ Broadway 787.

FOR SALE — NEWSPAPER AND STATIONERY business that has paid for itself and bringing in good income; good circulation; good standing. Address K, box 169, TIMES OFFICE.

WANTED — FURNITURE MAN WITH SOME stock to join a partner in furniture and hardware business. A good place. Call 630 VAN NUYS BLDG.

GROCERY AND FRUIT, HEART OF CITY, OLD established, paying business, all cash, no delivery. Cheap rent. First time on market, stock and fixtures about $2500. Might consider clear lot, part payment. NUGENT, 222 S. Flower. Main 2850.

HAVE $1850 EQUITY IN SIX-ROOM BUNGALOW and $1000 in cash to invest in a good business proposition. Address L, box 160, TIMES OFFICE.

CAN YOU JUDGE ACTORS AND TYPES FOR THE movies? Fine opportunity to make $10 to $20 daily. Half interest, $350; fully secured. DAWES, 623 Chamber of Commerce.

TO LET—OR FOR SALE—CREAMERY, NICELY equipped. Established business. 123 E. A ST., Ontario, Calif.

FOR SALE—CAFE DOING GOOD BUSINESS, WILL stand investigation, seats 80 people. Call 209 S. Main st. W. A. BATTEE. No agents.

OIL STATION, $700 TAKES THIS BARGAIN. Rent $12.50, 5-year lease, sure money-maker. Call 316½ S. Spring. BUSINESS INVEST. CO.

OPPORTUNITY FOR A MAN WITH $500 TO associate himself with an old developing proposition with unlimited possibilities. For interview call at 239 I. W. HELLMAN BLDG.

POOLROOM FOR SALE OR EXCHANGE—THE best paying 12-table room in Los Angeles. Come and see us do the business. Cor. 7th and Main, 1061½ W. 7TH ST.

FOR SALE—OR PART EXCHANGE—GENERAL store, $20,000 splendidly located, considerable property and cash. See IRVING TURNER, 253 S. Los Angeles st.

FOR SALE — OR EXCHANGE — HARDWARE store, $7000; consider income property or well located lot; might add cash. See IRVING TURNER, 253 S. Los Angeles st.

FOR SALE—OR EXCHANGE—HARDWARE BUSIness, $15,000. Judgment clear income for quick deal to IRVING TURNER, 253 S. Los Angeles st.

BUSINESS CHANCES—
Of Many Kinds.

$200 CASH, BALANCE $200, EASY TERMS; buys neatest, cleanest, best located lunchroom and delicacy west of Broadway. Rent $20; modern equipment. $1650. SPRING, Business Inv. Co.

WANTED—BOOK-KEEPER, ACCOUNTANT, WILLing to start on salary $125 and buy half interest in my public accounting business, which is paying $200 monthly net profit. $500 cash required. WILSHIRE 5624.

FOR SALE—GARAGE, OIL STATION, GOOD country town. Lots tourist business. Light overhead expense. Fine climate. $1800. Drafted. Particulars address TK, box 401, TIMES SPRING ST. BRANCH.

FOR SALE—CONFECTIONERY, IN BEST LIVELY town near Los Angeles, best location, doing good business, but forced to sell, bargain. Address M, box 453, TIMES SPRING ST. BRANCH.

FOR SALE—A LIFETIME CHANCE FOR AN EXperienced florist and nursery man, business worth $1000, for $350. Call Monday morning at nursery, ALHAMBRA, 4TH AND MAIN ST.

4-ROOM MODERN BUNGALOW, GARAGE AND business lots, clear, all money-making property, in thriving town, 17 miles out. Would exchange for drug store. Address L, box 270, TIMES OFFICE.

GROCERY DOING $65 CASH BUSINESS DAILY. West Ninth street, close in. Will invoice stock and sell fixtures at a sacrifice. Some terms. MERCHANTS' SALES & EXCHANGE CO., 511 Delta Bldg., 420 S. spring.

FOR SALE—ACCOUNT OF SICKNESS, AN obliged to sacrifice A GOOD PAYING drug store. WILL SELL INVOICE OR ON ANY REASONABLE TERMS. ADDRESS C, BOX 4, TIMES OFFICE.

FOR SALE—OR EXCHANGE—A GOOD RESTAUrant, counter and tables, on W. Pico st., close in, and doing a good petaling trade. Here's a bargain for some one. Terms and a try-out given. Address K, box 146, TIMES OFFICE.

FOR SALE—FIRST-CLASS CAFE WITH LARGE balcony. Good location for cafeteria. Will sell cheap if sold this week. Big bargain. P. O. BOX 412, San Pedro.

FOR SALE—WELL ESTABLISHED A-1 TRUCK attachment business, including agency, sole distributorship for Southern California. This at once. Stand investigation. Owner sick. Address L, box 140, TIMES OFFICE.

GOOD STORE FOR SALE, GOOD TOWN, Southern California, about 100 miles from Los Angeles, no competition; will sell at invoice or lease; account having to go north. G. M. LUDWICK, 220 Laughlin Bldg.

FOR SALE — ESTABLISHED DRY GOODS BUSness in Ramona, well-assorted stock, invoices about $5000; terms cash or part cash and good rated notes; trades not considered. Address box 107, SANTA MONICA TIMES OFFICE.

DO YOU WISH TO EMBARK IN THE BUTCHER business? Have splendid opening next door to one of the Acme grocery stores, don't delay. Address F. E. BUNDY, 1303 W. Jefferson, West 4623.

FOR SALE—FINE LITTLE CONFECTIONERY store, fruits, cigars and magazines; fine soda fountain in good condition. Call owner, MAIN 7814, or 558027.

FINAL ANNOUNCEMENT. YOUR PRICE. CASH or terms. Owner leaving city. Must sell. Cost $4000. Will sell for $2500. $1500 cash will handle this sacrifice. Address M, box 584, TIMES SPRING ST. BRANCH.

FOR SALE—GOING FURNITURE MANUFACturing business, small investment required. Reference exchanged. Address TW, box 401, TIMES SPRING ST. BRANCH.

FOR SALE OR TRADE—WELL EQUIPPED GArage, storage space overhead. Address K, box 76, TIMES OFFICE. No brokers.

UNUSUAL CHANCE FOR MAN AND WIFE IN booming grocery, meat market, basket delivery; stock invoice; fixtures new; no agents. 24502.

FOR SALE—CANDY AND ICE CREAM PARLOR Gage and Hazzard st. $100 will handle same. Call Monday, MAIN 6442.

COMPLETE UNIQUE CHOCOLATE STORE FIXtures, stock and trade, AT HALF PRICE. 1640 W. WASHINGTON.

NEW-WAY ROOT BEER (ALCOHOL) PACIFIC COAST BOTTLING CO., 1850 Venice Blvd., Venice.

FOR SALE—PLATEN PRESS SHOP RENT PROPOsition in city. Phone E. D. BRITT, 62825.

SCHOOL SUPPLIES AND NOTIONS, NEW STORE. Rent $12.50. $450. 316½ S. Spring. BUS. INV. CO.

GROCERY, $800, OR WILL INVOICE, GOOD LOcation; low rent. 490 W. 16TH.

FOR SALE—ESTABLISHED ELECTRICAL STORE in Anaheim. Ad. J, box 298, TIMES OFFICE.

FOR SALE—SODA FOUNTAIN AND WAGON HAS-hose, cheap. 2102 32ND AVE., Sat. D.

FULLY EQUIPPED BAKERY-GROCERY, ESTABlished 16 years. No agent. 610 W. PICO.

FOR SALE—LUNCH WELL SODA, ICE CREAM business, 327 W. 5TH ST. Fine location.

FOR SALE—OR EXCHANGE—RESTAURANT, write BOX 1811, Boston, Ariz.

GROCERY, ANY INSTRUCT. ROOMS $650; PART for auto. LOCK BOX 1467, city.

FOR SALE—GROCERY, CLOSE-IN, BEST BUY in city, no agents. PHONE 20048.

FOR SALE—CIGAR STAND. INQUIRE AT 437 S. HILL ST.

FOR SALE—OIL STATION, CORNER COLORADO blvd. and Glendale ave., Glendale, $700.

FOR SALE—OR RENT—BLACKSMITH SHOP. BOX 218, Kingsburg, Cal.

CANDY MAKER, PARTNER WANTED, GOOD chance. Phone SOUTH 9052.

GROCERY STORE, BUSINESS 10 YEARS. GOING away. 1522 HOOPER AVE. South 84782.

FOR SALE — CAFETERIA, SEATING 60, DOING good business. 1529 W. SEVENTH.

PARTNERS—
Wanted.

WANTED — RELIABLE PARTNER WITH $1000 and services, in sound manufacturing business; "new refrigerator line;" new material, longer wearing material, cost one-third; attention, wide profit; opportunity to get in on ground floor; big season starting. For quick action, see manufacturer today or Monday at 1522 GEORGIA ST.

WANTED—PARTNER—ONE CHANCE IN THOUsand, $500, half down, takes half interest established business. Absolute guarantee $150 month from start. Must be reliable, hustler and man business. I can show you. Give phone. Address L, box 126, TIMES OFFICE.

WANTED—TWO OR THREE PARTNERS WHO can invest $500 each with or without services in one of the best paying propositions in California, representing an investment of several thousand dollars, property located one hundred miles from Los Angeles. Address VK, box 36, TIMES OFFICE.

WOULD LIKE LIVE MAN (MECHANIC PREferred), to take charge of repair shop, welding and the newest in auto tire repairing. The Twin Wizard handles all kinds of fuel; same as gasoline. I am leaving for the East June 1st. Very little capital required. Call 117 W. 17TH PL., City. Ask for CORSER.

WANTED—PARTNER WITH OR WITHOUT active part, for very good paying manufacturing business, established since years and doing business with best firms all over the country. $5000 needed on account of increase of business. Address L, box 30, TIMES OFFICE.

WANTED—A FORTUNE TO YOU.
I want party to manufacture a patent stew pan. Will give half interest in same for $500. This will sell on sight in every home. Call Room 1, 619 Grand ave., KEYSTONE CO.

WANTED—EXPERIENCED CORSET MAKER AND designer wants active or silent partner with about $5000 to buy more goods. I have 1000 customers, 15 years in Los Angeles without competition; about $4000 per month. Address L, box 297, TIMES OFFICE.

PARTNERS—
Wanted.

WANTED—PARTNER FOR A NATUROPATHIC sanatorium. Money not essential if one understands nursing. 201 CROSBY ST., 2 blocks beyond end of Lincoln ave. car line, 1 block east, Pasadena.

WANTED—ENERGETIC OFFICE MAN OR STEnographer with a few hundred dollars, can secure paying position and an interest in profitable, legitimate cash business; investigation invited. Address SECRETARY, P.O. box 4004, Los Angeles.

WANTED—LADY PARTNER FOR ESTABLISHED business, $2000; half down, $200 month guarantee. One week's trial. Address TM, box 371, TIMES SPRING ST. BRANCH.

WANTED—PARTNER IN ESTABLISHED BUSness; pleasant occupation and good opening for reliable man, experience not necessary. Address N, box 507, TIMES SPRING ST. BRANCH.

WANTED—RELIABLE MAN TO INVEST $5000 or $6000 to manufacture ladies' silk garments. Will have good results in investment. Call VERMONT 6400.

WANTED — MEN WITH MACHINES, TRAVEL through valley, nothing to sell but to repair outfit; must have $200 to half interest in business. 3508 S. 46TH ST.

WANTED—EXPERIENCED MAN TAKE CHARGE chicken and hog ranch, good proposition to right party. Address N, box 471, TIMES SPRING ST. BRANCH.

WANTED—LADY PARTNER WHO IS ABLE TO do the office work and invest $1000. Big returns absolutely sure. Address L, box 193, TIMES OFFICE.

WANTED—WIDOW WOMAN (45.) NEAT APpearance, reliable and sincere, wishes, homewith same, will invest $1000 in business. Address L, box 191, TIMES OFFICE.

WANTED — PARTNER; NICE SMALL CAFE, liquor license; good location; will sell, address M, box 597, TIMES SPRING ST. BRANCH.

WANTED—PARTNER WITH $1000. WILL PUSH same amount, owns creamery and lunch place. Address L, box 281, TIMES OFFICE.

WANTED—PARTNER VERY PROSPEROUS BAKery, Glendale; $250 required. 704 W. BROADWAY, Glendale.

WANTED—PARTNER WITH $1000 TO OPEN creamery. Address A. F., 1541 W. 40TH ST.

BUSINESS CHANCES—
Wanted.

WANTED — STOCKS OF MERCHANDISE, ANY amount, groceries, dry goods, shoes, ladies' and gents' furnishings, hardware, machinery, jewelry, notions, other furnishings. Highest cash price paid for same. Money advanced on consignments. Before you sell or trade let me hear and call us. It will be your benefit. All our business is strictly confidential. J. GOLDMAN, 955 South Los Angeles st. PHONE MAIN 9114.

WANTED — TO PURCHASE FOR CASH, THE lease, stock and good will of some live, going business. Will pay cash for same up to $1000 to $1500, and must be shown fair and unpadded earning capacity. No canvassers. No time wasters. Box 207, TIMES SPRING ST. BRANCH.

WANTED — WONDERFUL OPPORTUNITY TO build and operate 6-room cottages for sale in fashionable district. I have a wonderful invention on cold-proof concrete 3-inch wall, cost to build $600, sell for $1000. Call 1000 S. FIGUEROA, KICHLEBERGER, owner; Delivery, Long Beach, Cal.

WANTED — OPPORTUNITY SECURE SPLENDID location first-class theater in live Southern California town. Thoroughly established. Paying highest rentals. Desire party of responsible character manage actual basis. Best references. Address PI, box 456, TIMES SPRING ST. BRANCH.

WANTED—HAVE SEVERAL EXCEPTIONAL BUSiness propositions for men with $1000 to $5000 cash. Come, investigate. Strictly high-class and legitimate. THE FRIELANDER ADVERTISING CO., 321 Story Bldg.

WANTED—CLASSIFIED REAL ESTATE ADVERTISEMENTS FOR THE SUNDAY TIMES MUST BE RECEIVED BEFORE 12 M. FRIDAY. WILL BE CLASSIFIED "WANT ADS," ETC., WILL BE ACCEPTED UNTIL 11 P.M. SATURDAY.

WANTED—TO BUY OR EXCHANGE FURNISHING near 7th and Hope. Set price on fixtures and invoice or exchange for $1100. A money-maker. Address L, box 276, TIMES OFFICE.

FOR SALE—2-PRESS PRINTING OFFICE. WILL invoice over $1600. Up-to-date type and equipment. Low rent. Must sell. 127 N. MAIN ST., Room 16. Afternoons.

FOR SALE — $850. FURNITURE 20-ROOM rooming-house, doing good business; close to business district. Address or terms. Address L, box 20, TIMES OFFICE.

WANTED—GOOD SOUND BUSINESS PROPOSition. Manufacturing preferred. State fully your line. Investment price. Address L, box 93, TIMES OFFICE.

WANTED—GARAGE, EQUIPPED FOR REPAIRING cars. Will rent or lease. Must be southwest. Address E, box 372, TIMES SPRING ST. BRANCH.

HAVE INVENTED THE FINEST COMBINATION for the manufacture of ice cream. Will sell perfect tool, light, compact and accurate; half the usual cost. Will show you. Address K, box 280, TIMES OFFICE.

FOR SALE—SPLENDID CHANCE FOR PRACTIcal butcher; small investment. Inquire at TODD'S GROCERY, northwest corner Bell and Olive st.

DRUGGIST—REGISTERED OR UNREGISTERED, for good business requiring little capital or draw it. Box 547, TIMES SPRING ST. BRANCH.

CONFECTIONERY, FIXTURES FREE; WHILE RE-lease remains; $2200 rent. Only well-located location here; fixtures worth $4000. KOSHLAND, 1000 Story Bldg.

FOR SALE—RESTAURANT, 125 S. THIRD ST. good reason for selling, price $275, fine one at place 4 years.

GARAGE FOR SALE—DRAFTED, HAVE FORD agency. Inquire ROSEVILLE GARAGE, Roseville, Cal.

WANTED—PARTY TO TAKE FULL CHARGE OF my business. Investigate if you want something good and new. 20043.

FOR SALE — SHOWCASES, SODA FOUNTAINS, ice cream cabinets, WORK BENCHES, SHOWCASES AND FURNITURE CO. 510-350 S. Los Angeles.

FOR SALE—STOCK GROCERIES AND FIXTURES, in good location, large living-room. Rent $15 month. 75357.

FOR SALE—CHEAP, GOOD HAIR DRESSING parlor, must sell on account of illness. Address 972, Pacific Electric Bldg., Los Angeles.

FOR SALE—GROCERY STORE, GENERAL MERchandise, receiving flowers for small evergreens, in good town. Box 37, TIMES OFFICE, Santa Ana.

FOR SALE—OR EXCHANGE—FAMILY GROCERY and property, four living-rooms. BOTTLE 749.

FLOUR AND FEED MILL CHEAP, PROFITABLE going business. MISS MCSHEA, 207 Delta Bldg.

FOR SALE—CONFECTIONERY, ICE CREAM, SODA fountain and post card. Call 312 E. 9TH.

FOR SALE—A WHOLE OR HALF INTEREST in a manufacturing of storage batteries. Address N, box 205, TIMES SPRING ST. BRANCH.

FOR SALE—OR TRADE—WELL EQUIPPED GArage, storage space overhead. Address K, box 76, TIMES OFFICE. No brokers.

UNUSUAL CHANCE FOR MAN AND WIFE IN booming grocery, meat market, basket delivery; stock invoice; fixtures new; no agents. 24502.

FOR SALE—CANDY AND ICE CREAM PARLOR Gage and Hazzard st. $100 will handle same. Call Monday, MAIN 6442.

COMPLETE UNIQUE CHOCOLATE STORE FIXtures, stock and trade, AT HALF PRICE. 1640 W. WASHINGTON.

NEW-WAY ROOT BEER (ALCOHOL) PACIFIC COAST BOTTLING CO., 1850 Venice Blvd., Venice.

FOR SALE—PLATEN PRESS SHOP RENT PROPOsition in city. Phone E. D. BRITT, 62825.

SCHOOL SUPPLIES AND NOTIONS, NEW STORE. Rent $12.50. $450. 316½ S. Spring. BUS. INV. CO.

GROCERY, $800, OR WILL INVOICE, GOOD LOcation; low rent. 490 W. 16TH.

FOR SALE—ESTABLISHED ELECTRICAL STORE in Anaheim. Ad. J, box 298, TIMES OFFICE.

FOR SALE—SODA FOUNTAIN AND WAGON HAS-hose, cheap. 2102 32ND AVE., Sat. D.

FULLY EQUIPPED BAKERY-GROCERY, ESTABlished 16 years. No agent. 610 W. PICO.

FOR SALE—LUNCH WELL SODA, ICE CREAM business, 327 W. 5TH ST. Fine location.

FOR SALE—OR EXCHANGE—RESTAURANT, write BOX 1811, Boston, Ariz.

GROCERY, ANY INSTRUCT. ROOMS $650; PART for auto. LOCK BOX 1467, city.

FOR SALE—GROCERY, CLOSE-IN, BEST BUY in city, no agents. PHONE 20048.

FOR SALE—CIGAR STAND. INQUIRE AT 437 S. HILL ST.

FOR SALE—OIL STATION, CORNER COLORADO blvd. and Glendale ave., Glendale, $700.

FOR SALE—OR RENT—BLACKSMITH SHOP. BOX 218, Kingsburg, Cal.

CANDY MAKER, PARTNER WANTED, GOOD chance. Phone SOUTH 9052.

GROCERY STORE, BUSINESS 10 YEARS. GOING away. 1522 HOOPER AVE. South 84782.

FOR SALE — CAFETERIA, SEATING 60, DOING good business. 1529 W. SEVENTH.

LEGAL NOTICES—
Of All Kinds.

IRENE C. WRIGHT HAVING LEFT MY BED AND board on September 30, 1917, I hereby refuse to be responsible for any debts contracted by her since above date. IRENE C. WRIGHT.

FOR EXCHANGE—CLIENTS WANT FURNITURE and lease of apartments for $6000 flat building; $1500 cash, $1200 clear lot, Los Angeles; $2500 lot, Redondo; $1000 lot, Tahoma; $2500 store building; $18,000 land at Palms; $3000 apartments for lease. D. M. LINGLE CO., 728 Story Bldg. 64106.



Resinol

will usually stop itching instantly

Only those who have themselves suffered with eczema or similar itching, burning skin-trouble can appreciate the relief that the *first touch* of Resinol Ointment usually brings. The suffering stops at once, the skin becomes cool and comfortable, and the trouble soon disappears. From the very first you can feel that it is going to get well!

Resinol Ointment contains nothing that could irritate the tenderest skin. For sale by all druggists. For trial free, write Dept. 2-S, Resinol, Baltimore, Md.

BEECHAM'S PILLS

quickly help to strengthen the digestion, stimulate the liver, regulate the bowels and improve the health by working with nature.

Largest Sale of Any Medicine in the World. Sold everywhere. In Boxes, 10c., 25c.

CLASSIFIED BUSINESS DIRECTORY

Containing the Names, Addresses and Telephone Numbers of Representative Manufacturing and Professional Interests and Institutions of Los Angeles.

ABSTRACT COMPANIES.
CALIFORNIA TITLE GUARANTY COMPANY, Imperial Bldg. Main 9394—A3170.
POMONA ABSTRACT AND TRUST CO., 211 N. Bdwy., cty. Hall of Records. F3946—Main 6020.

AGRICULTURAL IMPLEMENTS.
ARNOTT & CO., 112 to 118 S. LOS ANGELES ST. A3855—Main 6565.

ASSAYERS.
SIERMAN, JOHN, 514 S. LOS ANGELES ST. A3890.

AUCTIONEERS.
SUDERMAN AUCTION & COM. HOUSE, 113-116 Court st. F4810—Main 8114.

AUTOMOBILES.
AUTO EXHIBIT & SUPPLY CO., 1130 S. MAIN st. F2803—M. 7125.

AUTOS—SECOND HAND.
CARLSON SHEPARD-BOWERS, INC., 1058 S Flower St. 60386—Main 6711.

AUTO SPRINGS AND WHEELS.
A. & F. SPRING CO., 1130-32 S. LOS ANGELES st. M. 4062—A4062.
CAMBRIA SPRING CO., INC., 913-21 SANTEE ST. M. 1070—F7263.

AUTO TRUCKS.
MORELAND MOTOR TRUCK CO., 1701 N. MAIN st. East 483—60437.

AUTO AND TRUCK TIRES.
NELSON & PRICE TIRE & SUPPLY CO., 223 W. 11th st. Bdwy. 04—F7208.

AUTO VULCANIZING.
ROBINSON, C. S., TIRE & RUBBER CO., 1048 S. Main st. F1265—Bdwy. 5102.

BAKERIES—WHOLESALE.
BRADFORD BAKING CO., 401-405 N. AVENUE 21. East 2197—31421.
WALKER'S QUALITY BAKERY, 139 Gen. A1289. M. 8060.

BANKS AND TRUST COMPANIES.
COMMERCIAL NATIONAL BANK, COR. FOURTH and Spring sts. 10981—M. 2911.
FIRST NATIONAL BANK OF LOS ANGELES, SPRING and Spring sts. 10911—Main 9500.
HELLMAN COMMERCIAL TRUST & SAVINGS Bank, Main office, Sixth and Main sts. 10917—Main 9500.
HOME SAVINGS BANK OF LOS ANGELES, COR. Eighth and Broadway. 60725—Main 4320.
TITLE INSURANCE & TRUST CO., 6TH AND Spring. M. 8212—10012.

BOILERS AND AIR TANKS.
SMITH-BOOTH-USHER CO., 225-239 CENTRAL ave. 10961—Main 8601.

BOOK BINDERS
TIMES-MIRROR PRINTING & BINDING HOUSE, 118 S. Broadway. 10391—Pico 700.

BOOKSELLERS AND STATIONERS.
STRATFORD J. GREEN, 642-644 S. MAIN ST. F3670—Main 8455.

BROKERS—STOCKS, BONDS AND SECURITIES.
KNIGHT, R. J. CO., 715-716 TITLE INSURANCE Bldg. A4844.

BUSINESS COLLEGES.
CALIFORNIA BROWNSMUIR COMMERCIAL COLLEGE, 625 S. Hope st. F7543—Main 2811.

CAFES AND RESTAURANTS.
MISSION CAFE, 527 S. SPRING ST. MAIN 5575—F2614.

CAN MANUFACTURERS.
LOS ANGELES CAN CO., 909-913 SAN FERNANdo St.

Business Page: Money, Stocks and Bonds—Grain—Mines—Financial Market Abroad

Stocks and Bonds.

MARINES, SPECIALTIES LEAD IN WALL STREET.

Week on the Whole Very Busy, Mostly at Mounting Levels.

[BY A. P. NIGHT WIRE.]

NEW YORK, May 18.—Shares of the steamship companies and a few specialties monopolized the bulk of today's stock dealings for the bull account. Industrials and equipments indicated further liquidation on unexpected trade developments, while rails of the better class were almost ignored.

Prospects of the early sale of the Mercantile Marine's British tonnage on advantageous terms brought further extensive gains to those issues, the preferred rising 4½, the common 2 and the 6 per cent. bonds 4½.

Other shippings denoted moderate strength, the remaining features on the constructive side including Royal Dutch, Oils, Sloss Sheffield Steel, American, Linseed and secondary rails such as New Haven, St. Paul, Baltimore and Ohio preferred and Western Pacific.

Extreme declines in United States Steel and rail issues ran from one to two points, the setback being ascribed to the controversy now pending between producers and the government respecting control of output. Short covering effaced most of these losses at the end. Sales amounted to 500,000 shares.

The bank statement in no way reflected the week's financial operations, including payments for account of the new Liberty Bonds. A decrease of about $55,000,000 cash of members at the Federal reserve bank accompanied a contraction of $56,600,000 in actual reserves, wiping out the greater part of last week's gain.

Bonds were irregular; Liberty issues displaying variable tendencies. Sales, par value, aggregated $3,100,000.

United States 2's and Panamas gained from ½ to 3 per cent on call during the week.

FINANCIAL REVIEW.

Five consecutive days of trading, which ranged from 1,100,000 to 1,750,000 shares, mostly at mounting levels, tells the story of another busy week on the stock exchange.

There were times when the market seemed to get out of hand, but heavy liquidations for profits, together with admonitory warnings from the financial powers, caused a wholesome check toward the end.

Many causes contributed to the week's activity and buoyancy, notably the absence of disturbing advices from abroad, cumulative evidence of a closer understanding between the government and leading business interests, the excellent crop outlook and easier money, albeit relaxation applied only to call loans.

Rails participated only to a nominal extent in the upturn, but the entire list was sentimentally affected by prospects of a substantial advance in rates. Metals held back, pending the fixing of the new price schedule by the war board.

At their best prices many steel and allied shares were at maximums for the year, while in several noteworthy instances the higher records were unmatched for two years. Specialties of the war group registered almost equal gains, with extensive dealings in oils, motors, tobaccos and leathers.

Shippings were in a class by themselves, all the marines making substantial advances in connection with the proposed sale of the company's ships of British registry, presumably on a satisfactory basis.

COMPARISON OF SALES.

[BY DIRECT WIRE—EXCLUSIVE DISPATCH.]

NEW YORK BUREAU OF THE TIMES, May 18.—Following is comparison of today's stock and bond sales:

COMPARISON OF BOND SALES.

Total sales, May 18, 1918	$ 2,200,000
Same day of week last year	1,480,000
From January 1 to date	547,502,000
Same period in 1917	1,093,295,000

COMPARISON OF STOCK SALES.

Total sales, May 18, 1918	500,491 shares
Same day of week last year	236,482 shares
From January 1 to date	50,100,224 shares
Same period in 1917	48,002,941 shares

NEW YORK, May 18.—Mercantile paper, four and six months, 6 per cent. Sterling, sixty-day bills, 4.72¾; commercial, sixty-day bills on banks, 4.72; commercial, sixty-day bills, 4.71¾; demand, 4.75⅛; cables, 4.76 7-16. Bar silver, 99⅛. Mexican dollars, 77. Government bonds and railroad bonds irregular.

NEW YORK, May 18.—The actual condition of clearinghouse banks and trust companies for the week shows that they hold $46,190,540 reserve in excess of legal requirements. This is a decrease of $56,068,150 from last week.

STOCK QUOTATIONS IN NEW YORK.

[Furnished by Logan & Bryan, Members New York and Boston Stock Exchanges, Van Nuys Bldg., Los Angeles.]

NEW YORK, May 18.—Following are the closing prices, sales, and high and low quotations today:

Sales.	Stocks—	High.	Low.	Close Bid.	Close Asked.
100	Alaska	1⅞	1⅞	1⅞	—
100	Alaska Juneau	1⅛	1⅛	1⅛	—
.....	Atlantic G. L.	....	....	98	—
.....	Atl. Gulf. W. I.	111½	110¾	111¾	—
2,500	Allis Chalmers	25¾	25¼	25¾	—
.....	Do. pfd.	....	....	94	—
.....	Allen Road	....	....	42	—
2,100	Am. Agr. Chem.	....	....	93	—
.....	Do. pfd.	....	....	108	—
11,300	Am. Car & Fdy.	79¼	79	79¼	—
.....	Do. pfd.	....	....	109	—
13,000	Am. Can.	45¼	44¾	45¼	—
200	Do. pfd.	96	96	95¼	—
100	Am. Beet Sugar	....	....	48	—
.....	Do. pfd.	....	....	88	—
.....	Am. Cotton Oil	....	....	48	—
.....	Do. pfd.	....	....	97	—
800	Am. Ice Sec.	....	....	32	—
.....	Am. Express	....	....	90½	—
100	Am. Hide & L.	....	....	6	—
500	Do. pfd.	62	62¼	61¾	—
11,100	Am. Locomotive	67¾	66¾	67¼	—
.....	Do. pfd.	....	....	107	—
2,200	Am. Locomotive.	68	67¼	67¾	—
.....	Do. pfd.	....	....	107	—
.....	Am. Steel Fdy.	40½	40½	40½	—
1,900	Am. S. & R. Co.	82¾	81¾	81¾	—
.....	Do. pfd.	....	....	107	—
1,100	Am. Sugar	114	113¼	114	—
.....	Am. Sugar pfd.	....	....	110	—
1,400	Am. Smelt.	137¼	136	136¾	—
.....	Am. Steel pfd.	....	....	98	—
.....	Am. Steel Fdy.	....	....	48	—
400	Am. Tel. & Tel.	96¼	96¼	96¾	—
.....	Am. Tob. pfd.	....	....	93½	—
.....	Am. Tob. pfd.	....	....	93½	—
1,100	Am. Woolen	59¼	58¾	59	—
100	Do. pfd.	....	....	90	—
200	Am. Zinc. & L.	....	....	16¼	—
700	Do. pfd.	....	....	46	—
.....	Amerind Oil	....	....	8	—
7,300	Anaconda	68¾	68	68¾	—
300	A. T. & S. F.	85¾	85¼	85¾	—
.....	Do. pfd.	....	....	94	—
29,000	Baldwin Loco.	55¾	52¾	53¾	—
.....	Do. pfd.	....	....	115	—
2,500	Balt. & O.	55½	54¾	55¼	—
500	B. & O. pfd.	....	....	84	—
.....	Beth. Steel	....	....	90	—
.....	Beth. Steel "B"	....	....	90	—
700	B. & S. Copper	24	23¾	23¾	—
.....	Brooklyn R. T.	....	....	19	—
500	Cal. Petrol.	15¾	15¼	15¾	—
800	Cal. Petrol. pfd.	18¾	18¼	18¾	—
1,500	Can. Pacific	148	146¾	148	—
1,100	Chino	45¾	44¾	45	—
200	C. & O.	57¾	57¾	57¾	—
2,900	Central Leather	69¾	68¾	69¼	—
.....	Do. pfd.	....	....	108¾	—
.....	Central of N. J.	....	....	230	—
.....	Chandler Motors	....	....	81½	—
.....	Chicago & Alton	....	....	7	—
.....	Do. pfd.	....	....	16	—
800	C. & A.	70¾	70¼	70¾	—
2,600	Chic. Copper	19¾	19¾	19¾	—
100	C. & G. W.	7¾	7¾	7¾	—
100	C. & G. W. pfd.	....	....	16¾	—
1,400	C. M. & St. P.	42¾	42	42¾	—
3,500	C. M. & St. P. pfd.	75	74¼	74¾	—
.....	C. C. C. & St. L.	....	....	67	—
.....	Do. pfd.	....	....	87	—
1,400	Colo. & S.	24¾	24¼	24¾	—
.....	Colo. Southern	23	21¾	23	—
.....	Do. 1st pfd.	....	....	41	—
.....	Do. 2nd pfd.	....	....	31	—
600	Columbia Gas	33¼	33¼	33¼	—
.....	Do. pfd.	....	....	93	—
3,500	Corn Products	41¾	41¼	41¾	—
200	Do. pfd.	89¾	89¾	89¾	—
2,200	Crucible S. com.	77¾	69¾	77¾	—
100	Do. pfd.	108	108	108	—
100,600	Cuba Cane Sugar	21¾	21	21¾	—
100	Do. pfd.	84	84	84	—
.....	Cuba R. R. Pfdns.	....	....	103	—
.....	Denver Mines	....	....	5	—
.....	D. L. & W.	....	....	163	—
.....	Dom. Coal	....	....	42	—
.....	Dom. Iron & Steel	....	....	21¾	—
10,800	D. S. S. & A.	25¾	25¼	25¾	—
.....	Do. pfd.	....	....	74½	—
.....	Dom. Tel.	....	....	20	—
.....	Do. 1st pfd.	92¾	92¾	92¾	—
.....	Do. 2nd pfd.	....	....	71¾	—
.....	F. M. & E. com.	....	....	42	—
.....	F. M. & E. pfd.	....	....	93	—
.....	Gen. Electric	....	....	140¾	—
.....	Gen. Motors com.	125¾	124¼	125¾	—
.....	Gen. Motors pfd.	....	....	98	—
.....	Gen. Motors Subscr.	....	....	95	—
.....	Do. pfd.	....	....	94½	—
.....	Do. 1st pfd.	....	....	20	—
800	Am. Ice Sec.	....	....	32	—
.....	Am. Express	....	....	90½	—
100	Am. Hide & L.	....	....	6	—
500	Do. pfd.	62	62¼	61¾	—
11,100	Am. Locomotive	67¾	66¾	67¼	—
.....	Do. pfd.	....	....	107	—
2,200	Am. Locomotive.	68	67¼	67¾	—
.....	Do. pfd.	....	....	107	—
.....	Am. Steel Fdy.	40½	40½	40½	—
1,900	Am. S. & R. Co.	82¾	81¾	81¾	—
.....	Do. pfd.	....	....	107	—
1,100	Am. Sugar	114	113¼	114	—
.....	Am. Sugar pfd.	....	....	110	—
1,400	Am. Smelt.	137¼	136	136¾	—
.....	Am. Steel pfd.	....	....	98	—
.....	Am. Steel Fdy.	....	....	48	—
400	Am. Tel. & Tel.	96¼	96¼	96¾	—
.....	Am. Tob. pfd.	....	....	93½	—
.....	Am. Tob. pfd.	....	....	93½	—
1,100	Am. Woolen	59¼	58¾	59	—
100	Do. pfd.	....	....	90	—
200	Am. Zinc. & L.	....	....	16¼	—
700	Do. pfd.	....	....	46	—
.....	Amerind Oil	....	....	8	—
7,300	Anaconda	68¾	68	68¾	—
300	A. T. & S. F.	85¾	85¼	85¾	—
.....	Do. pfd.	....	....	94	—
29,000	Baldwin Loco.	55¾	52¾	53¾	—
.....	Do. pfd.	....	....	115	—
2,500	Balt. & O.	55½	54¾	55¼	—
500	B. & O. pfd.	....	....	84	—
.....	Beth. Steel	....	....	90	—
.....	Beth. Steel "B"	....	....	90	—
700	B. & S. Copper	24	23¾	23¾	—
.....	Brooklyn R. T.	....	....	19	—
500	Cal. Petrol.	15¾	15¼	15¾	—
800	Cal. Petrol. pfd.	18¾	18¼	18¾	—
1,500	Can. Pacific	148	146¾	148	—
1,100	Chino	45¾	44¾	45	—
200	C. & O.	57¾	57¾	57¾	—
2,900	Central Leather	69¾	68¾	69¼	—
.....	Do. pfd.	....	....	108¾	—
.....	Central of N. J.	....	....	230	—
.....	Chandler Motors	....	....	81½	—
.....	Chicago & Alton	....	....	7	—
.....	Do. pfd.	....	....	16	—
800	C. & A.	70¾	70¼	70¾	—
2,600	Chic. Copper	19¾	19¾	19¾	—
100	C. & G. W.	7¾	7¾	7¾	—
100	C. & G. W. pfd.	....	....	16¾	—
1,400	C. M. & St. P.	42¾	42	42¾	—
3,500	C. M. & St. P. pfd.	75	74¼	74¾	—
.....	C. C. C. & St. L.	....	....	67	—
.....	Do. pfd.	....	....	87	—
1,400	Colo. & S.	24¾	24¼	24¾	—
.....	Colo. Southern	23	21¾	23	—
.....	Do. 1st pfd.	....	....	41	—
.....	Do. 2nd pfd.	....	....	31	—
600	Columbia Gas	33¼	33¼	33¼	—
.....	Do. pfd.	....	....	93	—
3,500	Corn Products	41¾	41¼	41¾	—
200	Do. pfd.	89¾	89¾	89¾	—
2,200	Crucible S. com.	77¾	69¾	77¾	—
100	Do. pfd.	108	108	108	—
100,600	Cuba Cane Sugar	21¾	21	21¾	—
100	Do. pfd.	84	84	84	—
.....	Cuba R. R. Pfdns.	....	....	103	—
.....	Denver Mines	....	....	5	—
.....	D. L. & W.	....	....	163	—
.....	Dom. Coal	....	....	42	—
.....	Dom. Iron & Steel	....	....	21¾	—
10,800	D. S. S. & A.	25¾	25¼	25¾	—
.....	Do. pfd.	....	....	74½	—
.....	Dom. Tel.	....	....	20	—
.....	Do. 1st pfd.	92¾	92¾	92¾	—
.....	Do. 2nd pfd.	....	....	71¾	—
.....	F. M. & E. com.	....	....	42	—
.....	F. M. & E. pfd.	....	....	93	—
.....	Gen. Electric	....	....	140¾	—
.....	Gen. Motors com.	125¾	124¼	125¾	—
.....	Gen. Motors pfd.	....	....	98	—
.....	Gen. Motors Subscr.	....	....	95	—
.....	Do. pfd.	....	....	94½	—
.....	Do. 1st pfd.	....	....	20	—
1,100	Gt. N. Ore Ctfs.	39¾	39¼	39¾	—
100	Gulf States	73¾	73¾	73¾	—
100	Gulf Coast	98¾	98¾	98¾	—
.....	Hendee Mfg.	....	....	41	—
.....	Illinois Central	....	....	97	—
1,200	Inspiration Cop.	65¾	64¾	65¾	—
1,200	Int. Alcohol	132¾	131	131¾	—
.....	Do. pfd.	....	....	116	—
100	Int. Harv. com.	106¾	106¾	106¾	—
.....	Int. Harv. pfd.	....	....	107	—
600	Int. Mer. Mar.	26¼	25¾	26¼	—
.....	Int. Mer. Mar. pfd.	....	....	97	—
.....	Int. Paper	43	42	42	—
.....	Int. Paper pfd.	....	....	90	—
.....	Intersbor. Cons.	9¾	9¼	9¾	—
.....	Do. pfd.	....	....	43	—
2,400	Int'l Nickel	30¾	29¾	30¾	—
6,500	Do. pfd.	104¾	103	104¼	—
.....	Iowa Central	....	....	27½	—
800	K. C. Southern	18¾	18¼	18¾	—
.....	Do. pfd.	....	....	51	—
500	Kenn. Copper	22¾	21¾	22¾	—
1,800	Lackawanna	91¾	87½	91¾	—
.....	Lake E. & W.	....	....	12	—
.....	Lehigh C. Nav.	....	....	62	—
.....	Lehigh Valley	....	....	48	—
7,300	Maxim	7-16	3-16	5-16	—
100	Maxim Munit.	1	1	1	—
.....	Do. pfd.	....	....	100	—
.....	Mex. Petroleum	....	....	101	—
1,100	Miami	25¾	25¼	25¾	—
.....	Mid. States Oil	....	....	97	—
.....	Do. pfd.	....	....	100	—
1,700	Mont. Power	87¾	87¼	87¾	—
.....	Nat. Acme	....	....	27	—
.....	Nat. Biscuit	....	....	118	—
.....	Nat. Enamel	53¾	52¾	53¾	—
.....	Do. pfd.	....	....	100½	—
.....	Nevada Con.	20¾	20¼	20¾	—
200	N. Y. Air Brake	132½	132	132	—
1,100	N. Y. Central	72¾	72¾	72¾	—
.....	N. Y. C. & H. L.	....	....	47½	—
.....	N. Y. Chi. & St. L.	....	....	15	—
.....	Do. 1st pfd.	....	....	84	—
.....	Do. 2nd pfd.	....	....	54½	—
28,500	N. Y. N. H. & H.	43¾	40¾	41¾	—
.....	N. Y. Ont. & W.	....	....	27	—
300	Norfolk & W.	100½	100¼	100¼	—
.....	N. & W. pfd.	....	....	73	—
.....	Northern Pac.	87¾	87	87¾	—
1,400	Ohio City Gas.	39¾	39¼	39¾	—
1,600	Ontario Silver	10¾	10¾	10¾	—
.....	Osceola	72	....	85	—
.....	Osceola pfd.	....	....	100	—
1,000	Pacific Mail	35	35¼	35¼	—
.....	Pac. Tel. & Tel.	....	....	28½	—
.....	Do. pfd.	....	....	70	—
.....	Pan-Am. pfd.	....	....	90½	—
200	Penn. R. R.	44¾	44¼	44¾	—
800	People's Gas	47¾	47¼	47¾	—
400	Pittsburgh Coal.	....	....	21	—
.....	Do. pfd.	....	....	82	—
1,500	P. C. Steel	61¾	61¼	61¾	—
100	Do. pfd.	....	....	92¼	—
.....	P. C. C. & St. L.	....	....	90	—
.....	Do. pfd.	....	....	105¾	—
.....	Pond Creek	....	....	134	—
.....	Pullman	....	....	117½	—
1,100	Ry. Steel Cons.	55	54	55	—
500	Ry. Steel Springs	56	56	56	—
.....	Do. pfd.	....	....	100	—
15,400	Reading	85¾	87¼	88	—
.....	Do. 1st pfd.	....	....	89	—
.....	Do. 2nd pfd.	....	....	83	—
3,000	Republic I. & S.	90¾	89¾	90¾	—
.....	Do. pfd.	....	....	107	—
1,400	Rock Island	23¾	22¾	23¾	—
.....	Do. pfd.	70¾	70¾	70¾	—
1,100	Do. 6th pfd.	59¾	59¾	59¾	—
1,700	Royal Dutch	87¾	87¼	87¾	—
.....	Rumley com.	....	....	38	—
.....	Rumley pfd.	....	....	64	—
.....	Sanford I. & L.	....	....	17	—
.....	Do. pfd.	....	....	115	—
100	Seaboard Air L.	....	....	17¾	—
.....	Do. pfd.	....	....	24	—
100	Sinclair Oil	27¾	....	28	—
.....	Sloss S. & L.	....	....	55½	—
1,300	Sloss S. & I. 6s	84	....	90	—
.....	Do. pfd.	....	....	100	—
.....	So. Pac.	87¾	87¼	87¾	—
.....	So. Railway	24¾	24¼	24¾	—
.....	Do. pfd.	....	....	64	—
4,900	Studebaker com.	42¾	41¼	41¾	—
.....	Studebaker pfd.	....	....	93	—
.....	Third Ave. Ry.	....	....	29	—
.....	Do. pfd.	....	....	68	—
100	Tenn. Copper	....	....	17¾	—
100	Texas Oil	....	....	154¾	—
.....	Texas Pacific	....	....	12	—
1,000	Tobacco Prod.	59	58¾	59	—
.....	Do. pfd.	....	....	92¾	—
.....	Toledo, St. L. & W.	....	....	7	—
.....	Do. pfd.	....	....	16	—
.....	Twin City R. T.	....	....	92	—
.....	U. R. & P. Co.	....	....	12	—
1,400	Union Pacific	123¾	124¼	124¾	—
.....	U. P. pfd.	....	....	82¾	—
700	Utah Copper	84	83¾	83¾	—
.....	Utah Securities	....	....	23	—
.....	U. Cigar S. com.	....	....	91	—
.....	U. Cigar S. pfd.	....	....	94	—
.....	U. Drug Co. com.	....	....	91¾	—
100	United Fruit	127¾	126	126¾	—
.....	U. R. R. of S. F.	....	....	18	—
.....	Do. pfd.	....	....	38	—
300	U. S. I. Pipe	16¾	15¾	16¾	—
.....	Va.-Car. Chem.	46¾	46¼	46¾	—
.....	Do. pfd.	....	....	93	—
.....	Va. Coal & Coke	....	....	40	—
.....	Wabash	....	....	4½	—
.....	Do. pfd. "A"	....	....	20	—
.....	Do. pfd. "B"	....	....	29¾	—
.....	Wells-Farg. Ex.	....	....	68	—
200	Western Union	66	65¾	65¾	—
2,000	Westinghouse	44¾	43¾	44¾	—
.....	Do. 1st pfd.	....	....	84	—
100	West. Md. com.	14¾	14¾	14¾	—
.....	West. Md. pfd.	....	....	28	—
.....	Wes. Pac.	....	....	38½	—
.....	Do. 1st pfd.	....	....	70	—
.....	Wes. Union	....	....	79	—
400	White Motors	41	41	40¾	—
7,800	Willys-Overland	23¾	23¼	23¾	—
.....	Do. pfd.	....	....	92	—
800	Wilson Co.	21¾	21¾	21¾	—
.....	Wool. Central	....	....	114¾	—
.....	Woolworth com.	....	....	114¾	—
.....	Woolworth pfd.	....	....	108	—
13,500	Beth. Steel "B"	90¾	88¼	90	—
.....	Do. pfd 8s.	....	....	100¼	—

CLOSING PRICES ON NEW YORK CURB.

[Furnished by Logan & Bryan, Members New York and Boston Stock Exchanges, Van Nuys Bldg., Los Angeles.]

NEW YORK, May 18.—Closing quotations:

Industrials—	Bid.	Ask.	Mining—	Bid.	Ask.
Air Reduc.	70	75	Bos. Lodge	¾	12-16
Aetna Exp.	14¾	15	Butte & N.	1	1 1-16
Chevrolet	125	127	Cal. & J.	1	1 1-16
Curtis Aero.	24¾	25¼	Chief Con.	40	41
Holly	36	40	Con. Con.	1¾	2
Do. pfd.	80	85	Cons. Ariz.	2	2¼
Lake Torp.	48½	50	Davis Daly	6¾	6¾
Maxim	7-16	9-16	Emma Con.	8-16	9-16
Mid. Beg.	11	13	G. Monster.	11-16	13-16
United M.	11	13	Hecla	4¾	4¾
U. S. Steam-			Howe S.	4	4¼
ship	6¾	7	Iron Blos.	5-16	7-16
Wright-M.	12¾	13¼	J. Verde	11-16	13-16
Oils—			Kerr Lake	3¾	3¾
Barnett	7-16	9-16	Magma Con	—	24
Boston	9?9	22	Mason Val.	4¾	5
Cosden	....	....	Mother Lode	....	....
Eth. Basic	6¾	6¾	Old	45	49
Fed. Oil	3	3¼	Ophir	11-16	13-16
Glenrock	3¾	4¾	Rex	4¾	4¾
Mex. Pet.	97	98	Nipissing	6	6¼
Merritt Oil	22¾	23¼	Ohio Cop.	1	1¼
M. W. Ref.	1¼	1½	Ray Herc.	4¾	4¾
Midwest O.	102	104	Stewart	3-16	5-16
Nat. Oil	1¾	2	Scratch G.	1-16	1-8
Northwest	64	66	Success	....	....
O. F. & R.	7¾	7¾	Tono. Bel.	1¾	1¾
Okmulgee	1¾	1¾	Tonopah Ex.	1¾	1¾
Republic	64	64	U. S. Ex.	39	40¼
Sapulpa	7¾	8	Utah Apex	3	3¼
Sequoyah	¾	13-16	Yerington	8	9

FINANCIAL.

OFFICE OF THE TIMES,
Los Angeles, May 19, 1918.

Bank clearings yesterday were $4,749,480.73, a decrease of $57,415.40, as compared with corresponding day last year.

	1918.	1917.	1916.
Monday	$5,229,662.62	$5,770,700.08	$4,850,201.78
Tuesday	4,911,298.54	5,241,810.52	4,431,267.60
Wed'day	5,265,022.51	5,845,410.09	4,725,837.51
Thursday	5,210,044.37	5,854,260.72	4,244,837.84
Friday	5,380,772.06	5,851,705.84	4,570,917.60
Saturday	4,749,480.73	4,800,905.13	3,584,021.09

OIL STOCKS LEAD LAST WEEK'S TRADING.

SHORTING OF LIBERTY BONDS ON LOCAL EXCHANGE TO BE PROHIBITED.

Anticipating action by the board of governors of the Los Angeles Stock Exchange, who meet tomorrow, President H. Hellman announced yesterday that no trading would be allowed in Liberty Bonds except legitimate transactions for cash with immediate delivery of the bonds; in other words no sales with deferred delivery will be allowed, which makes it impossible for brokers to "short" Liberty Bonds. The same action is being taken on all the important exchanges of the country.

The Midland board announces a 6-cent per share dividend on Yellow Pine, to be paid on June 15, next, to stockholders of record June 1. Yellow Pine is the big mine of the Good Springs (Nevada) district and like Boss Mining in the same district is a consistent dividend payer.

For the week just past oil stocks were the most active and showed the greatest strength. Union Oil reached a new high at 100, but weakened Friday and yesterday, closing the week at 107.50, with 104 asked. Ten cents per share higher than last Saturday's close. National Petroleum was the most active stock in shares dealt in, around 87,000 shares being sold. One sale of 15,000 shares of National was made yesterday at 5 1-4, the stock closing 5 1-4@5 3-8. Mt. Diablo made a net gain of 5-8 points during the week, closing yesterday at 1.40 as compared with 1.33 the previous Saturday. Mascot Oil made a net gain of 3 points in the same period closing yesterday at 1.73 with no stock offered. One sale of Mascot was made yesterday at 1.74. Columbia Oil remains steady at 1.00, 2 points higher than Saturday a week ago. Ten shares of Western Union Oil sold yesterday at 110.00, $4 over the close of the week before. None of it sold at 7.

Consolidated Realty appeared in the list of sales again, 50 shares selling at 60, which has been the market for some time. No other sales were made yesterday in the Industrial list.

Mining stocks were dull and featureless, with a loss in nearly all issues, trading in with the exception of the Good Springs mines, Boss and Yellow Pine. Boss was remarkably firm, around 50 and Yellow Pine made a net gain for the week of 25 points on Friday's closing bid at 1.20. There being no offerings, the bid was raised and the stock was offered at 1.32½, the previous Saturday's bid price was 1.20. Heels mining in the Cuyamaca d'Alene district was another notable exception, closing the previous Saturday at 4.87½ and yesterday at 5.75, a net gain of 87½ points. Yesterday reached a high of 4.87½ on Friday of last week.

LOCAL CLOSING.

[Following were the closing prices and sales, as posted yesterday at the Stock Exchange, ground floor, I. W. Hellman Building.]

BANK LIST.

	Bid.	Asked.
Citizens' National Bank	$250.00	
Commercial National		$190.00
Farmers & Merchants' Nat.		220.00
First National	600.00	625.00
Guaranty Tr. & Sav.	230.00	240.00
Hibernian Savings Bank	150.00	
Kaspare Cohn C. & R. Bank	125.00	135.00
Merchants' Nat.		250.00
Security Tr. & Sav. Bank	240.00	252.00
U. S. National Bank	150.00	

BOND LIST.

(With Accrued Interest.)

	Bid.	Asked.
Associated Oil Co.	99⅜	100
Associated Oil Co., 1st Rdg.	99¾	99¾
California Delta Farms	99½	101
Edison Elec. Co., 1st R.	99¼	99½
Home Telephone	85	86
Home Tel. Co., 1st Redg.	83	84
L. A. Pacific, 1st Con. Mtge.	84	85
L. A. & Pasadena Elec. Ry.	83	84
L. A. Railway Co.	83¾	84⅛
L. A. R. R. Corp. 5s	97	99
Natoman Co. of California	72½	74
Pacific Electric Ry. Co.	72¾	74
Pacific Light & Power Co.	87	88
Pacific L. & P. Gtd.	87	88
Pacific States T. & T. Co.	92	94
Prod. Transportation Co.	80	85
Union Oil Co.	99½	99¾
Union Transportation Co.	99½	99¾
U. S. L. D. T. & T. Co.	72	85

INDUSTRIAL LIST.

	Bid.	Asked.
California Delta Farms	$ 67.00	$ 67.50
California Hospital		60.00
Consolidated Realty Co.	50.00	
Eldorado Stage Co. pfd.	94	95
Eldorado Stage Co. com.	26½	
Hennessey Hospital	5.00	25.00
L. A. Investment Co.	32	35
Occidental Life Ins. Co.	122.00	
Pacific Mutual Life Ins. Co.	450.00	
S. Joaquin L. & P. Corp. pfd	70.00	
S. Joaquin L. & P. Corp. com		5.00
So. Cal. Edison pfd.		100.00
So. Cal. Edison com.	80.00	82.00
Sun Drug Co.	45	
Title G. & T. Co. pfd.	175.00	200.00
Title G. & T. Co. com.	150.00	200.00
Union Sugar Co.	38.00	

OIL LIST.

	Bid.	Asked.
Amalgamated Oil		$ 61.00
Associated Oil	$ 99.75	99.75
Brookshire Oil		27½
Central		1.00
Columbia	1.00	1.01
Continental Oil	.08	.09
Coso Oil Co.	.02	.03
Fullerton Oil	2.35	2.40
General Petroleum com.	96.00	97.00
Glenrock	.02	.05
Jade Oil Co.	.02¾	
Mascot Oil Co.	1.73	1.74
Midway Northern	.24	.28

The Pink Sheet—Sporting Section.

Leading Events
THE DOMAIN OF SPORTS.

Los Angeles Sunday Times

Part VI: 10 Pages
ROUND-UP OF THE WEEK.

XXXVII. SUNDAY MORNING, MAY 19, 1918. IN THE VAN. First in Sporting News. First in all Automobiles.

O BIG SLICE IN PASSENGER PRODUCTION IS AT PRESENT CONTEMPLATED.

Better.

ODUCERS RELIEVED AT MEETING'S OUTCOME.

ufacturers Urged to Place Indus- 'on a Basis Which will Speed up All Kinds of War Work.

[BY DIRECT WIRE—EXCLUSIVE DISPATCH.]

TROIT, May 18.—Be- use of the policy of reti- ence which is observed gards to the recent con- e between representatives e passenger automobile ers of the country War Industries Board dington last week, it has ssible to obtain authen- formation as to just what ed, but the following is ults of the situation aft- ms to sources of unques- authority.

TO BLACKLIST.

definite percentage cut in e passenger production ns agreed upon or di- ted that there has been no ase of the industry as ntial. The motor truck however, comes with- specific classification e passenger car indus- ated in the category e legitimate non- ction, for example, as ngine business, which ary and important but ntinues a part of the

Bernard M. Baruch, War Industries Board of this seen that there the slightest intention ctions against the pas- ar manufacturers as a ion single out their busi- special reduction. The plain truth of the matter was, he explained, that progress in certain lines of our war activities, like the building of ships and airplanes, had not been what the public expected and demand; the government was therefore doubling its energies to score 100 per cent. production.

WANTS STEEL.

In view of this policy the government will have to insist upon 100 per cent. of steel for its war requirements and the industries not strictly within the war classification will have to get along as best it can.

The automobile men were urged to think the situation over among themselves and to work out plans of making their factories contribute more and more to the acceleration of the government's output of war materials and supplies. This suggestion the committee representing the auto industries will endeavor to carry into effect. The trend of developments after this explanation, speaks for itself. The passenger automobile industry is not to be stopped or cut in two at one fell swoop, but it is warned that it must readjust itself in accordance with the fact that the direct war needs of the government will receive preferred consideration to the full extent of those needs so far as steel is obtainable from the steel makers.

It was brought out in the meetings that the consumption of steel by the automobile factories of the United States is by no means so large as is generally supposed, not more, in fact, than one-twentieth of the total. The importance of the industry in the financial business and economic structure of the nation is colossally out of proportion to its comparative status among the industries when the amount of steel used is the criterion.

OPPORTUNITY.

Another instance in which the auto men "showed the War Board something," was with regard to idle material. Walter E. Flanders suggested that it would be a good thing if the government would turn about 4500 motor trucks, now awaiting shipment at certain points, but for which cargo space will not be available for some time, to transportation uses in relieving the congested railroads in the sections adjacent to these ports, particularly in New England. This will be done, it is said.

Much interest is shown in local motor circles in the announcement of the Essex Motors that its new four-cylinder car will be placed on the market. The new car will be marketed by Hudson dealers and distributors, but operated by a separate organization. The company is composed of officers of the Hudson Motor Car Company.

INTERESTING.

The four-cylinder will be a lower priced car than the Hudson super-six, and has many attributes not common to four-cylinder automobiles. The engine has a counter-balanced crank shaft, the fuel is fed into the cylinders from the top to get even distribution. The frame is of unusual design and has great strength to make for easy-riding qualities. The manufacturers do not claim more performance than for other cars of this class but they claim unusually low fuel consumption and an unusual combination of features that make for comfort and dependability that are not usually found in this grade of motor car. The engine is rated at fifty horse power and the shipping weight of the car is under 2400 pounds. When organized last fall the Essex planned to occupy the old Studebaker plant No. 5, but this was discarded to employ the manufacturing facilities of the Hudson factories.

Effective June 1, the price of the Dodge touring car will be advanced $100 to $985. Other Dodge models will cost $75 more. Demand is on the increase and production has not been able to meet the demand from dealers during the past three months, it is reported. The situation applies to the commercial car as well as the passenger vehicles.

L. A. Keller of the Studebaker Corporation had been made manager of branches, with headquarters at the general office at South Bend. He was formerly branch manager in Los Angeles, also Portland and Omaha.

CLEAN WELL BEFORE PAINTING ON BRASS.

Unless care is taken to have the surface absolutely clean, considerable difficulty is encountered in attempting to paint over polished brass. To insure a satisfactory job, the brass should first be scoured with a mixture of salt and vinegar to remove all grease, after which the surface should be washed with hot soap suds and wiped dry with a clean rag. Thereafter the paint may be applied without risk of its running while wet or chipping off after it has dried.

MORE SAFETY SIGNS COMING.

By special resolution, the City Council has arranged with the Automobile Club of Southern California for the erection of more than 600 advance railroad warning signs in the city of Los Angeles. These warning signs will be of special benefit to motorists and will go far to safeguard the motoring public and prevent the loss of life.

According to Secretary Mitchell, the club crews will have all of the signs, numbering 660, in place within thirty days, which will be a record for this kind of undertaking. Every railroad crossing in the city will be marked. The offer was made for the work by the club, and was accepted by the Council.

Husky.

STURDINESS IS FEATURE.

First Time Ever Exhibited in the West.

Hundreds Throng to See it at Local Plant.

Is Standard Power Plant for Government.

The government class B Liberty truck motor, which has been on exhibition the last three days at the plant of the Moreland Motor Truck Company, has attracted a tremendous amount of attention and hundreds of local motor experts have called to look it over. It is the motor with which all government trucks of class B are being equipped and it has been O.K.'d by Gen. Chauncy B. Baker, officer in charge of the transportation of the army.

PREMIERE.

This is the first time that this motor has ever been seen west of Chicago and it is due to Mr. Walt Moreland's efforts that the public exhibition is possible. Mr. Moreland with Mr. F. Church of the Packard Motor Company, Mr. Younger of the Pierce-Arrow Company and Mr. H. Riker of the Locomobile Company, was called to Washington in consultation during the designing of the first of these standardized Liberty motor trucks.

"The great value of a standard military truck lies in the matter of repairs and maintenance. The problem of repair has been so severe that in actual engagements the number of effective trucks has fallen as low as 25 per cent., while it is seldom possible to keep more than 60 per cent. going at one time," says Mr. Moreland.

STANDARD.

"The standard military truck of the American forces has been developed for the purpose of meeting all the requirements of military service. The army had the assistance of the Society of Automotive Engineers—the combined experience of authorities of truck engineering in the country. The experts called upon for this undertaking were divided into eight groups, charged, respectively, with the development of engine, transmission and clutch, axles, chassis, electrical system, springs radiator and cooling system, and miscellaneous parts. A chairman was designated and the specifications issued by the Quartermaster Corps.

"Each group laid out its unit to accomplish the best results possible from the specifications. So completely unselfish were the contributions of the members that there were incorporated valuable features, which had been intended, by the several companies represented, for use as the basis for future sales. The idea on which the groups worked was to produce the most reliable truck possible, and preference was accordingly given to all points in which greatest reliability was certain. Thus, while the truck was designed to give the best economy possible, it was deemed of great importance that the engine be one that would run with certainty on the worst fuel possible.

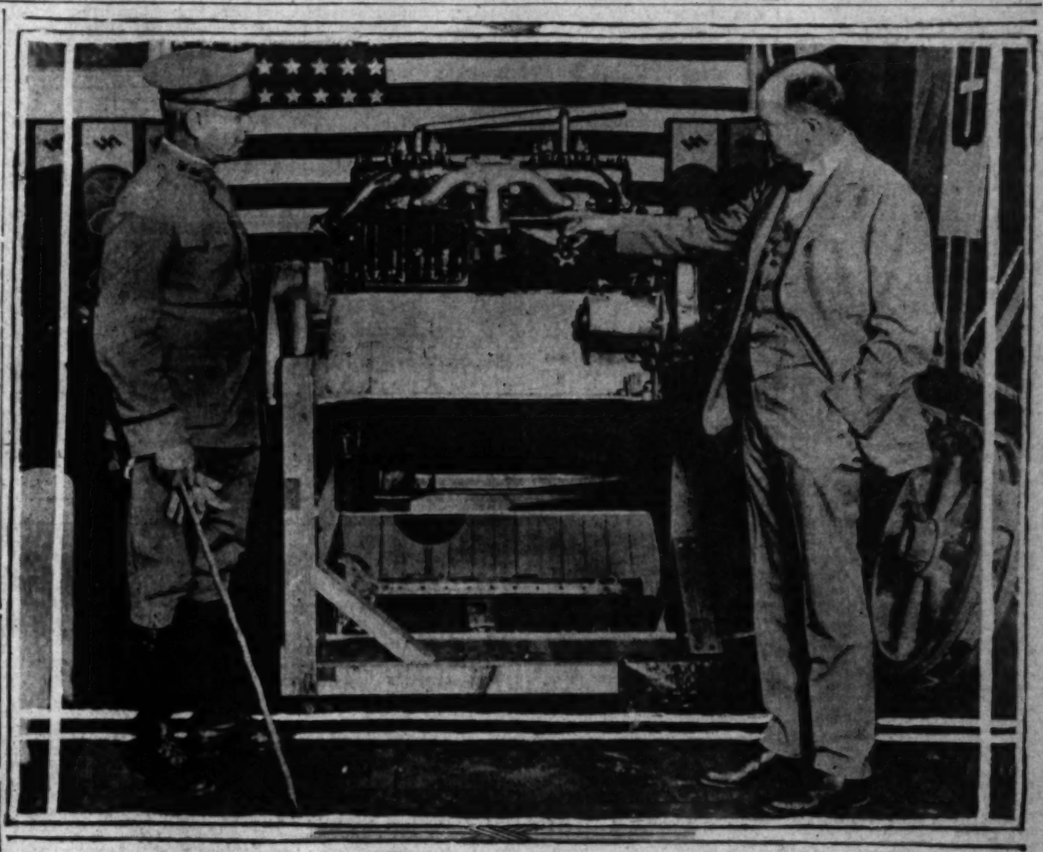
THE START.

"After spending a month in discussion of design and the elements which enter into the making of a truck, the different groups started to lay out the class B design on September 1. This truck, while rated at three and one-half tons, was to be built to take a load of five tons. Starting on the above date, the drawings of all parts were to be completed by the tenth, all parts were to be completed by October 1, and by October 10 the two sample trucks were run on their own power.

The following recognized motor truck authorities and automotive experts played an active part in the designing and construction of the Liberty motor: H. L. Horning, chairman and general manager of the Waukesha Motors Company; Charles Balough, Hercules Motor Company; E. J. Broege, Buda Motors Company; W. A. Frederick, Continental Motors Company; C. C. Hinkley, Hinkley Motors Company; A. F. Milbrath and R. A. Weinhardt, of the Wisconsin Motors Company.

The public has been welcomed by Mr. Moreland to inspect what has been pronounced one of the finest mechanical achievements of the war—at the Moreland factory, No. 1701-1731 North Main street. The motor will be on exhibition tomorrow and Tuesday.

Class B Liberty Truck Motor Makes a Big Hit Here.



Looking over the class B Liberty truck motor.

The first public appearance west of Chicago of the class B Liberty truck motor took place Thursday, Friday and Saturday of last week at the plant of the Moreland Truck Company. Col. H. L. Steele, Depot Quartermaster, U. S. Q. M. C., and Watt Moreland are looking over the power plant in the photo.



THE TENT-O-BED

...bed is the most compact bed and tent combination on the ...today; easily erected and taken down; may be carried on the ...board of any automobile, allowing doors of auto to be opened ...ile carrying Tent-o-Bed.

We are distributors for Southern California.

FTS-LYON ARMS CO.
428 South Spring Street.



Real Class!

"Nothing new today to say except that Paige cars are cer- ...ly leading in their class in the race ...r popularity: when the truth of it is, ...at this is due to more than one rea- ... Everybody recognizes that from ...standpoint of individuality and 'real ...' there is nothing finer, no matter ...at you pay, and when it comes to ...al luxury and solid comfort, you will ...nd the Paige car in the 'front line ...ruches' every minute. ...fter all there is no greater satisfaction than ...ning a car that you are proud of, and I am ...g to state right now that Paige cars, big ...little, open or closed, are good enough for ...ybody. I am not going to discuss Paige ...ers here, as we have every conceivable kind ...'s body and the prices on all are based on a ...antity production which is possible only ...en the manufacturer is properly financed ...d the Paige Company certainly stands 'ace ...igh.'"

Look over the line at

SMITH BROTHERS
1616 So. Figueroa St., Los Angeles.
85 W. Colorado St., Pasadena.

Pierless

*We're Catching 'Em.

AUTO THIEVES GETTING RUN FOR THEIR MONEY.

Motor Snatchers are Run to Earth in a Snappy Manner.

BANG—and another annoying automobile thief bit the asphalt! In fact, for the first four months of this year Southern California has hung up the most amazing record for this type of thief-catching in history.

According to a report issued yesterday by the Theft Bureau of the Automobile Club of Southern California, there have been 121 motor car snatchers arrested in and near Los Angeles alone—by the theft bureau, the police and the Sheriff's office.

It has been a busy four months for all concerned—thieves, chasers and Their Honors, the judges. With the development of greater perfection in the art of stealing cars, tires, internals, gasoline and plate-glass has come an even greater development of art in the perfection of nabbing these modern Fagins of the road.

And what has become, individually, of these 121 gentry of unsavory occupation who were smart, but not smart enough to escape the artful "dicks" of the Automobile Club, the police and the Sheriff? Here is what the statistics of the club theft bureau show, in regard to the disposition of the theft problem in 1918:

Thirty-two of those arrested are now serving jail and prison terms of from thirty days to the intermediate sentence of from one to ten years. Twenty-six were granted probation, and the remainder stand as follows:

Of fifty-five arrested on charges of grand larceny, (stealing cars to sell or for other commercial purposes,) ten thieves were convicted and received sentences of from one to ten years in prison. Eleven were put on probation, nine were dismissed and twenty-five are now awaiting trial in the Superior Court.

Nine arrests were made here of persons in possession of cars stolen from other cities.

For embezzlement (selling cars not paid for) there were eight arrests. Of these, seven were dismissed at their preliminary hearing and one was held to answer in the Superior Court.

Tire stealing netted three arrests, of whom one is now serving a jail term and two were released for lack of evidence. These two very possibly would not have been released, point out the officials, if the tire owners had preserved the serial numbers on their property.

For receiving stolen automobiles, there was one arrest and one dismissal—apparently a fifty-fifty proposition.

Joy-rides in cars stolen for that purpose were productive of forty-five arrests in four months under the violation of Section 28 of the State Vehicle Act. Twenty-one of these merry thieves are now serving jail terms of from thirty days to one year each. Fifteen were placed on probation to see if they could act nice and keep their hands off other people's steering wheels. Nine were dismissed for lack of evidence and soft-hearted owners refusing to prosecute.

Here is a significant fact shown up by the Automobile Club's figures: Of the 121 arrests made this year, only sixteen of that number were juveniles. According to Club Detective John Powell, the tide has turned in this respect, as previously the majority of arrests were of juveniles. It is an older and wiser class engaged in the unhappy vocation of stealing motor cars now.

It takes from three to six months now before an automobile thief comes to trial in the Superior courts, and this is quite disastrous to their prosecution, according to Automobile Club officials, as many important witnesses cannot be located when the trial does come up on the calendar. The reason that it takes so long for these to come up, is found in the fact that the Criminal courts are so crowded.

One of the most notorious auto-thieves in America this year was arrested here by the Automobile Club Theft Bureau, and he is now serving from one to ten years in the "pen."

ECONOMY RUN ANNOUNCED.

THE second annual Camp Curry-Yosemite economy run for Los Angeles automobile dealers has been planned for June 14-15, with cups offered for three classes of cars, as last year, according to an announcement early last week by Mark A. Erwin, local manager for Camp Curry.

"We received a number of inquiries from dealers or their representatives before the announcement was forthcoming from Foster Curry. I believe the test this year will be even more successful than the one held last year. The same general provisions are to obtain this year as last," said Erwin, who further stated that all detailed information and rules will be available next week.

Although the setting of the dates for the run were only casually made known last week, eleven dealers have already signified their intentions of entering cars.

"The Los Angeles dealers need to get together more than they have. I shall do my best to win in my class, but if I don't I'll whoop it up for the fellows who do. This offers an excellent opportunity for us to really know each other," said H. C. McVey of the H. C. McVey Company, distributors of the National and Oakland cars.

THE VALUE OF TIME

AUTOMOBILES are chosen and bought now because they represent the most convenient, time-saving, get-there-direct method of transportation. They are used because the time they save is worth more than their cost.

Because of safety, comfort, plus-power and long life the Packard Twin Six is the accepted standard of automobile sufficiency and value. Twenty thousand Twin Six owners will tell you so.

They burn low priced distillate successfully and most economically.

Ask the man who owns one.

San Francisco, Sacramento, Oakland, Stockton, San Jose — CALIFORNIA DISTRIBUTOR — Los Angeles, San Diego, Bakersfield, Fresno

Earle C. Anthony, Inc.

INVESTIGATE ANTHONY SERVICE

1000 South Hope Street

DESERT WATER HOLES MARKED BY SIGNS.

BOY, page a monument for the pathfinders of the Automobile Club of Southern California.

Out on the Arizona desert this week at a point where civilization absolutely refuses to exist, a little group of weatherbeaten men grouped about an almost strangled water hole and breathed a tremendous sigh of relief.

To the world in general it was but the end of another day, but to the hardy adventurers sipping a refreshing drink and the historic oasis, the period and season thereof was most epochal, as they had just completed the colossal task of postmarking the desert wastes through the Imperial Valley to that particular zone, the remotest point, a trip across the Arizona desert a few weeks ago was great sport providing the pilot didn't weaken on the journey across. Insurmountable sand dunes have constantly blotted out trodden paths with bewildering frequency and experienced drivers of late have become so thoroughly befuddled that searching parties from the Sheriff's office in El Centro have been actively engaged. The cry for "beacons" of some illuminating character has been terrifyingly urgent. It was almost necessary to take out life insurance before crossing the intervening wastes between the valley and Yuma.

The water holes are few and far between. Shifting sand dunes are the curse of the desert. What might be an automobile route today develops into a glistening surface of shining sand tomorrow, with no tangible method of accuracy in the way of determining distance or direction.

Thus it was when the workers of the Automobile Club descended on the desert and began the laborious work of sign-posting a route from Imperial county to Yuma. The procedure has been long and tedious and the hours out under the hot sun but seething reminders that there was work to be done, something that had to be accomplished without delay.

Now, as the desert tourist scouts his way over the sand he is constantly confronted by the friendly blue arrow of the Automobile Club, which points the way across, and, perhaps, many are the little tingling prayers that go out to the man who first conceived the brilliant idea of so aiding the ambitions of mankind.

It is also interesting to note that the board highway, an effectual method in combating sandy stretches, is being extended a considerable distance from the old point of beginning, and that both California and Arizona are lending their efforts in straightening out and making more passable this treacherous expanse of desert highway.

Water holes are beginning to spring into existence here and there. The old stage coach that used to wind its tortuous way from Julian to Carrizo Creek and thence into Yuma has passed long ago, but in its place are countless automobiles that daily thread their snorting way over desert roads, all of which have been made doubly safe and certain, owing to the good work of the Automobile Club.

Los Angeles Much in Need of Public Camping Ground.

Suggestion.

CRYING NEED OF BIG CITY.

Los Angeles Without Free Auto Camp Grounds.

Visitors Quickly Realize Lack of Service.

Innovation is Urged on City Council.

Free camping grounds in Los Angeles for visiting motorists—why not? They have them elsewhere. This city, that boasts of the largest number of automobiles per capita of any large city in the world, is one of the few in the country that has not made some provision for touring motorists, where they can camp and stay as long as they care to. Certainly a satisfactory place could be made available, and as a means of encouraging motorists to come here, it would prove a real asset.

The issue has been raised. It even has been brought to the ears of City Councilmen, it is understood, but nothing further has been done. Meanwhile, visitors from the East, who follow the route and guide books and learn by reading them that there are no free camping grounds here, but that Pasadena and Long Beach offer such, continue to "stop over" in the neighboring cities rather than here.

When the subject was discussed among a gathering of motorists a few days ago, Franke Splane, of the sales department of Earl V. Armstrong, Inc., the Chandler six distributors, said he understood there was a free camping ground in Griffith Park. He even drove a Chandler demonstrating car to the park to ascertain the correctness of his contention, and learned he was wrong. In fact, he was all wrong, as the Griffith Park regulations bar travel therein after 5 o'clock p.m., and heavy barriers are placed across the roads. They continue fast until 6 o'clock a.m.

Tourists, who have included this city in their itinerary while crossing the continent, have remarked about the lack of a municipally-conducted and regulated camping grounds here. It now is possible to travel by motor from Chicago to Sacramento via Yellowstone National Park, and stop each night in a free camping grounds provided especially and exclusively for the use of motorists.

Steps have been taken to attract motorists here. Advertisements have been run in national magazines proclaiming the pleasures of driving on the wonderful boulevards of the Southland. The roads have been sign-posted all the way here from Chicago. An actual campaign has been conducted to attract visitors here over certain roads from Salt Lake City.

But, upon arrival here, the visiting motorist finds his welcome ends, so far as it is manifested in the way of accommodations provided, unless he pay for his lodgings o camp some place beyond the confines of Los Angeles. He can drive up some stream bed that is named on his map, but probably is dry in July and August, but before pitching his tent and lighting a fire permission has to be obtained from a ranger, and the ranger is not always waiting around conveniently located. If the traveler prefers bacon and eggs first and seeking the ranger later, he may be subjected to violation of the forest preserve code of ethics.

It is to be said of Griffith Park that it is admirably located for a free camping grounds. Inclosed by low mountains on one side and a magnificent fertile valley on the other, the scenic grandeur is unsurpassed, and truly typical of Southern California. There are plenty of level places or sloping hillsides that would be excellent tent locations. There are furnaces where the meals might be prepared com-



Los Angeles sadly needs free camping grounds for motorists.

This photograph shows a Chandler six on one of the beautiful parking plots in Griffith Park, which are practically useless as far as tourists are concerned because the park is closed in the evenings. Los Angeles is the only city along the transcontinental highways which has no free camping grounds for motorists.

munity fashion, and water is available in many parts, either a natural spring or by pipe line. Motorists are not miscreants, and in view of the accommodations privided there need be no fear they would commit depredations. They would not tie horses to the trees, cut the grass for feed, nor chop limbs for tent poles. Nor would there be any fear of them stealing the bears or shooting the bison.

With all its thousands of acres, it is reasonable to believe that Griffith Park might spare a few to make pleasant the stay of visiting motorists. The park is municipally controlled, and the authorities probably would be amenable to public opinion.

Motorists, what say you?

LOCAL TIRE MAKES GOOD IN A HURRY.

"THAT the motorists of the Southwest recognize in Samson tires a product that is splendidly adapted to western conditions is evidenced by the fact that our Southern California factory forces are being taxed to the utmost capacity in order to meet the ever increasing demand," said President Schleicher of the Samson Tire and Rubber Corporation yesterday. "California can supply her motorists with just as good rubber tires as are made anywhere in America. It is simply a matter of the California manufacturers' willingness to purchase the best materials that the markets afford. Everything must be done for the sake of quality. This is the secret of the almost phenomenal selling success of Samson tires. We made a super-drive for quality. It has been costly, but it placed us quickly among the top-notchers. And when letters telling about astounding mileage records began to pour in, we felt that our efforts were supremely worth while. We are so proud of these letters that we are reproducing them in our current advertisements."

Reward.

REPUTATION WINS; TRUCK SELLS SELF OVER PHONE.

THERE are times when you can profit by the other fellow's experience. Big concerns with facilities for getting at the facts often point a safe path for others to follow. Most large concerns that buy motor trucks on the basis of known, proved, low-cost hauling, steadiness in operation, durability, low fuel and oil cost, low upkeep and depreciation, prompt service, know the points that count. The initial cost is only considered in relation to the service that a motor truck gives. Concerns that know and are able to determine the truck that provides low-cost hauling are buying more and more motor trucks every year.

The average motor truck purchaser is not so much interested in how a motor truck is built. What really interests him is how much mileage is he going to get out of the truck for every dollar invested, hauling the load the greatest distance with the least expense.

These are a few of the points that lead one of the largest retail chain of stores in Los Angeles to purchase a model G two-ton International motor truck.

Bob Weaver, general sales manager for the S. F. Seager & Co., local distributors for the International motor trucks and the Grant and Jordon pleasure cars, answered a telephone call one morning and the following conversation ensued: "Hello, I saw your ad regarding the international motor truck and am interested. I want to get a good, reliable motor truck as soon as possible of two tons capacity. Quote me prices and how soon you can deliver it."

Mr. Weaver stated that they could deliver a model G, International Motor Truck, in a few days, as there were several carloads on the way from the International Harvester factory. Mr. Weaver further stated that the International Harvester Company's production was a motor truck "every seven minutes," and that they had no fears whatever at not being able to supply him.

"Hello," said Mr. Weaver, when he got the call, "who is this talking, please?"

"Mr. Sam Selig of the Sam Selig chain of retail stores," was the reply.

"All right, Mr. Selig, I'll send a man right down to get your order."

CONFIDENCE.

When Mr. Selig was seen he expressed his confidence in purchasing an International motor truck from the fact that International reputation is known all over the country. He emphatically stated that several other concerns were negotiating with him for motor truck equipment, and that he was on the verge of giving his order when he noticed an announcement of the International motor trucks. His interest lead him to call by telephone for further information, which resulted in the adoption of International motor trucks for service in this well-known large concern that believes in efficient, dependable, and serviceable equipment.

Since purchasing his initial International motor truck, Mr. Selig made the statement that he has replaced four smaller delivery cars with his model G, two-ton International motor truck. "There are times when you can profit by the other fellow's experience. This is one of the times that the Sam Selig chain of stores profited by concerns that have been using and standardizing on International motor trucks. Their engineering and purchasing departments guess at nothing and take nothing for granted, they know.

Aids.

AUTOS HELP RAILROADS CUT PASSENGER TRAVEL.

RAILROADS throughout the United States have been enabled to reduce their passenger service largely because of the increased use of automobiles for summer travel, for commuting, and for business trips, according to Walter M. Brown, the distributor here of the four-cylinder sixteen-valve Stutz.

"In order to relieve freight congestion," said Mr. Brown, "the railroads under government control are throwing aside all competitive barriers and are reducing superfluous passenger service. Automobile owners are proving of great assistance to the nation by co-operating with the railroads in using motor cars for travel and transportation wherever possible.

"Some years ago the automobile as a means for travel and transportation amounted to little. Today, with the present state of automobile efficiency, splendid roads and the great durability of tires, the motor car has become a vital force in the nation's life. Because of this fact and co-operation of car owners, the railroads are better able to carry on their work.

"For some time the freight car congestion has been a great handicap to the industrial and economic life of this country. But now the railroads are bending every effort for the relief of that condition."

Idle Truck.

WHAT LACK OF PROMPT SERVICE OFTEN COSTS.

BECAUSE of his long experience as owner and operator of a big fleet of heavy duty motor trucks, F. G. Mott, Republic sales manager for Harold L. Arnold, has some very distinct ideas as to the importance of prompt service for the truck owner. Mott has had ample opportunity to appreciate the feelings of the truck owner who is losing valuable time through the fault of the service department of the house he bought his truck from.

"The most striking incident of this sort that I ever knew happened last summer when a small part for a carburetor that was worth possibly 80 cents cost $144," said Mott last week.

"A fleet of heavy duty trucks was operating in Napa county last summer, hauling calcined magnesite ore from a mine in the mountains some thirty miles to the railroad. The guide for the check valve in the carburetor of one of the trucks wore out, putting it out of commission till a new one could be obtained from San Francisco.

"It was thirty miles from the mine to the nearest telephone, and it was necessary for the driver to go that distance to order the guide. After waiting a day and a half, a package came from San Francisco, but it contained a spring for the check valve instead of the guide. It was necessary to telephone again and wait another day and a half. As a result the truck was out of commission for three days, waiting for an 80-cent part.

"That particular truck was earning $42 per day. It carried ore each day to the value of $480, and the market for the ore was at a point which made the mine owners eager to get every ounce they could to the railroad. The drivers were being paid $6 per day. The mine owners lost $1440 income from their property, due to the idle truck, and the trucking contractor lost $144, a good share of which was due to the delay in getting the right part from San Francisco at once.

"Sooner or later any truck is bound to need replacements. It is up to the service department of the house that sells the truck to see that those replacements are made in the shortest possible space of time. An idle truck might frequently mean much more of a loss than happened to occur in this particular instance. At any rate, we intend to see that Republic owners receive service in such a manner as to eliminate every moment of unnecessary delay in the operation of their trucks."



Over the top with a Knight motor.

When the British Engineers designed the famous "tanks" they knew it meant annihilation for these machines if their motors failed.

Unprejudiced, seeking only the most dependable motor to meet the most desperate conditions a motor could be called upon to meet, they chose the Knight Sleeve-valve type motor because in every test it had repeatedly proven itself far superior in dependability and stamina to every other type of motor.

—You get this same efficiency and this same reliability when you buy a Stearns-Knight.

It's good business to investigate the Stearns.

Lynn C. Buxton
Figueroa at Twelfth



We Have Moved

to 1240 South Hope, a better battery, magneto, starter and ignition service station.

Electric Equipment Co.
Automobile Electricians
1240 Hope



Go "over the top" with a Buick

The motor world's best investment

HOWARD AUTO Company
1323 So. Flower

The Times' year-in and year-out advertising supremacy is the logical result of its circulation superiority.

The Only One!

The Only Rotogravure Newspaper Press West of the Rocky Mountains Installed by "The Times"

The Product of Experience

Long Term Durability Records Prove that Moreland Trucks Are the Most Serviceable and Economical on the Market

We will supply operative cost records submitted by Moreland owners, who have been working trucks for the past five years, which will prove that the stand-up qualities of the Moreland are non-duplicated.

The stamina of the Moreland product as demonstrated by the recent speed tests made from Los Angeles to Oakland and return, are substantiated by the reports we have received from a large number of owners.

The most noteworthy event in motor truck history took place when a Moreland 2½-ton truck, loaded over capacity, established a non-stop record from Oakland to Los Angeles, the time being 17 hours 32 minutes.

Our records are official and are not of the typewriter variety.

The Patterson Transfer Company has a fleet of three Moreland trucks, the first of which was obtained early in 1913. All last summer this truck pulled a heavy trailer, the majority of its work being confined to heavy hauling in the hay fields. Three different sizes are in the Patterson service, they being three, four and five tons, respectively. The latter is the famous "Hound Dog," which was used on a number of gruelling test runs.

According to Mr. Patterson, these Moreland trucks have performed admirably. Upkeep expense has been nominal and considering the number of years they have been working, their records are exceptional.

The James Schultz Lumber Co. has operated two five-ton trucks for the past six years. These trucks are subjected to the hardest kind of hauling, and all have been completely satisfactory, declared Mr. Holm, manager of the company.

The above are reports from only a few of the hundreds of satisfied Moreland owners. We encourage you to investigate records of our trucks that have been in use for a number of years. Owners will tell you that the Moreland represents the acme of truck equipment. Let us show you this wonder truck and records we have from Moreland owners.

MORELAND MOTOR TRUCK CO.
General Offices, Sales Department and Factory.
1701-31 N. Main St. Los Angeles, California

MORELAND

ar Brings Out

Change

R BRINGS NEW COLORS.

Drab and Artillery Red for Autos.

Effects Seem to be Passing Away.

Upholsteries Brighten the Interiors.

...r is bringing many new ...to the automobile world. ...ry range of hues now reflects ...ery spirit of the times, ac... the very latest color cards ... by the George R. Bentel ... from the East. Shipments ...r paints already have been ... and cars in trench drab ...ther red or rifle green ...ing from the paint rooms ...fined-avenue establishment, ...are some of the colors which ...e chosen by Los Angeles ... from the list: Army drab, ...ellow, rookie tan, hospital ...ery blue, presidio gray, ...ish transit brown, rifle ...n metal gray, military blue, ...hout gray, dreadnaught ...ning green, marine khaki ...n blue.

...ROM THE EAST.

...ade lot is' of brighter ...n the colors issued by the ...anufacturers last fall. The ...n the East is that the more ...lors will be used, especially ...se combinations.

...ers finding that the bright... more and more in ...," said Bentel. "After we ...e the war the call was for ...se effects. But that is now ...I think that the many multi... now flying from this ...fashioned town has had some ...e in this. For instance, how ...ner Broadway looks now ...s usual conventional dress.

SPORT MODELS.

...sport models, especially, ...mart coupes. We are find... are in great demand by the ...motorists who have stripped ... Blues, too, are being ...e by them.

...There is a more cheerful ...ained cars. Of course, the ...must follow pretty closely ...ational dark colors, but ...ors are being brightened up ...upholsteries. The tendency ...ay somewhat from the ...s which were in demand a ...

...stance of the change, we ...ed an order to convert ...ay interior into a soft ...k trimmings. There ...many combinations ...e worked out with in... ...painting the bodies ...



This is the Monroe... Company. Mr. ... in the Camp Cu...

HUGE W... FOR W...

THE day of the h... and the motor ...ing into its ow... now than ever before. ...paring toll on the bat... great war and for his ...countless substitutes ... truck can be furnishe... with a broken leg is ... a truck with a brok... be put back on the ... minutes. It takes abo... tion to destroy the ... truck and thousands ... damaged trucks have ... and huge workshops ... France so that repairs ... of but a short time.

It is figured that 1,4... and mules were expor... United States during t... years, states W. O. Ga... of the Smith-Form-a... Company, distributer ...

The Cole Aer...



Here is an answer to our ch... portrait of the Cole Aero-Eigh...

Note the perfect symmetry, the... the poise and spirit of its gracefu...

Well can you imagine the pent... its generous hood—the more t... responsive instantly to every ne...

Speed, acceleration, stamina are... want them to a greater degree t... before enjoyed. Silent, constan... slowest pace is afforded as well.

But for the passing landscape the... car is imperceptible—so smoothly...

The Aero-Eight will give y... miles more for every gal... than ever has been ... experience.

Irving Motor Car...
842-46 South Olive Stre...
COLE MOTOR CAR COMPANY, IND...

r Brings Out Many Military Colors for Motor Cars.

BRINGS EW COLORS.

Drab and Artillery ed for Autos.

Effects Seem to be ning Away.

Upholsteries Brighten the Interiors.

is bringing many new the automobile world. ors of hues now reflects spirit of the times, ac- very latest color cards the George R. Bentel om the East. Shipments adies already have been of cars in trench drab d red or rifle green from the paint rooms ous establishment. ome of the colors which chosen by Los Angeles on the list: Army drab, e, russet tan, hospital y blue, presidio gray, l mouse brown, rifle pearl gray, military blue, e gray, dreadnaught ue green, marine khaki ue.

OF THE EAST.

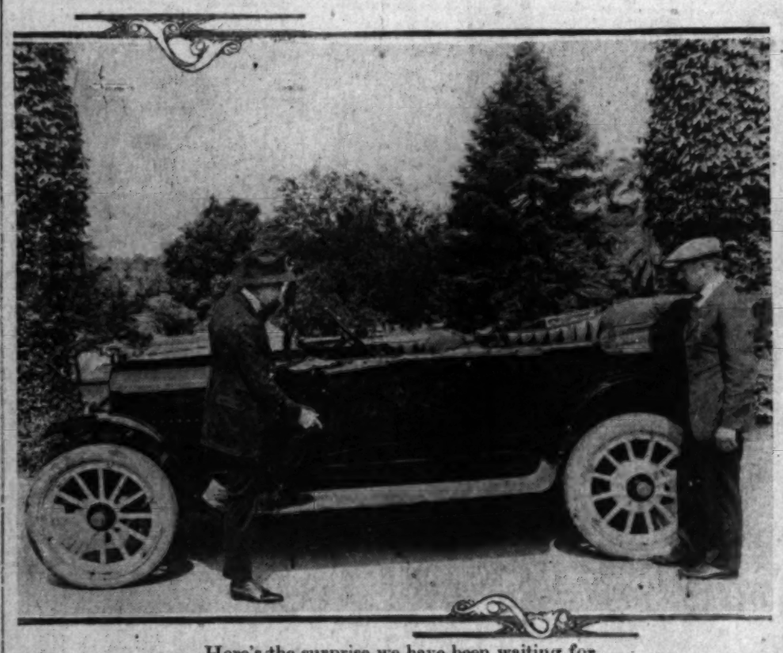
ve let it of brighter ade colors issued by the ufacturers last fall. The ge is that the more ple will be used, especially combinations.

ecalling that the bright- were and more in ral fields. "After we ow the call was for ations. But that is now ut of the many multi- are now dying from the ers have had some ors. For instance, how on Broadway looks now ost conventional dress- ST MODELS.

y models, especially- ge cars. We are find- a ever demand by the men who have stripped Bess, too, are being ay one.

ere is a more cheerful ng out. Of course, the ll blow pretty closely ome dark colors, but are being brightened up ssories. The tendency ay somewhat from the ns were in demand a

ome of the change, we in order to convert interior into a soft d trimmings. There easy combinations ried out with in- ing the bodies



Here's the surprise we have been waiting for.

This is the Monroe light touring car, the agency for which has just been taken over by the Wright Motor Company. Mr. Wright himself is noted among those present. The Monroe made quite a name for itself in the Camp Curry economy run last year.

Stupendous.

HUGE WORKSHOPS BUILT FOR WAR TRUCK REPAIRS.

THE day of the horse has passed and the motor truck is coming into its own more rapidly now than ever before. The horse is paying toll on the battlefields of the great war and for him there are no countless substitutes such as the truck can be furnished with. A horse with a broken leg is done for, but a truck with a broken wheel can be put back on the road in a few minutes. It takes absolute annihilation to destroy the modern motor truck and thousands of parts of damaged trucks have been collected and huge workshops installed in France so that repairs are a matter of but a short time.

It is figured that 1,490,000 horses and mules were exported from the United States during the last three years, states W. O. Gates, manager of the Smith-Form-a-Truck Sales Company, distributer of the Smith unit for converting passenger cars into trucks. The value of the horses exported between August, 1914, and the last of July, 1917, was $215,000,000 and that of mules $66,000,000. As a consequence the business man in almost any line of endeavor, who formerly used horses in this work, is now coming to rely on trucks, the lumberman, the road builder, the miner and many others have learned of the practical utility of trucks and the government, as far as possible, is gradually motorizing the army. In fact, members of a battery of field artillery now are required to learn motor mechanics as a part of their instruction.

SAVE THE NUT.

When bolting parts together do not try to make the nut pull the bolt through if the latter sticks. Take a hammer and drive the bolt into place. Otherwise the threads are likely to be ruined.

ANGELENO RETURNS FROM TIRE CENTER.

TRIP LEAVES HIM CHEERFUL OVER OUTLOOK FOR THE TRADE.

After an extended trip throughout the East gathering first-hand information regarding the tire situation, M. M. Robertson, of the C. Fred Thompson Tire Company, distributors for Mason tires, returned last week and is optimistic over the outlook for business.

Besides visiting other tire factories Mr. Robertson, spent considerable time at the Mason factory and was agreeably surprised to find such tremendous activity where the output runs well into the thousands every day.

I really believe, says Mr. Robertson, that the Mason Company is the fastest growing tire company in the country today and it now ranks as the fourth largest producer of tires in the world's greatest tire center, the Akron district.

GET GOOD ADVICE BEFORE RETREADING.

BE SURE CARCASS IS STRONG ENOUGH TO WARRANT EXPENDITURE.

"Retreading or recovering tires is a saving to the motorist, providing the carcass is sufficiently strong to warrant the expenditure," says B. B. Wade of the Wade Tire and Rubber Company, distributors for the allred Tyrian tire. "But one great trouble is that while there are many who know how to repair tires, there are comparatively few who are competent to judge whether or not a tire is worth repairing.

"However, there are ways of reconstructing the carcass from the interior which will enable the old tire to give wonderful service, even without a retread. No matter how good a tread or vulcanizing job on the outside of the tire is, if the old fabric blows out all is lost, therefore special attention should be given to the reinforcing and reconstruction of the carcass."

TIRE LOGIC FOR THE HOT SEASON.

KEEP AIR PRESSURE NORMAL WHEN TEMPERATURE IS HIGH.

That tires in hot weather should always hold their normal air pressure instead of being deflated, is the contention of R. R. Colby, manager of the Oldfield Tire Company, 1211 South Hope street. "Take a piece of wire and bend it back and forth until it breaks and then feel of the ends at the point of parting. You'll find they are hot as a result of the friction caused in the bending process," said Colby. "The same condition holds good with rubber.

"Heat caused by the bending of an under-inflated tire will destroy the friction rubber that cements the plies of fabric together and often cause a perfectly good tire to burst while running at ordinary speed on a smooth road. The less air in a tire the more the fabric bends and consequently the hotter it grows. Whatever anyone else may tell you, think this over and see if it is not logical.

TO PREVENT SCALE.

The motorist may take a hint from steam boiler engineers, by mixing a little glycerine with the cooling water to prevent the formation of scale, in which capacity it is said to be very efficacious. The glycerine should be used in proportions of half a pint to each five gallons of water.

NEW TIRE IS ADDED TO WELL-KNOWN LINE.

VELVET TREAD IS NAME GIVEN TO LATEST INVADER OF LOCAL MARKET.

The Cleveland Standard Tire and Rubber Company announce an addition to their "Famous for Mileage" Cleveland Standard line. The new tire is known as the "Velvetread" and is manufactured by the builders of Cleveland Standard tires.

The Velvetread line contains all the special features of construction found in the Cleveland Standard, such as: double wrapping of the bead; pure gum friction; long staple cotton fabric and above all they are hand made.

This new line has been thoroughly tested for over a year and is fully guaranteed. A full carload of Velvetreads have just been received and the public is invited to call and see just how good and carefully these tires are made.

HOW ABOUT THAT RATTLE AND SQUEAK?

LOOSE RIMS ARE THE CAUSE NINE TIMES OUT OF TEN.

Many automobile owners are aware that something is wrong when a rattle or loud squeak is emitted by a wheel. Quite often a loose spoke is given as the cause, but in 99 per cent. of the cases it is caused by a loose rim, says L. G. Gilleien of Nelson & Price, tire dealers.

The rim in this condition moves over the felloe and the continual slapping often gives indication of lack of safety. If the rim is loose merely because the lugs are not tight, it is a simple matter to tighten them. But if it is caused by the lugs being worn or the rim slightly oversize, it will mean much work to keep the rim in place for any length of time.

Fairly good results for short periods can be obtained by driving wooden wedges between rim and wheel near the points of lug attachment, and also by shimming the lugs.

BEATING RECORD MADE LAST YEAR.

TIRE MAN ON VISIT HERE TELLS OF COMPANY'S BIG OUTPUT.

Swinging in on his semi-annual visit to Southern California, Sam S. Core, western representative of the Racine Rubber Company, was here last week making his headquarters with the Osler-Racine Rubber Company, distributors for the Racine Country Road and the Multi-Mile cord tire.

When asked about the outlook of the tire situation Mr. Core answered by telling of the confidence his factory has in the future as shown by the vast outlay of money it has recently made in large additions to the factory, adding over 100,000 square feet of space and more equipment.

The volume of business through the factory during the past year is greater than a year ago, not only in dollars and cents, but in the actual number of tires manufactured and sold, and today the Racine Rubber Company is turning out 1000 more tires a day than it was a year ago.

CAPTURES RACE ON THE ATLANTA TRACK.

Jules Ellingboe, national champion race driver of Canada, won the South Eastern Sweepstakes race over the Atlanta track, May 4, when he pushed in ahead of eleven other cars with his Briscoe, winning the most important race since the days of the Grand Prix and Vandesbilt cup race over the Havana course.

Toft won the light car race the same day and Ellingboe tied in the southern dirt track championship time trials with George Clark. Ellingboe's time for fifty miles was 47:31 and in the final heat of thirty miles covered the distance in 28:31.

CHANDLER SIX
$1795

Unusual Economy Without Sacrifice

THE Chandler Six has always been famous for its economy of operation—economy without the sacrifice of reserve power, without the sacrifice of roadability, without the sacrifice of beauty of design.

Thousands of Chandler owners all over America tell of gasoline mileage of fifteen to seventeen miles per gallon.

Tire mileage of seven thousand to nine thousand miles per set of tires is commonplace among Chandler owners.

Chandler owners and Chandler dealers say that the service upkeep of the Chandler car is much less than that of other good cars which they have owned or sold.

In the ownership of a Chandler Six you will possess a really great automobile—great not merely from the standpoint of economy of operation and maintenance, but, even more important, from the standpoint of mechanical excellence and daily performance.

The Chandler motor, designed and built in our own factory, distinguishes the Chandler chassis, marked throughout by its simplicity and its sturdiness. The life, pick-up, get-away and endurance of this motor will astonish you quite as much as it pleases you.

Bodies of most attractive design and of unusual comfort are mounted on the Chandler chassis.

SIX SPLENDID BODY TYPES

Seven-Passenger Touring Car $1795 Four-Passenger Roadster $1795
Four-Passenger Dispatch Car $1875; Five Wire Wheels, $110 Extra
Convertible Sedan $2515—Convertible Coupe $2415—Limousine $3135
Los Angeles Prices Quoted—War Tax Paid

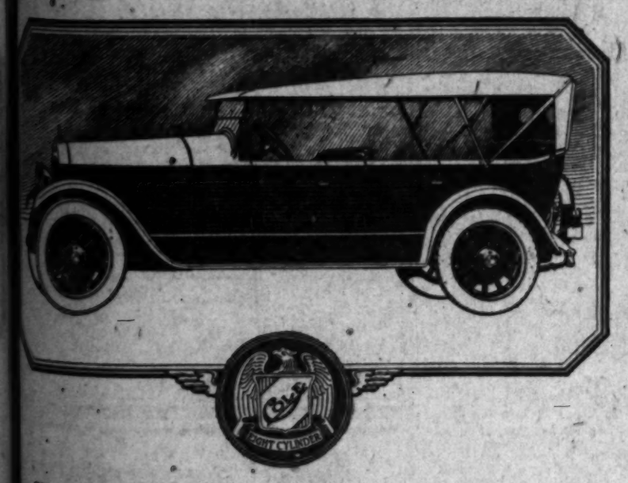
Come Choose Your Chandler Now.

Earl V. Armstrong, Inc.
932-38 South Hope Street
Main 3459 Home 60895

J. L. Bruce, Southern Garage, Bakersfield
Chandler Sales Agency, Eighth and Lime, Riverside.
W. H. Cahall, 317 E. Colorado, Pasadena.
Chandler Six Co., 1605 Fifth Street, San Diego.
C. L. Davis, 209 N. Main St., Santa Ana.
J. R. Fones, 177 Pier Ave., Ocean Park.
E. G. Hayward, Mission Garage, Santa Barbara.
A. R. Hixon, 211 W. Philadelphia, Whittier.
W. B. Johnson, Doc & Bill's Garage, Lompoc.
Long Beach Chandler Motor Co., 212 Locust Ave., Long Beach.
C. A. Maino, Santa Maria and San Luis Obispo.
H. F. O'Byrne, 449 Main St., El Centro.
E. L. Sapp, 311 E. Palm St., Monrovia.
M. R. McKeon, Central Garage, Fourth and D Streets, San Bernardino.
O. L. Pezel, Magby's Garage, Ventura.

CHANDLER MOTOR CAR COMPANY, CLEVELAND, OHIO

The Cole Aero-EIGHT



Here is an answer to our challenge—a faithful portrait of the Cole Aero-Eight.

Note the perfect symmetry, the dashing contour—the poise and spirit of its graceful lines.

Well can you imagine the pent-up energy beneath its generous hood—the more than 80 horsepower responsive instantly to every need.

Speed, acceleration, stamina are there when you want them to a greater degree than you have ever before enjoyed. Silent, constant operation at the slowest pace is afforded as well.

But for the passing landscape the movement of the car is imperceptible—so smoothly does it glide along.

The Aero-Eight will give you miles and miles more for every gallon of gas than ever has been your experience.

Irving Motor Car Co.
842-46 South Olive Street
COLE MOTOR CAR COMPANY, INDIANAPOLIS, U. S. A.

TIRES
BARGAINS
TIRES
STANDARD MAKES
Goods shipped to all points C. O. D. Money refunded on goods returned intact within one week.

Size	Special Prices on Plain Tread		Gray Tubes
28x3	$ 8.45	W	$2.35
30x3	8.95	E	2.35
30x3½	11.60		2.85
31x3½	12.20	G	2.90
32x3½	12.85	U	3.00
34x3½	14.20	A	3.50
31x4	17.90	R	3.65
32x4	18.20	A	3.75
33x4	19.00	N	3.85
34x4	19.35	T	3.95
35x4	20.20	E	4.55
36x4	20.50	E	4.25
33x4½	25.30		4.75
34x4½	26.20		4.80
35x4½	27.00		4.95
36x4½	27.50		5.10
37x4½	28.35		5.35
35x5	29.90		6.00
36x5	30.25		6.60
37x5	32.25		6.20

Non-Skid Prices in Proportion

SPECIAL
Non-Skid Seconds S. S.
33x4 ..... $19.00
34x4 ..... 19.35
Prices subject to change without notice.

AUTOMOBILE TIRE CO.
Sixth and Olive Streets.
F3737 H. A. Demarest, Bdwy. 4049
833 Van Ness avenue, San Francisco
1776 Broadway, Oakland.
Second and B streets, San Diego.
Hotel Fresno Building, Fresno.
The Oldest Automobile Tire Jobbing Concern in the United States and the Largest in the World.
Open Sundays and Evenings

SAMSON TIRES



Samson Tire construction is of a type that will withstand the **maximum** of rubber-consuming road friction and heat of the flinty, rocky, Arizona and California mountain highways. That's why Samson Tires are **"best in the West."**

Samson mileage-cost has been brought to an irreducible minimum—ask any Samson Tire user. The demand for these tires is steadily exceeding our utmost present ability to produce them.

The **super-strength** of Samson Tires is due to the supreme quality of the materials used in their construction. For true balance and inbuilt strength they are unsurpassed.

Samson Tire and Rubber Corporation,
315 Van Nuys Building,
Los Angeles.

Dealers!
Our proposition to dealers is especially attractive. For full information write or call at Executive Offices, 315 Van Nuys Bldg.

NONOLIO
Do Your Bit—Hooverize with Nonolio.

Best News Pictures in the Sunday Times.

Maximum publicity at minimum cost can be obtained only by using advertising space in the Daily and Sunday Times.

ANNOUNCING—

Velvetread Tires

Made by the makers of the

FAMOUS FOR MILEAGE CLEVELAND STANDARD TIRES



Velvetread tires are built to supply the demand for a casing of high quality at a popular price. They represent the utmost economy in tire building without a loss of those essential properties which assure satisfactory service.

Built by hand, with one extra ply of fabric and full molded, with an equal balance of strength in all directions, Velvetread casings insure minimum mileage costs.

Strength without excessive weight, and resiliency without loss of durability are the principles on which these tires are manufactured.

	Nonskid.		Nonskid.
30x3	$16.50	31x4	$31.50
30x3½	$21.20	32x4	$32.05
32x3½	$24.80	33x4	$33.90
	34x4 $34.50		

Guaranteed 5000 Miles

Above prices advanced 10% June 1st.

Southern California and Arizona Distributors

Cleveland Standard Tire & Rubber Co.

Main 457. Pico and Hill Sts. A5219



As Light Goes Through Glass

Just as light rays penetrate through glass, so current passes freely through Threaded Rubber Insulation. Nearly 200,000 tiny threads in each insulator mark the path for the current flow.

The hard rubber stands guard against the formation of short circuits between battery plates.

There's another reason why the Still Better Willard Battery with Threaded Rubber Insulation is worth so much more than its slightly higher cost. It's the one and only battery with the "Bone Dry" principle that is your absolute assurance of getting a battery as new as the day it left the factory.

WESTERN AUTO ELECTRIC CO.
440 W. PICO ST.
BRANCHES
444 Van Ness Ave., Fresno
437 West Broadway, Glendale
Colorado at Pasadena Ave., Pasadena

Willard Service Awaits You at the Following Authorized Service Stations:

Acme Electric Auto Works, 1210 South Grand Avenue
Hollywood Auto Electric Co., 6266 Hollywood Boulevard
Vaughn-Schuler Co., 3241-43 South Figueroa Street
Wilson Battery Service, 2414 West Seventh Street
Alhambra Auto Electric Company, 123 West Main Street, Alhambra

STORAGE BATTERY
Willard
SERVICE STATION

Copyright registered, 1918

NONOLIO NO ACID
Do Your Bit—Economize with Nonolio

ALL KINDS OF
JOB PRINTING
By the TIMES-MIRROR
Printing and Binding House
Orders Delivered as Promised

Yosemite Road Conquered by Automobile Minus Thirs

Proved.

GIANT TEST IN MOUNTAINS.

Newspaper Man Vouches for the Demonstration.

Car Makes Long Trip Without Replenishing Water.

San Francisco to Merced Journey is Made.

One of the most interesting, as well as one of the most spectacular demonstrations of the cooling efficiency of a modern motor car such as the Cadillac eight, was made last week at the time of the opening trip of the California State Automobile Association's officials into the Yosemite Valley.

A Cadillac "8" four-passenger phaeton, carrying a newspaper man as an observer was driven from San Francisco to Merced, from there over the Wawona road to Camp Curry, Yosemite Valley, and from there back to San Francisco without once being refilled with water and at the finish there was just as much water in the radiator as in the start.

Although there are miles and miles of hard climbing, the car did not show the least sign of heating and did not use so much as a spoonful of water for the entire trip.

No extra preparations of any kind were made, as there was no original intention of making such a demonstration. In fact, the car was driven hard over the hills and it was not until Camp Curry was reached that the occupants realized that they had made the trip without using water. For years motorists have considered this one of the hardest tests for the cooling efficiency of a motor car and when the radiator cap was taken off in the valley it was with the intention of putting in water.

RETURN TRIP.

The return trip, although not as hard as that going in, is nevertheless a test on a car and the performance of a Cadillac clearly demonstrated that it is possible to run a car thousands of miles without refilling the radiator.

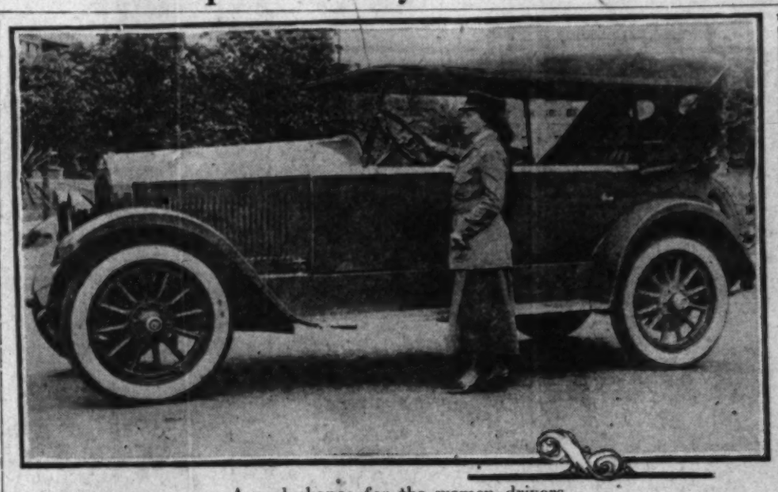
In the party that went into the valley from Merced was a Cadillac landaulet carrying San Francisco newspaper men, the four-passenger Cadillac, a Cadillac touring car driven by John R. Graham, director of the Automobile Association, and a 1916 Cadillac driven by Foster Curry. It was the same story with all of these cars, not one finding it necessary to refill with water upon their arrival in the valley or at any stage of the trip.

The trip of the Cadillacs also demonstrated that it is practical to make the run from the valley to San Francisco or from San Francisco to the valley in one day. The running time of the cars averaged ten hours and allowing for stops it can easily be made in twelve hours. For motorists coming from the south it is a very easy one-day run from Fresno to the valley. The goverment checking stations were not in operation last week, but the schedule regulations will soon go into effect as traveling is getting heavier every day.

IMPROVEMENTS.

With the possible exception of fifteen miles, the road from Merced to the valley can be said to be in good condition and is being improved every day. The Cadillacs made the run from Merced to Wawona in a few minutes over three hours without any effort to make fast time. The run from Wawona to the valley was made in a little over two hours with numerous stops for pictures and sightseeing. The first forty miles of the road from Merced to Mormon Bar is over a newly graded dirt highway. There is some work yet to be done on this, but the road can be said to be in first-class shape. The road is wide most of the way and there is plenty of room for cars to pass. Ten days ago a heavy rain made the road throughout the mountains a bit soft, but they have dried out since then and road workers are rapidly putting it in very good condition. On the Chowchilla grade there are a number of water breaks which makes touring more or less uncomfortable, but it is understood that these are to be removed within the next few days. The roads on the floor of the valley are in first-class shape, but more or less work is to be done on the hills. The road from Chinquapin to Glacier Point is not open yet on account of the deep snow near the summit. The road itself is also in bad shape, due to the winter storms, but this is to be improved and will be opened within a very short time.

The Yosemite Valley is open earlier this year than ever before and the roads are in better shape. The beauties of this great National Park can now be seen to the best advantage and preparations are being made to entertain thousands of motorists during May and June. Practically all of the horse trails are open and animal trains will be going to Glacier Point within a few days.



A real chance for the women drivers.

Here is Mrs. Ralph Starkweather and her new Cole Aero Eight. She is head of the local emergency drivers' organization, a body, the members of which volunteer their services to act as chauffeurs for army officers who may wish to go somewhere in the vicinity on important business. It is an organization nationwide and doing more than its bit to help the war.

ROAD GUIDE TO YOSEMITE

State highway, Los ... to Merced. Rest ... at Merced, 0 miles.

El Capitan Hotel. ... State highway, south.

Turn left at 7 miles ... dirt highway (wide and ... Mormon Bar, thirty-... miles.

Cold Springs, 13.5 ... (good dirt road.)

Signal Peak, 19.6 ... (steep grades, road ...

Wawona, sixty-five ...

Inspiration Point, ... miles (steep grades, road ... row.)

Floor of valley, 77.5 ... Camp Curry, 93 miles.

Note: Coming out of ... ley motorists should turn ... right after leaving ... until reaching Merced. ... Here keep to left across ... to get on new highway ... across creek is shorter ... is the best and shortest ...

WOMEN DRIVERS NEEDED TO HELP WIN THE WAR.

ATTENTION, women drivers of Los Angeles. Here's your chance. Opportunity to prove Mr. Murphy did not know what he was talking about when he challanged your skill at the steering wheel, is now presented.

The emergency drivers' organization needs recruits. In fact, it wants them badly. At present there are fifteen members and Mrs. Ralph E. Starkweather, of the Savoy Hotel, who is at the head of the body, says she would like to see the membership doubled. You will get to wear a military-looking uniform, cap, puttees and everything that goes with it. You will get recognition on the streets and male drivers will have to make way for you.

These women have pledged the use of their service as drivers and the loan of their cars whenever called upon to transport an army or navy officer or representative of the Federal government when he desires transportation in a hurry on official business. The organization is national in scope, having originated in New York. The women of that metropolis and Chicago are said to be crazy about it, and there is a long waiting list of applicants for the honor.

Mrs. Starkweather recently purchased one of the new Cole aero eight, four-passenger sportster models for use especially in connection with this work. It is the seventeenth car she has owned, and she says she likes it better than any other. It has the zip and answers every command with alacrity. Then, too, it is a military-appearing car.

Some women there are who will admit they do not like to knit socks or sweaters, and neither do they get much pleasure in sewing bandages or making hospital garments for the Red Cross. They do like to drive an automobile though, and to them Mrs. Starkweather directs her appeal that they join the emergency drivers as their part in helping to win the war.

Statistics.

NEW BOOK GIVES TIPS ON EXPENSES OF TRUCKS.

"EVERY successful business is based on records. The successful motor truck operator knows to a cent just what every item is costing him, the mileage he is obtaining from his tires, etc. In order to assist in the keeping of intelligent records, the B. F. Goodrich Rubber Company has compiled and printed a book which it calls its Motor Truck Expense Record."

So spoke George G. Crackel, manager of the Akron Rubber Company, sole distributors for Goodrich solid tires. "The book contains thirteen sheets, one for each month, and a recapitulation sheet. These are ruled into columns that cover every possible item of expense. There are thirty-one lines to the page, one for every day of the month. The sheets are 16x11 in size, bound, and fold once into a neat, compact, book.

"It is the same interest in the car owner that prompted it to establish its nation-wide touring service that led the Goodrich company to compile and print such a book and offer it free to truck owners. Thousands of concerns and individual owners throughout the country are using the record book, and many pronounce it the most comprehensive publication of its kind.

"A. A. Perkins, president of the Perkins Oil Well Cementing Company, operating a large fleet of trucks in the oil fields, is one of the local business men who has found the Motor Truck Expense Record of great assistance.

Every truck owner is welcome to a copy of the record — no matter what kind of tires he uses," said Mr. Crackel. "This can be obtained by calling in person at our establishment at No. 1217 South Hope street, or by writing."

HOW ABOUT THAT SQUEAKY SPRING?

RIGHT BRAND OF LUBRICANT IS NEEDED FOR EFFICIENCY.

Ones of the most annoying things about an automobile is a squeaky spring. When a motorist complains about it to his garage man or to the dealer who sold him the car, it is evident that the motorist has not been using the right kind of lubricant. Plain oils and greases squeeze out and permit friction between the bare metal of the leaves. The proper lubricant is one that will form a tough, enduring film between the leaves, preventing metal-to-metal contact.

The Joseph Dixon Crucible Company, manufacturers of Dixon's Motor Graphite, give this advice about lubricating the springs. Jack up the car so that all the weight is off the springs and spread the leaves apart with a screw driver or instrument provided for that purpose. Then smear a creamy mixture of kerosene and motor graphite between the leaves. Springs thus treated will ride much easier and will be entirely free from squeakes. If the graphite is of pure flake variety, it will adhere to the surfaces, filling up and smoothing over the minute irregularitis, and will not squeeze out.

SAVE 25% to 50% on Tires

Guaranteed 3500 MILE TIRE

Size.	Plain	Tubes
28x3	$ 8.40	$2.20
30x3	8.95	2.30
30x3½	12.00	2.60
31x3½	12.10	2.65
32x3½	12.75	2.85
34x3½	13.90	2.90
36x3½	16.75	3.00
30x4	10.50	3.00
31x4	17.60	3.40
32x4	17.90	3.55
33x4	18.80	3.85
34x4	19.00	3.95
35x4	19.80	3.95
36x4	20.00	4.05
37x4	22.00	4.90
34x4½	25.55	4.95
35x4½	26.40	5.00
36x4½	27.05	5.05
37x4½	28.05	5.10
35x5	29.40	5.20
36x5	30.55	5.70
37x5	31.50	6.05
38x5½	35.00	6.10

The Non-Skid Casings in Proportion. We Carry All Standard Makes in Stock. Prices subject to change without notice.

Tire Co. of Cal., Inc.
758-58-60 S. Olive St., Los Angeles
Main 3784. Phones A3091.
Open Evenings and All Day Sundays.

WAY FOR CLEANING BRASS CASTINGS.

Brass castings may be cleaned in an instant by dipping them into a solution of three parts of sulphuric acid and three parts nitric acid, to which after they have been mixed there has been added one quart of common salt, the whole being stirred until the salt has dissolved. If this mixture is placed in an earthenware vessel the brass castings can be dipped in it, removed immediately and rinsed in clear water. The castings can be made as bright as new by this method, and little labor is involved.

ACTION OF GASOLINE UPON FIBER WASHERS.

Do not forget that fiber washers should never be used in the fuel line or in any part of the engine where the gasoline can get at it. The action of gasoline upon the fiber washer has a tendency to make the motor run sluggishly by forming a deposit of minute particles from the fiber. For this reason lead washers should always be used in the fuel line, and similar locations.

EASY TO LOCATE SUSPECTED LEAKS.

An excellent way to locate suspected leaks in the carburetor float is to immerse the part in hot water. In this way any gasoline in the interior will be vaporized and will force its way out of the hole, which may be located by watching for the bubbles to rise. The float should of course be removed from the water the instant the bubbles cease arising.

CLEANING BATTERY BOX IS IMPERATIVE.

Sometimes it is necessary to use temporarily or permanently a set of dry cells in a compartment, where a storage battery was formerly housed. In this case the compartment should be carefully cleaned to remove all traces of the acid left by the battery. Otherwise the dry cells will be attacked and quickly destroyed.

BOOTS SHOULD HAVE REGULAR INSPECTION.

It is very important that regular inspections should be made of the leather coverings or "boots," which protect the universals and other parts. Flying stones or sticks are apt to destroy these boots, permitting the lubricant to leak out and giving entrance to dust and dirt. Look them over once a month anyway.

FIRST!

REPUBLIC MOTOR TRUCKS lead all other makes in California sales by a wide margin.

The rapid increase in Republic trucks sales for the past two years means just one thing—*Republic owners are satisfied with their trucks.*

Why not buy a truck of PROVEN worth—with ARNOLD SERVICE to back it up?

YOU will be satisfied, too.

Harold L. Arnold
Seventh and Grand Ave.
Service Station, 1128 S. Olive.
Pasadena—180 W. Colorado St.
Santa Barbara—1129-31 State St.



Remarkable ... Tenacity of G...

BRAENDE...

BULL DOG NON-SKID TIR...

maintain, through unvarying quality, ... World's Records established years ago

Braender Quality means speed, safety and tire endurance, PLUS ...

INVESTIGATE and you will find ... "The Tyre to Tie To"

WRITE, PHONE OR CALL FOR DESCRIPTIVE ...

SOME EXCLUSIVE TERRITORY ... CALIFORNIA AND ARIZONA FOR LIVE ...

TIRE CONSTRUCTION CO. ...
1243-45-47 SO. OLIVE ST.

Braender Sales Dept.
Bob Brunner, Mgr.
Los Angeles, Cal.
PHONES: Pico 1494; Main 2376; ...

Gasified Mili...

Accomplishme...

YANKEE ARMY M... TO HELP CRUS...

Miracle Wrought is One ... of War-Time Achi...

WHEN peace is restored to the battling nations of the world and Teutonic frightfulness is but a horrible memory, the American automobile and allied industries can look back upon the role played in the reddest and most stupendous of war's dramas with much pardonable pride.

Past accomplishments forecast a realization of such a prediction.

In the last thirteen months, a period largely devoted to belated preparation and the mobilization of men, material and resources, Uncle Sam has had the united and invaluable co-operation of the builders of motor cars and the makers of automobile equipment. Not only have they worked in their accustomed role to make the world safe for democracy, but they have given of their skill and experience that ... Americ... air. ... In ... Americ... Mule ... iete as ... have b... "The ... one of ... time ac... months ... preside... Car and ... dianapo... tions a... quent p... statemen... "It wa... liam G... and civ... the Nat... major's ... departm... motor ...

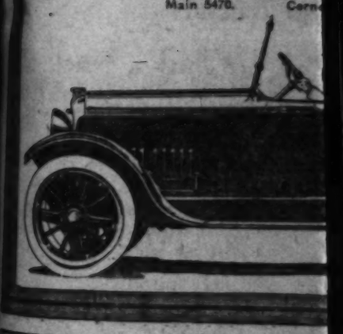
Your W... Business

IT is a profit-payer, in the tim... important hours and days i... seasons. It is a profit-paye... merchandise. Use your Velie ... value will still be so high th... what the car has done for yo... prices used Velie cars bring—

This is Due to the ...

The powerful Velie-Continental moto... —Timken axles front and rear—mu... tiple dry disc clutch—automatic ign... tion—push-button starter—are simpl... indications of the kind of specification... used in the Velie all through. An... the deep-tufted, genuine leather u... holstery and long, underslung spring...

LORD MO...
1057 SOUTH ...
Main 5470. Corn...



Hobbs se... for all ...

When battery trouble occurs—get in touch ... quickly. The cause of the ailment will be ... experts and you'll obtain authentic advice ... battery is ailing or not, acquire the monthly ... nearest Hobbs station for a free battery diag... prolong the life of your battery—it is the ou... is worth a pound of cure.

Our service experts will repair any type of ... repairing. Write or call for folders which e... and longevity of the high-powered Hobbs b... The Hobbs is delivered to you strictly fres... from our Los Angeles factory.

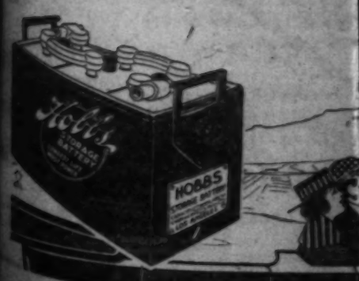
Hobbs Storage Battery Co...
1231-35-37 SOUTH OLIVE STREET, LOS ANGELES.
Phones: A3485, Main 3485

City Service Stations

Hogan's Battery Shop, 221 North Broadway.
White Garage, 810 So. Olive.
Speers' Electric Garage, 1314 West Washington.
Electric Shop, 3407 South Vermont Ave.
Miller Auto Elec. Co., 2710 So. Main.

Outside Service Stations

Azusa, Anaheim, Blythe, Covina, Glendale, Hollywood, Laurel... and Bend, Norwalk, Pomona, Riverside, Redlands, Santa ... Ana, Fullerton, San Diego, San Fernando, Santa Monica, ... Ontario, Pomona, Redlands, Riverside, Santa Ana, Santa ... Barbara, Upland and Ventura—and Lowell and Phoenix ...



ROAD GUIDE TO YOSEMIT

State highway, Los An
to Merced. Bet speedom
at Merced, 0 miles.
El Capitan Hotel, Me
State highway, south,
Turn left at .7 miles on
dirt highway (wide and g
Mormon Bar, thirty-
miles.
Cold Springs, 43.3
(good dirt road.)
Signal Peak, 59.3
(steep grades, road narr
Wawona, sixty-five mile
Inspiration Point,
miles (steep grades, road
row.)
Floor of valley, 87.6
Camp Curry, 93 miles.
Note: Coming out of
ley motorists should keep
right after leaving Wa
Until reaching Mormon
Here keep to left across
to get on new highway.
across creek is obscure,
is the best and shortest

RST!

BLIC MOTOR
UCKS lead all
r makes in Cal-
les by a wide

id increase in
trucks sales for
wo years means
ning—*Republic*
s satisfied with
rs.

buy a truck of
N worth—with
SERVICE to
?
l be satisfied,

L. Arnold
nd Grand Ave.
n, 1128 S. Olive.
0 W. Colorado St.
—1129-31 State St.

arkable f
acity of Gr
RAENDE
BULL DOG
N-SKID TIR
unvarying quality,
stablished years ago
ity means speed,
endurance, *PLUS*
and you will find
to Tit To"
OR DESCRIPTIVE CIRCU
VE TERRITORY IN
ONA FOR LIVE AGENT
CTION CO. (I
SO. OLIVE ST.
Angeles, Cal.
Main 2376; Home A9

Classified Military Forces of This Country to Help Crush the Hun.

Accomplishment.

YANKEE ARMY MOTORIZED TO HELP CRUSH THE HUN.

Miracle Wrought is One of the Greatest of War-Time Achievements.

WHEN peace is restored to the battling nations of the world and Teutonic frightfulness is a horrible memory, the American automobile and allied industries will look back upon the role played in the maddest and most stupendous of dramas with much pardonable pride.

The accomplishments forecast a creation of such a prediction.

In the last thirteen months, a period largely devoted to belated preparation and the mobilization of men, money and resources, Uncle Sam and the united and invaluable co-operation of the builders of motors and the makers of automobile equipment. Not only have they worked in their accustomed way to make the world safe for democracy, but they have given of their skill and experience that America might be supreme in the air.

In this year and a month, the American army has been motorized. Mule and horse, faithful but obsolete as agents of military transport, have been replaced by gasoline.

"The motorization of our army is one of the most marvelous wartime achievements of the past twelve months," said George M. Dickson, president of the National Motor Car and Vehicle Corporation of Indianapolis. "A comparison of conditions a year ago and now is eloquent proof of the truth of such a statement.

"It was just a year ago that William Guy Wall, our vice-president and chief engineer, resigned from the National company to accept a major's commission in the ordnance department and take charge of the motor equipment section, responsible for the design, purchase and maintenance of the armored cars and tanks that will support Gen. Pershing's infantry in their drives to German trenches. He was the first of the many automobile engineers to volunteer for military service.

"At that time there were only two army officers in the ordnance department that were specializing in motor transport. They cannot boast of the same exclusiveness today. Hundreds of men have been assigned to this same work. A building of fifty or more offices is required to house the officers in this department who are now detailed at Washington.

"Uncle Sam provided a motor equipment for his army that will astound the military world. He is about to invest $54,000,000 in 21,845 vehicles for use at the thirty-three divisional camps. These include passenger cars for officers, light and heavy trucks, special machines and motorcycles.

"The motor equipment of a division costs about $1,500,000, each division having four closed cars, three seven-passenger cars, twenty-nine five-passenger cars, ten roadsters, ten light trucks, 243 three-ton trucks and 112 motorcycles.

"In the past year 9950 trucks, 3520 passenger cars and 6126 motorcycles were purchased for the immediate needs of the quartermaster's department and to supplement the equipment already on hand, consisting of 3000 motor trucks, 450 passenger cars and 670 motorcycles that were acquired for the Mexican expedition and border patrol.

"Ten thousand heavy-duty trucks of standardized design are now in course of production. They will be used for hauling ammunition and supplies. The Urgent Deficiency Appropriation Bill also calls for the purchase of 13,261 motor vehicles for the artillery and 1122 roadsters, trucks and tank wagons for the truck companies.

"For maintaining this equipment 160 garages and shelters already have been built. Three million dollars have been appropriated for heating these buildings. Repair shops costing $5,700,000 are to be constructed. Each of them will cover four acres of ground and require the services of 1200 mechanics. Orders have been placed for small machine shops mounted on truck chassis, each employing twelve skilled artisans, to render first aid to disabled vehicles, make minor replacements and salvage wrecked cars.

"At the outbreak of the war French taxicabs and motor busses saved Paris. Thousands of American motor cars and trucks also will prove equal to the Homeric task of halting the Hun."



Gee, I feel tough today.



Guess I'll take a chew at this tire.



Holy smoke, I didn't know it was a Thermoid!

This was rather tough on the dawg.

This photograph really explains itself, but in case it doesn't make its meaning clear we will state that the tough looking bulldog thought he would like to gnaw on something and made the sad mistake of trying his teeth on a Thermoid tire. Note the sad, "It can't be done," expression on his canine phiz in the lower photograph.

AGENT PREDICTS TIRE SHORTAGE.

DECLARES SITUATION WILL BE BETTER AS SHIPS ARE BUILT.

"There is no use in trying to camouflage the fact that there is going to be a shortage in tires. The government regulation regarding rubber means that only 25,000 tons are to be imported in the next three months. Of this amount the government needs about 9000 tons for its own use. The remainder is to be divided, I understand, among the rubber companies which manufacture many things besides tires," stated A. Koehler of the Pacific Rubber Company, distributor of Horseshoe tires in California and Arizona.

"Of course, there are some of the tire manufacturing companies that have a considerable supply of crude rubber on hand, but this will not last long enough to overcome the reduction on imports. It is not unlikely that when the shipping programme has been advanced to the point where there are more ships for commercial uses the embargo will be removed. Roy R. Meads, president of the Pacific Rubber Company, is at the factory in Racine and will not return until the latter part of this week."

SEVENTY-MILLION MARK THEIR GOAL.

BIG COMPANY WELL STOCKED WITH CRUDE RUBBER FOR TIRES.

Tire sales of the United States Rubber Company during 1917 amounted to more than $55,000,000 as compared with slightly less than $40,000,000 for the preceding year, according to a report that has been received by J. B. Magee, district manager for the company with headquarters in Los Angeles.

"Although the company estimates that more than $70,000,000 worth of tires will be sold by it this year, it is possible that these figures may be somewhat reduced as a result of the restrictions placed upon the importation of crude rubber. However, I believe, we are well stocked on crude rubber and if such is the case, the above mentioned figures may not be far from the mark set," said Magee.

Eventually, it is expected, tires worth approximately $20,000,000, will be made annually in the new plant recently acquired by the United States Rubber Company at Providence, R. I. For the first three months in 1918, the company showed a gain of 40 per cent. in sales over the corresponding period of 1917. This gain, according to officials, was well distributed over all departments.

RECIPE FOR MAKING GOOD BODY POLISH.

The car owner who would rather produce all his own "ingredients" at home may be glad to know that an excellent body polish may be made from the following: One pint of turpentine, one pint of wood alcohol, one quart of distilled water and one quart of paraffine oil. The alcohol and turpentine should be mixed, after which the water and paraffine oil should be added. The best way of mixing the latter two is to place them in a bottle and shake them briskly. The solution should be applied with the soft side of a canton flannel cloth and polished with a dry cloth.

Hustle.

PLANTS KEEP UP WITH PRODUCTION DEMANDS.

THE big "spring drive" has been launched against the factory of the Chevrolet Motor Company of California at Oakland, and the "home forces" have defended their positions.

In other words, in spite of the tremendous demand for Chevrolet automobiles occasioned by the coming of real spring all over the Pacific Coast—the territory supplied by the Oakland plant—the production department of the company has kept up with the rush, and figures submitted to Vice-President R. C. Durant show a total of 1277 machines delivered to dealers during the thirty-day period. Added to the normal popularity of the Chevrolet was the fact that transportation difficulties beset those bringing in motor cars from the East, while the Pacific Coast was entirely clear of any serious congestion.

The principal task confronting Chevrolet production chiefs was to secure sufficient man power to keep factory equipment running to capacity. This difficulty was solved by high wages, with the result that no surplus remains to decorate the Chevrolet warehouses in Oakland, Portland, Los Angeles and Spokane. Present production estimates call for a continuation of the manufacturing pressure for at least another month, for Chevrolet dealers have already filed orders for more than 1200 cars to be delivered during the month of May.

According to Vice-President Durant, the Chevrolet Motor Company of California is keeping its dealers and their patrons satisfied at the risk of injuring future business. Should the government order a curtailment of production, as has been rumored, or should the big Oakland plant meet with an accident that would force it to shut down for even a single day, there would be no surplus to fall back upon, and Chevrolet enthusiasts would be forced to wait until the factory could catch up to secure cars.

Be Patriotic.

EVERY MOTORIST SHOULD AID IN SAVING GASOLINE.

"THE matter of the conservation of our gasoline supply keeps bobbing up and despite rumors and counter-rumors, it is a subject that is receiving the serious attention of the government. Because we evidently have a plentiful supply on the Pacific Coast and particularly in Southern California, we are, I think, prone to treat the matter rather lightly," said P. H. Greer.

"We learn, that the government has commanded that California save 1,000,000 gallons of crude petroleum annually. Of course, other oil producing fields must save toward a reserve supply in proportion to their outputs. As gasoline is manufactured from the crude oil the directions of the government can only mean that the nation-wide act of conservation means a reduction of the gasoline supply.

"I cannot see wherein this should perturb motorists. Instead, it should prove advantageous, for by driving cars that are economical in the use of fuel and practicing economy here and there, car owners will be in in pocket and they will at the same time, be performing a patriotic act. There are approximately 5,000,000 cars and trucks in the United States. Assuming that the owner of each saved one pint every day in the year, the total would be in the neighborhood of 400,000,000 gallons annually.

"For several weeks we have been burning distillate in our Chalmers demonstrators and the results have been better than what we had expected. Owners of Chalmers are also burning distillate and the reports which they make to us show equally as good results, if not better. Some are burning a composition of one-half distillate and one-half gasoline. With the amount saved daily in burning distillate one can buy Thrift Stamps and Liberty Bonds.

"The now noted 'hot spot' which cracks up and heats the raw gas into a cooked condition and the Ram's horn manifold, both Chalmer's devices, are responsible for Hooverizing some of the gas supply. The ram's horn manifold is used by the United States government on Class A, AA and B trucks, which fact indicates its great value. It takes the gas from the 'hot spot' and carries it to each cylinder without sharp turns. At the moment of sparking, the gas is ready for 100 per cent. returns. There is so little that comes out of the exhaust in the form of unburned gas, as to be negligible."

Your Velie is a Business Investment

It is a profit-payer, in the time it saves you in getting around, in the important hours and days it gains for you in rush errands or busy seasons. It is a profit-payer in the value it maintains as a piece of merchandise. Use your Velie long and constantly—and its re-sale value will still be so high that you make a big profit considering what the car has done for you. Proved in the exceptionally high prices used Velie cars bring—when they can be bought at all.

This is Due to the Famous Velie Values

The powerful Velie-Continental motor—Timken axles front and rear—multiple dry disc clutch—automatic ignition—push-button starter—are simply indications of the kind of specifications used in the Velie all through. And the deep-tufted, genuine leather upholstery and long, underslung springs—there is comfort! Beauty is revealed in every line and in the Velie's lasting, mirror finish.

There is not another car in the Velie's price class that shows such a combination. No better car is built at any price. Eight body styles—Touring Cars, Touring Sedan, four-passenger Roadster, Coupe, etc.

LORD MOTOR CAR CO.
1057 SOUTH OLIVE STREET
Main 5470. Corner Eleventh. 10845.



Hobbs service is for all batteries!

When battery trouble occurs—get in touch with **Hobbs Service** quickly. The cause of the ailment will be ascertained by trained experts and you'll obtain **authentic advice free.** Whether your battery is ailing or not, acquire the monthly habit of visiting the convenient Hobbs station for a free battery diagnosis. This habit will prolong the life of your battery—it is the ounce of prevention that avoids a pound of cure.

Hobbs service experts will repair any type of battery that is worth repairing. Write or call for folders which explain the superiority and longevity of the **high-powered** Hobbs battery.

The Hobbs is delivered to you **strictly fresh** from our Los Angeles factory.

Hobbs Storage Battery Co.
1211-13-15 SOUTH OLIVE STREET, LOS ANGELES.
Phones: A3485, Main 3485

City Service Stations

Hobbs's Battery Shop, 721 North Broadway.
Hobbs Garage, 616 So. Olive.
Hobbs Electric Garage, 1914 West Washington.
Hobbs Shop, 3607 South Vermont Ave.
Miller Auto Elec. Co., 2210 So. Main.

Outside Service Stations

Azusa, Anaheim, Blythe, Covina, Glendale, Hollywood, Lancaster, Long Beach, Norwalk, Pomona, Riverside, Redlands, Santa Ana, Santa Barbara, San Diego, San Fernando, Santa Monica, San Pedro, Upland and Ventura—and Lowell and Phoenix in Arizona.



Auto Owners Attention

We save you 65% on tires and tubes. Our own make. Over 30,000 in use in California. We guarantee.

Size.	Price.	Tubes.
28x3	$ 6.25	$2.52
30x3	7.25	2.56
30x3½	8.50	3.04
32x3½	11.00	3.36
31x4	12.00	4.16
32x4	12.50	4.28
33x4	13.00	4.44
34x4	14.00	4.52
35x4	14.00	4.60
34x4½	16.00	5.72
35x4½	17.00	5.88
36x4½	17.50	6.12
37x5	21.00	7.24

Non-Skids $1 Above List.

Tire Construction Co.
(Inc.)
1247 South Olive Street,
Los Angeles, Cal.
Main 2376. Home A9340.
Open Till 7 p.m. Sundays to 12

Hamburger's Auto Supply Store

Monday!

Driving Goggles

—Shell rim and bow glasses with smoked, amber or fuzel shade lenses. Eliminates all glare while driving, and protects the eyes. In four sizes and styles, 25c, 50c, 75c and 85c pair.

Folding Stools, $1.25

—Convenient for the motorist. Strong, durable stools made of best grade steel with heavy canvas seats; folds compactly. An ideal extra seat for the machine.

Luggage Carriers, $2.50

—Easily and instantly attached to any running-board — the only thing for long journeys. The "QD" carriers accommodate 3 suit cases easily, and come complete with 4-foot straps, $2.50.

Glareless Auto Lens

—This is the solution of your lighting problems—a lens that diffuses the light, lighting the road on both sides, in addition to giving a wonderfully clear driving light ahead. Safety First! Buy glareless lens at Hamburger's. Priced, $3.50, $4.00, $4.50 per pair.

"Amalie" Oils, Greases

—Don't expect that machine of yours to give good service until it's properly oiled. Amalie oils and greases may be used on all cars—take advantage of the present price before another advance. The running transmission on display shows the advantages of Amalie products.

Auto Shovels at $1.25

—Just the thing for vacation days. Made with the conveniently short handle so that it will slip under the seat easily. —A handy tool no autoist should be without.

Yes, Carry a Canteen

—The new type of covered canteen with flat bottom which prevents its falling over or spilling. 2 gal., $1.75; 3 gal., $2.00.

Ford Safety Pins, 75c pr.

—Ford's safety device for all Ford machines—you shouldn't be without one. Prevents accidents, makes steering easier, saves wear on the front tires, and eliminates wear and rattle in the steering joints. Installed quickly without tools.

Really Dependable Tires and Tubes

—Prices are continually soaring, and will be much higher within the next few weeks. Buy first quality, guaranteed tires and tubes now and save. We want every motorist to know about our service plan—tires inspected and changed on rims, free of charge—ask about it Monday.

"Peerless" Auto Top Dressing, 65c

—The dressing that renews and polishes the top without injury to the fabric. Pint cans, 65c; quarts for large tops, $1.25 each.

(Hamburger's—Auto Supply Store—Main Floor—Monday)

MASON TIRES
MEANS MORE MILEAGE

DURABILITY

Built with an exceptionally tough tread that withstands the hard knocks of the road. You will find the Mason offers the same of tire economy.

C. Fred Thompson Tire Company
California and Arizona Distributors,
1239 So. Olive St.
A2310 Main 5385

Cut Out Waste
Is the Nation-Wide Cry

—Our allies and this country need petroleum—and lots of it to whip the Hun. So we have got to conserve the supply of gasoline.

With The
New Chalmers

owners, and many of them, are burning distillate and the reports they bring us only prove what we already knew.

The new CHALMERS with its noted Hot Spot and Rams-Horn Manifold devices is a great Hooverizer of fuel. And as for power! Why, it's the unprecedented flow of it that is adding thousands to the fast growing Chalmers family.

There are ten Chalmers models and no matter which one you choose—the car will be one that you will be proud of. All Chalmers are quality through and through. There is not a thing about the new Chalmers that requires camouflage in presenting it to the public.

Let us show you how successfully Chalmers cars burn distillate.

TOURING CAR, 7-PASS.	$1615	CABRIOLET, 5-PASS.	$1725
TOURING CAR, 5-PASS.	$1565	TOWN CAR, 7-PASS.	$2925
STANDARD ROADSTER	$1565	TOWN CAR LANDAULET	$2925
TOURING SEDAN	$1950	LIMOUSINE, 7-PASS.	$2925
LIMOUSINE LANDAULET	$3025		

ALL PRICES F.O.B. DETROIT.
SUBJECT TO CHANGE WITHOUT NOTICE.

Greer-Robbins Company
Twelfth and Flower Streets.
Broadway 5410. Home 60081.

Stanwood Safety Step Plate
for Automobile Running Boards



Rubber molded on a perforated metal plate, 24 projecting ribs. Size, 8 ins. wide, 11½ ins. long. Keeps the car clean. Assures safety. Adds to car refinement. Quickly applied. Will not mat down or discolor. Odorless.
TYPE C—PRICE $1.50

Patented 5-3-1916 and 2-19-1918



Patented 5-30-1916 and 2-19-1918

The Stanwood Accelerator Heel Plate
The Accelerator Heel Plate furnishes a stable position for the heel when operating the pedal. Prevents wearing a hole in the floor covering of the car, and is also used on the running board shield as a toe and heel guard, as illustrated above. This plate is constructed on the same principle as the one above.
Size of plate 4 ins. wide, 11½ ins. long. PRICE 80c EACH
STANWOOD EQUIPMENT CO., CHICAGO, ILL.

DISTRIBUTORS
CHANSLOR & LYON CO.
McCOY MOTOR SUPPLY CO.
WEINSTOCK, NICHOLS CO.
E. A. FEATHERSTONE.
WESTERN RUBBER & SUPPLY COMPANY.

Dingy, Rattling Cars Mean Waste
Motor Car Prices are Rapidly Increasing

It is waste to let your auto go to the JUNK PILE.

We can make them like new—both mechanically and in appearance. The increased value this will give your car will more than pay for the work.

George R. Bentel Company
1015 South Grand Ave.

Motor Expert Makes a Forecast Regarding Prices of Automobiles.

Forecast.

AUTO PRICES IF WAR LASTS.

Ford will Sell for One Thousand at Factory.

Predictions Outlined by a Keen Sales Manager.

Material for Repair Supply is Big Problem.

There have been frequent and conflicting rumors for the past three months relative to the curtailment by the government of motor car production, but so far there has been no Federal regulations of the industry, and government officials have repeatedly stated that none is needed so long as the manufacturers continue to co-operate with the government as they have been doing.

That there will be fewer cars built than last year is a foregone conclusion for the manufacturers have voluntarily cut down production to handle war contracts, which makes it harder to get materials or men for motor vehicle production.

F. H. Akers, sales manager of the Reo Motor Car Company of Lansing, Mich., has been making a survey of Pacific Coast conditions and for the past ten days has been visiting the stores and branches of Earle C. Anthony, Inc., the California distributor of the Reo lines. He expresses the opinion that cars will be higher in price and much scarcer by summer time.

"We are bound to cut down our production of passenger cars and trucks," said Akers, "for a large part of the energies of the Reo factory are being devoted to building several million dollars' worth of tractors for the government. These will be used to haul heavy artillery on the European fronts and as we feel that the primary business of the nation is winning the war we are letting all other matters take second place."

THE OUTPUT.

"As the government will, in all probability, control the entire output of steel it will become increasingly difficult to get sufficient quantities to maintain even an appreciable production of motor cars. The smaller plants, of course, will suffer most, but the industry is so large and affects so many hundreds of thousands of wage earners that anything which hurts it has widespread influence.

"The one thing that makes labor costs so high is the fact that those manufacturers who are working on war contracts only on a basis of cost plus a fixed percentage of profit, are bidding for skilled labor against the manufacturers who have their regular lines to maintain. As the profit is based on costs the war contractor makes more money when it costs more to manufacture the goods. We have lost at least 800 men since the war began and most all of these are skilled workers. Tool makers, who had been getting 75 cents an hour are offered from $1 to $1.10 to work on war contracts, and if we held these men by raising the scale we would have to do the same in all other lines of skilled labor. This makes it hard for us to keep skilled labor without paying such prices as would materially boost the price of our cars. That we will have to do so in the near future is certain and that is one reason why we say that automobiles are going to sell for more money.

THE NEED.

"I feel sure that if the war lasts two years, and it probably will, that the Ford will sell for $1000 at the factory and other cars will sell in the same proportion. There has never been a greater need for automobile transportation than exists at the present time, for the auto is the only vehicle available to afford practical relief for the railway freight congestion. We cannot expand our railway systems fast enough to take care of the traffic and we will soon find that the motor trucks will have to be handled in a more efficient manner to get the maximum relief.

"Another problem that every manufacturer faces today, and one which occasions quite a bit of worry, is getting materials with which to maintain the supply of repair and replacement parts. We are prepared for a two years' supply and the parts department gets first call on all materials now coming in. We feel a deep obligation to keep the Reo cars that have already been sold, going, more so than to furnish new cars to those who wish them, for it is only by getting higher efficiency out of the cars now running that we can do with less new ones."

BOOSTS SEDANS FOR LONG AUTO TRIPS.

"Just finished a trip from Spokane to Los Angeles, and I want to say that a Sedan is the only type of car for long trips," was the statement made to W. D. Dunham, the Ford dealer, recently by a person who came in for some little repair work.

This customer, Frank Beard of Spokane, has become a Ford Sedan enthusiast, in the past few weeks, as he was one of those who had never really given the Sedan type much thought for every day use.

"I tell you people are making a mistake by not looking into this type of car for year round service," says Mr. Beard, "and I really believe that it will take the place of the touring car to a certain degree when its advantages become more fully recognized."

USE TALC IN PLENTY IN NEW TIRE TUBES.

"When replacing tire tubes it is essential that talc or French chalk should be thoroughly distributed over the inside of the casing. This operation is greatly facilitated by the use of a small blower, such as is used for spraying insect powders," says Frank Price of Nelson & Price, tire dealers.

A blower of this kind may be obtained in any drug store, and its use results in the talc being evenly distributed all over the inside of the casing, a very important matter.

REAR DOOR SOLVES LONG-FELT WANT.

INNOVATION DESIGNED FOR CAR IS PLEASING TO BUYERS.

Following out their usual policy of distinctiveness and exclusiveness in both motor and body design the manufacturers of the Stearns-Knight have adapted a new feature in their four-passenger roadster which has apparently been overlooked by other manufacturers.

This innovation, which has been adopted on all of these Stearns models, is a rear door on the curbside permitting easy accessibility to the rear seat in addition to the aisleway between the two divided front seats.

The one drawback of unpleasant feature of the four-passenger roadster is the inconvenience of getting in or out of the rear seat while the front seats are occupied, says Lynn C. Buxton, and through medium of the rear door on the curbside of this car, this one outstanding drawback has been overcome.

TAKE ADVANTAGE OF SERVICE STATIONS.

DETAILS OFTEN OVERLOOKED ARE LOOKED AFTER BY EXPERTS.

When Henry Ford established his service stations all over the country he did so because he realized that to get the maximum amount of service from a gasoline engine motorists must have the right kind of treatment. And every Ford motorist should take advantage of this service.

The seemingly little details which are overlooked by the majority of motorists are the ones that cause a great deal of trouble later on, says J. B. Fahy of Fahy-Atterbury Company, Ford dealers, located on Grand avenue. For instance, the crankcase of a new car should be drained of absolutely all oil after the first 1000 miles and cleaned out with kerosene, because small particles of metal wear off from new parts and are mixed in with the lubricant, and if allowed to stay in the crankcase will wear out different parts.

Another reason why it should be drained and cleaned out thoroughly is that new cars have a tendency to overheat, which tears down the body of the oil and makes it useless as a lubricant.

MOTOR BUS SERVICE MAKES INSTANT HIT.

TRACKLESS STREET CARS ARE POPULAR WITH PUBLIC OF BAY CITY.

Cities are taking a keen interest in the municipal motor-bus service that was recently placed in operation by San Francisco and the inauguration of which was accompanied by ceremonies conducted by officials of that city. The busses, especially built by the White company, are modern in every detail and the innovation is such an important step forward in solving the transportation problem that they still attract attention on every hand.

According to the superintendent of San Francisco's municipal street railway system, three of the White busses during the first five days covered, respectively, 728, 669 and 576 miles. Street cars are not allowed to cross Golden Gate Park, but the busses can do so and operate on a ten-minute schedule at each end of the line. These trackless "street cars" operate at a much lower cost per passenger mile than electric cars, it is declared.

TIRE MAN BRANDS REPORT ABSURD.

PLAN LIMITING TO SEVEN SIZES NOT LIKELY TO BE ADOPTED.

A recent dispatch from Washington, D. C., stated that a movement was on foot to limit the tire manufacture in this country to seven pneumatic tire sizes. It was stated that such a plan would result in conservation of man power at the factories and also be a saving in materials. Conservation was assigned as the sole motive for making such a recommendation.

When asked if he believed any such proposition stood the least chance of becoming adopted, J. B. Wood, exclusive distributor for Century Plainfield tires and tubes in Southern California and Arizona stated that in his opinion the plan was absurd.

"This appears to be the time for a lot of senseless movements that are not warranted by conditions nor substantiated by facts," said Mr. Wood. "There could not possibly be any conservation in discontinuing a large number of tire sizes and compelling owners of cars equipped with the banned sizes to buy new wheels suitable to the sizes of tires necessary. Certainly a storm of protest by these car owners would result. Nor could there be any conservation in man power by standardizing on seven sizes. It does not take any longer or any more men to turn out a 37x5 tire than it does to make a 30x3½. The whole idea seems preposterous."

BUSINESS OUTLOOK BETTER THAN EVER.

The adding to, as well as the bettering of equipment already in service by individuals and concerns engaged in the transfer and transportation business in and around Los Angeles is pointed out by J. B. Rauen of the United States Spring Company, as a strong indication that general business conditions are better than ever.

The United States Spring Company only recently filled a spring order of no small proportions for the El Dorado stages which ply between Los Angeles and Bakersfield. The company operating these stages is increasing the capacity of its vehicles to meet the heavy demand for passenger space and the spring work was not the least important part of the work.

Progress.

ENGINEERS TO HOLD BIG TEST.

Convention to be Held in Ohio Next Month.

Automotive Apparatus to be Put in Operation.

War Work will be Given Most Attention.

The international aircraft conference held recently in London between representatives of all the Allies, was characterized by a wide interchange of engineering information. The delegates from the United States included several members of the Society of Automotive Engineers, who recently returned to this country with a storeof information regarding condition on the other side. Some of this, of course, for military reasons cannot be made public, but the report of these representatives, which will be presented at the summer convention of the society, will be of the greatest value to all engaged in any war phase of the automotive manufacturing programme.

The automotive engineers' convention this year will be held June 17 and 18 at Dayton, O. Practically all the members of the society are now engaged in war work, so that the entire convention will be devoted to the engineering features of the automotive apparatus used by our navy and army. The most important part of the meeting will be the actual operation of foreign and American automotive war apparatus such as aircraft, tractors, motor trucks, motorcycles, etc. In additon a number of technical papers will be presented by well-known authorities among the S.A.E. membership, dealing with the operation and design of the different types of automotive apparatus on exhibition. These papers and the exhibition features as well will be arranged solely to educate S.A.E. members so that they can render more efficient service to the nation in its conduct of the war.

AUTO RIDING SURE CURE FOR COLDS.

MOTORIST CERTAINLY HAS IT ON THE OLD-TIME PEDESTRIAN.

"There is a decided difference between a motorist and a pedestrian from the standpoint of health," said George Reilly, local Moon agent. The man who drives a Moon 6-28 or any other automobile stands a better chance of outliving his brother on the pavement, for many reasons. A great health specialist asserted that 'a motorist has the advantage of moving air, and this,' he asserts, 'is great.'

"There was a time when we believed that fresh air was only valuable for the oxygen in it. Today we know that good air and plenty of it is absolutely essential, not only for the lungs, but for the skin as well. The skin needs moving air and you can only get that to the greatest advantage in an automobile. Automobile riding is a sure preventative of and cure for that great American malady, the bad cold."

TRAVELS IN AUTO ON SELLING TRIP.

To cover Pacific Coast territory between Los Angeles and Vancouver, B. C., by motor car, W. H. Damon of the Damon Specialty Company, manufacturer of Nonollo polishes for automobiles, left this city last Thursday. Damon is accompanied by a crew of salesmen. Upon his return in about six weeks, he will leave for Chicago in connection with the establishing of a branch in that city.

"We have been increasing our factory capacity to meet new demands made upon us for Nonollo, but it now appears that we will have to make more extended enlargement of our facilities. Through the winter months there was no falling off in business along the Pacific Coast and since then it has increased steadily in volume. We're getting our proportion of the business that has naturally gravitated this way," declared Damon.

DIAMOND TIRES
DIAMOND TIRES
DIAMOND TIRES
DIAMOND TIRES
DIAMOND TIRES
DIAMOND TIRES
DIAMOND TIRES
DIAMOND TIRES

AKRON RUBBER CO.
(INCORPORATED)
Los Angeles Distributors,
1317 So. Hope
Pico 2818; 21488.
VULCANIZING

DIAMOND TIRES
DIAMOND TIRES
DIAMOND TIRES
DIAMOND TIRES
DIAMOND TIRES
DIAMOND TIRES
DIAMOND TIRES
DIAMOND TIRES



This looks like a pretty fair sized order.
Here are the machines of the Hauser Packing Company, which has just equipped its entire fleet with Gates's Half Sole tires.

If You Want a Super-Six Get It Now
There Is No Certainty How Long Prompt Delivery Can Be Made

You have read in the newspapers how automobile production has been reduced. And you know how further curtailment is planned for the future.

In fact, it is already in force, for we last week received a notification from the Hudson factory stating that our allotment of Hudsons for the present season had again been reduced—this time to little more than half the original number of cars we were to receive.

Furthermore, the letter stated that there was no certainty that the factory would be able to fulfill the terms of this twice-reduced schedule.

Increased uses for cars, because of reduced railroad facilities and other needs, keep up a demand that it will not be possible to fulfill much longer. Prices of some cars have already been advanced for the second time within the past six months.

It is likely that buyers will soon be offering premiums for prompt delivery of Super-Sixes.

This is the situation of the Super-Six.

For two years it has been the most popular fine car.

More than 53,000 have been sold.

No dealer has been able to accumulate stock during the past winter and the present demand exceeds the output.

Hundreds of cars are being driven overland to points of sale because freight is so uncertain and buyers want prompt delivery.

Today we can let you drive away in certain models. We might not be so fortunate tomorrow.

It is needless to tell you anything about Super-Six reliability. That quality is an accepted fact with all motorists.

There are ten different model types—There is one standard of reliability. If you get a Super-Six it will serve you well throughout the period now before us, in which it may be impossible to get new, reliable cars.

HUDSON MOTOR CARS

Harold L. Arnold
Seventh and Grand Ave.
Pasadena—180 W. Colorado St.
Santa Barbara—1129-31 State St.

Women Not

Economic.

WOMEN HELP MAKE AUTOS.

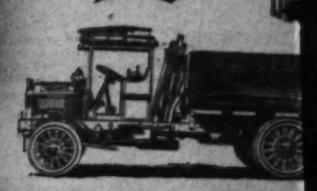
Sex Aiding to Solve the Labor Problem.

Take Places of Men Who Have Gone to War.

Owners are Well Pleased with Results.

...e economic by-product of the ...t is of unusual significance ...nterest is the introduction of ...men labor in the great motor car ...tories. Brought about by neces- ...sity and ... competent ... the conclu... be an ex... every view ... "The Pa... ploying a ... en," said ... Bros., Pasa... sands of m... and the ca... on man po... purposes, ... troit alone ... bor now e... which will ... declared. "This co... a readjustm... workers a... it has open... bor in posi... skill are n... a matter of ... necessary to ... the work o... was to be h... also if ordi... was to be p... able rate of ... the employe...

Standard



ASK A STANDARD
Before you invest your money
priced truck.
Satisfied owners are our best adv
J. J. DE VAUX, Dist
1017 South Olive St.

FEDERAL CORD
DOUBLE CABLE BA



Exclu
Fede
Featu
—insure lo...
age and g...
wear.
There ...
double la...
loose cords.
By imp...
every co...
lithe, suppl...
they are co...
insulated ag...
structive i n...
heat.
Vulcanizi...
internal air ...
instead of s...
the tires in ri...
tallic moulds ...
plishes unifo...
tribution of s...
that each cor...
its proportion...
of the stress.
Weinstock-N...
Compan...
Wholesale Dist...
1211 South Of...
Los Angel...

THE FEDERAL RUBBER COMPANY of Illinois
Factories, Cudahy, Wis.

Hupmobil

The Comfort Car

Comfort in the wonderfully easy riding a... the superb steadiness of this new Hupmob... in its almost savage power and its phenom... enal performance.

Comfort of another sort in its very *unusua... economy of* tires and gasoline; in its well... known Hupmobile durability, and in its pro... nounced beauty.

Greer-Robbins Co...
Twelfth and Flower Streets
Bdwy. 5410 Home 6008...

Hupmobil...



order.
ast equipped its entire fleet wi

per-Six

w Long
Made

s how auto-
. And you
lanned for

or we last
he Hudson
f Hudsons
en reduced
he original

t there was
be able to
d schedule.

of reduced
ep up a de-
ulfill much,
eady been
he past six

e offering
r-Sixes.

ix.

lar fine car.

tock during
eds the out-

nd to points
uyers want

ain models.

Super-Six
ct with all

nold

Ave.
rado St.
State St.

Women Not Yet Displacing Skilled Motor Mechanics.

Economic.

OMEN HELP MAKE AUTOS.

Are Aiding to Solve the Labor Problem.

Places of Men Who Have Gone to War.

...rs are Well Pleased with Results.

...nomic by-product of the ...is of unusual significance ...ent is the introduction of ...labor in the great motor car ... Brought about by neces-sity and the urge of patriotism, competent observers have come to the conclusion that it is proving to be an excellent development from every viewpoint.

"The Paige factory is now employing a goodly number of women," said Stanley W. Smith of Smith Bros., Paige distributors. With thousands of men drafted into the army and the extraordinary demand made on man power for purely industrial purposes, there has developed in Detroit alone a shortage of skilled labor now estimated at 20,000, and which will soon reach 33,000, it is declared.

"This condition has necessitated a readjustment. It gives trained workers a greater opportunity and it has opened the way for new labor in positions where training and skill are not so greatly needed. As a matter of fact, it was absolutely necessary to get additional labor if the work on government contracts was to be kept up to schedule, and also if ordinary industrial activity was to be maintained at a reasonable rate of speed. Consequently the employment of women in certain departments was a logical and natural development.

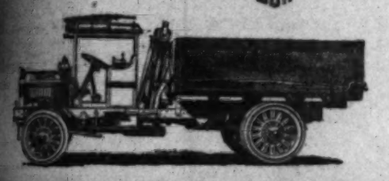
"At the Paige they are employing women largely in inspection work where they do not displace skilled mechanics, but yet find a congenial occupation which they are entirely competent to follow. In fact, in this line of work they are especially efficient, and because of their temperament they are even more conscientious than men. The consequence is that the work is being done as well as or better than before, the men are able to take up their military duties or move up to more responsible jobs, and the wheels of industry are kept turning. It seems to be the logical solution of the problem and one that is proving advantageous to all concerned.



Doing their big part to help win the war.

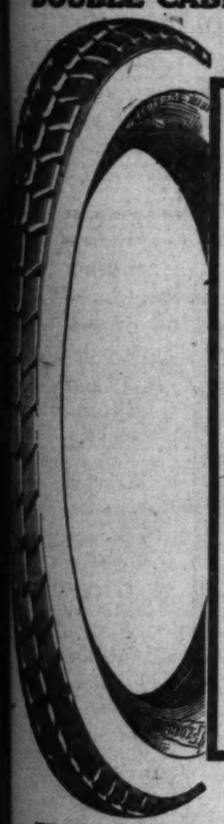
Here is a fleet of Standard trucks now in the army service. This photograph was sent to Justy J. DeVaux, local Standard dealer last week, with the government O. K. for publication.

Standard
DETROIT USA



ASK A STANDARD OWNER
Before you invest your money in a high-priced truck.
Satisfied owners are our best advertisement.
J. DE VAUX, Distributor
1017 South Olive St.

FEDERAL CORD TIRES
DOUBLE CABLE BASE



Exclusive Federal Features
—insure longer mileage and greater wear.

There are four double layers of loose cords.

By impregnating every cord with lithe, supple rubber they are completely insulated against destructive internal heat.

Vulcanizing under internal air pressure instead of squeezing the tires in rigid metallic moulds accomplishes uniform distribution of strain so that each cord bears its proportionate part of the stress.

Weinstock-Nichols Company,
Wholesale Distributors.
1211 South Olive St.
Los Angeles.

THE FEDERAL RUBBER COMPANY of Illinois
Factories, Cudahy, Wis.

Hupmobile

The Comfort Car

Comfort in the wonderfully easy riding and the superb steadiness of this new Hupmobile in its almost savage power and its phenomenal performance.

Comfort of another sort in its very *unusual economy* of tires and gasoline; in its well-known Hupmobile durability, and in its pronounced beauty.

Greer-Robbins Co.
Twelfth and Flower Streets
Bdwy. 6410 Home 60081

Hupmobile

Over There.

TELLS OF LIFE IN TRENCHES.

Former U.S.C. Athlete Now on West Front.

Sees German Aviator Dive to His Death.

"Over the Top" Gives Him Some Thrills.

Interesting glimpses of life in the trenches are contained in communications from Jack Elmore, former full-back of the U.S.C. varsity and popular college athlete of Southern California. Elmore is serving as a second lieutenant of field artillery, having crossed the water after completing his course in the officers' training school at Leon Springs last August.

The following excerpts are taken from letters written to friends and relatives in Los Angeles:

THE WRECK.

"Aside from this (my birthday) nothing of great importance happened except the wreck of a German plane, which fell from a height of about two miles and landed near my dugout. It is the nearest home the war has come to me yet, and it left a bad taste. I fear I am too chicken-hearted, but for the two young Germans who had so gladly made the great sacrifice I could feel nothing but sympathy and admiration. But the thing which cut the deepest was the unconcern and heartlessness of the spectators. They had hardly hit the ground when they were surrounded by souvenir seekers who took their hats, gloves, medals, pieces of the machine, the machine gun, and, in fact, everything movable. The French plane that brought it down came down itself. The French officer got out, took a picture of the dead Germans and wrecked machine and cut the shoulder straps off the German officers, smiling and receiving the congratulations of the Frenchmen present."

PLAN RAID.

"The French had a raid planned for 3 this morning, and I got them to take me along. Of course, I didn't go over the top, but I had thrills enough, at that. I got to where the raid was to start from. Everything was still except the occasional burst of a shell. . . . At 3:17 hell broke loose (excuse the expression, but there is nothing else describes it.) . . . . The shells came over as thick and fast as if they were being sprayed from a giant hose. The machine guns reminded me more of hail on a tin roof than anything else. At the end of ten minutes the fire of the French shifted, making a curtain around this zone and the infantry went over the top with a yell. After what seemed hours, but was in reality only about fifteen minutes, they came streaming back. With them were fifteen German soldiers and one officer."

STATES TRYING TO CURB BAD LIGHTS.

THAT the distributors appointed by the Torrance Glass Company to handle the "Glareless Auto Lens" are getting on the job in a forceful manner is shown by a letter just received by this company from the McMurtry Manufacturing Company of Denver and is typical of ones received from other eastern agents.

The McMurtry company has a rather large territory, says J. W. White, manager of the Glareless Lens, as the concern covers Colorado, Montana, Wyoming, Utah, New Mexico, Texas, and Western Nebraska, but they have a large force of salesmen which is covering it thoroughly.

Los Angeles and Southern California seem to be lax in this regard and it seems as if the only way to have this law enforced is to have public opinion aroused to such an extent that they will demand that the police do their duty.

WITH THE CHECKER PLAYERS.

NOTES AND PROBLEMS.

PUBLICATIONS IN THE REALM OF CHECKERS.

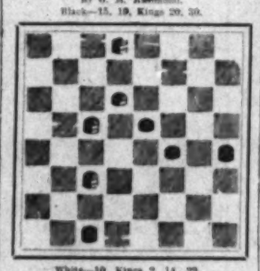
BY JOHN DOUGHERTY.

May 19, 1918.

Chess and Checker Headquarters, No. 714 Higgins Building. All chess and checker players invited to join. For further information, (or of write the secretary), D. H. Brown, at the club rooms.

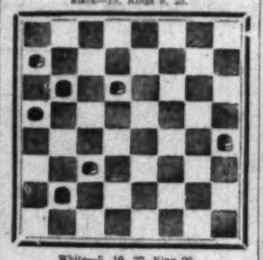
All communications intended for this department should be addressed to John Dougherty, No. 4030 Dalton avenue, Los Angeles, Cal.

PROBLEM NO. 245.
(From Salt Lake Tribune.)
By G. H. Richmond.
Black—15, 19, Kings 29, 30.



White—10, Kings 2, 14, 22.
White to play and win.

PROBLEM NO. 246.
(From Salt Lake Tribune.)
By H. C. Steiner.
Black—13, Kings 9, 25.



White—5, 10, 22, King 26.
White to play and win.

SOLUTIONS TO PROBLEMS.

PROBLEM NO. 243.
By F. Dunne.

Black—7, King 11.
White—12, 19, King 18.
Black to play, White to win.

11-16	12- 8*	4- 8	16-14*	7 11	
18-25*	11- 4	28-19*	12- 8	9-14*	
16-11	19-15*	8-12	14- 9*	W. wins	

PROBLEM NO. 244.
By R. Jordan.

Black—20, 24, King 12.
White—32, Kings 18, 26.
White to play and win.

18-15	26-23	15-19	19-24	32-27	
12-16a	24-27	16-12b	27-31	W. wins	

a—12-8, 26-23, 24-27, 23-19, W. wins.
b—16-11, 19-15, W. wins.

LOS ANGELES TIMES GAME, NO. 529.
"Dyke."

The four following games were played between Boswell and Jensen.

Black—Boswell.		White—Jensen.			
11-15	9-14	9-14	8-11	14-18	
22-17	17-10	22-17	21-27	17-14	
15-18	6-22	14-10	27-24	10-17	
24-15	26-17	27-23	27-24	23-14	
10-19	2- 9	25-22	4- 8	14-23	
28-16	29-25	30-26	32-28	14-10	
12-19	11-15	4- 8	11-15	Drawn	
25-22	17-13	26-19	24-20		
8-11	1- 6	15-24	25-24		
22-18a	25-22	28-19	28-19		

a—Not as popular as 27-23 or 30-25.
b—Both seem to have kept their "draw" in sight at all stages.

LOS ANGELES TIMES GAME, NO. 530.
"Double Corner Dyke."

Black—Jensen.		White—Boswell.		
11-15	2- 6	13-22	16-14	22-17
23-17	22-18	26-17	19-16	15-11
9-14	15-22	8-15	14-17	17-13
25-22	24-15	28-19	5- 9	11- 7
15-18	9-13	15-24	17-21	13-17
24-15	22-27	28-19	16-12	7-10
10-19	1- 5b	6- 9	21-25	17-13
28-10	27-23	17-13	31-26	2- 7
12-19	7-10	9-14	25-31	13-17
17-10	18-15	13- 9	26-22	7-10
6-13	11-18	14-17	31-26	W. wins
21-17	26-14	24-28	26-31	
5- 9	3- 8c	17-22	28-24	
27-24a	22-11	6- 2	18-15	

a—Quite a popular line.
b—5-9 or 8-12 is best.
c—This loses. After the game was finished, Boswell showed the following draw:

15-19	13-22	5-21	18-14	8-11
23-16	26-17	10-11	31-26	3- 7
2- 6	30-14	16-13	8- 3	11-16
25-18	18- 9	28-24	11- 7	Drawn

LOS ANGELES TIMES GAME, NO. 531.
"Edinburgh."

Black—Hopewell.		White—Jensen.			
9-13	6-10	8-13	6- 9	29-25	
24-19	28-24	15-10	1- 6	32-27	
11-16	10-17	7-14	9-13	5-11	
22-18	21-14	26-19	6-10	17-13	
8-11	1- 6	19-26	13-17	14- 9	
25-22	22-18	32- 9	10-14	9-18	
16-20	17-13	27-23	17-21	7-10	
29-25	18-15-1	26-17	14-18	18-22	
11-16	4- 8	13-22	21-25	26-14	
18-14	14- 9	5- 1	25-29	24a	
10-17	5-14	2- 6	29-25	Drawn	
14-18	13- 9	1- 5	25-22		

a—Well-played game.

VARIATION 1.

Black—Barker.		White—A. Jordan.		
28-24-2	14- 7	31-22	22-16	18-14
4- 8	8-10	5- 9	14-17	Drawn
18-15	29-25	30-26	25-22	
7-10	17-26	9-14	17-22	

VARIATION 2.

Black—L. S. Head		White—A. J. Klinka.		
18-15	26-19	31-26	19-16	27-24
4- 8	7-10	5- 9	12-19	Drawn
29-18	14- 7	18-14	15-18	
16-23	2-11	9-18	6-15	

LOS ANGELES TIMES GAME, NO. 532.
"Switcher."

Black—Jensen.		White—Boswell.		
11-15	24-19	1- 6	24-19	18-14
23-17	15-24	29-25	21-28	7-11
8-15	28-19	6- 9	14-14	14-18
22-17	11-15	25-18a	28-30	11-15
4-8	27-24	9-13	32-18	18-15
17-14	6- 9	26-22	30-25	11- 8
10-17	31-27	5-14	18-10	4- 9
21-14	9-14	14- 5	25-22	8-12
6-10	20-14	10-15	16-12	2-10
22-17	15-18	19-10	22-17	7- 2
13-22	27-23	7-21	15-11	10-14
26-17	18-27	28-19	11-15	2- 7
4-8	32-28	21-18	12-16	12-16
28-24	8-11	18-13	20-18	ein.
2- 6	23-32	16-20	14- 9	B. wins

a—This loses, 22-18 is regular and draws with a little care.
b—24-20 loses by 12-16.

CHESS.

GAME NO. 94—QUEEN'S GAMBIT.

White—F. B. Perry	Black—S. Mietkowski
1—P-Q4	P-Q4
2—P-QB4	PxP
3—Kt-KB3	Kt-KB3
4—B-Kt5	P-KR3
5—P-KR4	Kt-Kt5
6—B-R4	P-QKt4
7—P-QR4	B-KKt5 e
8—PxP	P-K4
9—Q-R2 b	B-KB4
10—KtxP	B-Kt5 ch
11—Kt-QB3	Kt-K16
12—Q-B4 c	BxKt ch
13—PxB	KtxB
14—P-K4	castles
15—B-Q6 d	Q-K2
16—Q-Kt2	P-QR4 e
17—KtxP	RxKt
18—BxKt	KtxP
19—R-Kt ch	QxB
20—PxQ ch	KxQ
21—KtxKt	RxB
22—BxP	R-K3
23—P-R7 f	R-QB1
24—B-Q8	B-Kt7
25—K-Kt3	R-K2
26—K-K2	K-Q2
27—K-K3	B-Kt3
28—B-B6	K-B2
29—K-K4	K-Q1
30—K-Q4	B-B8
31—K-B5	B-Kt7
32—P-Q5 g	B-B6 ch
33—K-Q4	B-Kt7
34—K-B5	B-B6 ch, drawn

a—Black could have played R-Q2, Q-Kt3 or Q-R4 ch, but played the text under the impression that he would get sufficient attack for his pawn more to reply to PxP to compensate for the break up of the position on the queen's side.
b—Well played, in fact, the only saving move, as B-Kt3 ch was threatened.
c—White again chooses the best move. 12—P-K4, BxP; 13—Q-Q2, KtxB; 14—Q-Kt3 looked tempting, but would be answered by KtxP with advantage to Black.
d—White might have played 15—P-R7, QxP (if 15, B-B2 and the knight is still imprisoned); 16—Kt-Kt6, Q-Q1; (best) 17—KtxB, KtB; 18—P-R8 and now P-Kt4 could be replied to with Q-Kt6 ch, K-Kt1; B-Q6.
e—White threatened Q-Kt7. The test is to prevent this and give Black's knight a chance to go below at R3 if White does not continue as in the actual game. P-Kt4 would have been answered by KtxP, PxB; Kt—B6 dis ch, K-R1; KtxB, RxKt; Q-Kt7.
f—White could have safely continued with P-Q5, as Black could not play B-Kt7 ch, K-Kt3 and take pawn with either rook or bishop. However, the move made is also a good one, as if the pawn is not taken it will hold Black from making full use of his forces, and if it is White gets a winning end game.
g—K-Kt should have been played, holding back the king's pawn. After the text move, Black's game is lost. This seems to indicate White should have played 26—P-K4.
h—Not a good move on general principles.
i—P-Q5 ch would have won more quickly.
j—If now P-Q5 ch, Black would play RxP and draw.
k—K-Q5 was somewhat quicker.
l—B-B6; K-Kt6, K-R1 would have made it more difficult. White could then win by P-R7, B-Q2; K-B5, B-B3; P-K5, B-KB; P-K7, B-B2; K-B6, B-Kt ch; K-Q5 and bringing the king over to KB8.

SOLUTIONS TO CHESS PROBLEMS.

PROBLEM NO. 28.
By F. Gamage.
1—K (Kt7) -Kt5.

PROBLEM NO. 29.
By J. Pocock.
1—Kt-K7, KxP; 2—Kt-B6. If 1—K-K4; 2—Kt-Q5, if 1—K-B6, Q-B1 ch.

CHESS PROBLEM, NO. 30 (Original.)
By W. S. Waterman.
White—K on QR4, R on KB4, Bs on QB2 and QR7, Kts on QR6 and KKt5, Ps on K3 and K2.
Black—K on Q4, Kt on Q3, Ps on QB6, Q2.
Mate in 2.

Educational.

PLAN SUMMER SCHOOL AS CAMP CURRY ATTRACTION.

THE management of a summer school course for laymen to be offered at Camp Curry, in the Yosemite, July 1-26, is planning a course of approximately twenty lectures to be given by prominent publicists before general audiences of visitors to that resort during week-day evenings in July.

The government is manifesting great interest in schools of this character, and it is expected that speakers of national renown and selected by the government will tour the country and speak on educational subjects that are incident to results of the war. Two of the speakers already engaged for the Camp Curry course are Reynold E. Blight and Dr. Wharton James. Both are well known to the Pacific Coast as lecturers and publicists.

Some of Mr. Blight's topics for the lectures of the third week of July are as follows: "The Status of Labor After the War," "New Incentives and Progress in the Reform Movement. Due to the War," "The Moral Regeneration of America."

Dr. James will lecture on geographical topics as follows: "Changes in the Map of Europe After the War," "Geographical and Economic Reasons for the Various Conquests and Campaigns of the War," "Historic Significance in Prototypes of Present Campaigns."

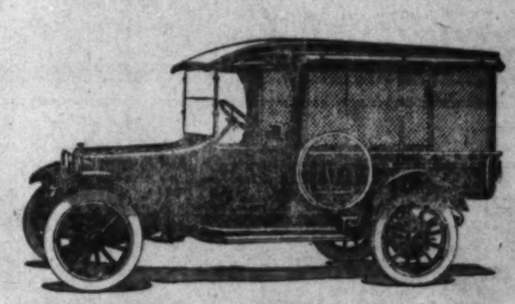
DODGE BROTHERS
BUSINESS CAR

All business men realize better than ever before that they must supply their own transportation.

Dodge Brothers' Business Car answers this need in a most striking and impressive manner.

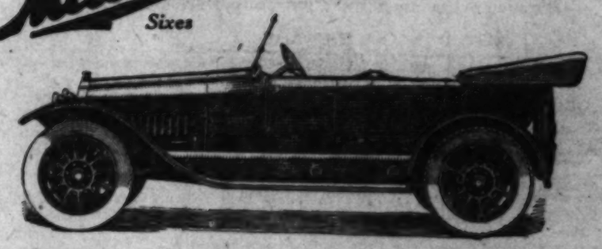
The haulage cost is unusually low.

It will pay you to visit us and examine this car.



Albertson Motor Company
Eleventh and Hope.
Pico 3382. Automatic 60884.

Mitchell
Sixes



A 120-in. Wheelbase
In This $1250 Six

IT IS the longest Six, the roomiest, sturdiest, handsomest Six which is sold at that price now. The motor is the latest type of 40-horsepower Six. It's a high-speed motor, and very economical.

The rear springs are shock-absorbing, so the car is a marvel of comfort. The equipment is extra complete. And the exquisite bodies give it distinction in any crowd of fine cars.

There is nothing in its price class this year comparable with this car.

A Model Factory

Mitchell cars are built complete in a mammoth model plant. Experts have spent years to equip this plant to produce the six-type economically.

All these extra values are due to scientific methods. They come from saving waste.

An Expert Creation

Every important detail is designed and produced by a specialist. In the past year many new experts have been added to the Mitchell staff, most of them masters of endurance.

They have built this car to meet export requirements. In many parts they have added much over-strength. They have fixed new standards and new tests, to insure that any part can meet any super-strain.

No car in this class was ever built to such extreme requirements, in sturdiness and endurance.

This is the car you will choose in this class. In this price-class there is nothing that compares.

$1250 f. o. b. Racine
120-Inch Wheelbase
40-Horsepower Six

$1525 f. o. b. Racine
127-Inch Wheelbase
48-Horsepower Six

16 New-Style Bodies

LEACH MOTOR CAR COMPANY
A Motor Car for Every Income.
1132 South Grand Avenue.
1127 South Olive Street.
Main 1400 Home 60753
Prices subject to change without notice.

Barney Oldfield Tells You Exactly What Carbon Will Do When It Gets in the Motor.

Invention.

MANY NEW IDEAS BORN IN AUTO LABORATORY.

FRANK B. ANSTED, president and general manager of the Lexington Motor Company of Connersville, Ind., always takes great delight in showing visitors at the plant through the laboratory. For there he claims much of the special planning has been done.

This laboratory under the direction of John C. Moore, chief engineer, is constantly checking up all materials entering into the construction of Lexington cars, in addition to searching for improvements in design and construction. Alloy and high carbon steels, worked out from special formulas developed here, are used exclusively. The composition of all materials has in mind the maximum of service and protection against breakage or undue strain.

One unique feature used on Lexington cars, distributed here by W. P. Wisdom Company, saves a great deal of attention on the part of the driver. Oilless bushings are used wherever the construction makes them practical. These bushings are used on spring bolts, both front and rear, on brake shafts, inside the brake drums, and in the clutch. Once installed, they need no further attention. They eliminate all squeaks and rattles and will rarely, if ever, require replacement.

Another idea which has been worked out in the Lexington laboratory, is found in the nonmetallic universal joints connecting the propeller shaft to the rear axle. These are made of heavy six and one-half-inch discs of specially prepared fabric bolted at three points each to the propeller shaft and to the adjacent power transmitting members to form a strong, flexible connection between them. Lexington officials claim that these require no lubrication of any kind nor any other attention when once installed.

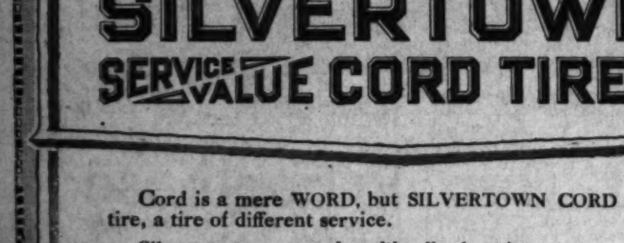
"It is no wonder we are proud of this laboratory of ours," Mr. Ansted said. "In it we have worked out the perfect balance of all of our materials, labored for unification, and conceived all of the clever devices which make the Lexington Minute Man six a motor car which is strong, light and flexible."

FISCHER AUTO BED

MEETS every requirement of the automobile camper. It is a bed—not a hammock. It fits any car, with the top down or up. It is nonbreakable, nonbungleso me, nonbendable. It is easily adjusted. It has neither nuts, bolts, ropes, buttons nor strings. Supported by a steel frame, your car cushions make the mattress. Your tonneau can be converted into a private bedroom in three minutes. It is more comfortable than a lower berth. It is small and compact; folds into 30 in. by 8 in. by 6 in. It will save its cost in hotel bills in less than a week's outing. State make and model of car when ordering by mail.

Fisher Auto Bed & Camp Co., Inc.

Hippodrome Building, Seattle, Wash.



Introductory Price

$17.50

Agents Write for Special Offer

HILL-CLIMB HERO PLANS NEW STUNTS.

"Pete" Eschardies, star salesman of the Los Angeles branch of the Chevrolet Motor Company of California, is getting ready to pull off a few "stunts." Eschardies was the hero of the Rim o' the World hill climb last year, when he finished second after being forced to stop for three minutes to extinguish a fire which nearly consumed his car. Even then he lost to the winner by less than thirty seconds.

Barney Oldfield: 1. When my car is going fifteen miles per hour the dial indicates twenty amperes, but when I speed up to twenty-five or thirty the dial indicates less voltage than at fifteen. Could the generator be dirty or what is wrong, if anything? The car is a 1916 Maxwell, which has been driven 7000 miles.

2. What causes a storage battery to sulphate and is it harmful?

ALAN BARTOW, Anoka, Minn.

1. That condition is all right. The regulator is set so as to give the best all around results. Then if you do much slow driving you will still have a battery up to charge.

2. Sulphation is a natural thing for the battery. During discharge sulphate deposits on the plates, but during charge this sulphate is removed. If, however, a battery remains in an uncharged condition for some time the deposit becomes hard and difficult to remove by any kind of charge. Battery action is one of chemical action between the solution and active material.

BEST IN THE LONG RUN

FAIR TREATMENT

THE Cord Tire

THE motoring world has proclaimed the cord tire, KING.

Tire users having glorified it far and wide as a tire of extra and special service, tire makers have labored to match the pioneer cord tire—the GOODRICH SILVERTOWN CORD—and make a 'cord' tire.

Remember how the cord tire sprung to far-famed and dominating rule.

It was when Goodrich put Silvertown Cords on thousands of automobiles.

Silvertowns have taught the motoring world the COMFORT and ECONOMY of the cord tire.

Why this quick and sensational schooling of motorists?

Because motorists found a new, superior service in—

SILVERTOWN SERVICE VALUE CORD TIRES

Cord is a mere WORD, but SILVERTOWN CORD is a tire, a tire of different service.

Silvertowns are *utterly unlike* all other tires.

They look *different* outside in the smartness of their trim, graceful lines, emphasized by the Red Hallmark of Tire Quality, the RED-DOUBLE-DIAMOND, neatly inlaid in their side wall.

But the difference goes deep into their sturdy body, that patent protected fusion of rubber and *spiral-wrapped* CABLE-CORD.

Silvertowns' *different* structure has greater resistance to shock stress. It runs with a smoother ease—

And immune to tire fever, the internal friction which multiplies in tires and burns them up, it outserves with phenomenal mileage.

Cord tires mean comfort and economy to you. But make sure that you get REAL Cord Tires by demanding

GOODRICH SILVERTOWN CORD TIRES.



Where You See This Sign Goodrich Tires are Stocked

GOODRICH TESTED TIRES

Buy from Goodrich Dealers Located Everywhere

THE B. F. GOODRICH RUBBER COMPANY
946 SOUTH BROADWAY

W. S. S.

The action of today, and every day until this war ends, is that, of Thrift Stamp purchase. Failure to act is failure of individual responsibility.

★

For sale at every Goodrich Branch and Depot.

THE CITY OF GOODRICH AKRON, OHIO.



Beauty in distress gets quick aid.

Here we have Miss Anita King, film star, with her new Studebaker Six, illustrating what happens when your battery goes on the blink, if you don't know where to go for service. Note the Willard man in the lower photograph.

TIRES

At ½ Price

Fresh from the factory; selected seconds. Full of good service. All orders C.O.D. on approval—no money in advance. Tubes guaranteed one year.

Plain Tread	Non-Skid	Tubes
28x3	$ 8.25	$ 9.15	$1.95
30x3	8.50	9.20	2.05
30x3½	11.05	12.25	2.30
31x3½	11.25	12.35	2.40
32x3½	12.25	13.60	2.55
34x3½	12.90	14.00	2.60
31x4	16.25	18.00	3.05
32x4	16.50	18.10	3.20
33x4	16.75	18.50	3.45
34x4	17.80	19.00	3.55
35x4	17.95	19.75	3.80
36x4	18.75	20.25	3.70
34x4½	22.95	25.25	4.40
35x4½	24.00	26.50	4.50
36x4½	24.75	26.50	4.80
37x4½	25.50	27.50	4.70
35x5	26.00	28.25	4.80
36x5	24.50	27.00	5.20
37x5	27.25	29.75	5.50

OPEN ALL DAY SUNDAY

TIRE SUPPLY CO
613 S. OLIVE ST.
LOS ANGELES
PHONE EAST
BROADWAY 1205 F 6642

Goes East.

PRESIDENT GREER LEAVES FOR AUTO MEN'S MEETING.

EXPECTING to be absent from Los Angeles five or six weeks, P. H. Greer of the Greer-Robbins Company, distributor of Hupmobile and Chalmers automobiles and recently elected president of the Los Angeles Motor Car Dealers' Association, left for the East last Tuesday. At St. Louis he will attend an important meeting of the National Automobile Dealers' Association, of which he is a member of the board of directors.

The national dealers' organization is to the dealers of the nation what the National Automobile Chamber of Commerce is to the manufacturers. "At the coming meeting," stated Greer before leaving, "the subject of reduction of output will be undoubtedly the principal topic. With a membership of approximately 30,000 dealers, the association represents many millions of dollars invested by them. While they all want to do their share in the great emergency, they feel that they should be offered some protection as well as the manufacturers. The radical reduction of 75 per cent. so much talked of, however, is I am well informed, based upon rumor. Willys, Durant, Dodge and Flanders compose the committee representing the manufacturers that is trying to effect a satisfactory arrangement with the War Trade Board."

After leaving St. Louis, Greer will visit in turn, Chicago, Detroit and New York as well as other large business and manufacturing centers. He will also be present at several large tractor demonstrations and will attend the annual summer meeting of the Society of Automotive Engineers.

"I am very much interested in the tractor problem and have been for some time. The field is a great one and it is bound to revolutionize farming. Under the influence of the tractor intensive farming on a gigantic scale in this country can be carried on," he declared.

Commenting on the much talked-of car reduction, Greer said: "If the radical reduction of output was made effective, there are small manufacturers of automobiles who would be forced out of business, while thousands of dealers would have their investments ruined. From what I know, I cannot believe that the government intends putting any such measure into effect. Labor and transportation as well as coal figure largely in the problem. Some equable working basis will be worked out, I feel sure."

Times "Want Ads" increase business.

Warning.

WHAT CARBON DOES FOR YOU

Causes Engine to Lose ... of Pep and Power.

Induces Overheating, ... ing and Backfiring.

Also Works Havoc with ... Valve System.

BY BARNEY OLDFIELD.

[Copyright, 1918, by Elec. Factors Syndicate, Inc.]

Carbon is just about the ... thing that can happen to the ... nal combustion engine, as far as ... terrupting its efficient ... goes. Not only does it cause the ... gine to lose most of its ... power, but it induces ... misfiring, backfiring and ... things that may cause injury to ... power plant. The engine ... packed with carbon ... throttled down properly and ... condition is bad enough, it may ... on firing for several minutes ... the ignition has been switched ...

Not only that, but carbon does ... work havoc with the engine ... and with the valve system as ... Carbon deposits occur on both ... valve faces and on the seats ... flinty hard particles of the ... gradually are ground ... metal, completely destroying ... even seating of the valve, which ... so vitally important to efficient ... eration. Fuel leaks begin to ... compression is impaired and ... action of the motor becomes ... gish and extremely inefficient.

The commonest cost of ... deposit troubles is the ... chamber. These are formed ... the products of the burned ... with dust which has ... trance to the compartment ... oil which forces its way past ... rings and enters the ... chamber mixes with these ... gredients and forms a solid ... a flinty hardness that ... quires a chisel to loosen. These ... posits are not perfectly ... Many small projections ... these becoming red hot ... flame of combustion ... candescence after the explosion ... taken place. As the new gas ... rushes into the combustion ... ber, it is fired by these ... particles and this premature ... tion is one of the most serious ... fects of carbon.

When a car owner finds ... engine is losing power with ... panying overheating and ... knocking, he may be sure ... bon is back of it. Sometimes ... may run for several thousand ... without serious deposits of ... stance forming and each ... car may develop unmistakable ... toms after only 500 miles of ... ning. The new car requires ... lubrication and this means ... sibility of carbon deposits. ... owner must not assume ... cause his car is new that ... no carbon present. Another ... of excessive carbonization is ... on an over-rich mixture, which ... a very common trick of ... motorists. When the fuel ... contains too much gasoline ... cess burns rather than ... and this means carbon. If the ... owner will be careful to give ... vehicle plenty of lubricating ... not an excess of oil, keeping ... ting piston rings and drive ... leanest mixture consistent with ... isfactory operation, he will ... half his carbon deposits on hand.

There are many methods of ... moving a carbon deposit. ... car owners attempt to remove ... injecting kerosene into the ... cylinder, thinking that the oil ... acts as a loosening agent. It ... do so when the deposit is hot ... sinning to form, but against the ... cake of flinty carbon, it is ... powerless. Alcohol has also ... used in the same way, with ... the same effect, I think. The ... called oxygen method burns the ... carbon. The good old ... method of scraping is labor ... sure. In fact, it is about the ... way to treat a really serious ... carbonization. When the car ... has a detachable head, the ... owner can carry out the work ... of removing the carbon without ... ficulty. From time to time ... compounds of various ... signed to remove carbon ... have been placed upon the ... These are chemicals, designed ... cause the carbon to loosen ... the walls of the cylinder, so ... can be blown out of the ...

Within the past year or ... ber of devices, generally ... vaporizers have made their ... ance on the market. These ... ments inject water or steam ... combustion chamber with ... sign of bettering economy ... of removing carbon. That ... be doubted that they do ... remove carbon deposits ... formed, they do undoubtedly ... vent further formation. ... combustion chamber is first ... thoroughly and one of these ... isers is installed. I am ... that it will keep the cylinder ... of future carbon deposits to ... extent.

Whenever the carbon is ... from the motor, the owner ... go right on and grind ... If there is carbon in the ... chamber, there is also ... the valve seats and ... ably. The operation is ... by grinding the face and ... valve with an abrasive ... kind. First remove the valve ... the cylinders. Next ... the pin from ... compressing the ... cylinder is fitted with valve ... these must come out also. ... valve is taken out it should be ... marked so that it can be put ... in its proper place.

Before starting to ... valves, the operator ... der ought to be plugged ... bit of rag, so that ... won't get down into ... face of the valve with grinding ... pound, the grade ... on the condition of valve ... The valve is then ... seat for a couple of minutes ... made for. Just this process ... of a brace and bit is ... another or use an ... driver if the valve has a ... After the valve ... should be wiped off with ... to remove all grit and the ... must be cleaned out. When ... is properly ground in ... both will show an ... and the only thing to be ... on grinding such as a ...

Fishermen Are

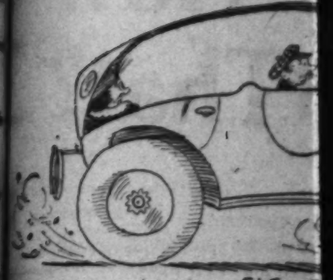


FIG - I

...nique invention was patented recently by C...

Tires—Tires

FROM 27 FACTORIES.

25% TO 40% OF...

THE BEST, WELL-KNOWN, STANDARD ...

WE ARE OVERSTOCKED ON LARG...

— 50% OFF ON SOME MAKE...

FINEST LINE OF TIRES IN THIS CITY... TURED SECONDS, REBUILT OR CHEAPLY M...

United Tire and Sup...
RELIABLE TIRE DEALERS
...ner Ninth and Hill Sts. Te...

THE AGENCY FOR A ... GRADE, OLD ESTABLI... MOTOR TRUCK LIN... OPEN FOR THIS TERRIT...

If you can qualify, both as to ability and ... standing, you can identify yourself with o... oldest and strongest manufacturers in th... lines, who will help you build up a pe... profitable business. Full details upon reque... qualifications.

ARTHUR H. HER...
Manufacturer's Representative,
112 Market St. San Francis...

Prem...
The Aluminum Six with M...

THE WAR... ments of... ernment have... scarcity of me... fulfillment of w... and the product... supplies have d... ranks of skilled w...

Today, materials a... a premium. Manufa... ducing high grade mot... ent with their reputati... er alternative than to... price of their product.

Strict adherence to ... uniform quality make... for the manufacturer ... advance the price $300...

This change goes in e... to give you ample time ... order for Premier with ... motor and Magnetic ... the present price.

Ride in a Premier. It Will Be ...

Leach Motor Car...
A Motor Car for Every...
Main 1400. 1132 South Grand A...
1127 South Olive S...

the Motor

Warning.

WHAT CARBON DOES FOR YOU

Causes Engine to Lose Mo of Pep and Power.

Induces Overheating, Misfi ing and Backfiring.

Also Works Havoc with Yo Valve System.

BY BARNEY OLDFIELD.

[Copyright, 1918, by King Features Syndicate, In

Carbon is just about the wo thing that can happen to the int nal combustion engine, as far as terrupting its efficient operati goes. Not only does it cause the e gine to lose most of its pep power, but it induces overheati misfiring, backfiring and oth things that may cause injury to power plant. The engine that packed with carbon cannot throttled down properly and if condition is bad enough, it may on firing for several minutes af the ignition has been switched

Not only that, but carbon depo work havoc with the engine b and with the valve system as w Carbon deposits occur on both valve faces and on the seats. flinty hard particles of the car gradually are ground into metal, completely destroying even seating of the valve, which so vitally important to efficient eration. Fuel leaks begin to o compression is impaired and action of the motor becomes s gish and extremely inefficient.

The commonest seat of car deposit troubles is the combus chamber. These are formed b the products of the burned with dust which has found trance to the compartment oil which forces its way past rings and enters the combus chamber mixes with these other gredients and forms a solid cak a flinty hardness that sometimes quires a chisel to loosen. Thes posits are not perfectly smo Many small projections occur these becoming red hot with flame of combustion retain their candescence after the expansion taken place. As the new gas charge rushes into the combustion cha ber, it is fired by these incandesc particles and this premature ig tion is one of the most serious fects of carbon.

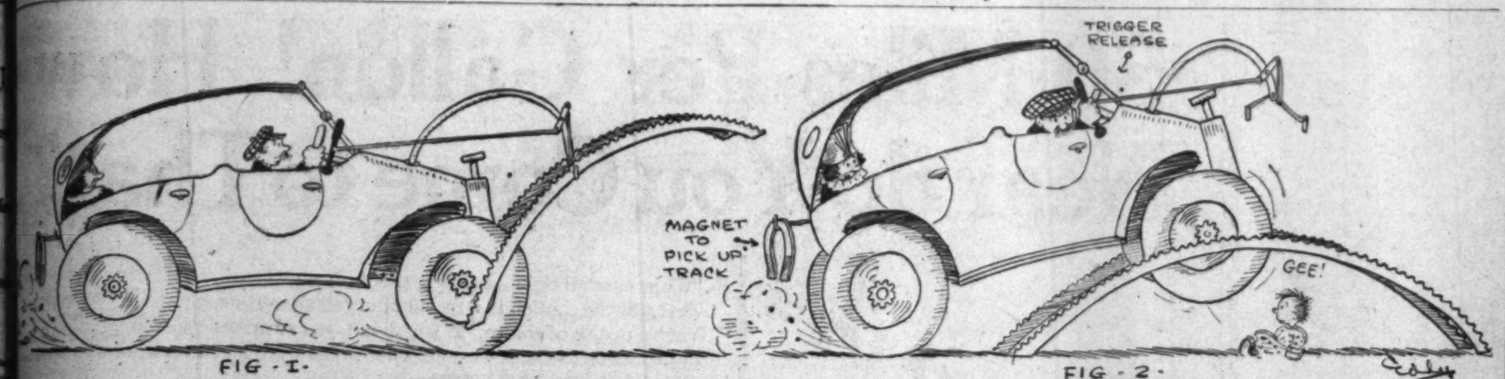
When a car owner finds that engine is losing power with ann paneying overheating and sometim knocking, he may be sure that s tion is back of it. Sometimes a may run for several thousand m without serious deposits of this stance forming and again the car may develop unmistakable sy toms after only 500 miles of r ning. The new car requires tig lubrication and this means the ability of carbon deposits, s owner must not assume simply cause his car is new that the no carbon present. Another s of excessive carbonization is dri on an over-rich mixture, which a very common trick of Ameri motorists. When the fuel mix contains too much gasoline, the less burns rather than explo and this means carbon. If the owner will be careful to give vehicle plenty of lubrication, not an excess of oil, keep wel ting piston rings and drive on leanest mixture consistent with satisfactory operation, he will half his carbon deposits bef hand.

There are many methods of moving a carbon deposit. M car owners attempt to remove b injecting kerosene into the cylinder, thinking that the coal acts as a loosening agent. It do so when the deposit is fou sisting to form, but against a ashe of flinty carbon, it is powerless. Alcohol has the used in the same way, with the same effect, I think. The called oxygen method burns out carbon. The good old-fashi method of scraping is laborious sure. In fact, it is about the way to treat a really serious c carbonization. When the c has a detachable head, the owner can carry out the ope of removing the carbon without ficulty. From time to time s compounds of various sorts signed to remove carbon dep have been placed upon the m These are chemicals, design cause the carbon to loose its h the walls of the cylinder, so t can be blown out of the exhaus Within the past year or so a ber of devices, generally know vaporizers have made their ap ance on the market. These ments inject water or steam int combustion chamber with the sign of bettering economy and of removing carbon. While it be doubted that they can actu remove carbon deposits alre formed, they do undoubtedly vent further formation. If combustion chamber is first cle thoroughly and one of these d vices is installed, I am confi that it will keep the cylinder f future carbon deposits to a extent.

Whenever the carbon is rem from the motor, the owner sh n right on and grind the va there is carbon in the cyl amber, there is also carbo e valve seats and faces bly. The operation is part grinding the face and seat o lve with an abrasive of nd. First remove the valves e cylinders. Begin by taki e pin from underneath impressing the spring. If linder is fitted with valve l ese must come out also. Be lve is taken out it ought to arked so that it can be put its proper place.

Before starting to grind ives, the opening into the e ought to be plugged up wi of rag, so that dirt and n't get down inside. Smear ce of the valve with grinding and, the grade used depend the condition of valve and e valve is then oscillated t for a couple of minutes a de for just this purpose ou a brace and bit in one fla other or use an ordinary ne ver if the valve head is ter the valve is ground to ould be wiped off with a remove all grit and the seat t be cleaned off. When a v properly ground its face and h will show an even gray d the only thing to do is to grinding until this is reache

shermen Are Promised Good Luck if They Follow Instructions.



Over the top.

...vention was patented recently by Cy Clometer and was designed principally as a safety device, but the inventor claims that is is not limited to this purpose, but would come in handy in many different ways, such as: fording streams, jumping ditches and would be practical on the battle front in trench warfare."

ires—Tires—Tires

FROM 27 FACTORIES.

25% TO 40% OFF

THE BEST, WELL-KNOWN, STANDARD MAKES GO

WE ARE OVERSTOCKED ON LARGE SIZES.

— 50% OFF ON SOME MAKES —

FINEST LINE OF TIRES IN THIS CITY—NO MANUFAC- ...ED SECONDS, REBUILT OR CHEAPLY MADE TIRES.

...ited Tire and Supply Co.

RELIABLE TIRE DEALERS

...Ninth and Hill Sts. Telephone 66587.

THE AGENCY FOR A HIGH GRADE, OLD ESTABLISHED MOTOR TRUCK LINE IS OPEN FOR THIS TERRITORY

...u can qualify, both as to ability and financial ...ing, you can identify yourself with one of the ...st and strongest manufacturers in the United ..., who will help you build up a permanent, ...fitable business. Full details upon request. State ...ications.

ARTHUR H. HERTS

Manufacturer's Representative,

...1 Market St. San Francisco, Cal.

KEROSENE IN DEMAND AS TRACTOR FUEL.

"Engine designers as a rule have made no special provision for the utilization of low-grade fuels. Instead they seem to have put the matter up to the carburetor manufacturer, when in reality the more efficient use of present low-grade fuels and the possible utilization of still heavier oils is more contingent upon engine than accessory design," declared E. M. Chandler, sales manager for the Master Carburetor Company.

"Manufacturers of carburetion devices will warmly welcome the arrival of a fuel of constant characteristics, for the problem so far submitted to them is complex. Beyond doubt the oil refiners would have us use a fuel which they can produce in largest possible volume. Throughout the East, Middle West and Northwest, kerosene is in big demand as a tractor fuel."

OWNERS OF COSTLY CARS HOOVERIZE.

An interesting incident showing the trend of the motorist's activity in Hooverizing took place last week at the office of the International Sales Company's headquarters for the Gates half-sole tire, where four wire-wheeled limousines were lined up at one time for the purpose of getting the half-sole equipment, showing that it is not the small-car owner alone who is helping to conserve rubber and tire stock.

A. R. Goodale, president of the company, said that it is not at all unusual for the large, expensive cars to drive up for this equipment, where it was an almost unheard-of thing five or six months ago, and from the word which is received from other sections of the country the same thing seems to be the rule.

Barney Oldfield: I have a 1912 Overland, the emergency brake of which does not hold. I have looked over the adjustments and find them O. K. Have taken off the wheels and washed shoes to oil out. The lining looks to be in good condition. No amount of strength affects the emergency, though the foot brake works well. I do not like to depend upon it altogether, however, and will be grateful for any suggestions.

O. W. GAFFKE, Los Angeles.

The bands may have stretched and the lining compressed so much that even full application will not make the brake take hold. The connections are all right. The trouble is in the bands and lining and should be given careful attention.



Cutting down the high cost of transportation.

Here is one of the fleet of International motor trucks now being used by the Sam Seelig company to hustle groceries from the warehouses to the various stores of the organization.

Another Line.

AGENCY PUTS ON BIG DISPLAY OF NEW CARS.

ANNOUNCEMENT was made last week by W. D. Wright of the Wright Motor Car Company that they had taken over the agency for the Monroe line of cars and that he had already received a shipment of them which are now on display at his salesroom.

The Monroe has been represented in Southern California for some time and through the great record it made last year on the Yosemite economy run it made a host of friends.

This car was built to meet the ever-growing demand for a moderate-priced automobile in which pleasing appearance is combined with great mechanical efficiency, says Mr. Wright, and the motor is of the high speed type, four-cylinder, with overhead valves which engineers have developed to create a smooth running engine. In addition to the valve-in-the-head motor the outstanding feature of this car is the scientifically counter-balanced crankshaft, which is accomplished by the use of counterweights which are forged integral with the shaft, and are therefore a part of it. They can not come off, even under the high centrifugal pressure to which they are subjected under operating conditions. These counter-weights absorb the vibration which in cars not equipped with this type of crankshaft escapes to the motor structure and thence to the entire body of the car.

And to insure a perfectly lubricated motor they have installed a system of circulation with gear pump, through crankshaft to all bearings which has proven to be very satisfactory to Monroe users.

This line will be handled in conjunction with the Inter-State line, which Mr. Wright has had for a number of years.

Necessity.

LANCASTER RANCHER SAYS CAR IS INDISPENSABLE.

R. L. HOLST, owner of a large ranch near Lancaster, is of the firm conviction that the automobile is an essential to the successful farmer. He has found his machine indispensable, whether it be for running into town for supplies, or going on long business trips to Bakersfield, Los Angeles and other points.

Mr. Holst has a seven-passenger Hudson Super-Six, and he has found the car most satisfactory in every way. The Mint Canyon road is in a very bad condition at present, Mr. Holst reports, but he says that the repairs now being made, which are nearing completion, will alleviate these conditions, and also attract motorists to the Mint Canyon route, particularly on through travel to Bakersfield.

Mr. Holst points out that the most important factors in automobile travel through rough country of this kind is to have proper tire equipment. His Hudson is equipped with Silvertown cords all around, and he has found them by far the most satisfactory tires that he can use.

Passing through Los Angeles, he stopped at the local Goodrich branch and called attention to the tires on his wheels. One of them has given a mileage of 24,674 miles, two others have gone 20,000 and 20,000 miles, respectively, and the fourth tire has given slightly less mileage.

Naturally, Mr. Holst is delighted with this service, and feels it proves conclusively that the Silvertown construction used by the Goodrich company is ideal.



A pair that has made good.

Here we have the Braender Bull Dog tire and Bob Brunner, the party who has been boosting the sales thereof since the first appearance in the local market only a few months ago.

SHOWS APPRECIATION FOR WAR AMBULANCE.

The place of honor in R. C. Durant's trophy room, where "Cliff" keeps the prizes won by him in automobile racing, is a medal from the republic of France, a token of appreciation of the gift of a field ambulance. Several months ago a Chevrolet "490" chassis was fitted with an ambulance body and sent across the water, and latest reports are it is doing noble work where it is needed.



Go to

JUST

For

TIRES

Reliable
Tire Repairing
Retreading

E. Richard Just, Inc.

F6022, Main 6022.

309 W. 12th St.,

Los Angeles.

Premier

The Aluminum Six with Magnetic Gear Shift

THE WAR requirements of our government have caused a scarcity of metals. The fulfillment of war contracts and the production of war supplies have drained the ranks of skilled workmen.

Today, materials and labor are at a premium. Manufacturers in producing high grade motor cars consistent with their reputation have no other alternative than to advance the price of their product.

Strict adherence to the policy of uniform quality makes it necessary for the manufacturer of Premier to advance the price $300.

This change goes in effect June 1st to give you ample time to place your order for Premier with its aluminum motor and Magnetic Gear-shift at the present price.

Ride in a Premier. It Will Be a Revelation to You

Leach Motor Car Company

A Motor Car for Every Income

1132 South Grand Avenue

1127 South Olive Street

Main 1400. Home 60753.

Extra-Tested

RACINE Country Road and Multi-Mile Cord TIRES

"Extra-Tested" reflects the *Racine Rubber Company's* sincere effort to lessen the cost of using your automobile.

Inspection Your Protection

To make most value certain, these *Extra-Tests* were devised. And actually, one inspector works with every seven tire builders to see that each tire meets each extra test.

Racine Country Road Tires—5,000 Mile Guarantee—are the only tires scientifically constructed and *Extra-Tested* to resist the wear of country driving.

Racine Multi-Mile Cord Tires—cord tire quality unmatched at any price.

For your own protection be certain every Racine tire you buy bears the name

RACINE RUBBER CO., RACINE, WIS.

OSLER-RACINE RUBBER CO., Distributors
312 West Pico St.
Broadway 481. 10958.

MOTOR CAR DEALERS ASSOCIATION DIRECTORY

KISSELKAR — FORD — FEDERAL and KISSELKAR Trucks. Pacific KisselKar Branch, 1001 So. Olive St. Phones: Bdwy. 2963, 10457.

MERCER—Geo. R. Bentel Co., 1015 South Grand ave. Phones: Broadway 4376; 60027.

MOON—Reilly Motor Car Co., 1228-30 S. Flower St. Phones: Bdwy. 3741; F6016.

SIXTEEN VALVE STUTZ—Walter M. Brown Co., Washington at Figueroa. 27009—West 235.

TIMES DIRECTORY of Automobiles

Fords---Fords---Fords The oldest Ford agents on the Pacific Coast. Complete service station, showroom. Terms if desired. The Pacific Kissel Kar Branch. Phone.

Times Directory of Motor Trucks

FAGEOL Record L. A. to Oakland in 23 hrs. 48 min. Has 6 Forward speeds and oils its own springs. RUDDLE & MENILLO, Pico 2841. 231 North Los Angeles St.

Trailers "MADE IN LOS ANGELES" BY LOS ANGELES TRAILER COMPANY Bdwy. 7618 1328 Palmetto Street. A4732

Times Directory of Automobile Tires

Night & Day TIRE SERVICE Goodyear Service Station MONROE TIRE AND RUBBER CO. Main 3074 1010 S. Main St. Home F1321

Tyrian The All Red **Tire** TYRIAN SERVICE EVERYWHERE B. F. WADE TIRE & RUBBER CO. Main 5. 512 W. Eighth St. A1139

TIMES DIRECTORY of Automobile Accessories Etc.

Gray & Davis Starting and Lighting Systems. Complete line of parts. Official service station permanently located. E. V. Hughes, 627 West Pico St. Pico 2882.

L. A. Motor Supply House, Inc. 1065 South Main St. Open Nights and Sundays. The Largest Exclusive Retail Auto Accessory House in the City with Dependable Service. AJAX TIRE SERVICE DEPOT

Puente OIL CO. GASOLINE with the Punch **Apex** Motor Oils

VESTA BATTERIES THE BEST BATTERY MADE. Alle S. Hamilton, Prop. L. A. Ignition Works. 1097-11 So. Main—1096-10 So. Broadway. F1237; Main 894.

Coast League.

WATCH BEES AT CAPITAL.

McCredie will be Shy Siglin and Chapelle.

Four Teams Now Running Neck and Neck.

Crawford's Injury Affects the Angels' Batting.

BY EDWIN F. O'MALLEY.

The Pacific Coast League race enters on its seventh week with four of the teams neck and neck turning into the back stretch. For a spell it looked very much as if the Bees threatened to do a Johnny McGraw, but the Angels and Vernons got busy and, ably assisted by the Seals, were soon on McCredie's tail. Even with his present bunch of batting blue devils, Walter has been unable to dart out into a commanding lead. Mac, however, always has something up his sleeve, and no matter how far he falls to the leeway, he is liable at any time to start one of his early summer drives—one of those famous rushes from the rear that has carried him to a number of pennants.

What the Mormons will do in Sacramento next Tuesday remains to be seen. When Mac invades the home of the toga he will be shy the services of Paddy Siglin and Larry Chapelle, who have signed up with the medical corps of the Letterman Hospital in San Francisco. This loss is sure to weaken him, but he will be partly recompensed by the return of Karl Crandall, who will be with the club again in Sacramento.

THE RUB.

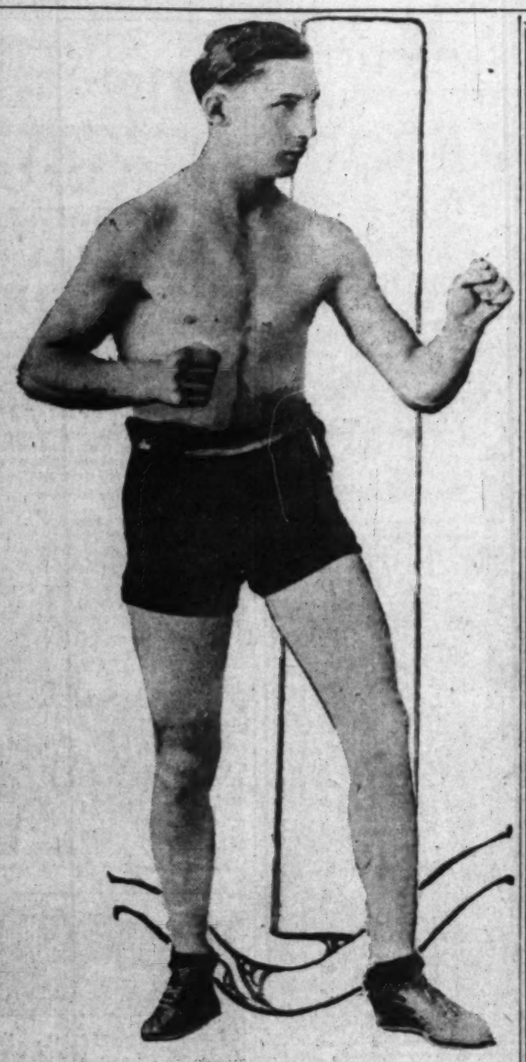
Karl will undoubtedly be assigned the keystone sack. He is a much better all around player than Paddy Siglin, but how about someone to fill Chapelle's shoes. There's the rub for Mac. Larry in the last few weeks has been a sensation with the bludgeon, thus confirming Walter's faith in the former White Sox player's ability. He may fall back on Miller, but Miller is no Chapelle. Then again—Leverenz is susceptible to the draft at any moment, and Lev is Mac's one best bet in the heaving line. Taking it all in all, the Bees are not going to travel on a bed of roses from now on, although we still think they are the babies to bear for those aspiring to grab the gonfalon.

With Sam Crawford out of the line-up the Angels are somewhat weakened in their batting efficiency. Sammy is expected to be in the traces again when Killefer comes here next week to meet the Seals. His sprained ankle is coming along nicely. The Seraphs have come into their own lately and are now playing excellent ball. Cooper, who was very weak at the bat some weeks ago, has discovered his slamming eye and is now poling them out regularly. This is encouraging news to Angel rooters who were beginning to fear that Cooper would be unable to fill the bill in center field.

HOLDING OWN.

Little Bo-Peepy is also slashing away at the pill and is holding his own at the difficult corner. He is surely a vast improvement on Bobby Davis, for Joe hits the ball, something Bobby rarely did last fall. Terry's work the first two days at Sacramento was a revelation to the bugs there. Zeb is really playing the game of his life and appears to be there with the hickory when hits are needed. Fournier is going along on the even tenor of his way and Red Killefer's arm is getting into that shape that he will soon be able to negotiate double plays. All the rest of the Angelic battalion are doing very well.

Bill Essick took a slump last week. This can be traceable in a measure to the loss of Long, who was there now and then with a clean-up wallop. Bill tried Snyder for a spell in the right garden, but the former Northwesterner appeared unable to deliver.



Benny Leonard, champ of champs.

When Benny Leonard knocked out Freddy Welsh we all said he was a whale and when he knocked out Johnny Kilbane even his own manage was forced to admit that he was good. Los Angeles fans are to get their first glimpse of the lightweight champion tomorrow night at Shrine Auditorium, when he boxes Louie Rees one of the toughest lightweights on the Coast in a benefit bout for the athletic funds of the various encampments on the Coast.

Bill then fell back on Mathes, and to the delight of all Tiger rooters, Mathes came through with a rattle. He is hitting the ball good and hard and is beginning to make the fans forget all about Long. Mathes batted over .300 in the Central League and seems to have gotten into that stride again. If he can keep up his present good work he should be Essick's mainstay as the fourth position man. All the Bengal twirlers are going fine and this alone should always keep them up in the first division.

THE SEALS.

The Seals, with Goldie and Maggert back in the outer gardens, are now putting up a high-class article of ball. At present they have the poorest heaving staff in the league an' unless Graham can buttress this important department, Jerry Downs is going to have a difficult time of it keeping out of the second division. However, with another good twirler or two (but where is he going to get them?) Downs would have some team. As we have often said before, he has the infield par excellence of the Coast. He has mastered his weakness in the outer gardens, now let's see what he can do to bolster his mediocre chucking staff.

The Oaks are surely surprising us as we expected to see them in the cellar by this time and remain there to the end. Clint Brough is the baby that is keeping them on the baseball map. He is going great guns and is sweeping everything before him. And then there is Speed Martin, a cragman forsooth! Should either of these worthies, however, get into a losing streak it won't take long to precipitate the Commuters into the cellar where they really figure.

Sacramento is doing rather indifferently without the services of that arch cloutman Art Griggs, who is out of the game through an injury. Art should get back at first soon and then when Harry Wolter regains his batting eye—and regain it he will—Bill Rodgers is sure to grab off many a game when least expected. Bill has a nifty little club and, were he a little better off in the heaving line, who knows but what he would do a dark-horse act that would land him in Pennantville not long after the Ides of Next October. Having made these few remarks we shall now take our conge.

A COMFORTABLE CAR AT REASONABLE COST.

THE main difficulty that the automobile buyers will encounter today in the selection of a motor car is to get the kind of car wanted at a moderate price.

They naturally want their car to be a handsome one. Their pride must be satisfied on this important point. They want a car in which quality has not been sacrificed in order to make a low price possible, and they also want a car, economical in maintenance cost; a car that gives the maximum service at the minimum expense.

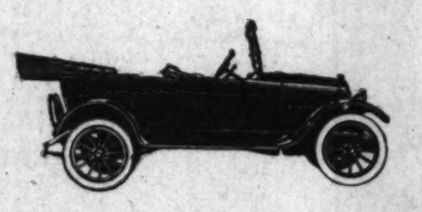
The Empire is a car of enhancing beauty; its graceful, flowing lines blending in perfect harmony. The high radiator, the tilted windshield, the handsome cowl and instrument board, the double cowl effect in center of body, the deep tufted, genuine leather upholstery, the roominess inside, these features testify to the marked attention that the Empire company has given to appearance and comfort.

Reliability and economy are the most desirable qualities of any motor car. Without all these, any car, regardless of its other desirable points, is a poor investment.

"In the latest Empire we have met most fully the desires of the buyer for a comfortable, sturdy car at a moderate price, that you will be proud to drive in company of owners of the highest priced vehicles," said I. L. Parker, sales manager of the Speers Motor Company, distributors of Empire cars. "The attractive appearance of the Empire car is but an indication of the mechanical excellence of its construction. Exceptional strength is built into every part, taking driving strain, or carrying weight, reducing up-keep expense to minimum. In the Empire there is a special appeal to the woman who drives, for every control is at the hand of the driver's seat, gears shift noiselessly, throttle and starter are convenient. The red seal Continental motor is an engine of remarkable performance, capable of a speed from less than two to more than fifty miles per hour, on the high gear.

Times "Want Ad" pages contain splendid buying, selling and trading opportunities.

30 Miles Per Gallon! How Near do You Come to That?



"More Miles Per Gallon"
"More Miles on Tires"

"Claims are all right—but only proofs count."

That was the caption to a recent Maxwell advertisement.

You've read it of course. If you didn't, you've missed something.

In that advertisement we stated no claims were made for Maxwell motor cars that had not been proven.

For example, that 44 days and nights non-stop test during which a standard stock model Maxwell covered 22,022 miles at an average speed of 25 miles an hour, was made under supervision of the A.A.A. officials—every minute of the time.

That test made the Maxwell the long distance champion of the world. It proved the reliability of this car.

Then we set out to prove that this Maxwell gives a greater mileage per gallon of gasoline than any other car.

First we asked 1000 Maxwell dealers to make, all on a certain day, a "gasoline economy" run. They did, and the average was 27.15 miles per gallon.

"Good!" you say.

Yes—but not for a Maxwell. Big as the mileage was, we knew it wasn't what an average Maxwell ought to do.

General Manager Flanders had a hunch that one thousand Maxwell owners would beat that record to a frazzle.

You see, he figured it this way—and events proved he was right:

The average dealer or garage man is a "bug" on carburetor adjustment. He thinks he is an expert. If you ask him, he will admit that he knows more about how to make a carburetor and how to adjust one than do all the Maxwell engineers!

He'll admit that—reluctantly and bashfully 'tis true—but if you are adroit you can extract the confession from him.

So Mr. Flanders opined that these experts had very carefully adjusted their carburetors—and failed to obtain the results they should.

And he figured that owners wouldn't do that—they would just drive their Maxwells as they came from the factory.

And, let us say here, just as it comes from the factory, a Maxwell is pretty nearly a perfect automobile.

So we offered $50,000 in Liberty Bonds, to be divided among Maxwell owners, for a gasoline economy test.

We hoped one thousand would enter—more than three thousand did. Such is the enthusiasm of Maxwell owners!

The conditions were that only owners or members of their own families could drive, and the car must be their own.

The observers must be local newspaper men, or owners of other makes of cars. Get the point?

Of course you do—owners of other makes would naturally be critical and just a trifle skeptical.

But we had another object in this—we knew that every Maxwell would carry three prospective buyers—if the Maxwell made good under their own supervision. And we knew it would!

A little red tank—holding a fraction of a gill less than one gallon—was furnished each contestant.

Attached to the dash, that tank attracted a lot of attention.

"But why the fraction less?" you ask.

To compensate for the amount of gasoline held in the tube running from tank to carburetor.

Each owner drove till his tank was empty—then he had to stop.

And those three thousand Maxwell owner-drivers, over all kinds of roads in all climates, in every State, averaged 29.4 miles per gallon of gasoline. Every record was attested under oath, too.

One owner actually made 51 miles on his gallon.

It was almost incredible but a careful checking of the route, measurement of the tank and statement under oath of the three observers proved he had actually done it.

The 500 highest obtained mileages ranging from 35 to 51 miles.

Our plan of inviting owners of other makes of cars to act as observers and checkers, worked out fine—thousands of sales can be traced directly to that.

In at least one case, all three observers sold their other cars and bought Maxwells within a month!

Our dealers had a lot of fun, too, with those little red tanks afterwards. Here's a typical case.

Maxwell owner enters. In tones of undisguised skepticism says, "I see some owners average 29.4 miles on a gallon of gasoline. Got any cars like that to sell?—I'd like to buy one."

"Why, you have one already—your own Maxwell will do as well or better."

"You'll have to show me," he replies. "Why, I don't average eighteen miles per gallon."

"I'll show you," laughs the dealer.

In a few minutes a little red tank is attached to that Maxwell.

Owner himself measures the gasoline and pours it in, and the owner drives.

And in thousands of such cases no owner got less than 26 miles out of his gallon.

From that time on, you may believe he was a Maxwell booster, right.

Many Maxwell dealers still do—and all should—keep that little red tank on demonstrating cars, to prove our claims of gasoline economy. It is an unanswerable argument—positive proof.

And we challenge any other car to prove its claims in the same way.

Sensational stunts can be performed with one selected motor, in the hands of experts and in ideal conditions.

Almost any motor car will perform creditably then.

But for three thousand cars of one make and of all ages—1915, '16 and '17 models—each driven by its own owner; each over a different route; in all parts of the country and on the same day, so that all kinds of weather from tropical to arctic were encountered;—

To average 29.4 miles per gallon under such conditions—**that car must be a Maxwell.**

Touring Car	$ 955
Roadster	955
Touring, with All-weather Top	1095
5-Pass. Sedan	1445
6-Pass. Town Car	1445

All prices F. O. B. Los Angeles
Wire wheels regular equipment with Sedan and Town Car

Maxwell Motor Cars

Harold L. Arnold

Seventh and Grand, Los Angeles
1129-31 State St., Santa Barbara

CALIFORNIA.

Alhambra—Alhambra Garage.
Bakersfield—W. F. Hubbard.
Covina—A. E. Harnish.
El Centro—H. F. O'Byrne.
Gardena—J. M. Dunn.
Hollywood—C. N. Banks.
Long Beach—Frank C. Lanier.
Oxnard—Hart Bros.
Pasadena—Ed. R. Braley.
Pomona—Clark Bros.
San Bernardino—H. L. Brodley.
San Diego—Chas. R. Newby.
Santa Ana—Layton Bros.
Santa Maria—Hammond Bros.
Van Nuys—L. L. Whitson.
Whittier—Greenleaf Garage.

ARIZONA.

Douglas—Douglas Motor Co.
Globe—Meloy Motor Co.
Nogales—M. E. Ortiz.
Phoenix—R. D. Roper Motor Co.
Safford—Wm. Thorpe.

-now Handling the MONROE

It is with considerable pride that, in the face of such stiff competition, I can now announce that I have secured the distribution for Monroe cars in this territory.

A new and greater Monroe—refined and beautiful lines—excess power.

the super valve-in-head motor

A perfected counter-balanced crankshaft that effectively does away with vibration, providing the efficiency of a six or an eight with the simplicity and economy of a four.

Last year's winner of the great Yosemite Economy Run, the Monroe has already proven its reliability to local motorists. All the charm, the luxury and class of a $2000 car for only $1145 f. o. b. Los Angeles.

Dealers, wire at once for territory.

WRIGHT MOTOR CAR CO.
TENTH AND HOPE STS.

MONROE

L

SUNDAY MORNING, MAY

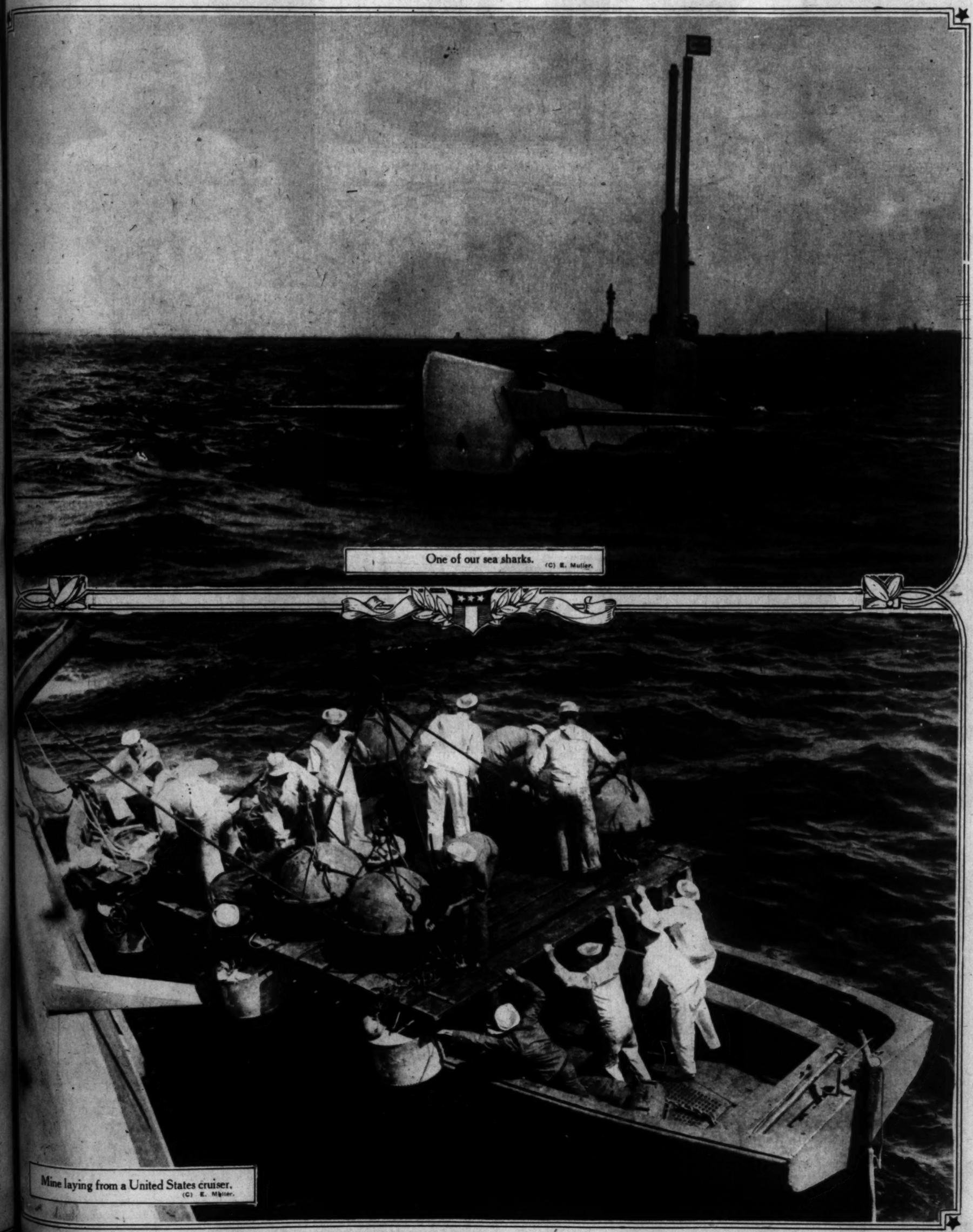


Mine laying from a United States

Los Angeles Sunday Times

SUNDAY MORNING, MAY 19, 1918 — THE ONLY NEWSPAPER ROTOGRAVURE SECTION WEST OF THE ROCKIES — LAST WORD IN MODERN PRINTING.

On the Blockade with Uncle Sam's Jack Tars.



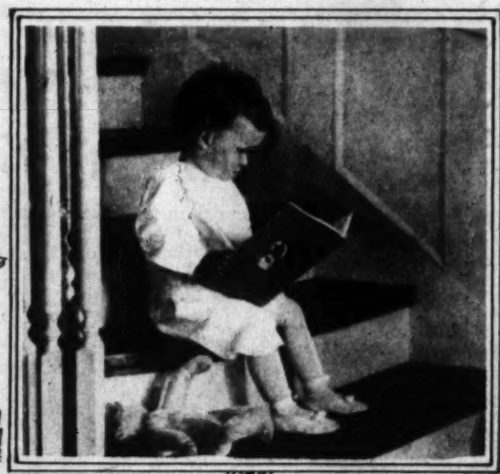
One of our sea sharks. (C) E. Muller.

Mine laying from a United States cruiser. (C) E. Muller.

The Rising Generation in Los Angeles.



Mrs. Ward Blackburn and her son "Billie."



John, son of Mr. and Mrs. Garnett Tyler.



Baby Sergeant—Hollywood.



Son of Wade Killifer, manager of the Los Angeles baseball team.



Family of Harry Keefe.



Children of Dr. and Mrs. Frank A. Williams.



Leonard, son of Mr. and Mrs. L. C. Robinson.

Photos by Iglick.



Our Boys and Girls
PROFUSELY ILLUSTRATED.

Los Angeles Sunday Times

Part VII—4 Pages
COMIC SECTION.

SUNDAY MORNING, MAY 19, 1918.



Dear Eddie
Smithey's ma says we don't any of us take enough vacations- she says to stay popular stay away. We are all getting on each other's nerves- we don't know how much we love each other until we get home sick. Get away she says- monotony is killing more people than over eating- The same place and the same companions wear us out- She says what is home if you are chained to it. Don't let your house own you. You own it- Don't let your friends own you- You own yourself. Lead your own life- his ma says some girl!

WHO'S BOSS? JUST ASK ELIZA.

...1918, by Newspaper Feature Service, Inc. Great Britain rights reserved.

Co

WATCH
A

McCredie w
and

Four Team
Neck

Crawford's
Ange

BY EDWI

The Pacific
tern on its sev
of the teams
ing into the
spell it looked
Bees threatene
Graw, but the
got busy and,
Seals, were soo
Even with his
ting blue devi
unable to dart
ing lead. Mac,
something up
matter how fa
way, he is li
start one of hi
—one of those
the rear that
number of pe
What the
Sacramento ne
to be seen. W
home of the to
services of Pa
Chapelle, who
the medical co
Hospital in Sa
is sure to weal
be partic rec
turn of Karl
with the club

TI

Karl will un
the keystone
better all arou
Siglin, but ho
fill Chapelle's
for Mac. La
weeks has be
the bludgeon.
ter's faith in
player's ability
on Miller, but
Then again—
ble to the draf
Lev is Mac's
heaving line.
the Bees are n
a bed of rose
though we stil
babies to bear
grab the gonfa
With Sam
line-up the An
weakened in th
Sammy is exp
traces again
here next wee
His sprained a
nicely. The Ser
their own lite
ing excellent b
very weak at
ago, has disc
eye and is no
regularly. This
to Angel roote
ning to fear th
unable to fill t

HOLD

Little Bo-Pe
away at the pi
own at the dif
surely a vast in
Davis, for Joe
thing Bobby ra
ry's work the f
ramento was a
there. Zeb is
game of his lif
there with the
needed. Fourn
the even tenor
Killefer's arm
shape that he w
gotiate double
the Angelic bat
well.

Bill Essick to
This can be trac
the loss of Lon
and then with a
tried Snyder fo
garden, but th
erner appeared

-T
H
N

Ab

Abbo LEPASA

WRI

BOBBY MAKE-BELIEVE

IMAGINES HE HAS A ANIMATED SPADE





















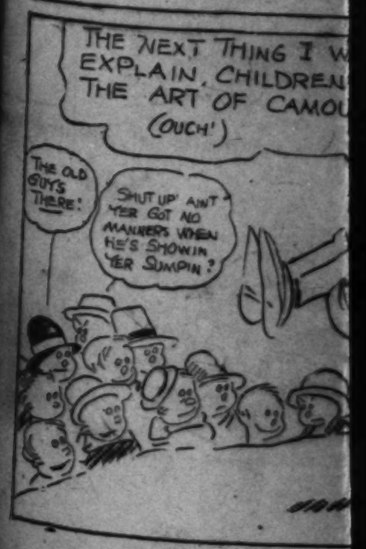
SUNDAY MORNING.

COLO









COLONEL CORN

BY A. E. HAYWARD



THIS WAS EITHER POOR EYESIGHT OR GOOD CAMOUFLAGE













(COPYRIGHT, 1918, BY THE NEW YORK HERALD CO.) All Rights Reserved.



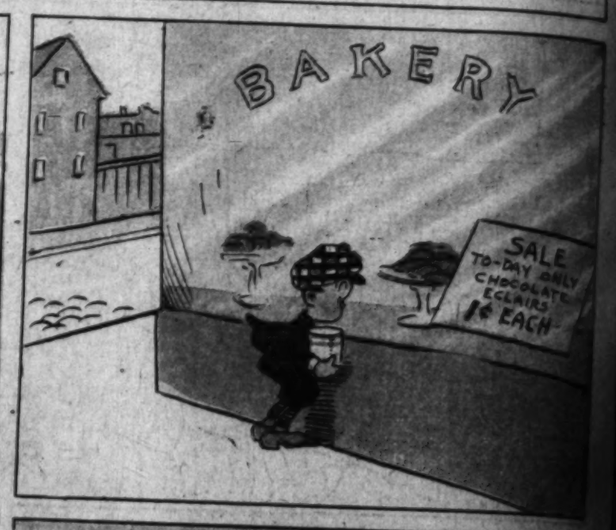
Wide Awake Willie

By Gene Byrnes





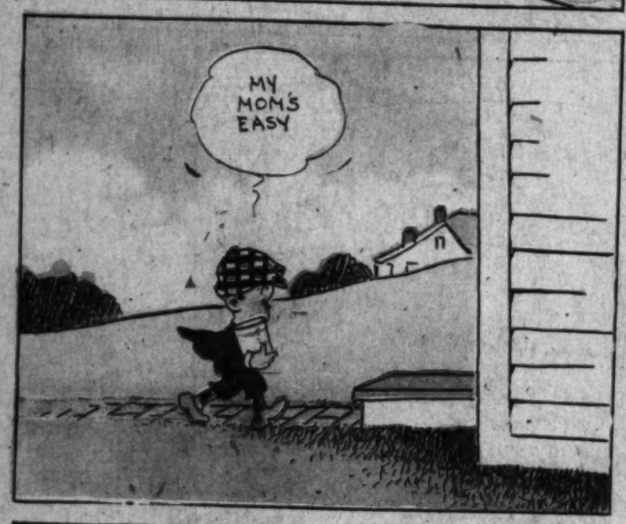










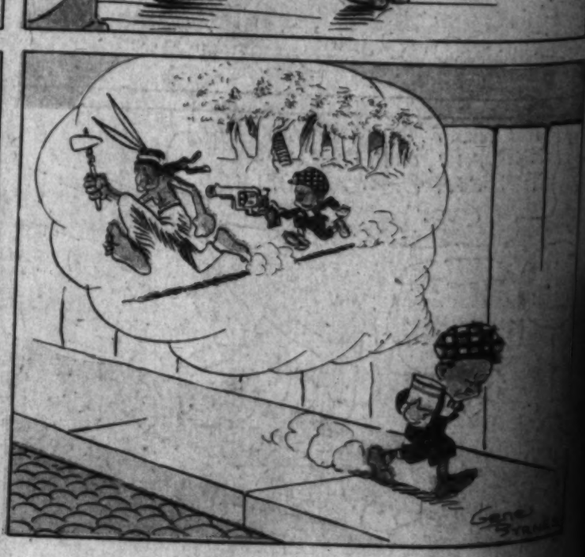












"Black and Gold."
By John H. Rich.



Gems from the California Art Club Exhibition.



"Black and Gold."
By John H. Rich.

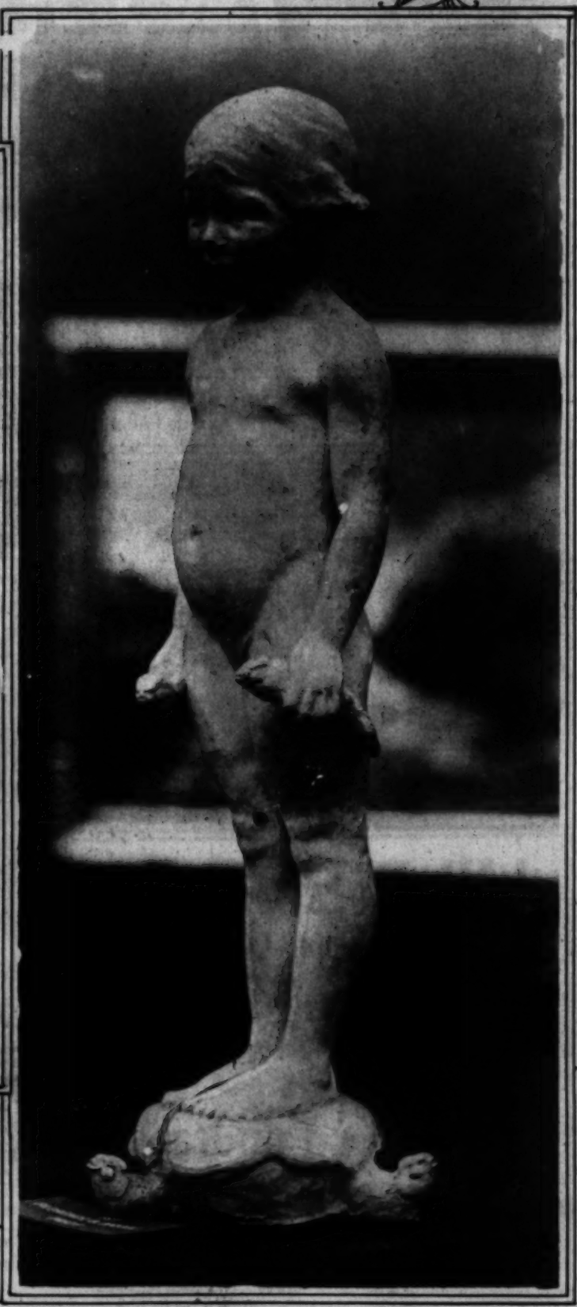


"Isabella."
By Anne M. Bremer.

"Our Neighbor."
By Helena Dunlap.

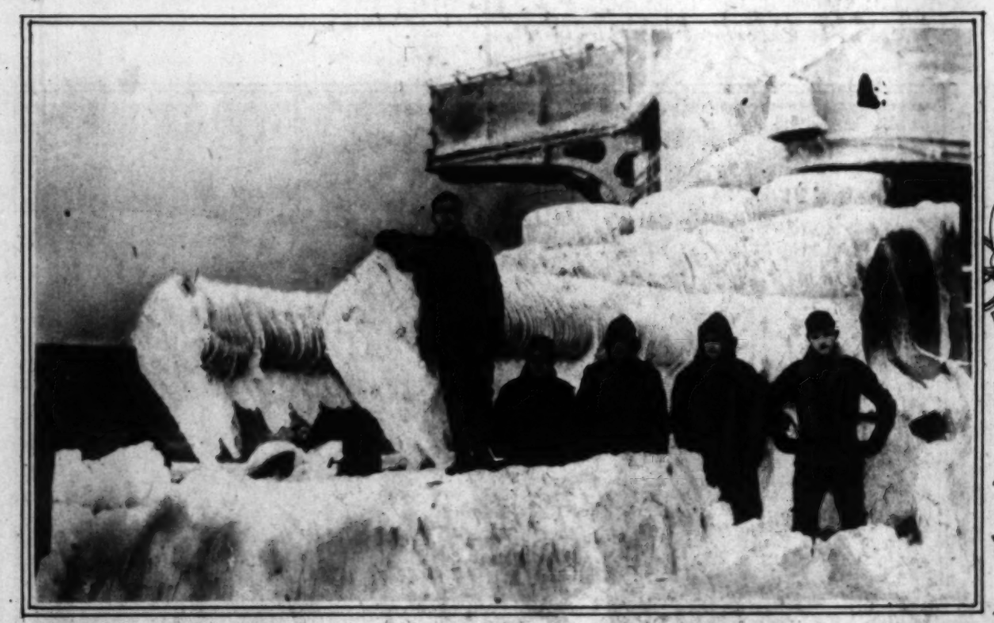






Mrs. J. Alexander.
By Ella Buchanan.

Fountain Figure—First Prize.
By Helen Ruth Orbe.



On the North Sea blockade.
(C) Underwood & Underwood.

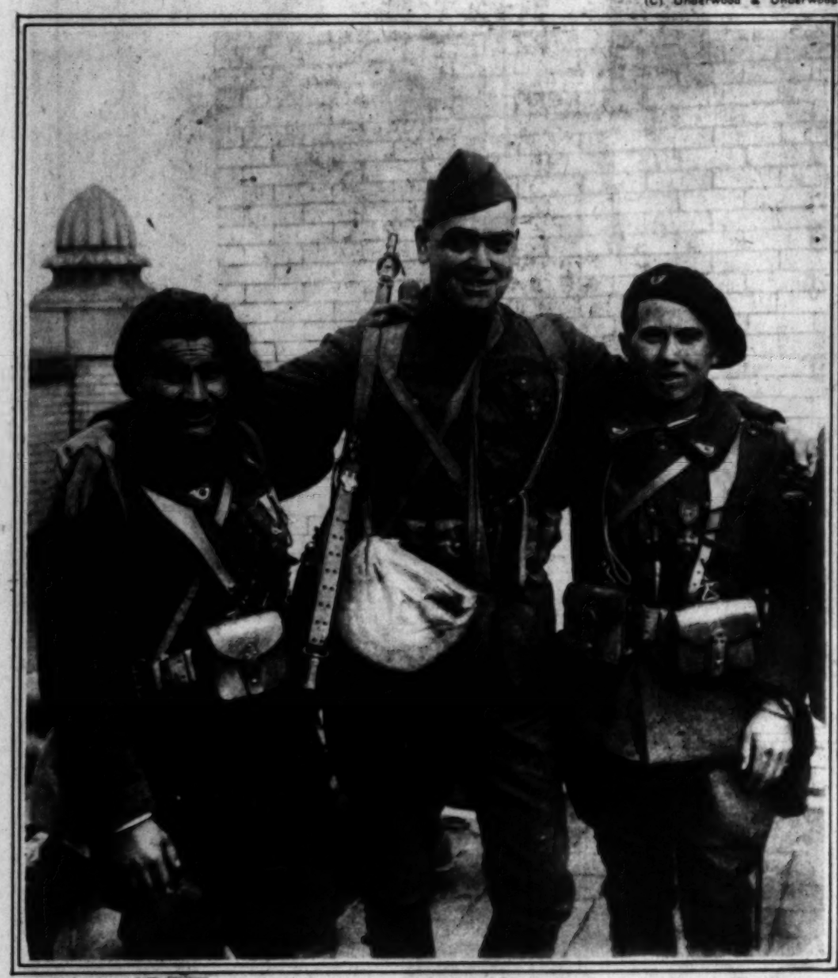


Real war labor—women track laborers on the Erie.
Central News Photo Service.

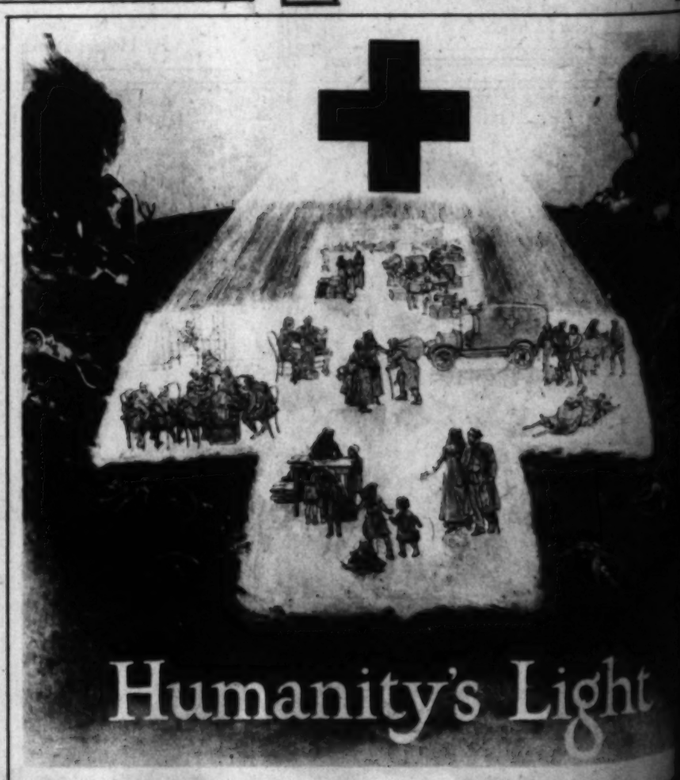


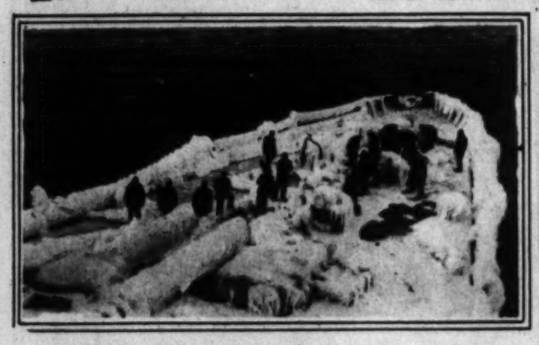
The hope of civilization. Gen. Foch (left) and Gen. Petain.
(C) Underwood & Underwood.





Corporal Plant (center,) one of Pershing's men who has won the Croix de Guerre. Central News Photo Service.





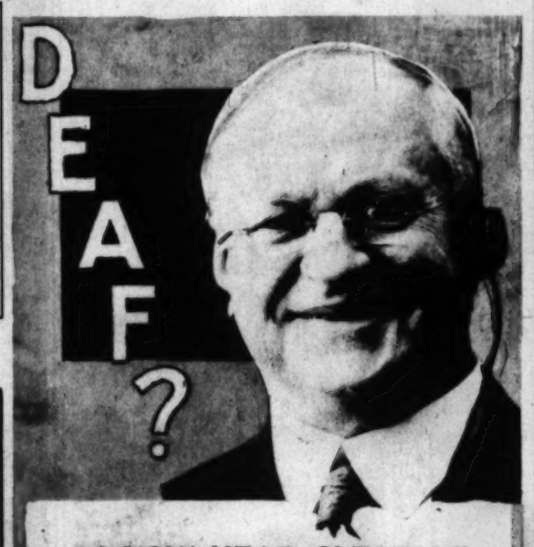
Turrets and big guns blanketed with ice.
(C) Underwood & Underwood.

J.W. Robinson Co.
Seventh and Grand



—An altogether unusual veiling department

Van Raalte
—and other imported and American made
Veilings



"I NOW HEAR CLEARLY"
YOU, TOO, CAN HEAR!

Inasmuch as 325,000 users of the "ACOUSTICON" have had the same remarkable results from it as Mr. Garrett Brown, whose photo appears above, we feel perfectly safe in urging every deaf person, solely and entirely at our risk, to accept the

1918 ACOUSTICON FOR 10 DAYS' FREE TRIAL
NO DEPOSIT—NO EXPENSE

Since the perfecting of our new 1918 "ACOUSTICON" it is smaller, better, and just as strong as ever.
Just write, saying that you are hard of hearing, and will try the "Acousticon." The trial will not cost you one cent, for we even pay delivery charges.

WARNING! There is no good reason why every one should not make as liberal a trial offer as we do, so do not send money for any instrument for the deaf until you have tried it. The "ACOUSTICON" has improvements and patented features which cannot be duplicated. Send for your free trial of "ACOUSTICON" today.

General Acoustic Co., 625 Security Bldg., Los Angeles

HELP THE AMERICAN RED CROSS WAR FU

raise $100,000,000. The need is imperative. The duty of every American is plain and definite. We have sent our sturdy, clear-eyed boys to the camps and to France and our job is to see that they are made comfortable and are properly cared for when ill or wounded. There is no halfway about it. We have got to do it. The American Red Cross War Fund is for that purpose.

Every penny of this Fund is spent for relief. Membership fees in the Red C... merely pay general administration ex... When you are asked to bear your share of this necessary one hundred ... look upon the service as vitally import... You and the boy both have your work ... for you. Do your part to the full.

THE PRUDENTIAL INSURANCE CO. OF AMERICA
Incorporated under the laws of the State of New Jersey
FORREST F. DRYDEN, *President.* Home Office, *Newark, N. J.*